School of Theology at Claremont
1001 1325079

THE CONGREGATIONAL YEAR-BOOK.

1906

STATISTICS FOR THE YEAR 1905

PUBLISHED UNDER DIRECTION OF THE
NATIONAL COUNCIL OF CONGREGATIONAL CHURCHES
IN THE UNITED STATES.

CONGREGATIONAL HOUSE, BOSTON.

[$1.00, postpaid.]

Church Work

We are specialists in all matters pertaining to the

Sacred Edifice

and execute to special design in which can be shown the parts to be carried out by local labor and such as it shall be requisite to be sent from New York.

erected in

MARBLE,

Corresponde

Send for Ill

executed i

Wheaton Seminary

...nen

Was founded in 1834 under the superintendence of Mary Lyon, and is an endowed institution.

Endowed college-preparatory. Certificates to college. Advanced courses for high school graduates and others. Art and Music. Experienced teachers. Native French and German. New brick gymnasium, with resident instructor. Christian home influences.

Steam heat, electric lighting, and perfect sanitary equipment. New brick dormitory.

Beautifully and healthfully situated within thirty miles of Boston. Extensive grounds, tennis, basket ball, golf, field hockey, etc.

Expenses, $350 per year. Deduction to daughters of clergymen.

Seventy-second year begins Sept. 19, 1906. For catalogue and views address the President,

Rev. SAMUEL V. COLE, A.M., D.D., Norton, Mass.

The Library
of the
School of Theology
at Claremont

1325 North College Avenue
Claremont, CA 91711-3199
1/800-626-7820

THE NEW HYMNAL

Just Published.

Church Hymns and Tunes

Edited by Rev. HERBERT B. TURNER, D.D., and WILLIAM F. BIDDLE.

The book contains:

1. 644 hymns, carefully selected for their worth, beauty and lyric quality.
2. The best of the old and well-known hymns and tunes.
3. A wide variety and choice of tunes that have dignity, worth and appropriateness as good church music.
4. Many new tunes, mainly from the latest and best work of leaders in English ecclesiastical music.
5. Carefully selected Responsive Readings.

We believe from our experience of fifty years in publishing hymn books that "Church Hymns and Tunes" will be adjudged the best of all the hymnals.

If your church is considering a change in hymnals, send us your name and address, with name of the church, and we will forward a copy of

CHURCH HYMNS AND TUNES

for examination. State if edition with Responsive Readings is desired.

A. S. BARNES & CO., 11 East 24th St., New York

Deaf Persons Hear

The Sermon By means of the

ACOUSTICON

MAY BE USED AT CHURCH OR IN THE HOME.

RECOMMENDED BY PASTORS WHEREVER USED.

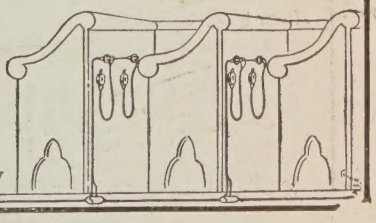

List of Churches who use the Acousticon mailed on request

HUTCHISON ACOUSTIC CO.
112 West 32d Street, New York City

Send for Catalogue with Testimonials.

Mason & Hamlin

ORGANS

The Standard of the World

STYLE 4405

Five Octaves, F Scale, Fourteen Stops, having Seven Sets of Reeds of Two and One-Half Octaves Each, and One Set of One Octave.

BASS — Eolian Harp, Viola, Viola Dolce, Diapason, Diapason Dolce, Sub-Bass.
TREBLE — Flute, Melodia, Melodia Dolce, Seraphone, Voix Celeste.
THROUGHOUT — Vox Humana, Full Organ (Knee Stop), Knee Swell, Octave Coupler.

This style contains some beautiful solo stops, with the delicate Eolian Harp, and furnishes a remarkable instrument at a very reasonable price. It has great volume of tone in the full organ, and is capable of the most charming effects.

Send for illustrated catalogue, describing over sixty styles of organs, at prices from **$27** to **$900.**

Mason & Hamlin Co.

492 Boylston Street, Boston, Mass. 139 Fifth Avenue, New York
Wabash Avenue and Jackson Boulevard, Chicago, Ill.

FISK UNIVERSITY

1866

1906

ITS INSPIRATION 550 STUDENTS

ITS GLORY - - 543 ALUMNI

ITS FACULTY COLLEGE 11 - TOTAL 34

ITS POSSESSIONS 35 ACRES 8 BUILDINGS ⊕ ITS NEEDS $500,000 ENDOWMENT CURRENT EXPENSE

Jubilee Hall

ITS DEPARTMENTS COLLEGIATE THEOLOGICAL NORMAL MUSIC ENGLISH ⊕ ITS ALLIES PATRIOTS PHILANTHROPISTS

President
J. G. MERRILL, D. D.
Treasurer
Mr. IRVING V. COBLEIGH.

THE SITUATION.

Fisk University, by the generosity of its friends (notably the American Missionary Association), has excellent facilities for work in its "plant." Owing to its international reputation, the choicest of the young colored people of the South apply for admission beyond its capacity to receive them. Its alumni are employed along the lines in which they have been educated, almost without exception. It has only the meager beginning of an endowment. Not a single professor's or instructor's chair is endowed. Until endowment is received, money must be raised each year for current expenses.

$1,000.00 would endow a Scholarship.
10,000.00 would endow an Instructor's chair.
30,000.00 would endow a Professor's chair.
100,000.00 would endow a Department.
500,000.00 would endow the University as now conducted.

Talladega College

THE AMERICAN MISSIONARY ASSOCIATION COLLEGE FOR ALABAMA

Rev. BENJAMIN M. NYCE, *President*
EDWIN C. SILSBY, *Treasurer*

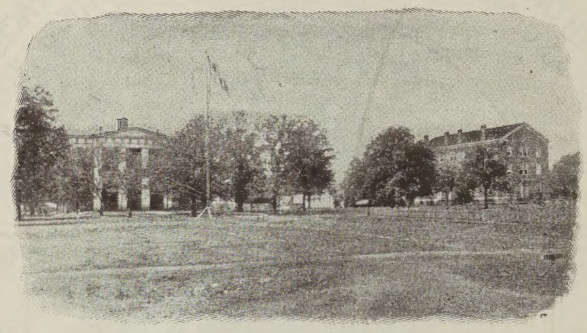

HISTORY. — Founded in 1867. Chartered in 1869. Charter confirmed by the Legislature of Alabama in 1889. More than 5,000 pupils enrolled since its organization. Thirty-one instructors and officers.

RESOURCES. — Buildings, Lands, Equipment, $220,000. Scholarships and Endowments, $155,000. Bequests unpaid, $85,000. Total, $460,000.

AIMS. — To train leaders for mental, spiritual, and industrial activity; to present ideals for the home life; to develop a Christian citizenship.

DEPARTMENTS. — Theological, Collegiate, Normal, College Preparatory, School of English, Music, Agriculture, Carpentry, Forging, Mechanical Drawing, Printing, Domestic Science, Nurse Training, Sewing.

PUPILS. — In 1906, 593; Post Graduate, 1; Theological, 20; College, 30; College Preparatory, 69; Normal, 69; Music, 52; Night School, 16; Grammar, 142; Nursing, 19; Cassedy School, 247.

GRADUATES. — They are laboring in twenty-two states and territories, and in Africa; as pastors of churches, college and normal school instructors, school principals and teachers, lawyers, physicians, dentists, mechanics, farmers, business men, and makers of homes.

NEEDS. — A young men's dormitory; a theological hall; additions to endowment and scholarships; aid for needy and worthy students; money for salaries and current expenses; books for the library. Let the college filter in your wills. Its corporate name is "Talladega College," Talladega, Alabama.

Address:

BENJAMIN MARKLEY NYCE, *President*

E. C. SILSBY, *Treasurer*

TALLADEGA COLLEGE TALLADEGA, ALABAMA

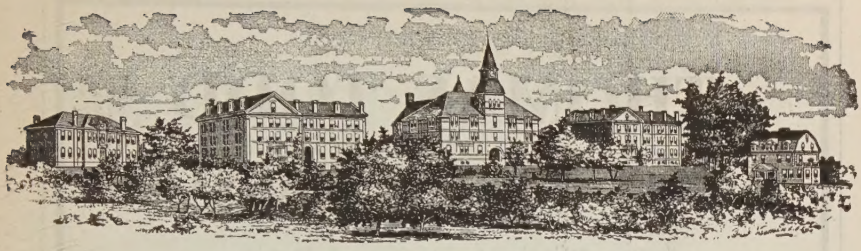

Knowles Building Boys' Hall Stone Hall Girls' Hall Model House

The Oglethorpe School and Carnegie Library are not shown here.

ATLANTA UNIVERSITY, Atlanta, Ga.

REV. HORACE BUMSTEAD, D.D., PRESIDENT

WITHOUT the higher education of selected Negroes in the South, the public schools for Negro children would be deprived of their most efficient teachers; the Negro families of the South would be without their most inspiring examples of a true home life; the Negro churches would lose their most helpful pastors and laymen, and Negro communities their wisest and most reliable leaders and guides in the development of good citizenship. In all these lines of work and influence for good, the graduates of Atlanta University have had a wonderful record of success.

Has not the time fully come when an institution doing such work as this so successfully as it has for the past thirty-seven years, should have more than the pitiful sum of about $60,000 of endowment now on hand, when it needs to-day the income of $1,000,000, and is obliged to solicit this income from annual donors with much labor and expense? Bequests in wills should be made payable to "The Trustees of the Atlanta University," in Atlanta, Ga., and attested by three witnesses.

Address:

President HORACE BUMSTEAD,

Atlanta University, Atlanta, Ga.

THOMAS TODD

BOOK & JOB PRINTER

"The" Congregational Printer

HAVE been in the printing business over forty years, and during that time have constantly received flattering testimonials from my customers. I guarantee that all work intrusted to me will be executed in the most approved manner. A special aim in my business has been to deliver work promptly and at the promised time. For fifty-seven years have been connected with the mechanical department of *The Congregationalist.*

CHURCH CREEDS, SERMONS, PROGRAMS
CHURCH HISTORIES

and all work needed by religious societies carefully attended to. Prices as low as is consistent with good work.

COMMERCIAL PRINTING

In all the branches of Commercial Printing I am fully abreast of the times.

CONGREGATIONAL HOUSE

14 BEACON ST., BOSTON, MASS.

TEL. HAYMARKET 601

EVERY CONGREGATIONAL MINISTER

should have in his library a copy of the

International Council Proceedings,

BOSTON, 1899.

We have one hundred copies on hand. They will be sold at a great sacrifice. Send $1.00 and postage, 22 cents (not by check).

DO YOU KNOW

what was done at one or more of the twelve sessions of the National Council with respect to anything of interest to the churches? The

Digest

will tell you at a glance.

EVERY MINISTER AND EVERY CHURCH LIBRARY SHOULD HAVE A "DIGEST."

Cloth, 75 cents *Paper, 50 cents* *Add postage, 10 cents*

ASHER ANDERSON,
614 Congregational House,
Boston, Mass.

"The Pilgrim Press"

The Congregational Sunday-School and Publishing Society

L. H. CARY, BUSINESS MANAGER

PUBLISHERS OF BOOKS AND OF

The Congregationalist . . . . . Owned and published by the Society in the interests of the denomination. $3.00 per year. Special rates to pastors and new subscribers.

The Pilgrim Lesson Helps . Include The Pilgrim Teacher, and a series of helps for every grade in the Sunday-School.

The Pilgrim S. S. Papers . . . The Wellspring, The Visitor, The Mayflower, and The Little Pilgrim. A complete series for all ages.

A FULL LINE OF REQUISITES FOR PASTORS AND CHURCH AND SUNDAY-SCHOOL OFFICIALS

Send for samples, price lists, and catalogs to

14 BEACON STREET, BOSTON, or
175 WABASH AVE., CHICAGO.

"To say that a Bible is an Oxford is sufficient.
Yet the Oxford keeps on improving.
The New Editions will prove a delightful surprise.
—*Christian Nation, 1904.*

JUST ISSUED!

OXFORD
Teachers' Bibles

With New 20th Century Helps arranged in One Alphabetical Order.

OXFORD
S. S. Scholars' Bibles

With New Helps Under One Alphabet.

"The most complete and best arranged of all the helps in various Bibles."

SEND FOR CATALOGUE
OXFORD UNIVERSITY PRESS
AMERICAN BRANCH
91 and 93 Fifth Ave., New York

JUST ISSUED!
"A quart in a pint measure."

OXFORD
Brevier Black Faced

Large type in small compass.

Ready August, 1905
Pearl, Black Faced Type
Size, 5⅛×3⅞ inches
A wonderful clear type in a small-size book

The Oxford Bijou Gospels

Size of page, 2×1½ inches
Printed in Large Clear Type on the Famous Oxford India Paper
THE FOUR GOSPELS
Matthew, Mark, Luke, John
Leather binding, 50 cents each
The set in leather case, $2.50

ASK FOR THE OXFORD EDITION

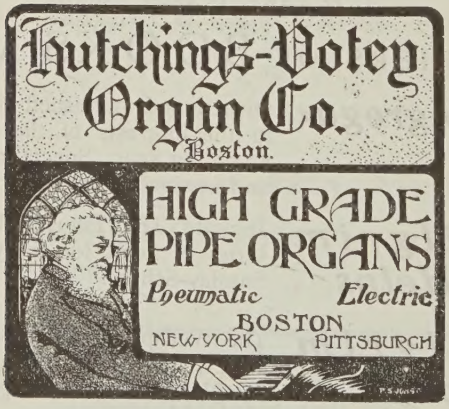

The Church Hymnary

is used in more Congregational churches in New England and the Interior than any other modern hymn book. In at least one New England state the number of Congregational churches which have introduced the **Church Hymnary** during the last ten years is greater than the number of introductions secured by all competing books combined.

Samples will be sent to churches considering a change, and special rates for introduction will be quoted on application to the publishers.

Maynard, Merrill & Co.

44-60 East 23d Street, New York City

There Should be a Church Paper in every Christian Home.

The Advance

Should be in Every Congregational Home

How many in your church receive its weekly visits?

Do you know what a wealth it contains of just what every church member ought to know and cannot know without taking a church paper?

Do you know that *The Advance* is getting better and better, and its subscription list growing accordingly?

Do you know that the most efficient churches, other things being equal, are those that take the largest number of church papers in proportion to the membership?

Prayer-meeting notes are being written by Dr. GRAY, of the Moody Institute.

Dr. BARTON'S "Pastors' Department" is exciting considerable interest.

NOTE. — It costs only four cents per week, or $2.00 per year. A splendid pastor's helper is *The Advance.* Send subscriptions to

The Advance

Tel. Harrison 3083 **225 Dearborn St., Chicago**

TRIAL OFFER: 3 months, 25 cents. Sample copies FREE

CHURCH ORGANS

All Sizes. Fair Prices. Latest Improvements. Highest Awards in Every Instance. Trustworthy, Enterprising and Experienced. Largest Capacity and Production. Equal Attention to LARGE and SMALL ORGANS. Organs for CHURCHES, HALLS, and MUSIC ROOMS. Earnest Attention Given All Orders. Most Approved and Scientific Methods. OVER 2,100 ORGANS in Churches, etc., all over the country have made our work known and recognized as pre-eminently the best.

Organs in hundreds of CONGREGATIONAL churches and in nearly every State.

BOSTON NEW YORK PHILADELPHIA CHICAGO LOUISVILLE ST. LOUIS

MAIN OFFICE AND WORKS:

HASTINGS, MASS.

Established 1827

P. O. ADDRESS

KENDAL GREEN, MASS.

Write for circulars and information

R. Geissler ... 56 West 8th Street, ...NEW YORK

MEMORIAL WINDOWS, ANTIQUE AND MOSAIC STYLE.
LEADED GEOMETRICAL AND ORNAMENTAL GLASS.
ARTISTIC PULPIT FURNITURE.
BAPTISMAL FONTS IN MARBLE *and* WOOD.
COLLECTION PLATES, also ALMS CHESTS.
HYMN TABLETS.

Church Plans BENJAMIN D. PRICE, MAX CHARLES PRICE, Architects

Atlantic Highlands, N. J.

Catalogue containing description and price list of a great variety of

CHURCH PLANS

FREE TO MINISTERS. TO OTHERS, 20 CENTS

Price's Paper Imitation of Stained Glass

3,000 Churches have used it. Circular and Samples Free.

It is decorative, and obviates all annoyance from sunlight through the plain glass.

WEBSTER'S INTERNATIONAL DICTIONARY

WEBSTER'S INTERNATIONAL DICTIONARY

GRAND PRIZE WORLD'S FAIR, St. Louis.

Needed in Every Home, School, and Office.

It is Reliable, Useful, Attractive, Lasting, Up to Date, and Authoritative. 2,380 Pages, 5,000 Illustrations. Recently added: 25,000 New Words, New Gazetteer, and New Biographical Dictionary. Editor-in-Chief, W. T. HARRIS, Ph.D., LL.D., United States Commissioner of Education. Highest Awards at the St. Louis and Portland Expositions.

PRESIDENT ELIOT OF HARVARD fittingly says: "The International is a wonderfully packed storehouse of accurate information."

WEBSTER'S COLLEGIATE DICTIONARY—The largest of our abridgments. Regular edition, size 7 x 10 x 2⅜ in. Thin Paper Edition, size 5¾ x 8⅜ x 1⅞ in., printed from same plates, on Bible paper. Unsurpassed for elegance and convenience. 1,116 pages and 1,400 illustrations.

Write for "The Story of a Book"—Free.

G. & C. MERRIAM CO., Publishers, Springfield, Mass., U. S. A.

GET THE BEST

Ask your Dealer for our Goods, or if necessary send to us for Particulars

INTERNATIONAL SILVER CO.
Successor to

MERIDEN BRITANNIA CO.,

MERIDEN, CONN.

CHURCH SOCIETIES *and* FAMILIES

Will find spoons, forks, etc., bearing the trade-mark "*1847 Rogers Bros.*" the most durable for actual use. Send for catalogue.

Duplex
RICHMOND, VA.
PATENTED
D E
TRADE MARK

Recognized Everywhere

as the trade-mark of quality, workmanship, courtesy, and absolute fair dealing. Makers of Church Envelope Systems, specialties, and supplies. The Duplex Envelope System brings in regular and liberal offerings for missionary funds besides the current expenses of the church; or can be applied to raising money for any special obligation of the church,—Mortgage, or Building Fund, or Organ Debt, for instance.

Send us your name for our Mailing List

A postal will bring you a large variety of samples of both plain and Duplex Envelopes, with miscellaneous literature of interest to church and Sunday-school workers.

THE DUPLEX ENVELOPE and PRINTING CO., Inc.

310 South 12th Street, Richmond, Va.

SEND FOR SAMPLES AND PRICES
CHURCH CUSHIONS A SPECIALTY.
1000 CHURCHES
IMPROVED CUSHION FELT
PERMANENTLY ELASTIC
REFER TO OVER
G. W. BENT & CO.
93 CAUSEWAY ST., BOSTON

Individual Communion Service

Many Designs in Silver and Aluminum (Special Finish) and in Other Materials

Give name of church and number of communicants. Send for full particulars and catalogue No. 65.

"Your service is the simplest, neatest, easily and surely handled."—*F. P. Shumway, Boston, Mass.*

"Admirable in design, splendid workmanship."—*R. A. Simms, Raleigh, N. C.*

"More and more convinced that this selection was of the best."—*Alexander Lewis, Worcester, Mass.*

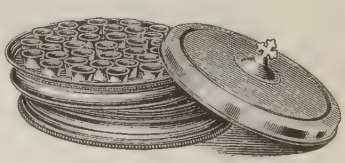

"Send us 28 trays."—*Baltimore.*
"Send us 20 trays."—*Northfield, Mass.*
"Send us 20 trays."—*Mt. Holyoke College.*

GEO. H. SPRINGER, Mgr., 256-258 Washington St., Boston, Mass.

A MODERN PLANT

ESTABLISHED IN 1881

The Fort Hill Press

SAMUEL USHER

BOOK, JOB, LAW MAGAZINE AND CATALOGUE

PRINTING

The latest types, presses and labor-saving machinery for the execution of the highest grade of work in above lines

THE CONGREGATIONAL YEAR-BOOK and other important publications are issued by our press. No job too large

176 to 184 High Street

(FORT HILL SQUARE)

BOSTON, MASS.

One minute's walk from the Rowe's Wharf Station of the Boston Elevated Railway

TELEPHONES { MAIN 6750 / MAIN 6751

Nervous Disorders

A deficiency of the phosphates in the system causes a lowering of nerve tone, indicated by exhaustion, restlessness, headache or insomnia.

Horsford's Acid Phosphate

(Non-alcoholic)

furnishes the necessary phosphates in a pure and abundant form. It supplies the nerve cells with health-giving life force, repairs waste, restores the strength and induces restful sleep without the use of dangerous drugs.

An Ideal Tonic in Nervous Diseases.

If your druggist can't supply you, send 25 cents to RUMFORD CHEMICAL WORKS, Providence, R. I., for sample bottle, postage paid.

THE ANGELUS
PIANO ∴ PLAYER

THE ANGELUS does all that any other piano-player can do—and more, because it gives possibilities for individual expression, phrasing and emphasizing, unknown to any of its imitators. The ANGELUS is the pioneer piano-player, and has been constantly developed during the past eight years to its present point of superiority. It has always been foremost. To-day it is pre-eminent. No other piano-player enables the performer so perfectly to imitate hand-playing effects; no other permits of such exquisite tone shading. Why? Because no other has such simple and convenient yet complete expression devices. These include the melody buttons and the famous Phrasing Lever. To buy a piano-player without seeing and hearing the ANGELUS is to lay up dissatisfaction against the day when you must inevitably learn of the infinite superiority of the ANGELUS over all other piano-playing devices. To be without an ANGELUS, when you have a piano, is to rob the home of what might be its greatest delight.

THE WILCOX & WHITE CO.

(Established 1876)

MERIDEN - - - - - - CONNECTICUT.

BX
7113
.C6
1906

THE

CONGREGATIONAL YEAR-BOOK,

1906.

ISSUED UNDER THE SANCTION OF THE

National Council of the Congregational Churches of the United States

BY ITS PUBLISHING COMMITTEE, AND CONTAINING THE

GENERAL STATISTICS OF THOSE CHURCHES FOR THE YEAR 1905,

INCLUDING SALARIES, VALUE OF PROPERTY, INVESTED FUNDS, AMOUNT OF DEBTS, ETC.

AN ALPHABETICAL LIST OF THE CONGREGATIONAL MINISTERS, AND OF THE OFFICERS AND STUDENTS OF CONGREGATIONAL THEOLOGICAL SEMINARIES; THE ANNUAL RECORD OF CHANGES; THE VITAL STATISTICS OF CONGREGATIONAL MINISTERS DECEASED IN 1905; STATEMENTS OF THE NATIONAL CO-OPERATIVE SOCIETIES; THE NATIONAL AND STATE ORGANIZATIONS OF CHURCHES,

AND OTHER MISCELLANEOUS INFORMATION.

VOLUME No. 28.

NUMBER OF COPIES, 12,600.

The Fort Hill Press
SAMUEL USHER
176 TO 184 HIGH STREET
BOSTON, MASS.

TABLE OF CONTENTS.

	PAGE
Notes	3
Introduction	5
Treasurer's Statement	6
Annual Record	7–12
Necrology	13–48
The National Societies:	
American Congregational Association	49
American Board	50, 51
Congregational Education Society	52, 53
Congregational Home Missionary Society	54, 55
American Missionary Association	56, 57
Congregational Church Building Society	58
Congregational Sunday School and Publishing Society	59
Ministerial Relief	60
National Federation of Woman's Congregational State Home Missionary Organizations	61
Woman's Boards of Missions	62
Seaman's Friend Society	63
Congregational Clubs	64, 65
Theological Seminaries:	
Andover, 67; Bangor, 69; Yale, 71; Hartford, 73; Chicago, 75; Oberlin, 76; Pacific, 77; Atlanta, 78; Students, 79.	
College Education of Students	86–88
Summary	89
Colleges	90
Annual Statistics of Churches and Ministers	92–455
Foreign Mission Churches	456, 457
Mission Sunday Schools	458–471
Congregational Ministers in Foreign Lands	472, 473
"In Other Tongues"	474
Congregationalism	475
Annual Meetings in Order of Date	475
National Council Committees	476, 477
Summaries of State Schedules	478–496
Table of Comparisons	497
Fifth-Year Statistics, States	498, 499
Table of Admissions	500
Table of Memberships	501
Ministerial Relief	502, 503
Ministers' List	504–541
Licentiates Reported	542–544
Ministers of other Denominations Supplying Congregational Churches	544, 545
Calendar	Inside back cover

NOTES.

"Every church and every minister upon the rolls of the denomination" is entitled to share in the distribution of the YEAR-BOOK. For this very practical purpose, "the rolls of the denomination" must be assumed to be the tables and list of the YEAR-BOOK, and the claim of any church or minister to receive it, errors excepted, does not arise until such church is found in the YEAR-BOOK's tables, or such minister's name is enrolled and printed in its "List of Congregational Ministers," here reported and printed. To purchasers, the price is $1.00; or, in cloth, $1.25. Those entitled to receive it who prefer a cloth binding can have it in that form by sending 30 cents to

REV. ASHER ANDERSON,
614 CONGREGATIONAL HOUSE,
BOSTON, MASS.,

to whom all correspondence relating to the YEAR-BOOK should be addressed, NOT to the Publishing Society. It is not safe nor sufficient to say "Congregational House" only, as it has many rooms and occupants.

A pastor who has resigned his active service does not lose his claim to the YEAR-BOOK. It is due to "every minister upon the roll." A church is not entitled to two copies, one for itself and one for its minister, as is often assumed; but to its one copy. The roll is new every year, and a minister's name has no place on it simply because it was in the *last* YEAR-BOOK. It is to be reported each year, either by the church he is serving or by the conference or association of which he is a member, and which is responsible to the churches for record and report of his good standing.

SPECIAL NOTICE.

TWO IMPORTANT BOOKS.

A number of copies of the Proceedings of the International Council, Boston, 1899, remain on hand for sale. Every Congregational minister and church library should own a copy of this book. Price (half), $1.00. Postage, 22 cents.

Every minister and church should have a copy of the "National Council Digest," a complete compilation of the resolutions of all the sessions of the National Council, including the Boston Council, 1865. Price, cloth, 75 cents; paper, 50 cents. Add 10 cents for postage. Address

REV. ASHER ANDERSON,
614 CONGREGATIONAL HOUSE,
BOSTON, MASS.

APR 17 1907

2002

INTRODUCTION.

The YEAR-BOOK welcomes to its pages the Woman's Boards, the Woman's Federation in Home Missions and the Boston Seaman's Friend Society. A page has been added giving a summary of the churches in our fellowship of different nationalities. World-wide Congregationalism, omitted last year, will be found repeated in this issue. All of this is in line with the purpose to make the YEAR-BOOK a manual for the ministers and churches of our order.

We are frank enough to say that the churches will receive in this issue the most complete YEAR-BOOK yet published. The balances are exact. Every item of information approximates a correctness the nearest possible.

The issue is very late. Six weeks are required from the receipt of the last state schedule for publication. State Secretaries complain about the indifference of church clerks. The difficulty will not be remedied until a time limit shall have been set, beyond which reports from churches will not be received. A few omissions will indicate who is responsible, when churches will demand that their clerks cease to consult their own convenience. It may come within the province of local and state bodies to take care of this matter.

Reports were received from State Secretaries as follows: *February 5*, Mississippi; *February 9*, New Mexico; *February 15*, New Hampshire; *February 24*, Ohio; *February 26*, Minnesota, Nevada, Porto Rico; *February 27*, Cuba; *March 2*, Maine; *March 6*, Kansas; *March 7*, Nebraska, West Virginia; *March 10*, Iowa: *March 14*, Alabama (Convention); *March 15*, Rhode Island; *March 16*, North Dakota; *March 17*, Wisconsin; *March 19*, Michigan; *March 20*, Oregon; *March 21*, District of Columbia, California (Northern), Maryland, Virginia; *March 22*, New Jersey, Arkansas; *March 23*, Kentucky, Missouri, Vermont; *March 24*, Connecticut, Pennsylvania; *March 26*, California (Southern); *March 27*, South Dakota; *March 29*, New York; *March 30*, Georgia (Conference); *March 31*, Oklahoma; *April 3*, Tennessee; *April 4*, Alabama (Association); *April 5*, North Carolina; *April 6*, Massachusetts, Texas; *April 9*, Florida, Illinois, Indiana; *April 10*, Washington; *April 11*, Idaho; *April 13*, Montana; *April 17*, Louisiana; *April 23*, Wyoming; *April 24*, Colorado; *April 30*, Georgia (Convention), Hawaii; *May 5*, South Carolina; *May 15*, Utah; *May 16*, Alaska, Arizona.

The editor would call attention:

(1) To the advertisements, which deserve to be consulted; (2) to the importance of filing biographies, for which blanks will be provided upon request; (3) to the finding of errors, of which he would be glad to be informed. Helpful suggestions will be welcomed.

ASHER ANDERSON.

TREASURER'S STATEMENT.

ACCOUNT WITH THE STATE BODIES.

States	Dues of 1906 payable July 1	Dues of previous years unpaid
Alabama	$78 57	$538 17
Alaska	1 47	5 63
Arizona	5 41	19 34
Arkansas	.....	.....
California (Northern)	179 25	.....
California (Southern)	132 85	.....
Colorado	130 35	255 17
Connecticut	968 53	.....
Cuba	8 56	13 72
District of Columbia	41 34	.....
Florida	.....	.....
Georgia	77 11	749 27
Hawaii	67 17	.....
Idaho	17 17	37 01
Illinois	763 71	.....
Indiana	76 41	.....
Indian Territory	.....	.....
Iowa	549 70	.....
Kansas	.....	.....
Kentucky	4 27	32 50
Louisiana	27 49	98 96
Maine	318 42	316 18
Maryland	11 56	.....
Massachusetts	.....	.....
Michigan	.....	.....
Minnesota	290 59	.....
Mississippi	4 48	.....
Missouri	.....	.....
Montana	13 96	.....
Nebraska	100 00	.....
Nevada	1 78	.....
New Hampshire	288 79	.....
New Jersey	114 22	.....
New Mexico	.....	.....
New York	789 51	.....
North Carolina	41 01	.....
North Dakota	61 23	.....
Ohio	.....	.....
Oklahoma	41 49	208 69
Oregon	62 67	.....
Pennsylvania	196 03	853 58
Porto Rico	3 16	3 38
Rhode Island	146 49	153 42
South Carolina	8 91	102 80
South Dakota	111 09	.....
Tennessee	29 62	292 30
Texas	32 20	84 98
Utah	16 63	30 44
Vermont	325 96	.....
Virginia	3 55	.....
Washington	129 22	323 45
West Virginia	.....	.....
Wisconsin	381 96	.....
Wyoming	13 54	11 08
Total	$6,667 43	$4,130 07

At the twelfth triennial session of the National Council held at Des Moines, Ia., Oct. 13–20, 1904, the Finance Committee reported to the Council the following recommendation, which was adopted:

They recommend that the treasurer of the National Council be instructed to call for one cent and a half per member from the churches for each of the three following years.

SAMUEL B. FORBES, *Treasurer.*

HARTFORD, CONN., June 8, 1906.

ANNUAL RECORD.

ORDINATIONS AND INSTALLATIONS.

In this list "*o*," denotes ordination without installation; "*o. p*," ordination as pastor; "*o. f. m*," ordination for foreign missionary service; "*i.*," installation; "*r.*," recognized. But owing to indefinite reports, "*o.*" may sometimes be an error for "*o. p.*"

ACHENBACH, SOLOMON THOMAS, Oberlin Sem., East Barre, Vt., *o.* Dec. 28
ALLIS, WILLIAM B., First Church, Mt. Vernon, N. Y., *i.* April 6
ARMSTRONG, J. H., Union, Ia., *o.* Dec. 19
AUSTIN, JAMES, Arena, Wis., *o. p.* Jan. 26
BAILEY, ARTHUR W., First Church, Keene, N. H., *i.* June 8
BAINTON, CHARLES M., Whitman Eells Memorial Ch., Walla Walla, Wash., *o. p.* April 25
BALDWIN, ALBERT K., Winthrop, Me., *o.* April 5
BARBER, CLARENCE H., Westfield Ch., Danielson, Conn., *i.* Nov. 24
BARNES, ROBERT JAMES, Chicago Sem., Harvey, N. D., *o.* July 27
BARNETT, JOHN W., Jefferson, Ohio, *i.* March 20
BEARD, GERALD H., Park St. Ch., Bridgeport, Conn., *i.* June 20
BEERS, ROBERT W., Broadway Ch., Somerville, Mass., *i.* Nov. 22
BEST, JOHN, Bethesda Ch., Chicago, Ill., *r.* Feb. 5
BILLINGS, OSMOND JESSE, Yale Sem., Sharon, Mass., *o.* Oct. 4
BLAKELEY, QUINCY S., Farmington, Conn., *i.* Nov. 2
BOYD, HERBERT W., Forest Grove, Ore., *r.* April 3
BOYD, WILLIAM, Metropolis, Ill., *o.* Jan. 25
BOYNTON, NEHEMIAH, Clinton Ave. Ch., Brooklyn, N. Y., *i.* April 25
BRADLEY, DAN F., Pilgrim Ch., Cleveland, Ohio, *i.* Oct. 24
BRIEGLEB, GUSTAV A., Kirkland, Ill., *o.* June 15
BROCKIE, JOHN MERKLE, Bangor Sem., Oldtown, Me., *o. p.* May 25
BROWN, MRS. ELLA W., Powhattan, Kan., *o.* April 26
BUELL, LEWIN F., Woodfords Ch., Portland, Me., *i.* Dec. 13
BURNHAM, EDMUND A., Plymouth Ch., Syracuse, N. Y., *i.* Nov. 16
BURRILL, GEORGE H., First Ch., Easthampton, Mass., *i.* April 26
BURTON, MARION LEROY, Yale Sem., Brookfield, Conn., *o. p.* June 17
BUSH, FRANK R., Grand Ave. Ch., Chicago, Ill., *i.* July —
BUXTON, ALBERT JAMES, South Kaukauna, Wis., *o. i.* Jan. 25
CADY, GEORGE L., First Ch., Dubuque, Ia., *i.* Feb. 21
CARMICHAEL, NEIL, Meyers Falls, Wash., *o.* Oct. 2
CARNLEY, GEORGE M., Stella, Fla., *o.* Oct. 1
CASH, WILLIAM LEVI, Oberlin Sem., First Ch., Savannah, Ga., *o. i.* Nov. 19
CAWARD, OLIN M., Bethesda Ch., Brooklyn, N. Y., *o.* Sept. 27
CLARK, CHARLES, Millers Falls, Mass., *i.* June 29
CLARK, GRANT VINCENT, Yale Sem., Tomahawk, Wis., *o.* Feb. 23
CLARK, KIMBALL K., Fessenden, N. D., *o. i.* July 26
CLARKE, CLEMENT G., First Ch., Minneapolis, Minn., *i.* May 23
CLEMENTS, ARTHUR, Hartford Sem., Southfield, Mass., *o.* Sept. 13
CLEWS, WILLIAM, Fairmount, Ind., *o.* July 23
COLLIER, CHRISTOPHER W., Hammond St. Ch., Bangor, Me., *i.* July 6
CONNOR, WALTER L., Stroud, R. F. D. 1, Ala., *o.*
COOLEY, CANFIELD T., Mullan, Ida., *o.* Sept. 25
CORE, HARLEY RISTINE, Oberlin Sem., Kelley's Island, Ohio, *o.* June 26
CUMMINGS, ARTHUR GRAY, Andover Sem., First Ch., Middleboro, Mass., *o. p.* Nov. 22
DAVIES, DAVID FLYNAB, Catasauqua, Pa., *i.* Nov. 28
DAVIES, WILLIAM C., Olyphant, Pa., *i.* July 10
DAVIS, ERNEST C., Riverside Ch., Lawrence, Mass., *i.* May 24
DAVIS, JOHN H., Sherman, Conn., *i.* June
DERRICK, THOMAS H., Saybrook, Ohio, *o.* Oct. 24
DIETRICH, EMIL, Chicago Sem., Washburn, N. D., *o.* Oct. 2
DODGE, ROWLAND BACKUS, Hartford Sem., West Boylston, Mass., *o. f. m.* June 30
DONOVAN, JOHN L., Ellsworth, Mich., *o.* Aug. 9
DORNAN, WILLIAM W., Ch. of the Pilgrimage, Plymouth, Mass., *r.* Jan. 11
DOUGLASS, ALEXANDER, Crary, N. D., *o.* June 9
DUNCKLEE, MAURICE JOHNSON, Andover Sem., Haverhill, N. H., *o.* Aug. 29
EASTMAN, ANDREW J., Strafford, Vt., *r.* June 6
EDGAR, EDWIN N., Oacoma, S. D., *o.* June 26
ELDERKIN, NOBLE STRONG, Yale Sem., Evanston Ave. Ch., Chicago, Ill., *o.* June 15
EMRICH, RICHARD STANLEY, Hartford Sem., So. Framingham, Mass., *o. f. m.* June 12
ENSMINGER, FRED P., Tampa, Fla., *o.* Nov. 22
EPLER, PERCY H., Adams Sq. Ch., Worcester, Mass., *i.* Oct. 24
ESTABROOK, FRANKLIN J., Niagara Falls, N. Y., *i.* March 27
EWELL, WILLIAM STICKNEY, Andover Sem., Winchester, N. H., *o. r.* June 16

FISHER, STANLEY ROSS, Yale Sem., Plymouth Ch., Denver, Colo., *o.* Aug. 15
FITCH, ALBERT P., Mt. Vernon Ch., Boston, Mass., *i.* Jan. 24
FLAGG, RUFUS C., Newport, Vt., *i.* Nov. 21
FORTE, GILBERT LUTHER, Hartford Sem., So. Britain, Conn., *o. p.* Sept. 6
FRASER, DAVID, So. Main St. Ch., Manchester, N. H., *i.* Sept. 28
FRITSCH, HENRY SAMUEL, Chicago Sem., Union Ch., Somonauk, Ill., *o. p.* June 13
GAYLORD, EDWARD D., Good Will Ch., Syracuse, N. Y., *i.* June 15
GLASBY, ROBERT LEROY, Calexico, Cal., *o.* Dec. 28
GOODRICH, LINCOLN B., Trinitarian Ch., Taunton, Mass., *i.* Dec. 12
GOODSELL, FRED FIELD, Hartford Sem., Asylum Hill Ch., Hartford, Conn., *o.* May 19
GORDON, JOHN, South Ch., Grand Rapids, Mich., *i.* Oct. 16
GRIFFITH, WILLIAM E., Plainview, Minn., *i.* Nov. 28
GUERNSEY, HENRY HOADLY, Yale Sem., Westfield, N. J., *o. i.* Nov. 23
HACK, ROLLIN T., Gorham, Me., *i.* Nov. 23
HAGER, CHARLES S., First Ch., Albany, N. Y., *i.* June 14
HALL, ROBERT D., Litchfield, Ohio, *o. p.* Sept. 12
HAMLIN, WILLIAM RODMAN, Yale Sem., Second Ch., Hyde Park, Vt., *o.* Oct. 26
HANNAH, JOHN L., Bertha, Minn., *o.* Sept. 28
HARALD, J. VALDEMAR, Quincy, Mass., *o.* Sept. 17
HAWK, IRA TAPPER, Yale Sem., Bunker Hill Ch., Waterbury, Conn., *o. p.* July 18
HAWKINS, CHAUNCEY J., Central Ch., Jamaica Plain, Mass., *i.* March 21
HAYNES, CHARLES S., So. Merrimack, N. H., *i.*
HENDLY, HARRY B., Plymouth Ch., Tacoma, Wash., *i.* Nov. 27
HIGGINS, ROBERT M., Berlin, Wis., *r.* Dec. 4
HITCHCOCK, SAMUEL, Chicago Sem., Hope, N. D., *o.* June 30
HOAR, ALLEN J., Ontario, Ore., *o.* Nov. 1
HOCK, ALVIN SCOLLAY, Parkersburg, Ia., *o.* March 28
HOLBROOK, CHARLES P., Marshfield Hills, Mass., *o. i.* June 15
HOLTON, HORACE FLAVEL, Yale Sem., First Ch., Springfield Mass., *o.* June 20
HOMI, JOHN, Maynard, Mass., *o.* May 30
HOUGHTON, ROY MAC, Yale Sem., Bethlehem, Conn., *o.* June 20
HOUSTON, IRA JAY, Oberlin Sem., Glenville Ch., Cleveland, Ohio, *o.* June 13
HOWIE, ROBERT, Golden, Ia., *o. p.* Nov. 21
HUIZINGA, ARNOLD C. P., Yale Sem., Ashville, N. Y., *o.* Aug. 1
HUME, ROBERT ERNEST, United Ch., New Haven, Conn., *o.* May 4
HUNT, EUGENE F., Maynard, Mass., *r.* April 26
HYDE, ALBERT M., Porter Ch., Brockton, Mass., *i.* Dec. 12
HYDE, FOREST E., Garnett, Kan., *o.* June 14
JOHNSTON, LOUIS HAROLD, Hartford Sem., Manhattan Terrace Ch., Brooklyn, N. Y., *o. i.* March 28
JONES, CARL SUMNER, Webster Groves, Mo., *i.* Sept. 21
JONES, ERNEST, Grandview, Tenn., *o.* May 24
JUNKINS, FRANK ALBERT, Westfield, Vt., *o. p.* Nov. 14
KALAIDJIAN, MIHRAN, T., Deer River and Denmark, N. Y., *o. p.* Oct. 17
KEEDY, JOHN L., Trinitarian Ch., No. Andover, Mass., *i.* May 25
KEELER, ERNEST M., Keck Ch., Odebolt, Ia., *o.* March 21
KELLOGG, HOWARD W., Delavan, Wis., *o. p.* Nov. 14
KENNEDY, DANIEL ROLFE, Hartford Sem., First Evangelical Ch., Needham, Mass., *o. p.* Oct. 17
KENNEY, MRS. JULIA L., Jackman, Me., *o.* Aug. 3
KILBON, GEORGE LINDLEY WILCOX, Oberlin Sem., Letcher, S. D., *o.* Feb. 8
KING, THOMAS, Oberlin Sem., First Ch., Oberlin, Ohio, *o. f. m.* May 15
KINNEY, GEORGE E., Lee, N. H., *i.* May 11
KIRCHNER, A. F. C., Granby, Mo., *o.* Nov. 7
KNARDAHL, CHRISTOPHER, Chicago Sem., Wittenberg, Wis., *o.* Aug. 30
KOZIELEK, PAUL, Oberlin Sem., Mizpah Chapel, Cleveland, Ohio, *o.* May 29
LADD, GEORGE E., Pawcatuck Ch., Westerly, R. I., *i.* Oct. 25
LAMB, HENRY, Bridport, Vt., *o.* April 19
LANDERS, WARREN P., Westport, Conn., *r.* Nov. 23
LARSON, ERNST R., Quincy, Mass., *o.* Sept. 17
LAWALL, WILLIAM H., German Ch., Brooklyn, N. Y., *o.* Feb. 21
LEONARD, ARTHUR R., Grandview, Tenn., *o.* May 24
LIBBY, FREDERICK JOSEPH, Andover Sem., Magnolia, Mass., *o. i.* May 24
LILJENSTEIN, JONAS P., Swedish Ch., New London, Conn., *i.* Dec. 5
LINCOLN, CLARENCE ARTHUR, Hartford Sem., Manchester, Mass., *o. i.* June 9
LINDH, ERIC I., Weeden St. Ch., Pawtucket, R. I., *i.* April 5
LINDSLEY, EDWIN E., Aldrich, Minn., *o.* May 18
LOUD, OLIVER BLANCHARD, Lawton, Okla., *o.* Jan. 31
LUCE, IRVING JACOB, Pacific Sem., Etna Mills, Cal., *o.* Aug. 9
MAAR, FREDERICK H., Fourth Ch., Oakland, Cal., *i.* Feb. 7
MACKINTOSH, PETER D., Union Sem., Cedar Grove, N. J., *o. i.* Oct. 5
MAHONE, LUTHER D., Astoria, Ore., *o. p.* Jan. 25

McCLANE, WILLIAM ROLLIN, Oberlin Sem., International Falls, Minn., *o.* Nov. 12
McCONNELL, JAMES E., Union Ch., Providence, R. I., *i.* June 12
McCOLL, RAY JAMES, Oberlin Sem., Windham, Ohio, *o. p.* June 29
McCOY, CLIFFORD CLYDE, Vinton, La., *o.* Feb. 14
McGEE, CLYDE M., Clinton, Wis., *o.* April 26
McINTOSH, PETER H., De Long, Ill., *o. i.* May 29
McKINNON, NORMAN, Cliftondale, Mass., *i.* Oct. 26
McKOON, HOSMER, Pacific Sem., Oakland, Cal., *o.* April 25
McNEILL, WILLIAM J., Millinocket, Me., *o.* April 30
MEEKER, CHARLES P., Ewing St. Ch., Chicago, Ill., *o.* March 21
MENTE, GERHARD B., Welsh, La., *i.* April 6
MERRILL, FREDERICK G., Antioch, Cal., *o.*
MERRILL, GEORGE PLUMMER, Fourth Ch., Newburyport, Mass., *i.* April 3
MILLS, CHARLES S., Pilgrim Ch., St. Louis, Mo., *i.* June 20
MONNETT, PETER E., Euclid Ave. Ch., Cleveland, Ohio, *o.* June 16
MONOSMITH, ALBERT WILSON, Chicago Sem., Appleton, Minn., *o.* Nov. 15
MOORE, CHARLES A., Central Ch., Bangor, Me., *i.* Nov. 23
MORIAN, JESSE L., Beckwith, Cal., *o. p.* Oct. 22
MORSE, EDGAR L., Spring Valley, Wis., *r.* March 23
MORSE, WARREN, First Ch., Brewer, Me., *i.* Dec. 4
MOYA, JESUS M., Albuquerque, N. Mex., *o.* Sept. 10
MURRY, DAVID, Paio Maui, Ter. Hawaii, *o.* Sept. 24
MYERS, ELMER H., Camden, N. Y., *o.* June 27
MYERS, NOAH J., Lakeview., Mich., *i.* Sept. 24
NELSON, GABRIEL, Hartford, Conn., *o. p.* Feb. 3
OPUNUI, D. N., Paio Maui, Ter. Hawaii, *o.* Sept. 24
OSTROM, T. AUGUST, Swedish Ch., Montclair, N. J., *o.* Nov. 8
OWEN, WILLIAM MORETON, Oberlin Sem., Beneficent Ch., Providence, R. I., *o.* Feb. 15
OWENS, J. FRANKLIN, Atlanta Sem., Demorest, Ga., *o.* Aug. 12
PAISLEY, JOHN O., Holbrook, Mass., *i.* May 10
PATTEN, ARTHUR B., Santa Rosa, Cal., *i.* March 21
PEARSON, DANIEL J., Waycross, Ga., *o.* Oct. 1
PHILLIPS, JAMES GARFIELD, Hartford Sem., Demorest, Ga., *o.* Aug. 12
POLSON, AUGUST, Swedish Ch., Lincoln, Neb., *o.* May 21
PORTER, GEORGE EDWIN, Yale Sem., Glenwood, Minn., *o. i.* Dec. 5
POWELL, MRS. KATHERINE W., Custer, S. D., *o.* May 24
REID, DAVID C., Wood Memorial Ch., Cambridge, Mass., *i.* March 8
REID, JOHN, First Ch., Franklin, Mass., *i.* March 2
RICHARDS, FREDERICK B., Phillips Ch., So. Boston, Mass., *i.* Nov. 2
RICHARDS, JAMES AUSTIN, United Ch., Newport, R. I., *i.* Sept. 20
ROBERTS, JOHN W., Longwood Ch., New York, N. Y., *i.* June 27
ROBINSON, STEPHEN H., Dunbarton, N. H., *i.* June 21
ROCKWELL, WILLIAM WALTER, Andover Sem., Andover, Mass., *o.* June 5
ROGERS, CHARLES H., Plymouth Ch., Lincoln, Neb., *i.* March 23
ROGERS, C. WELLINGTON, New Gloucester, Me., *i.* Sept. 6
ROPER, C. FREMONT, River Point, R. I., *i.* Jan. 10
RORABACK, ALBERT EDWARD, Yale Sem., Central Ch., Providence, R. I., *o.* Nov. 22
SAWYER, ROWLAND D., Ward Hill Ch., Haverhill, Mass., *i.* Jan. 17
SCHNEIDER, JOHN FREDERICK, Bangor Sem., Winterport, Me., *o. i.* Jan. 22
SCHURR, DANIEL G., Java, S. D., *o.* June 8
SEALEY, H. JEPTHA, Atlanta Sem., Republic, Mo., *o.* Dec. 4
SHAW, HIRAM B., Jacksonville, Fla., *o.* Dec. 12
SHELDON, FRANK MILTON, First Ch., Rockford, Ill., *i.* Dec. 18
SIBSON, JOHN G., Charleston Ch., Willsboro, Pa., *o.*
SMIT, JOHN, Inland, Neb., *o.* Jan. 5
SMITH, CAREY D., Red Level, Ala., *o.* July 23
SMITH, EDWARD LORNIE, Huron, S. D., *o.* Oct. 10
SMITH GEORGE A., Atlanta Sem., Demorest, Ga., *o.* Aug. 12
SMITH, HENRY FRANCIS, Yale Sem., Yankton, S. D., *o.* May 16
SMITH, HENRY WILDS, Lee, Mass., *o.* Jan. 23
SMITH, OTTERBEIN O., First Ch., Council Bluffs, Ia., *i.* Nov. 14
SPOOLMAN, JACOB, Pacific Sem., Oakland, Cal., *o.* April 25
SPOONER, WALTER, Hudsonville, Mich., *o.* March 21
STAHNER, HENRY, Chicago Sem., German Ch., Crete, Neb., *o. p.* June 27
STEAD, JAMES ROBERT, Morgan Park, Ill., *i.* Sept. 21
STOCKING, JAY T., Central Ch., Newtonville, Mass., *i.* Nov. 14
STOVER, HOWARD C., Ontario, Ore., *o.* Nov. 1
SWENSON, FRANK O., Quincy, Mass., *o.* Sept. 17
TAFT, CLINTON J., East Side Ch., Binghamton, N. Y., *o. p.* Nov. 27
TEMPLE, WILLIAM H. G., Plymouth Ch., Cleveland, Ohio, *i.* May 18
THOMPSON, ALBERT H., Raymond, N. H., *i.* March 30
THOMSON, JABEZ V., Arnot, Pa., *o. i.* May 19
TOOMAY, JOHN B., Fountain Park Ch., St. Louis, Mo., *i.* April 6
TROWBRIDGE, STEPHEN VAN RENSSELAER, Hartford Sem., Asylum Hill Ch., Hartford, Conn., *o.* May 19

TRUESDALE, ARTHUR L., Moores Corner, Mass., *o.* Sept. 26
VAUTHIER, LEON P. F., Yale Sem., First Ch., Haverhill, Mass., *o.* Dec. 5
VON LUBKEN, FREDERICK L. H., Yale Sem., Mapleton, Minn., *o. i.* July 20
VONCKZ, JOHN FRANCIS, Bowmanville Ch., Chicago, Ill., *o.* Nov. 21
WALLACE, STRYKER A., Mayflower Chapel, Chicago, Ill., *i.* May 4
WARKENTIEN, EMIL, Chicago Sem., Sherrill, Ia., *o.* Sept. 13
WASHBURN, MRS. B. C. H., Pleasant Valley, Wash., *o.* March 21
WATERWORTH, JOHN A., No. Deering Ch., Portland, Me., *r.* June 29
WATSON, JAMES, Hetland, S. D., *o.* Dec. 18
WEIDMAN, MILO RUTHVAN, Hartford Sem., Long Pine, Neb., *o.* Oct. 13
WILDER. DAVID, Greensboro, N. C., *o.* Sept. 24
WILLIAMS, CHARLES H., Trinity Ch., Gloucester, Mass., *i.* Nov. 9
WILLIAMS, HORACE BLAKE, Chicago Sem., New England Ch., Chicago, Ill., *o. i.* Nov. 24
WILLIAMS, WALTER BYRON, Andover Sem., First Ch., Boxford, Mass., *o. i.* March 1
WISSE, I., Newaygo, Mich., *o. p.* Oct. 17
WYCKOFF, HERBERT J., So. Glastonbury, Conn., *i.* Oct. 1
ZELLARS, EDWIN G., Spencer, Mass., *i.* June 6
ZIEGLER, WILLIAM H., Ivanhoe, Ill., *o.* May
YOUNG, DAVID K., Portsmouth, Va., *o.* Aug. 20

DISMISSIONS.

ALGER, FRANK G., Whitefield Ch., Newburyport, Mass., June 5.
ARCHIBALD, ANDREW W., Porter Ch., Brockton, Mass., Jan. 24.
AUSTIN, LEON H., Washington St. Ch., Quincy, Mass., Oct. 3.
BARBER, CLARENCE H., North Ch., Manchester, Conn., June 20.
BARKER, OTIS W., Newtown, Conn., Oct. 10.
BARNES, JOSEPH A., Helena, Mont., Feb. 1.
BASSETT, AUSTIN B., East Ch., Ware, Mass., June 20.
BAYLEY, DWIGHT S., Kingfisher, Okla., July 20.
BLAKELY, QUINCY, So. Glastonbury, Conn., Sept. 22.
BLISS, LEON D., Great Barrington, Mass., Nov. 27.
BODMAN, FREDERICK H., First Ch., Rockford, Ill.
BOLGER, THOMAS F., Steamboat Springs, Colo., Dec. 26.
BOYNTON, NEHEMIAH, First Ch., Detroit, Mich., Feb. 23.
BURDICK, CHARLES H., Second Ch., Moline, Ill.
BURNHAM, EDMUND A., Stafford Springs, Conn., Sept. 5.
BUSH, FRANK R., Doremus Ch., Chicago, Ill, June.
BUSHNELL, ALBERT, Clyde Ch., Kansas City, Mo., Sept. 26.
BYRONS, E. HENRY, New Smyrna, Fla.
CHAPMAN, EDWARD M., North Ch., St. Johnsbury, Vt., Aug. 29.
CLARKE, CLEMENT G., Plainville, Conn., March 7.
COLLIER, CHRISTOPHER W., Central Ch., Orange, Mass., June 14.
COPPING, BERNARD, Scotland, Mass., March 29.
CORBIN, OLIVER L., Buena Park, Cal., Oct. 1.
CUMMINGS, HENRY, Strafford, Vt., June 6.
DAVIS, ALBERT P., Wakefield, Mass., June 29.
DETLING, WILLIAM C., People's Ch., Glenville, Ohio, Jan. 11.
DICKINSON, CHARLES H., First Ch., Fango, N. D., Oct. 5.
DINSMORE, CHARLES A., Phillips Ch., So. Boston, Mass., Feb. 7.
DUNNELS, A. FREDERICK, Calvinistic Ch., Fitchburg, Mass., Dec. 28.
EDWARDS, GEORGE N., Jewett City, Conn., Sept. 4.
FATE, FRANCIS A., Trinitarian Ch., Taunton, Mass., May 1.
FELLOWS, EDWARD C., Derby, Conn., Jan. 4.
FERRIS, W. CHESTER, Great Falls, Mont., July 30.
FITCH, ALBERT P., Flushing, L. I., N. Y., Jan. 17.
FLAGG, RUFUS C., Berlin, N. H., Aug. 28.
FRANCIS, EVERETT D., Ludlow Center, Mass., May 16.
FRASER, DAVID, Rowley, Mass., May 23.
FREEMAN, JOSEPH A., First Ch., Woodbury, Conn., June 6.
FRENCH, HOWARD D., Orland, Me.
FULTON, ALBERT C., Kennebunk, Me., Nov. 28.
GLEASON, GEORGE L., Fourth Ch., Haverhill, Mass., April 18.
GOODRICH, LINCOLN B., Union Ch., Marlboro, Mass., Nov. 14.
GREGORY, JAMES C., Gorham, Me., Nov. 23.
HAGAR, CHARLES S., Second Ch., Hyde Park, Vt., April 11.
HARRINGTON, CHARLES E., Waltham, Mass., Sept. 28.
HAWKINS, CHAUNCEY J., Spencer, Mass., March 6.
HIBBARD, RUFUS P., Trinity Ch., Gloucester, Mass., Nov. 9.
HIGGINS, ROBERT M., Steubenville, Ohio, Jan. 16.
HILL, EDWIN S., Atlantic, Io., Aug. 27.
HUBBARD, CHARLES K., West Boxford, Mass., Sept. 26.
HUNTINGTON, CHARLES W., High St. Ch., Lowell, Mass., Sept. 26.
HYDE, ALBERT M., First Ch., Toledo, Ohio, Nov. 8.
JACKSON, J. COLLINS, Eastwood Ch., Columbus, Ohio, Sept. 18.
KEEDY, JOHN L., Walpole, Mass., March 31.
KENT, WILLIAM HENRY, Edelstein, Ill.
LARKIN, J. WALLACE, Oakland, Io., Sept. 1.
LEAVITT, BURKE F., Melrose Highlands, Mass., March 29.
LEAVITT, HORACE H., Broadway Ch., Somerville, Mass., June 20.
LITTS, PALMER, Dinsdale, Io., Oct. 29.
LOVEJOY, OWEN R., First Ch., Mt. Vernon, N. Y., Jan. 18.

LOVELL, CHARLES N., Southwick, Mass., Oct. 23.
MATHEWS, S. SHERBURNE, Danielson, Conn., Feb. 15.
McCONNELL, JAMES E., Northfield, Minn., April 11.
McGOWN, ALFRED J., Amherst, N. H., Nov. 1.
McKINNON, NORMAN, South Ch., Augusta, Me., May 31.
MILLS, CHARLES S., Pilgrim Ch., Cleveland, Ohio, May 4.
MIX, CLIFTON H., Cliftondale, Mass., Feb. 22.
MOORE, CHARLES A., Rockland, Me., Aug. 28.
MORRIS, MAURICE B., Bethany Ch., Minneapolis, Minn., Jan. 20.
MORSE, HENRY H., First Ch., Milford, Conn., Dec. 27.
MORSE, WARREN, Bennington Center, Vt., Oct. 31.
NEILAN, JOSEPH DAVIS, Morgan Park, Ill.
NEWELL, WILLIAM W., Compton Hill Ch., St. Louis, Mo., Sept. 22.
NORDLUND, ANDERS A., Swedish Ch., Georgetown, Conn., May 10.
PATTON, MYRON OAKMAN, Second Ch., Palmer, Mass., Sept. 19.
PENMAN, JOHN S., Central Ch., Bangor, Me.
PORTER, EDWARD C., Watertown, Mass., July 5.
PRATT, ARTHUR PEABODY, Third Ch., Chelsea, Mass., June 23.
PULLAN, FREDERICK B., Pilgrim Ch., Providence, R. I., June 27.
RACKETT, E. IRVING, Orleans, Mass.
REEVES, CHARLES E., Fairport, N. Y., June 27.
REID, JOHN, South Main St. Ch., Manchester, N. H., Feb., 15.
SARGENT, JAMES B., Lisbon, N. Y., Sept. 25.
SCHAUFFLER, HENRY P., Berlin, Conn., Dec. 10.
SHELDON, FRANK M., Greeley, Colo., July 17.
SMITH, HAY WATSON, Parkville Ch., Brooklyn, N. Y., Dec. 21.
SOUTHGATE, CHARLES M., Auburndale, Mass., June 16.
STACKPOLE, MARKHAM W., Magnolia, Mass., May 24.
STOCKING, JAY T., Bellows Falls, Vt., Sept. 7.
STRAIN, HORACE L., Decatur, Ill.
STRAYER, LUTHER M., Hartford, Vt., Sept. 25.
SURDIVAL, WILLIAM, Welsh Ch., Pittsburg, Pa.
TEMPLE, WILLIAM H. G., Plymouth Ch., Seattle, Wash., Feb. 20.
TREFETHREN, EUGENE B., Ipswich, S. D., Aug. 30.
VAN AUKEN, HOWARD R., Key West, Fla., May 8.
WATERS, GEORGE F., Glastonbury, Conn., Sept. 6.
WELLES, T. CLAYTON, Highland Ch., Lowell, Mass., Jan. 31.
WILSON, EDWIN P., Woodfords Ch., Portland, Me., Aug. 31.
YOUNG, JAMES C., Baker Ch., East Boston, Mass., Oct. 16.

MINISTERS MARRIED.

AXTELL, ARCHIE G., of Blair, Neb. and Elizabeth L. Chick, of Des Moines Ia., in Des Moines, Dec. 12.
BENNETT, HENRY J., of Tottori, Japan, and Anna Woodruff Jones, of Japan, in Germantown, Pa., July 31.
BLANCHARD, JOHN L., of Le Mars, Ia., and Nellie M. Thompson, of Rock Rapids, Ia., in Rock Rapids, Dec. 28.
BUTLER, ELMER W., of Ormond, Fla., and Jennie L. Tupper, in Ormond, June 27.
CARHART, CHARLES LYMAN, of Dorset, Vt., and Alfreda Post, of Beirut, Syria, in Beirut, March 29.
DAY, WILLIAM C., of Weaverville, Cal., and May M. Harris, of San Francisco, Cal., in San Francisco, June 1.
DEAN, BENJAMIN A., of North Hyde Park, Vt., and Eloise J. Partridge, of South Bend, Ind., in Eden, Vt., Nov. 21.
FARNSWORTH, LYNN V., of Fort Fairfield, Me., and Mae Riley, of Cherryfield, Me., in Cherryfield, Feb. 8.
FISKE, SAMUEL A., of Georgetown, Conn., and Louise Blakeslee Case, in Hartford, Conn., June 14.
FRITSCH, HENRY SAMUEL, of Somonauk, Ill., and Mabel Muhlke, of Deerfield, Ill., in Deerfield, Oct. 10.
GOODSELL, FRED FIELD, of Berlin, and Lulu Karolina, Service.
GRABILL, DELL Q., of Park City, Utah, and Bessie Wilson, Dec. 21.
HAZEN, WILLIAM, and Florence Edith Hartt, both of the Marathi Mission, in Ahmednagar, India, Dec. 20.
HILL, FREDERICK B., of Providence, R. I., and Deborah W. Sayles, of Pawtucket, R. I., in Providence, June 14.
HITCHCOCK, SAMUEL, of Hope, N. D., and Amelia May Washington, of Burtrum, Minn., in Burtrum, Dec. 21.
KEEDY, JOHN L., of North Andover, Mass., and Emily R. Allen, of Walpole, Mass., in Walpole, June 1.
KING, THOMAS, A.B.C.F.M., and Estelle Reed, in Oberlin, Ohio, June 29.
KINNEY, GEORGE E., of Lee, N. H., and Caroline B. Cochrane, in Ellsworth, Me., June 21.
MAXWELL, CHARLES, of Minneapolis, and Katherine Marie Sullivan, in Minneapolis, Jan. 30.
McLAREN, JAMES H., of West Pullman, Ill., and Glennie Lane, in West Pullman, Ill., Feb. 7.
MERRILL, JOHN E., of Aintab, Turkey, and Isabel Trowbridge, of the Central Turkey Mission, in Geneva, Switzerland, Aug. 9.
MERRILL, WILLIAM C., of Santa Barbara, Cal., and Ella Lester Wheeler, of New London, Conn. Sept. 12.
MESERVE, HOWARD C., of Milford, Conn., and Charlotte P. Clark, of Orange, Conn., in Windsor, Conn., Nov. 22.
MILLS, HERBERT LESLIE, of Omaha, Neb., and Clara Marguerithe Spetmann, in Omaha, Neb., Nov. 7.
POST, MARTIN, of Chapin, Ill., and Carrie Cory, of Philadelphia, Pa., in Delphi, Ind., March 8.
PRATT, D. BUTLER, of Springfield, Mass., and Abrota S. Cardwell, of Brooklyn, N. Y., in Brooklyn, Sept. 26.
RHOADES, WINFRED CHESNEY, of Roxbury, Mass., and Mary D. Lauderburn, of Worcester, Mass., in Worcester, Oct. 10.
SHIVELY, JOHN L., of Weston, Conn., and Jessie Robertson, of New York City, in New York, June 20.
STREET, WILLIAM D., of White Plains, N. Y., and Elizabeth M. Clark, in White Plains, June 20.

THOMAS, REUEN, of Brookline, Mass., and Lydia Cotton, in Brookline, Mass., Oct. 24.

VOORHEES, SPENCER, of Adams, Mass., and Elizabeth Warner, of Salisbury, Conn., in Salisbury, Sept. 14.

WARREN, CHARLES M., of Kyoto, Japan, and Cora F. Keith, in Kyoto, Sept. 23.

WESTERVELT, WILLIAM D., of Honolulu, T. H., and Caroline D. Castle, of Hawaii, in Hawaii, July 3.

WILLARD, WALLACE W., of Chicago, Ill., and Mary H. Ela, of Rochester, Wis., Nov. 30.

NECROLOGY.

BRIEF BIOGRAPHIES OF CONGREGATIONAL MINISTERS

WHO DIED IN THE YEAR 1905.

Names starred (*) and daggered (†) are not included in the summaries.

Dagger (†) also indicates that repeated inquiries have failed to secure information. We trust to be able to give full reports in the next issue of the YEAR-BOOK.

ADAMS, AARON CHESTER, son of Eliashib and Anna (Leland) Adams, was born in Bangor, Me., April 7, 1815. Prepared for college at Phillips Academy, Andover. Was graduated from Bowdoin College in 1836. Studied at Lane Seminary, 1836–37, and was graduated from Bangor Seminary in 1839. Ordained by a Congregational Council in Gardiner, Me., July 10, 1839, where he remained as pastor till 1841. Pastor at Gorham, Me., 1842–45; West Bloomfield (now Montclair), N. J., 1845–52; Malden, Mass., First Church, 1852–58; Auburn, Me., 1858–67; Wethersfield, Conn., 1868–80; Thompson, Conn., 1880 to May 2, 1886, when he retired from the active ministry, and resided without charge at Wethersfield, Conn. Was a member of the Board of Overseers, Bowdoin College, 1866–71. Married, Aug. 14, 1839, Harriet S., daughter of Abner and Julia (Sargent) Johnson, of Brewer, Me., who died Dec. 16, 1892. Four children, three living. Died as the result of a fall, which affected his brain, in Wethersfield, Conn., May 30, 1905, aged 90 years, 1 month, 23 days.

ALDRICH, JEREMIAH KNIGHT, son of Nehemiah Knight and Sarah Bowen (Branch) Aldrich, was born in Providence, R. I., May 20, 1826. Received his academical training in Seakonk, R. I. Took a partial course in Bangor Theological Seminary. Licensed by Windham County Association at Canterbury, Conn., June 4, 1862, and was ordained by a Congregational Council at Plainfield, Conn., Feb. 17, 1863. Pastor at River Point, R. I., 1864–67; East Bridgewater, Mass., 1867–70; Groton, Mass., June, 1870, to May, 1873; Rye, N. H., May, 1873, to November, 1876; Nashua, N. H., November, 1876, to August, 1879; Wellfleet, Mass., November, 1879, to January, 1885; Hyannis and West Yarmouth, Mass., 1885–87; supplied West Barnstable, Mass., 1888; Pastor, Rye, N. H., 1892–96; Eastford, Conn., 1902 to Oct. 30, 1904, when he retired on account of ill health, residing in Boston, Mass., till his death. Published many articles in the press, and a monograph. The Day of Our Lord's Crucifixion, pp. 262. Before entering the ministry he established and taught a Classical Seminary at River Point, R. I., for about twenty years. Married, June 3, 1848, in Providence, R. I., Sarah, daughter of Thomas and Hannah (Percival) Hamer, who died April 12, 1884. Married, at Amesbury, Mass., Nov. 9, 1893, Bertha Emma, daughter of Joseph Anderson, who survives him. Thirteen children, eight living. Died of cancer of the throat, in Boston, Mass., Aug. 3, 1905, aged 79 years, 2 months, 13 days.

ARMS, WILLIAM FREDERICK, son of Hiram Phelps and Lucy Ann (Wadhams) Arms, was born in Hebron, Conn., Feb. 24, 1831. Prepared for college at Norwich Free Academy. Was graduated from Yale College in 1853. After

newspaper work for two years, he entered Andover Seminary, and graduated in 1859. Ordained as a missionary at Norwichtown, Conn., Jan. 26, 1860. Sailed as missionary of the American Board for Turkey, Feb. 13, 1860. Returned to United States in 1862. Pastor installed in Newtown, Conn., April 15, 1863, dismissed in 1864; pastor at Greenwich, Conn., 1864–66; Presbyterian Church, Nicholson, Pa., 1866–73; Beemerville, N. J. (Presb.), 1873–75; Congregational Church, Sunderland, Mass., 1875–88; Terryville, Conn., March, 1888, to July, 1893; Essex, Conn., July, 1893, to July, 1903. He then retired from the active ministry, and made his home in Terryville, Conn. Married, in Greenfield, Mass., Jan. 3, 1860, Emily, daughter of Truman Meekins, who died March 31, 1861. Married in Wilbraham, Mass., March 24, 1863, Sarah A., daughter of Loren and Asenath Phelps, who survives him. Five children, three living. Died of heart failure, in Hartford, Conn., Nov. 20, 1905, aged 74 years, 8 months, 26 days.

Ashmun, Edward Haughton, D.D.,* son of William and Sarah (Fenn) Ashmun, was born in Tallmadge, Ohio, March 12, 1853. Was graduated from Tabor College in 1878, and spent the next year in teaching. Was graduated from Yale Divinity School in 1882. Was ordained pastor in Syracuse, Neb., Oct. 5, 1882, where he remained till Nov. 1, 1886. Pastor at Beatrice, Neb., 1886–88; Boulevard Church, Denver, Colo., 1888–93. In 1893, he was commissioned superintendent of the Congregational Home Missionary Society for New Mexico and Arizona, and in 1899, for Arizona alone, continuing till 1901. He then became pastor of the church in Weiser, Ida., till Jan. 2, 1903, resigning on account of ill health. He made a special study of conchology, and gathered a very large collection of land shells, including specimens which the Smithsonian Institution has named for him. Degree of D.D. from Tabor College. Married, in Kellogg, Ia., June 4, 1890, Anna Louise, daughter of Rev. Addison and Catherine Ann (Porter) Lyman, who survives, with the only child, a son. Died of paralysis, caused by nervous exhaustion and indigestion, in Burke's Sanitarium, Burke, Cal., Dec. 21, 1904, aged 51 years, 9 months, 9 days.

Bartlett, Ernest Merrill, son of Rotheus Edson and Emily Jane (Merrill) Bartlett, was born in Warner, N. H., July 29, 1870. Prepared for college at Colby Academy, New London, N. H., 1887–90. Was graduated from Amherst College in 1894. Studied theology in Union Seminary, 1894–96, at the same time taking special work in Columbia University and serving in city mission work as student assistant to Rev. Charles H. Parkhurst, D.D. Was graduated from Andover Seminary in 1897. He was licensed to preach by the Andover Association at Lawrence, Mass., Feb. 23, 1897. Was ordained, Oct. 19, 1897, as pastor of the Rockdale Church, Northbridge, Mass., dismissed May 2, 1900; pastor at Kingston, Mass., from May, 1900, to May, 1904; went to Lead, S. D., as pastor in May, 1904, but was obliged to leave the next month on account of the altitude; in September, 1904, became pastor of Pilgrim Church, Madison, Wis. While at Kingston, Mass., he was chairman of the school board, and trustee of the Adams Free Library, 1903–04. Married, July 26, 1899, in Brownville, Me., Barbara, daughter of Arthur Merrill, who survives him with one child, a daughter. Died of pneumonia, at Madison, Wis., Jan. 18, 1905, aged 34 years, 5 months, 19 days.

Bell, Samuel, son of Philip McRafferty and Elisabeth Bell, was born in St. John, N. B., Oct. 20, 1839. Studied at Waterville College, 1862–64, and at Dartmouth College, 1864–66, when he was graduated. Studied theology at Newton Seminary, 1866–67, and at Andover Seminary, gradu-

ating in 1869. Was licensed to preach by the Essex North Association, Dec. 16, 1868. Was ordained as pastor at South Groton (now Ayer), Mass., Sept. 1, 1869. Installed pastor at East Cambridge, Mass., Oct. 31, 1870, dismissed, May 29, 1872; installed at East Attleboro, Mass., Dec. 18, 1872, dismissed, Oct. 28, 1878; pastor at Jacksonville, Fla., 1878–79; Saxonville, Mass., 1879–82; Great Falls (Somersworth), N. H., 1882–85; South Abington (now Whitman), Mass., 1885–90; Pittsfield, N. H., 1891–96; without charge, at Deerfield, N. H., 1897–1900; pastor at West Charleston, Vt., April 8, 1900, to April 7, 1901; without charge at West Charleston, 1901. Married, in Boston, Mass., July 27, 1869, Mary E., daughter of Thomas J. and Caroline A. Loud. She died and he married a second time. Died Jan. 16, 1905, aged 65 years, 2 months, 27 days.

Bourne, Paul Ewer, son of Barnabas Ewer and Lydia B. (Long) Bourne, was born in Falmouth, Mass., April 21, 1856. Was educated in the public schools of Falmouth, and Faith Training College, Boston, Mass., graduating in 1882. Ordained by the Merrimack Association in Hillsboro Center, N. H., June 28, 1888. Pastor at Hillsboro Center, N. H., September, 1887, to August, 1893; Pembroke, N. H., August, 1893, to December, 1904; Kensington, N. H., Jan. 1, 1905, till his death. Married, in Kennebunkport, Me., Sept. 10, 1883, Eliza Ellen, daughter of Israel and Mary Ann (Pike) Downing, who survives him. One child, living. Died of nervous exhaustion and heart failure, at Kensington, N. H., April 16, 1905, aged 48 years, 11 months, 25 days.

Brandt, Wesley L., son of Adam and Rebecca (Cooper) Brandt, was born in Ohio, in 1842. Enlisted in the 17th Ohio Regiment and served till the end of the Civil War. In 1883, moved to Polk Co., Ia., bought a farm and lived there till 1889. Was ordained at Baxter, Ia., Dec. 26, 1889. Pastorates: Baxter, Ia., 1889–92; Reinbeck, Ia., 1892–95; Doon, Ia., 1895–98; Kellogg, Ia., 1898–1901; Mitchellville, Ia., 1901–03; Jewell, Ia., 1903, till death. Married, in Pleasantville, Ohio, Nov. 21, 1865, Amelia J., daughter of John M. and Katherine (Armstrong) Ashbrook, who survives him. Seven children, six living. Died of stomach trouble, in Jewell, Ia., March 15, 1905, aged 63 years, 3 months, 15 days.

Brastow, Thomas Edwin, son of Brazier and Maria (Sampson) Brastow, was born in Brewer, Me., Aug. 14, 1835. Was graduated from Williams College in 1861, and from Bangor Seminary in 1864. Was ordained in Jackson, Me., Oct. 11, 1865. Pastor, Jackson and Brooks, Me., 1865–69; Orland, Me., 1869–71; installed pastor, Washburn Memorial Church, Shermans Mills, Me., Sept. 25, 1872, dismissed, December, 1875; afterwards removed to Rockport, Me., where he resided without charge. Married, in Rockport, Me., Sept. 26, 1865, Frances Elizabeth, daughter of William and Phebe H. (Loring) Carleton, who died July 15, 1867. Married, in Rockport, Me., Jan. 20, 1869, Sarah Loring, daughter of William and Phebe H. (Loring) Carleton, who survives him. Two children, living. Died of heart disease, in Rockport, Me., Dec. 9, 1905, aged 70 years, 3 months, 25 days.

Brown, James Madison, son of Rev. Amasa A. and Susan Catherine (Lansing) Brown, was born in Mishawaka, Ind., March 14, 1873. Received his education in Dakota University, graduating in 1890. Ordained by a Congregational Council at Wheatland, Wyo., July 7, 1895. Pastorates: Cheyenne, Wyo., Jan. 25, 1894, to Feb. 1, 1895; Wheatland, Wyo., Feb. 1, 1895, to Aug. 1, 1897; Kirkland, Wash., Oct. 1, 1897, to April 1, 1898; Keystone, S. D., July 1, 1898, to Dec. 1, 1900; New Richmond, Wis., Aug. 1, 1901,

to Aug. 1, 1903; Butte, Neb., Jan. 1, 1905, till his death. Married, in Lincoln, Neb., Nov. 30, 1892, Mabel Gertrude, daughter of George H. and Helen Gertrude (Benns) Purmort, who survives him, with their only child, a son. Died in Butte, Neb., of heart disease, Sept. 18, 1905, aged 32 years, 6 months, 4 days.

Burkett, William Maynard,† died in Lincoln, Cal., Feb. 3, 1904.

Burnham, Michael, D.D., son of Michael and Patience (Andrews) Burnham, was born in Essex, Mass., June 28, 1839. Prepared for college at Phillips Academy, Andover, Mass., graduating in 1863. Taught in the public schools of Essex and Kingston, Mass., in 1864–65, and was graduated from Amherst College in 1867; studied theology in Andover Seminary, graduating in 1870. Was licensed by the Suffolk West Association, Oct. 12, 1869. Ordained as pastor of the Central Church, Fall River, Mass., Oct. 25, 1870, dismissed, April 4, 1882; installed at Immanuel Church, Roxbury, Mass., May 3, 1882, dismissed, Jan. 21, 1885; installed at the First Church, Springfield, Mass., Feb. 27, 1885, dismissed, May 8, 1894; installed at the Pilgrim Church, St. Louis, Mo., June 1, 1894, dismissed on account of ill health, March 2, 1905. After this, he resided at Alcott, just outside of Denver, Colo. He received the degree of D.D. from Beloit College, 1887. He was a trustee of Wheaton Seminary, Norton, Mass., 1874–90; of Amherst College from 1888; of Hartford Theological Seminary from 1888; of Drury College from 1895; and a director of Chicago Theological Seminary, 1896–1904. He was a corporate member of the American Board from Oct. 15, 1885, and a director of the Missouri State Home Missionary Society. He was a member of the Sons of the Revolution, and for three terms the chaplain of the Missouri Sons of the Revolution. He published Abraham Lincoln, an oration delivered May 30, 1895, Springfield, Ill., 16 pp.; Congregationalists and Disciples, of which he was joint author with J. H. Garrison, D.D., St. Louis, 1897; sermons before the Missouri Society, Sons of the Revolution, 1899, 1901, 1903, besides other addresses and sermons. Married, Feb. 8, 1871, at Newton, Mass., Cassandra V., daughter of James and Christina (Bailey) Washburn, who survives him. Five children, two living. Died at Denver, Colo., of pneumonia, April 15, 1905, aged 65 years, 9 months, 18 days.

Cash, Elijah,* son of David and Elizabeth (Eckardt) Cash, was born in Markham, Ontario, Feb. 22, 1840. Received his education in the High School, Markham, Ontario. Ordained by the Central Association of Michigan in East Johnstown, Mich., May 14, 1878. Pastorates: East Johnstown, Mich., 1877; Bedford, Mich., Sept. 15, 1878–81; Orland, Ind., 1881–83; Mapleton, Minn., 1883–84; Westminster, Cal., July 1, 1884–86; Long Beach, Cal., 1885–86; Eagle Rock and Edgemont, Cal., June 1, 1886–89; Los Angeles, Pico Heights Church, supply, 1889; Los Angeles, pastor West End Church, 1889–92; Sherman, Cal., 1896–1903. Was treasurer of Southern California Ministerial Relief Association. Married, June 17, 1861, in Port Huron, Mich., Emma, daughter of John and Eliza (Sparrow) Holt. One adopted daughter, living. Died of peritonitis, at Prince Albert, Ontario, Dec. 6, 1904, aged 64 years, 9 months, 14 days.

Challinor, John C., son of William and Sarah (Brough) Challinor, was born in Glasgow, Scotland, Aug. 18, 1854. Was educated in Keele Academy, Staffordshire, England, graduating in 1872. Was ordained by the Primitive Methodist Church in Dodgeville, Wis., May, 1888. Pastorates: Shullsburg, Wis., 1885–90; New Diggings, Wis., 1890–95; Hazel Green, Wis., 1895–99.

Congregational Church at Cornelia, Wis., 1899–1902; Rio, Wis., 1902 till death. Was secretary of Primitive Methodist Conference in 1885, and president in 1898. Married, Jan. 20, 1878, in Wolstanton, Staffordshire, England, Annie, daughter of William and Sarah (Platt) Bellington, who survives him. Nine children, eight living. Died of Bright's disease, in Silverdale, Staffordshire, England, July 25, 1905, aged 50 years, 11 months, 7 days.

Chase, Henry Lewis, son of Truman and Laura (Ballard) Chase, was born in Westford, Vt., Sept. 9, 1832. Prepared for college at Bakersfield Academy, Vt., and Potsdam, N. Y., 1848–52; studied at the University of Vermont, 1852–54, and at Waterville College (now Colby University) from 1855 till graduation in 1857. Was principal of Anson Academy, North Anson, Me., 1856, also teaching at Columbia, Me., during his college course; was principal of Hampden (Me.) Academy, 1858–59; then teacher in Charleston, S. C. Studied theology in Hartford Seminary a short time; and was graduated from Andover Seminary in 1863. He was licensed to preach by the Tolland (Conn.) Association, June 3, 1862; served as chaplain in the war a short time. Was ordained as pastor at North Carver, Mass., July 27, 1864, dismissed, May 5, 1867; pastor at Dyersville, Ia., December, 1867 to 1870; Green Mountain, Ia., Sept. 1, 1870, to 1882; was without charge at Minneapolis; served as acting pastor at Hutchinson, Minn., 1885; and afterwards made his home in Minneapolis, until he removed to Clifton Springs, N. Y., March 1, 1902, on account of his wife's health. Married, June 22, 1869, at Kingston, Mass., Nancy Russell, daughter of James Nicholas and Mercy (Russell) Sever, who survives him. Died in Clifton Springs, N. Y., of pneumonia, eleven days after an operation for hernia, March 1, 1905, aged 72 years, 5 months, 20 days.

Chesebrough, Amos Sheffield, D.D., son of Enoch Stanton and Sally (Sheffield) Chesebrough, was born in Stonington, Conn., Aug. 22, 1813. Prepared for college in Stonington Academy, graduating in 1832. Was graduated from Yale College in 1835. Served as principal of Hopkins Academy at Hadley, Mass., for one year, and as principal of Westfield Academy for one year. Entered Yale Divinity School, and was graduated in 1840. Ordained by a Congregational Council at Chester, Conn., Dec. 1, 1841, where he was pastor till Jan. 1, 1853, when he was dismissed on account of ill health; preached for a short time as supply in North Stonington and Meriden, Conn., and traveled in Europe; installed pastor at Glastonbury, Conn., May 1, 1858, dismissed, Nov. 16, 1868; pastor in Vernon, Conn., 1869–76; Durham, Conn., 1876–84. Then retired from the active pastorate, residing in Old Saybrook, Conn., till 1899, after which he went to New Hartford, living there till his death. Degree of A.M., Yale, 1838; D.D., Yale, 1885. Was twice moderator of the General Association of Connecticut, in 1866 and 1872; member of the Corporation of Yale University, 1875 to 1884; chaplain of Society of the Sons of the American Revolution. Publications: Criticus Criticorum, a Defence of Horace Bushnell, pp. 60, 1849. Christian Politics, a sermon, pp. 24, 1863. Home Work, pp. 235, 1867. A Critical Examination of the New Testament Teachings, with Respect to the Office of the Holy Spirit, *New Englander*, pp. 28, July, 1878. Organization and Control of Voluntary Associations for Missionary and Other Christian Enterprises, pp. 27, 1872; second edition, 1881. How to Grow Old, a sermon, pp. 16, 1881. Children Trained for Discipleship, pp. 114, 1883. Culture of Child Piety, pp. 236, 1886. Sunday Railroad Traffic, pp. 4, 1886. The Theological Opinions of Horace Bushnell, as related to his Character and Christian Experience, reprinted from the Andover

Review, pp. 18, August, 1886. The Relations of the National Benevolent Societies to the Churches, pp. 12, 1888. The Way of Life, pp. 110, 1889. The Two Critical Periods in the Life of the Young, reprinted from the *New Englander*, pp. 16, 1891. Historical Sketch of the Congregational Church of Chester, Conn., pp. 23, 1892. A Biographical Sketch of William Chesebrough, the First Settler in Stonington, Conn., pp. 24, 1892. Christian Nurture Versus a Bad Heredity, reprinted from the *New Englander*, pp. 10, 1893. Address at the 150th Anniversary of the Congregational Church at Hadlyme, Conn., 1895. Historical Address at the 250th Anniversary of the First Church of Christ, in Saybrook, Conn., pp. 80, 1896. Address at the Dedication of the Monument erected in Memory of the First Settlers of the Town of Stonington, Conn., pp. 9, 1899. Reminiscences of the Bushnell Controversy, address at the Bushnell Centennial, June 17, 1902. Married, in Saybrook, Conn., Nov. 16, 1841, Harriet, daughter of George Henry and Lucia (Tully) Chapman, who died in 1897. Three children, two living. Died of old age, at New Hartford, Conn., Aug. 27, 1905, aged 92 years, 5 days.

Clarke, William Barker, son of George and Mary Ann (Jesup) Clarke, was born in Gibara, Cuba, Dec. 27, 1829. Was graduated from Yale College in 1849, and from Yale Divinity School in 1853. Was ordained in North Cornwall, Conn., May 4, 1855. Pastorates: North Cornwall, Conn., May 4, 1855, to May 18, 1859. Was professor in Yale College from October, 1863, to October, 1866. Pastor, First Church, Litchfield, Conn., Dec. 27, 1866, to Dec. 31, 1869; Village Church, Dorchester, Mass., 1871–73; Griswold, Conn., 1875–82; Central Village, Conn., 1882–84; Durham, Conn., 1890, to Jan. 1, 1902. Published: A More Excellent Way, G. P. Putnam's Sons, pp. 227, 1904. Married, in Norwich, Conn., April 18, 1866, Sarah Jane, daughter of Hiram P. and Abby Jane (Baker) Arms. Three children, two living. Died of paralysis, in Durham, Conn., Sept. 18, 1905, aged 75 years, 8 months, 21 days.

Conrad, Charles Edward,* son of John Frederick and Mary (Knoll) Conrad, was born in Hartmensdorf, Silesia, May 16, 1820. Was educated in Buntzlau and Berlin. Incidental to missionary work, he studied medicine as well as theology, graduating in the spring of 1848. He was sent to British India, where he labored ten years as a missionary, until the revolution and Sepoy rebellion. About this time, his health requiring a change of climate, and having received a call to America, he took passage in the sailing vessel, *John Haven*, for Boston. In February, 1858, he went to Quincy, Ill. He was ordained by the German Evangelical Synod, at St. Louis, Mo., June 7, 1858. He became pastor of the church at Fall Creek, Ill., in 1860, and remained there till the autumn of 1895. He was in charge of a mission at Mt. Hope, Mo., until his health failed, and he was obliged to resign in September, 1900. Publications: German Poems. The Bible before a Hindoo Court. East Indian Death Shadows. Married, July 28, 1863, Mary Sophia, daughter of Christian and Louisa (Rabe) Bode. Seven children, three living. Died of old age, in Quincy, Ill., Jan. 21, 1901, aged 80 years, 8 months, 5 days.

Daniels, Henry Metcalf, son of Henry and Mary (Metcalf) Daniels, was born in Franklin, Mass., May 16, 1824. Studied theology in Chicago Seminary. Was ordained at Union Park Church, Chicago, Ill., June 25, 1861. Pastor at First Church, Winnebago, Ill., 1861–75. Was home missionary, Dallas, Tex., 1875–77. Pastor, First Church, Dallas, Tex., 1877–79; Lebanon, Mo., 1879–82; Oceanside, and Carlsbad, Cal., 1883–89; De Luz, Cal., 1889 till

death. Married, in New Braintree, Mass., March 17, 1844, Susan, daughter of John and Pauline (Thurston) Nye. Married, in Cambridge, Ill., Nov. 25, 1874, Mrs. Frances B. Nye, daughter of Alfred and Harriet (Burnham) Soule. Three children, one child living. Died of apoplexy, in De Luz, Cal., Sept. 25, 1905, aged 81 years, 4 months, 9 days.

Daniels, Hiram Clark, son of Amos and Sarah (Pierce) Daniels, was born in East Medway, Mass., Aug. 10, 1815. Prepared for college at Franklin and at Worcester academies. Was graduated from Dartmouth College in 1844, and from Bangor Seminary in 1847. Was licensed to preach by Mendon Association of Ministers, Aug. 11, 1846. Was ordained, when he entered the employ of the American Home Missionary Society, under the direction of which he preached at Kennebunkport, Me., 1847–49; Wells and Milton, Me., 1850. From 1850 to 1854 he was an agent of the American and Foreign Christian Union. On account of a severe bronchial trouble, he was obliged to retire from the ministry and in 1855 returned to East Medway, where he continued to live till 1900, when he removed to Holliston, Mass. Married, in Rowley, Mass., July 26, 1851, Susan M., daughter of John and Susan (Jewett) Cressey. Three children, two living. Died of old age, at Holliston, Mass., Sept. 23, 1905, aged 90 years, 1 month, 13 days.

Davies, Edward,† died in Waterville, N. Y., Dec. 8, 1904.

Davis, William Henry, d.d., son of Aaron and Mary (Wells) Davis, was born in Chelsea, Vt., April 23, 1852. Prepared for college at Kimball Union Academy. Was graduated from Dartmouth College in 1874, and from Union Seminary in 1877. Was ordained by a Congregational Council, as pastor at Washington Street Church, Beverly, Mass., July 5, 1877, where he served till April 23, 1884. Installed pastor at First Church, Detroit, Mich., May 20, 1884, dismissed, Jan. 30, 1896; installed at Eliot Church, Newton, Mass., April 14, 1896, served till his death. Received the degree of d.d., from Olivet College, 1890. Trustee of Olivet College, Chicago Theological Seminary, Kingfisher College, Atlanta University and Kimball Union Academy; was life trustee of Dartmouth College from 1901, and was the college preacher from 1897 to 1899. Member of the Prudential Committee of A.B.C. F.M. from 1896. Married, in Burlington, Vt., October 22, 1879, Emma Priscilla, daughter of James and Mary (Gifford) Meacham, who survives him. Four children, three living. Died of pernicious anemia, at Clifton Springs, N. Y., June 7, 1905, aged 53 years, 1 month, 14 days.

Day, George Edward, d.d., son of Gad and Roxanna (Rice) Day, was born in Pittsfield, Mass., March 19, 1815. Was graduated from Yale College in 1833, and from Yale Divinity School in 1838. Was assistant instructor in Sacred Literature, in Yale Seminary, 1838-40. Ordained as pastor, by a Congregational Council in Marlboro, Mass., Dec., 2, 1840, where he remained till Dec. 23, 1847. Pastor Edwards Church, Northampton, Mass., Jan. 12, 1848, to May 7, 1851. Professor of Biblical Literature at Lane Theological Seminary, 1851-66; professor Hebrew Language and Literature, and Biblical Theology, Yale Divinity School, 1866-91; dean, Yale Divinity School, from 1888 to 1895, since when he has been professor emeritus. Received degree of d.d. from Marietta College, 1856. In 1891, he began a collection of literature of foreign missions for the use of the Divinity School; in 1905, this library comprised 7,000 titles. He was the founder and editor of the *Theological Electic*, 1863-71. Publications: The Late Efforts in France and Other Parts of Europe to Restore the Deaf and Dumb to Hearing (New Haven,

1836), *Journal of Science,* Vol. 30, 8°, pp. 301–323. Genealogical Register of the Descendants in the Male Line of Robert Day of Hartford, Conn., who died in 1648, New Haven, 1840, 8°, pp. 44; second edition, Northampton, 1848. The Dangers of Our Country and the Means of Averting Them, a discourse delivered in Marlborough, Mass., on the Day of the Annual State Fast, April 7, 1842, Boston, 1842, 8°, pp. 17. Report on the Institutions for the Deaf and Dumb in Central and Western Europe in the Year 1844, to the Board of Directors of the New York Institution (in Documents appended to the Twenty-sixth Annual Report of the Directors of the New York Institution for the Deaf and Dumb), New York, 1845, 8°, pp. 88–223; another edition, Albany, 1845, 8°, p. 87–202. Address to the Holyoke Mining Company, delivered at Northampton on Thursday evening, Feb. 1, 1849, 8°, pp. 8. Report on the Institutions for the Deaf and Dumb in Holland and Paris, with Special Reference to Mechanical Articulation and Labial Reading (in Documents appended to the Forty-second Annual Report of the New York Institution for the Deaf and Dumb), Albany, 1861, 8°, pp. 51–93. The Theology of the New Testament, a Manual for University Instruction and Private Study, by J. J. Van Oosterzee, professor in the University of Utrecht, translated from the Dutch, New Haven, 1871 (in *Theological Eclectic,* Vol. vii, Part II, and also published separately, 8°, pp. xii, 266. The Epistle of Paul to Titus, by J. J. Van Oosterzee, D.D., translated from the German with additions, New York, 1868 (in the *Lange Commentary*), 4°, pp. 1–24. Theology of the Old Testament, by Dr. Gustav Frederich Oehler, a revision of the translation in Clark's Foreign Theological Library, with additions of the second German edition, an introduction and notes, New York, 1883, 8°, pp. xiv, 591. Married, in New Haven, Conn., Aug. 24, 1843, Amelia Hotchkiss, daughter of Henry and Mary (Hotchkiss) Oaks, who died in 1875. Married, in New Haven, Conn., May 29, 1876, Olivia Clark, daughter of Lewis and Hannah (Trowbridge) Hotchkiss, who survives him. Died as the result of a fall which occurred over a year before, in New Haven, Conn., July 2, 1905, aged 90 years, 3 months, 13 days.

De Mott, Jacob Lewis, son of Rufus S. and Bathsheba (Brown) DeMott, was born in Portland, Me., July 27, 1843. Attended the Boston public schools until, at eighteen, he entered the U. S. Navy at the outbreak of the Civil War. Retired after ten years' service, with the rank of lieutenant, part of the time acting as chaplain, also. Studied theology at Boston University. Ordained by the Free Baptists at Campton, N. H., May 29, 1884. Served Free Baptist churches at Campton, N. H., 1884–87; Effingham Falls, N. H., 1887–89; Strafford, N. H., 1889–91. United with the Congregationalists in 1893. Served Congregational churches in Chepachet, R. I., 1891–93; Warren, Me., 1893–96; Phillips, Me., 1896–97. Retired on account of ill health, and was librarian in the National Soldiers' Home at Togus, Me., till death. Married, in Chelsea, Mass., March 13, 1864, Sophia A., daughter of Abner and Azuba Lowell, who survives him. Three children, living. Died of cardiac asthma, at Revere, Mass., May 6, 1905, aged 61 years, 9 months, 9 days.

Dickinson, William Eastman, son of Daniel and Tammy (Eastman) Dickinson, was born in Amherst, Mass., June 11, 1832. Fitted for college at the academy at Hadley, Mass., and at Williston Seminary, Easthampton, Mass., where he was graduated, 1851. Was graduated from Amherst College, in 1855. Studied theology in Union Seminary, 1855–57, and was graduated from Andover Seminary in 1858. Was licensed to preach by the Hampshire

East Association, at North Hadley, Mass.; was ordained at Orleans, Mass., Dec. 19, 1860. Pastor at Orleans, Mass., 1860–62; Sprague, Conn., 1863–65; Montville, Conn., April 1, 1865–68; installed pastor at Canton, Mass., Jan. 15, 1868, dismissed in 1870; installed at Walpole, N. H., June 2, 1870, dismissed, March 31, 1875; installed at First Church, Chicopee, Mass., Feb. 24, 1876, dismissed, Sept. 26, 1887; pastor, Fitzwilliam, N. H., Oct. 1, 1887, to March 30, 1891; after which he resided at Amherst, Mass., without charge. While at Chicopee he was for six years on the school board, and was its chairman. Married, in Amherst, Mass., Sept. 6, 1860, Eliza H., daughter of Joshua and Sybil (Woodbury) Hobart, who survives him with the only child, a son. Died of arterio-sclerosis, in Amherst, Mass., March 15, 1905, aged 72 years, 9 months, 4 days.

Dixon, Ellis Watson, son of Samuel and Margaret Richmond (Alexander) Dixon, was born in Bethel, Bond Co., Ill., Nov. 18, 1830. Studied privately. Was ordained by the Cumberland Presbyterians in Springfield, Ore., June 10, 1875. Was pastor at Yakima, also supplied Ahtanum, Wenas, and Natchez till April, 1888, when he resigned on account of ill health. Married, in Forest Grove, Ore., June 10, 1857, Mary Jane, daughter of Benjamin Holland and Lavina Hervey (Murray) Catching, who died April 8, 1867. Married, in Forest Grove, Ore., March 9, 1886, Mrs. Sarah N. Wilkinson Hiatt, daughter of John Tipton and Eurebia Neville (Woodruff) Wilkinson, who survives him. Four children, two living. Died of paralysis, in Forest Grove, Ore., January 11, 1905, aged 74 years, 1 month, 23 days.

Dixon, Hiram Harlow, son of Gideon Ormsby and Esther (Woodruff) Dixon, was born in Jericho, Vt., June 1, 1818. Studied at Jericho Academy, Vermont, and at Farmington Academy, Ohio. Taught in public and private schools in Vermont, New York, Ohio, and Illinois, 1832–48. Studied theology privately. Was licensed to preach by the N. W. Association of Vermont, May 25, 1847. Preached at Underhill, Vt., and at W. Stockholm, N. Y., 1847–51. Ordained by Beloit District Convention, at Johnstown, Wis., Feb. 23, 1852. Pastorates: Johnstown, Wis., 1851–55; Fox Lake, Wis., 1856–58; supplied Alto, W. Rosendale, and Metomen, Wis., for several years, and then only preached occasionally, on account of ill health. Removed to Ripon, Wis., in 1870, then resided in Whitewater from 1889 without charge. Member of Vermont Legislature in 1848 and 1849, and author of the first homestead exemption law of that state, which is still in force. Was advisory member of the Executive Committee of Ripon College. Married, in Underhill, Vt., March 21, 1844, Sarepta Ann, daughter of Samuel and Amanda (Bicknell) Wells, who died at Whitewater, Wis., May 30, 1899. Three children, one living. Died of cancer of the stomach, in Whitewater, Wis., Oct. 18, 1905, aged 87 years, 4 months, 17 days.

Dowse, Edmund, D.D., son of Benjamin and Thankful (Chamberlain) Dowse, was born in Sherborn, Mass., Sept. 17, 1813. Prepared for college at Day's Academy, Wrentham, and was graduated from Amherst College in 1836. Taught school in Sherborn, also studying theology with Rev. Jacob Ide of West Medway, Mass. Ordained pastor by a Congregational Council in Sherborn, Mass., Oct. 10, 1838, where he served till his death. Degree of D.D., from Amherst College in 1886. Chaplain of Christian Commission during the Civil War, and in the Army of the Cumberland; Massachusetts state senator, 1869–70. Chaplain of the Massachusetts Senate for twenty-five years. Was married to E. R. Leland of Sherborn; E. Bowditch, of Sherborn;

C. D. Davis, of Gardiner, Me., who survives him. Five children, two living. Died of old age, in Sherborn, Mass., April 27, 1905, aged 91 years, 7 months, 10 days.

Dudley, Myron Samuel, son of Stephen and Lydia (Davis) Dudley, was born in Peru, Vt., Feb. 20, 1837. Prepared for college in Burr and Burton Seminary, Vermont, and was graduated from Williams College in 1863. Enlisted as a private in the Civil War in 1863, and was captain of Fifth Vermont United States Volunteers till 1865. Studied theology in Andover Seminary, 1865–66. Taught one year as associate principal in Burr and Burton Seminary. Was graduated from Union Seminary in 1869. Supplied a Presbyterian church in Otsego, N. Y., 1869–70. Was ordained pastor at Peacham, Vt., Sept. 28, 1871, where he served till August, 1873; installed pastor at Cromwell, Conn., February, 1874; dismissed, January, 1885; organized a church in North Wilbraham, and was pastor, 1886–89; pastor of First Church, Nantucket, Mass., 1889–97; Newington, N. H., 1902, till death. Organized the Nantucket Improvement Association and was its president while in Nantucket. Founder of the Nantucket Historical Association, and was first vice-president for many years, then was made life councillor; charter member of the Massachusetts Forestry Association; a member of New England Historic Genealogical Society; corresponding member of the Old Colony Historical Society; member of Massachusetts Sons of the American Revolution. Publications: The History of Cromwell, Conn., 1880. Historic Sites and Historic Buildings, pp. 23, Nantucket, 1895. Timothy White Papers, pp. 96, Nantucket, 1898. Memoir of Edward Griffin Porter, M.A., President of the New England Historic Genealogical Society, Boston, 1901. Nantucket Churches and Pastors, pp. 21, Boston, 1902. History of the Class of '63 of Williams College, pp. 237, Boston, 1903. Historical Sketch of Newington, N. H., pp. 10. Married, in Peacham, Vt., Aug. 21, 1873, Martha Maria, daughter of Mordecai and Jane (Harvey) Hale, who died July 20, 1876. Married, in April, 1882, Sarah Denman Todd, daughter of Rev. John and Mary Collins (Brace) Todd, of Pittsfield, Mass., who died Oct. 26, 1884. Married in Standish, Me., Sept. 14, 1892, Mary Elizabeth, daughter of Avery and Elizabeth Bancroft (Weston) Marrett, who survives him. One child, deceased. Died of heart trouble, in Newington, N. H., Nov. 17, 1905, aged 68 years, 8 months, 27 days.

Eaton, Samuel Witt, D.D., son of Eben and Sally Chadwick (Spofford) Eaton, was born at Framingham, Mass., Dec. 25, 1820. Studied at Leicester Academy, 1837–38, and was graduated from Yale College in 1842. Studied theology at Union Seminary, 1842–43, and graduated from Yale Divinity School in 1845. Was a resident licentiate at Andover Seminary, 1845–46. Was licensed to preach by the New Haven East Association, September, 1844. Ordained at Lancaster, Wis., Jan. 28, 1848, where he was acting pastor from Jan. 1, 1847, to October, 1886. In 1862, he was chosen as chaplain of the Seventh Wisconsin Volunteer Infantry, which was one of the regiments of the "Iron Brigade," and served till the close of the war in 1865. Was pastor at Roscoe, Ill., from 1866–1902, when he resigned from the pastorate, and removed to Beloit, Wis., making his home with his son till the spring of 1904; he then went to Newton Highlands, Mass., on a visit, but increasing feebleness prevented his return to the West. Received the degree of D.D., from Beloit College, 1883. Was a trustee of Beloit College from 1866. From 1881 to 1899, he was a corporate member of the A.B.C.F.M. Published: Funeral

Sermon of Rev. John Lewis, 1860. Ordination Sermon of James D. Eaton, 13 pp., New Haven, Conn., 1873. Married, May 20, 1847, at Napanoch, N. Y., Catherine Elizabeth, daughter of Rev. James and Mary (Schoonmaker) Demarest, who died in Beloit, Wis., Feb. 23, 1904. Four sons, all living. Died of old age, in Newton Highlands, Mass., Feb. 9, 1905, aged 84 years, 1 month, 15 days.

Edmands, Thomas Merrill, son of Thomas Scott and Harriet (Merrill) Edmands, was born in Chelmsford, Mass., Jan. 14, 1858. Prepared for college at Billerica, Mass., and was graduated from Dartmouth College in 1883. Taught school for a year and a half in Yates and Rochester, N. Y. For a few months in 1885, he preached in Island Pond, Vt. He studied theology in Andover Seminary and was graduated in 1888. Was ordained as pastor of the church in Webster, S. D., Sept. 5, 1888, where he served one year. Was pastor at Wadena, Minn., 1889–92; Park Rapids, Minn., 1892–93; Brainerd, Minn., installed Nov. 21, 1893, dismissed, Feb. 22, 1897; Mankato, Minn., 1897–1902; Wahpeton, N. D., 1902, till his death. Trustee of Fargo College; president, North Dakota Home Missionary Society. Married, in Island Pond, Vt., Aug. 27, 1889, Jennie E., daughter of Alvin and Sarah Holt (Buchanan) Bartlett, who survives him. Four children, one living. Drowned accidentally in Red River, N. D., Dec. 21, 1905, aged 47 years, 11 months, 7 days.

Elderkin, John, M.D., son of George and Mary Esther (Latham) Elderkin, was born in Lebanon, Conn., June 2, 1825. Fitted for college at Bacon Academy, and was graduated from Yale College in 1852. Was graduated from Yale Seminary in 1855. Was a teacher in Bloomfield, N. J., 1856–58; in New York City, 1861–62. Degree of M.D. from New York College of Physicians and Surgeons, in 1863. Was assistant surgeon, 10th Regiment, Colored Troops, 1864. Teacher, Orange, N. J., 1865–68; New Marlboro, Mass., 1868–69; was acting pastor at Salem, Conn., from October, 1870, was ordained there June 25, 1872, and served till May, 1873; Third Church, Middletown, Conn., June, 1873, to June, 1876; West Suffield, Conn., June, 1876, to December, 1878; Ekonk, Conn., April, 1881, to October, 1896; afterwards residing at Groton, Conn., without charge. Married, in Lebanon, Conn., Marianna, daughter of Thomas and ——— (Powers) Browning, who died in June, 1904. Two children, one child living. Died of old age, in New London, Conn., Oct. 15, 1905, aged 80 years, 4 months, 13 days.

Fellows, Silenus Hurlbut, son of Rev. Linus H. and Lydia (Lincoln) Fellows, was born in Durham, N. Y., Aug. 11, 1827. Studied at Plainfield Academy (Conn.). Was taught by his father and was ordained by the Columbia Presbytery in Durham, N. Y., April 28, 1858, where he served as pastor a few months; was pastor at Wauregan, Conn., Dec. 18, 1859, till his death. Was a member of the Board of Education in Plainfield for forty-two years. Registrar of Windham County Conference and of the Association for twenty-eight years. Director of Missionary Society of Connecticut for fifteen years. Married, May 2, 1853, in Durham, N. Y., Sylvia Day, daughter of Andrus and Julia (Bushnell) Newell, who died March 5, 1905. Three children, two living. Died of angina pectoris, in McKeesport, Pa., April 20, 1905, aged 77 years, 8 months, 9 days.

Fifield, Charles Winthrop, son of Rev. Winthrop and Sarah A. O. (Piper) Fifield, was born in Epsom, N. H., Feb. 19, 1843. Studied at Phillips Academy, Exeter, N. H., and was graduated in 1856. Was graduated from Yale College in 1864, and from Yale Divinity School in 1871. Enlisted in

18th New Hampshire Regiment, and served in the Civil War in 1864–65. Was ordained at Petersham, Mass., Oct. 14, 1874. Pastorates: Heath, Mass., 1871–73; Petersham, Mass., 1874–75; Huntington, Mass., 1875–77; labored under the American Home Missionary Society in Crary's Mills, N. Y., 1877; Champion, N. Y., 1878–84; Harrisville, N. Y., 1884; was pastor at Reed's Corners, N. Y., now Altmar, 1888–1902, when he retired from the active ministry. Married, July 31, 1884, in Champion, N. Y., Florence E., daughter of Alphonso and Sarah (Shew) Babcock, who survives him. Two children, living. Died of organic heart trouble, in Altmar, N. Y., Oct. 22, 1905, aged 62 years, 8 months, 3 days.

Fisher, George Elisha, son of Rev. George and Mary Hall (Fiske) Fisher, was born in Harvard, Mass., Jan. 22, 1823. Fitted for college at Lawrence Academy, Groton, Mass. Was graduated from Amherst College in 1846, and from Andover Seminary in 1849. Was licensed to preach by the Middlesex Union Association, March 6, 1849; was ordained as pastor, Feb. 27, 1850, at Rutland, Mass., dismissed, May 13, 1852; installed at North Amherst, Mass., Sept. 16, 1852, dismissed, Jan. 6, 1858; installed at the Second Church, Mason (now Greenville), N. H., June 22, 1859, dismissed, Oct. 29, 1862; installed at Ashburnham, Mass., May 21, 1863, dismissed, Sept. 2, 1867; installed at the First Church, South Hadley, Mass., Oct. 2, 1867; in 1878, this was united with the other Congregational church in the town, and he was dismissed, Sept. 19, 1878; supplied the Second Church, Amherst, Mass., beginning October, 1879, installed, Dec. 10, 1879, dismissed, April 20, 1885; acting pastor at Leverett, Mass., 1886–96; after this, resided at North Amherst, Mass., without charge. Was a member of the Massachusetts House of Representatives in 1867, 1897, 1899. Published: The Church, The Ministry, and Slavery, a discourse, Worcester, Mass., 1850, pp. 23. Declaring all the Counsel of God, a farewell discourse, Worcester, 1852, pp. 24. Farewell Sermon, at North Amherst, Mass., 1858, pp. 31. Historical Address, at the semi-centennial celebration of the church at South Hadley Falls, Mass., Holyoke, 1874, pp. 21. Historical Discourse, at the centennial anniversary of the Second Congregational Church, Amherst, Mass., Amherst, 1882, pp. 18. Married, at Amherst, Mass., May 1, 1850, Harriet B., daughter of Jacob and Charlotte C. Holt, who died in Amherst, Aug. 18, 1858. Married, Sept. 7, 1859, at North Amherst, Mass., Ellen E., daughter of Lyman and Mary A. Kellogg, who survives him. Three children, none living. Died of Bright's disease, at North Amherst, Mass., April 4, 1905, aged 82 years, 2 months, 13 days.

Fuller, William R., son of W. R. and Mary (Sherman) Fuller, was born near Sparta, Ohio, April 27, 1826. Was ordained by the Christian Church, August, 1852. Report does not indicate that he was ever pastor of a Congregational church, though he united with the denomination, and was a member of the Arkansas Valley Association, Kansas, since 1898. Married, Dec. 3, 1848, Rachel, daughter of B. and Jemina (Chase) Crego. Six children, three living. Died of stomach and bowel trouble, in Little River, Kan., May 6, 1905, aged 79 years, 9 days.

Gadsby, George, son of Thomas and Ellen (Mortimer) Gadsby, was born in Manchester, England, April 20, 1853. Coming to Canada when a child, he attended school until fifteen, when he was left to care for himself. After some years as a clerk, he entered upon Y. M. C. A. work, in 1881, in Rochester, N. Y., and later went to Collinwood, Ohio, as secretary of the Railroad Y. M. C. A. In 1887, he entered the ministry at Edinburg, Ohio, and was ordained there, Feb. 8, 1888. Desiring better preparation for his work, he entered

Oberlin Seminary in 1890, caring for Edinburg till December, 1890. Then was pastor at Richmond and Fairport, Ohio, where he organized a church, July 1, 1891. After completion of his seminary work in June, 1892, he was pastor at Ceredo, W. Va., 1892 to Oct. 5, 1902. Pastor at Belpre and Center Belpre, Ohio, 1902, till his death. Married, in Whitby, Ontario, Canada, Oct. 5, 1881, Sarah Jane, daughter of James and Margaret (Finney) Madill, who survives him. Three children, one living. Died from the effects of an operation for appendicitis, in Belpre, Ohio, May 2, 1905, aged 52 years, 12 days.

Gaylord, Joseph Fitch, son of Anson and Almeda (Fitch) Gaylord, was born in Norfolk, Conn., Nov. 4, 1836. Fitted for college at Wilbraham Academy, graduating in 1859. Was graduated from Yale College in 1863, and from Union Seminary in 1866. Was ordained by a Congregational Council in Torringford, Conn., Nov. 6, 1867, where he was pastor till 1869; was supply four months in North Church, Woodbury, Conn.; pastor installed at Worthington, Mass., 1869–73; pastor installed, Manistee, Mich., 1873–78; pastor installed at Barre, Mass., 1879, dismissed, June 19, 1900, after which he retired from active pastoral work, and removed to Worcester, Mass. Published: Farewell Sermon, to church in Manistee, Mich.; Review of Ingersoll's "The Gods," and other lectures; History of Evangelical Congregational Church, Barre, Mass. Married, in Worthington, Mass., Jan. 7, 1873, Lorea Standish, daughter of John and Mary Ann (Bryant) Adams, who died in Barre, Mass., May 14, 1885. Married, in Barre, Mass., June 15, 1886, Helen Irene, daughter of Harding and Helen Susan (Dickinson) Woods, who survives him. Four children, living. Died, after an illness of several months, in Worcester, Mass., April 10, 1905, aged 68 years, 5 months, 6 days.

Gilbert, William Hinman, son of Ezra and Rebecca (Minor) Gilbert, was born at Weston, Conn., Feb. 12, 1817. Fitted for college at Ellington, Conn. Was graduated from Yale College in 1841. Taught at Granby, Conn., 1841–42. Studied theology at Andover Seminary, 1842–43, and was graduated from Yale Divinity School in 1845. Was licensed to preach by the New Haven West Association, Aug. 6, 1844. Supplied the First Church, Haddam, Conn., 1845 to March, 1846; ordained as pastor of the First Church, Westminster, Vt., Oct. 21, 1846, dismissed, March 5, 1851; was installed at Ashfield, Mass., Dec. 3, 1851, dismissed, September, 1855; installed, First Church, Granby, Conn., July 2, 1856, dismissed, October, 1864. He then entered the joint service of the American Bible Society, and the Christian Commission, and in 1864–65 was superintendent of Bible distribution in the Army of the Potomac. From 1866–69, he was agent of the American Bible Society in Vermont, and was also principal of the Boys' Classical and English Boarding School at Norwich, Vt., 1867–68. He was then superintendent of the American Bible Society for New England, 1870–78. From May 1, 1878, to April 3, 1900, he was secretary of the Connecticut Bible Society. In August, 1900, he removed to California, and resided, without charge, in Fair Oaks. Married, in Westfield, Mass., Dec. 30, 1845, Elizabeth, daughter of James Moseley, who died Dec. 13, 1846, at Westminster, Vt. Married, at Bradford, Mass., April 10, 1849, Mary, daughter of Joseph and Roxana (Edwards) Goodridge, who died Dec. 3, 1895. Five children, two living. Died of pneumonia, at Fair Oaks, Cal., April 28, 1905, aged 88 years, 2 months, 16 days.

Graham, Robert N., was born Nov. 28, 1871. Was ordained in Center, Neb., July 7, 1903. Was pastor at Center, Neb., 1903; Bloomfield, Neb., 1903, till death. Died of typhoid fever, in Bloomfield, Neb., Oct. 7, 1905, aged 33 years, 10 months, 9 days.

Griffin, Perley Morse, son of Miles Flint and Cynthia Louisa (Alden) Griffin, was born in Methuen, Mass., May 14, 1841. Prepared for college and entered Harvard, but at the outbreak of the war he enlisted, serving four years in the ranks and quartermaster's department. Entered Washburn College, and was graduated in 1869. Studied theology in Andover Seminary, and was graduated in 1872. Was ordained in Parsons, Kan., July 13, 1873, where he remained as pastor till 1879; was pastor at Fredonia, Kan., 1879–80; Woods Holl, Mass., July to October, 1880; East Bridgewater, Mass., Jan. 1, 1881–90; Parsons, Kan., 1890–92; mission work in Topeka, Kan., 1892–93; financial agent for Washburn College, 1893–94. Brockton, Mass., 1894–1900. Engaged in missionary work with the Sunday-School Union, 1903–04; chaplain of Home for Intemperate Women, Brookline, Mass., 1904–05; working under commission from Sunday-School Union at the time of his death. Married, in Topeka, Kan., July 20, 1869, Eva Jane, daughter of Joel and Ellen Sanger (Richardson) Huntoon, who survives him. Eight children, four living. Died in Neponset, Mass., of heart disease, July 5, 1905, aged 64 years, 1 month, 21 days.

Grout, Lewis, son of John and Azubah (Dunklee) Grout, was born in Newfane, Vt., Jan. 28, 1815. Fitted for college at Brattleboro Academy, in 1837, and at Burr and Burton Seminary, 1838. Was graduated from Yale College, in 1842. Taught at Professor Kinsley's Classical and Mathematical School, West Point, N. Y., from June, 1842, to September, 1843. Studied theology in Yale Divinity School, 1843–45, and was graduated from Andover Seminary in 1846. Was licensed to preach by the New Haven West Association, at Hew Haven, Conn., Aug. 13, 1845. Was ordained Oct. 8, 1846, at Springfield, Vt., as a missionary, and sailed from Boston, Oct. 10, 1846, under appointment of the American Board, for Natal, reaching there Feb. 15, 1847. Was released on account of failing health, Aug. 15, 1862, and returned to the United States. Was acting pastor, Saxton's River, Vt., Sept. 21, 1862–63; Feeding Hills, Mass., Nov. 11, 1863, installed, May 17, 1864, dismissed, Oct. 1, 1865. Agent for the American Missionary Association in New Hampshire and Vermont, Oct. 1, 1865, to May, 1884; agent for Atlanta University, May, 1884–85; acting pastor, Sudbury, Vt., June 14, 1885, to Sept. 17, 1888; afterwards resided in West Brattleboro, Vt., and devoted himself to literary work. Was elected a member of the American Oriental Society, Oct. 24, 1849. Appointed a member of the Advisory Council of the World's Congress Auxiliary to the Columbian Exposition, on African Ethnology, August, 1892. Publications: History of the Zulu and Other Tribes in and around Natal, Natal, 1853. A Reply to Bishop Colenso's Remarks on the Proper Treatment of Cases of Polygamy, as Found Existing in Converts from Heathenism, Pietermaritzburg, 1855, pp. 56. An Answer to Dr. Colenso's "Letter" on Polygamy, Pietermaritzburg, 1856, pp. 103. God's Delight in the Gates of Zion, a sermon at the dedication of the Congregational church at Durban, Pietermaritzburg, 1856, pp. 24. The Primitive Polity of Christian Churches, a discourse at the recognition of the Rev. George Y. Jeffreys as pastor of the church at Durban, Pietermaritzburg, 1857, pp. 39. The Christian Ministry: Its Character, Duties, and Claims, a discourse, Pietermaritzburg, 1858, pp. 48. Translations of Psalms, Acts, and Other Portions of the Bible into the Zulu Language, Natal. The Religion of Faith and That of Form, a discourse, Pietermaritzburg, 1857, pp. 48. The Isizulu: A Grammar of the Zulu Language, Pietermaritzburg, 1859, pp. lii, 432; revised edition, Boston, 1893, pp. xxvi, 313. Zulu-Land; or, Life Among the Zulu Kafirs of Natal and

Zulu-Land, South Africa, Philadelphia, 1864, pp. 351. In the Times of Old: A Discourse on the Early History of the Congregational Church in West Brattleboro, Vt., Brattleboro, 1877, pp. 32. A life of Dr. J. T. Vanderkemp in Dr. H. M. McCracken's Lives of the Leaders of Our Church Universal, Boston, 1879. God's Delight in the Gates of Zion: A Second Discourse on the Early History of the Congregational Church and Society in West Brattleboro, New Haven, 1894, pp. 31. Spiritual Masonry, Personal and Public: A Practical Sermon, Brattleboro, pp. 10, 1894. God in Nature, a Thanksgiving sermon, Brattleboro, 11 pp., 1895. All Nature a Witness for God, a sermon, 1896, pp. 12. An Outline of Mr. and Mrs. Grout's Golden Wedding, 1896, pp. 15. A Memorial Sketch of the Life and Character of Mrs. Lydia B. Grout, 1897, pp. 23. A Supplement to the "Memorial Sketch," 1897, pp. 6. Some of the Amenities of a "Good Old Age," a sermon, 1898, pp. 11. The Olden Times of Brattleboro, 1899, pp. 32. A Partial List of the Fruits of His Pen, 1899, pp. 16. The Boer and the Briton in South Africa, 1900, pp. 16. A Souvenir of the Season, with Kindly Words for a New Start, Jan. 1, 1900, pp. 6. A Critique on Bishop Hartzell's Great Lecture on the Briton and the Boer, 1900, pp. 16. The Upbuilding Power of Love, a sermon, 1900, pp. 12. A Tribute in Memory of Miss Annie L. Grout, 1901, pp. 14. A Supplementary Tribute in Memory of Miss Annie L. Grout, 1901, pp. 10. An Old-Age Souvenir; or, the Eighty-seventh Birthday Musings of the Rev. Lewis Grout, in Borrowed Phrase, 1902, pp. 8. The place of publication of all the last-named pamphlets was Brattleboro. Married, Oct. 8, 1846, in Springfield, Vt., Lydia, daughter of Phineas and Abigail (Lincoln) Bates, who died in West Brattleboro, Vt., April 27, 1897. Two children, deceased. Died of paralysis, at West Brattleboro, Vt., March 12, 1905, aged 90 years, 1 month, 14 days.

Hall, Russell Thaddeus, D.D., son of Joseph Alonzo and Sarah (Brownson) Hall, was born in Richmond, Vt., Oct. 6, 1844. Was graduated from Oberlin College in 1865, and from Union Seminary in 1870. Served for nearly three years with Ohio volunteers during the Civil War. Was ordained in Pittsford, Vt., as pastor, Sept. 7, 1870, dismissed, Aug. 19, 1879; Mt. Vernon, Ohio, pastor, installed, Nov. 11, 1879, dismissed, July 21, 1885; Tavares, Fla., pastor Oct. 1, 1885, to October, 1887; Jacksonville, Fla., pastor, Oct. 1, 1887, installed, Feb. 11, 1888, dismissed, Jan. 5, 1892; Greenwich, Conn., pastor installed, May 17, 1892, dismissed, Nov. 24, 1897; New Britain, Conn., First Church, installed, Dec. 16, 1897. Received the degree of D.D., Oberlin College, 1894. Trustee of Oberlin College; Hartford Seminary, from 1899; Rollins College; Congregational Church Building Society from 1895; corporate member of the A. B. C. F. M., since October, 1895. Chaplain, First Regiment Connecticut National Guards, from July 1, 1899. Married, in Rutland, Vt., Sept. 2, 1869, Mary Adelia, daughter of Gideon Wells and Diana (Hickox) Tyler, who survives him. Five children, two living. Died of heart disease, at New Britain, Conn., Aug. 9, 1905, aged 60 years, 10 months, 3 days.

Harlow, Reuben Weston, son of Benjamin and Rhoda (Stowell) Harlow, was born in Plymouth, Mass., June 29, 1829. Was educated in the High schools of St. Johnsbury and Peacham, Vt., and studied theology with Rev. David Stowell. Was ordained by the Methodist Episcopal Conference at St. Albans, Vt., April 21, 1861. Served M. E. churches in Vermont from 1859 to 1872 at Groton, Worcester, West Windsor, Proctorsville, Putney, Bradford, and Rochester; and Methodist churches in Massachusetts, Lunenburg, North Brookfield, East Templeton, West Quincy, Highlandville, Bal-

lardvale. Joined the Congregationalists in March, 1884, in Paola, Kan., where he served the church till October, 1885; pastor, Aitkin, Minn., October, 1885, to June, 1886; Wiscoy, Minn., 1886; Netawaka, Kan., 1887; Wiscota, Kan., 1888–91; Rose Creek and Taopi, Minn., 1892–93; Park Rapids, Minn., September, 1894–96; Verndale, Minn., 1896 to April, 1897. Without charge afterwards in Park Rapids, Minn. Superintendent of schools, Rochester, Vt., 1871. Married, in Worcester, Mass., June 29, 1851, Sarah, daughter of Jacob and Sarah R. (Hall) Ames. Married, in Lyndon, Vt., Feb. 22, 1854, Cornelia K., daughter of Calvin and Tabitha (Dexter) Johnson. Married, in Groton, Vt., March 27, 1860, Elizabeth, daughter of William and Dorcas (Richardson) Darling, who survives him. Three children, one living. Died of heart disease, in Park Rapids, Minn., June 2, 1905, aged 75 years, 11 months, 3 days.

Harlow, Rufus Kendrick, son of Major Branch and Lurany (Keith) Harlow, was born in Middleboro, Mass., March 28, 1834. Fitted for college in Pierce Academy, Middleboro, Mass , and was graduated from Amherst College in 1865. Graduated from Bangor Seminary in 1868. Ordained in Central Church, Middleboro, Mass., Oct. 15, 1868. Pastor, St. Lawrence Church, Portland, Me., 1868–69; First Church, Belfast, Me., 1871–72; Village Church, Medway, Mass., installed, Feb. 17, 1872, dismissed from active service Nov. 29, 1899, remaining as pastor emeritus till his death. Was unmarried. Died of heart failure, in Barrington, R. I., Dec. 14, 1905, aged 71 years, 6 months, 16 days.

Harris, James Wallace, son of Daniel and Lydia (Reid) Harris, was born in Fountain Green, Ill., Oct. 7, 1867. Studied in Monmouth College, Illinois, graduating in 1890, and in Allegheny Theological Seminary. Was ordained by Allegheny Presbytery in Allegheny, Pa., May 1, 1894. Was pastor of United Presbyterian Church in Greensboro, Vt., May 1, 1894, to January, 1900. Pastor, Congregational Church, Jamaica, Vt., 1901. Was obliged to resign because of poor health. Married, in Greensboro, Vt., March 30, 1896, Mary A., daughter of James and Janet (Cuthbertson) Young, who survives him. No children. Died of consumption, in Camaguey, Cuba, Nov. 11, 1905, aged 38 years, 1 month, 4 days.

Hart, Henry Elmer, son of Reuel and Rosanna (Barnes) Hart, was born in Southington, Conn., June 1, 1834. Fitted for college at Lewis Academy, graduating in 1855. Was graduated from Yale College in 1860. Studied theology at Connecticut Theological Institute (now Hartford Seminary), and was graduated in 1863. Was pastor at Bridgewater, Conn., July, 1863, to July, 1866; ordained and installed pastor at Union Church, East Hampton, Conn., Sept. 19, 1866, dismissed, Oct. 31, 1871; pastor, First Church, Durham, Conn., Nov. 19, 1871, to June 6, 1875; pastor, Wapping, Conn., June 20, 1875, to July, 1878; Hadlyme, Conn., July 7, 1878, to May, 1881; pastor installed in Franklin, Conn., Oct. 12, 1881, dismissed, April 1, 1900; afterwards residing in West Hartford, without charge. Married, in New Britain, Conn., Oct. 5, 1864, Josephine G., daughter of William and Elizabeth P. (Elsworth) Perry, who survives him. Three children, living. Died of heart disease, in West Hartford, Conn., Sept. 9, 1905, aged 71 years, 3 months, 8 days.

Hartwell, Charles, son of Samuel and Mary (Hagar) Hartwell, was born in Lincoln, Mass., Dec. 19, 1825. Fitted for college at Westford Academy, Mass., and was graduated from Amherst College in 1849. Was a teacher in

West Killingly, Conn., in 1849. Studied theology in Hartford Theological Seminary, graduating in 1852. Was ordained as a foreign missionary in Lincoln, Mass., Oct. 13, 1852, and sailed under appointment of the A. B. C. F. M., Nov. 3, 1852, for Foochow, China, where he served till his death. Was President of Fuhkien Tract Society for many years. Translated one fourth of the New Testament into Foochow colloquial and prepared various tracts and books for publication in that dialect and in the written classical language of China. Married, in Billerica, Mass., Sept. 6, 1852, Lucy Estabrook, daughter of Jesse and Lucinda (Davis) Stearns, who died in Foochow, China, July 10, 1883. Married, in Foochow, China, Nov. 5, 1885, Mrs. Hannah Louise (Plympton) Peet, daughter of Ziba Plympton of Sturbridge, Mass., who survives him. Seven children, three living. Died of heart failure, in Foochow, China, Jan. 30, 1905, aged 79 years, 1 month, 11 days.

Haskell, William Henry, son of William and Pauline Cony (Harris) Haskell, was born in Greene, Me., Sept. 29, 1833. He was graduated at Phillips Academy, Andover, in 1856. After spending a few years in Minnesota, he entered Bangor Seminary and was graduated in 1862. Ordained at Durham, Me., March 7, 1863, and was pastor there till 1865; pastor, First Church, Westbrook, Me., 1865–1868; Second Church, Falmouth, Me., January, 1869, to October, 1902; afterwards residing in Amherst, Mass., without charge. Married, at Durham, Me., Mrs. Ellen Maria (Cary) Warren, daughter of Nelson Howard and Maria (Stockbridge) Cary, who survives him. Five sons, living. Died of heart disease, in Auburndale, Mass., June 11, 1905, aged 71 years, 8 months, 12 days.

Haughton, William, son of William and Mary (Norrington) Haughton, was born in Waterford, Ireland, May 5, 1828. Received his education in Boys' College. Was ordained a Baptist, at Harmony, La Crosse Co., Wis., May, 1872. United with the Congregational Church in 1874, and was pastor at Viroqua, Wis., 1874–83; Retreat and De Soto, Wis., 1884–97. Afterwards residing at Viroqua, Wis., without charge. Was librarian of the city library for three years. Published a book of poems, Sylvicola, in 1876. Married, in Upper Western Canada, Nov. 17, 1848, Margaret, daughter of James and Mary (McConnell) Armstrong. Twelve children, eight living. Died of pneumonia, at Viroqua, Wis., June 12, 1905, aged 77 years, 1 month, 7 days.

Hazen, Timothy Allyn, son of Rev. Reuben S. and Mary Ann (Wood) Hazen, was born in Agawam, Mass., June 24, 1826. Prepared for college in Springfield and Westfield academies, and was graduated from Williams College in 1849. Studied theology at East Windsor Seminary, 1851–52; and was graduated from Union Seminary in 1853. Ordained pastor by the Berkshire County Association in Dalton, Mass., Oct. 11, 1854, dismissed, April 4, 1859; pastor, Broad Brook, Conn., 1859–63; South Egremont, Mass., May 1, 1863, installed, May 2, 1865, dismissed, May 10, 1869; Housatonic, Mass., installed June 2, 1869, dismissed, July 31, 1871; Goshen, Conn., installed Feb. 7, 1872, dismissed, Feb. 5, 1883; pastor at Interlaken, Mass., 1883–88; afterwards living in Great Barrington, without charge, 1889–94; then without charge in Springfield, 1894, till his death. Was principal of Lenox Academy, 1849–51, 1853–54. Was member of school board in Stockbridge, Mass. Married, in Lenox, Mass., Aug. 23, 1853, Sarah A., daughter of Isaac C. and Hannah (Fessenden) Ives, who survives him. Died of a complication of diseases, in Springfield, Mass., July 15, 1905, aged 79 years, 21 days.

Higley, Henry M.,* son of Osias and Susan C. (Lawrence) Higley, was born in Morrisville, N. Y., Dec. 29, 1832. Was graduated from Auburn Seminary in 1864. Ordained by a Congregational Council at Onondaga, N. Y., May 31, 1865. Pastorates: Onondaga Valley and Hill, 1864–65; Gaines, N. Y., 1865–69; Otto, N. Y., Oct. 1, 1870–73; Friendship, N. Y., 1873–78; Salamanca, N. Y., 1878–82; East Bradford, Pa., 1882–85; Portland, N. Y., 1885–93; Otto, N. Y., 1893, to March 12, 1899; afterwards residing in Salamanca, N. Y., without charge. Married, in Addison, N. Y., June 2, 1857, Helen M., daughter of Abram and Martha (Hulett) Dudley, who died Aug. 8, 1858. Married, Dec. 20, 1860, in Owego, N. Y., Annette L., daughter of Sinus and Eveline E. (Bliss) Brister, who survives him. Four children, all living. Died of dropsy, in Salamanca, N. Y., June 18, 1904, aged 71 years, 5 months, 19 days.

Hill, George,* son of Thomas and Martha (Davies) Hill, was born in Sirhowry, South Wales, Aug. 9, 1842. Spent two years in school in Wales, and two in Wyoming Seminary, Kingston, Pa. Was ordained as pastor in Nanticoke, Pa., June 11, 1872, of the church which he organized, served till 1877; pastor, Drifton, Pa., 1877–79; Big Rock, Ill., 1879–83; Oswego, Ill., 1883–84; Ebensburg, Pa., 1884–92; Morenci, Mich., 1892–93; Berlin Heights, Ohio, 1893–96; Sullivan, Ohio, 1896–1900; Richfield, Ohio, 1900, till death. Married, in London, England, Aug. 13, 1865, Anna, daughter of Jesse and Emma Wise) Surridge, who survives him. Ten children, seven living. Died from a surgical operation, in Richfield, Ohio, Aug. 24, 1904, aged 62 years, 15 days.

Hitchcock, Abraham Farr, son of Heli and Sarah (Farr) Hitchcock, was born in Chittenden, Vt., May 16, 1829. Was ordained by the Methodist Conference in San Francisco, Cal., Sept. 1, 1864. Served Methodist churches in Dayton, Nev.; Gold Hill, Nev.; Washoe, Nev.; Virginia City, Nev.; Reno, Nev. While in Reno, he became a Congregationalist, and organized and built the Congregational church there. Pastor at Rio Vista, Cal., December, 1871–75; Eureka, Cal., 1875–77; Suisun, Cal., Sept. 1, 1877, till Oct. 10, 1895; afterwards residing in Suisun, without charge. Married, in Somers, Conn., Jan. 22, 1849, Caroline Cornelia, daughter of Charles and Pirsis (Burt) Rockwell, who survives him. Five children, four living. Died of dropsy, in Suisun, Cal., March 20, 1905, aged 75 years, 10 months, 4 days.

Huntington, Charles Andrew,* son of Jonathan and Sarah (Hickox) Huntington, was born in Vergennes, Vt., April 15, 1812. Fitted for college in Burr and Burton Seminary, and was graduated from University of Vermont, in 1842. Principal of Perry Center (N. Y.) Institute, 1842–44. In 1844, went to Rockford, Ill., where he established a classical school, of which he was principal, 1845–49. Was county school commissioner, 1849–57; horticulturist, 1857–64. In 1864, received appointment as chief clerk of Indian affairs, in Washington Territory, where he remained till 1873. Was Indian agent, 1873–77. Was ordained in Portland, Ore., by the Congregational Association of Oregon, June 23, 1871; pastor, Olympia, Wash., 1878–81; Eureka, Cal., 1881, till April 26, 1887; afterwards living in Eureka, Cal., without charge, till 1903, when he went to Portland, Ore., where he died. Published: The University of Vermont Fifty Years Ago, Eureka, pp. 331, 1892. Married, in Johnson, Vt., July 25, 1843, Lucretia A. (Waterman) Burnham, daughter of Thomas and Eleanor (Dodge) Waterman. Wife deceased. Nine children, six living. Died of old age, in Portland, Ore., Sept. 24, 1904, aged 92 years, 5 months, 9 days.

Jackson, Robert W., son of Delaney and Esther (Riley) Jackson, was born in Poplar Hill, Miss., April 28, 1856. Was graduated from Talladega College in 1896. Ordained at Talladega, Ala., 1896. Pastor, Brewton, Ala., 1896–1901; Jackson, Miss., 1901–04; teacher in Agricultural and Mechanical College, Alcorn, Miss., 1904, till death. Married, in Coffeeville, Miss., April 14, 1886, Pauline, daughter of Nelson and Adelaide Jefferson, who survives him. Four children, three living. Died of pneumonia, in Alcorn, Miss., Feb. 4, 1905, aged 48 years, 9 months, 6 days.

Johnson, Augustus Robert, son of Charles Robert and Christina Johnson, was born in Berlin, Germany, April 28, 1851. Was ordained by the Evangelical Church in Portland, Ore., 1884. Pastor, Portland, Ore., three years; Spokane, Wash., five years; Wadena, Minn., three years. Supplied Presbyterian church, one year. Baptist church, one year in Bellingham, Wash. Joined the Congregationalists in 1892, and served the church in Blaine, Wash., 1892–94; Kalama, Wash., 1896–99. Then entered the employ of the Congregational Sunday-School and Publishing Society in 1900, and served as missionary for Northern Idaho and Washington till his death. Married, in Kasson, Minn., March 13, 1877, Bertha Emelia, daughter of Godlipp and Fredericke (Blyfoose) Kalampe, who survives him. Three children, one living. Died of typhoid pneumonia, in Spokane, Wash., Oct. 4, 1905, aged 54 years, 5 months, 6 days.

Johnson, Hiram Ebenezer, son of Ira and Sarah (Holcomb) Johnson, was born in Lexington, N. Y., Oct. 5, 1823. Fitted for college at Canandaigua Academy, graduating in 1845. Was graduated from Hamilton College in 1849. Was employed for several years in business and teaching, at the same time preparing himself for the ministry. Was licensed to preach by the New York, Williamsburg, and Brooklyn Association, in New York City, in 1858. Ordained in 1861. Pastorates: Bath, N. Y., 1859–60; Painted Post and Campbelltown, N. Y., 1860–64; Fairton, N. J., 1866–69; Woonsocket, R. I., Globe Church, 1869–71; Rumford, R. I., Newman Church, 1872–79; Chepachet, R. I., 1879–87; Howard, R. I., 1887–92; East Providence, R. I., 1892–95; Lakeville, Mass., 1896–97; Luthers Corners, Mass., 1897–1901; Armington's Corners, R. I., 1902–04. Degree, A. M., Rutgers, 1858 (?). Superintendent of schools in East Providence, 1877–78; in Gloucester, R. I., 1879–80. Chairman of school committee, Gloucester, R. I., 1880–85. Married, in Clinton, N. Y., Dec. 24, 1850, Sarah Ann, daughter of William and Frances (Greatorex) Grinnell, who survives him. Nine children, five living. Died of heart failure, in East Providence, R. I., March 26, 1905, aged 82 years, 5 months, 21 days.

Johnson, James Gibson, D.D., son of Rev. Lorenzo Dow and Mary (Burges) Johnson, was born in Providence, R. I., June 25, 1839. Fitted for college at Rochester Academy (Mass.), and was graduated from Union College in 1863. Studied theology at Princeton Seminary, and was graduated in 1866. Licensed by the Presbytery of Potomac, May 2, 1865. Ordained and installed by the Presbytery of Londonderry, as pastor of the Second Presbyterian Church, Newburyport, Mass., Dec. 27, 1866, dismissed, October, 1868; First Congregational Church, Rutland, Vt., installed pastor, April 27, 1870, dismissed, June 1, 1885; installed, Second Church, New London, Conn., July 8, 1885, dismissed, Feb. 3, 1891; New England Church, Chicago, Ill., installed Feb. 15, 1891, dismissed, May 23, 1897; supply, Trinity Church, St. Louis, Mo., 1897–98; Jersey City Tabernacle, 1899; Farmington, Conn., installed,

Nov. 14, 1899, till death. Degree of D.D., Middlebury College, 1879. Chaplain, Mayflower Society; member of Sons of American Revolution, Colonial Wars. Trustee, Middlebury College; Ripon College; Hartford Theological Seminary; Chicago Theological Seminary; corporate member of A. B. C. F. M., 1877–1905. Member of Creed Committee, 1883; member of American Board's Deputation to Japan, 1895; to Spain, 1897. Married, in Newark, N. J., June 30, 1870, Mary Abigail, daughter of William and Ellen Hope (Stevens) Rankin, whose death occurred March 17, 1905, in Monterey, Mexico. Six children, four living. Died of acute Bright's disease, in Georgetown University Hospital, Washington, D. C., March 23, 1905, aged 65 years, 8 months, 28 days.

Jones, David Parry, son of John and Mary Jones, was born in Tre'rddol, Cardiganshire, Wales, Nov. 8, 1844. Studied privately. Ordained by a Congregational council at Morris Run, Pa., Aug. 1, 1882. Pastor, Morris Run, Pa., 1882–87; Tabernacle Church, Scranton, Pa., 1887, till death. Moderator, Northwestern Pennsylvania Welsh Association, 1890. Married, in 1886, in Twyn Carno, Rhymney, South Wales, Anne, daughter of Edward and Rachel (Jayne) Edwards. Three children, one child living. Died of acute tuberculosis of the throat, in Scranton, Pa., March 10, 1905, aged 60 years, 4 months, 2 days.

Jones, Mason, son of Robert and Polly (Clemmons) Jones, was born in Evergreen, Ky., May 24, 1851. Educated in Berea College. Was ordained in McKee, Jackson Co., Ky., March 1, 1886. Pastorates: Gray Hawk, Ky., 1884–85; McKee, Ky., 1885–86; Combs, Ky., 1886–93; Middle Fork, Ky., 1893–99; Pine Grove, Ky., 1899 till death. Married, Feb. 8, 1872, in Ever Green, Jackson Co., Ky., Rilda A., daughter of Mordecai and Elizabeth (Powel) Ballard. Thirteen children, ten living. Died of pneumonia, in Moreland, Ky., June 11, 1905, aged 54 years, 16 days.

Kazanjian, Kevork Harootune,* son of Harootune and Helen (Doghlian) Kazanjian, was born in Aintab, Turkey, March 15, 1850. Was graduated from Central Turkey College at Aintab, and from the Theological Seminary at Marash, Turkey. After ordination as a Congregational minister, preached in the Turkish cities of Marash, Aleppo, Antioch, and Adana. Was graduated from Yale Divinity School in 1892. Was pastor of First Congregational Church, Aintab, Turkey, June 1, 1894, to Sept. 25, 1896. He was also the local representative of the Protestant community in the Turkish government in Aintab. He then returned to New Haven, and in January, 1897, took charge of the Armenian church work of the city. Married, July 4, 1872, in Marash, Turkey, Mary, daughter of Mardiros Chilingirian, who survives him. Six children, all living. Died in New Haven, Conn., Aug. 27, 1904, aged 54 years, 5 months, 12 days.

Kelsey, Francis Duncan, Sc.D., son of Rev. Edward D. and Mary Selby (Duncan) Kelsey, was born in New Washington, Ind., Feb. 15, 1849. Was graduated from Marietta College in 1870, and from Andover Seminary in 1874. Was ordained as pastor in Third Church, Marblehead, Mass., July 7, 1874, dismissed, May 27, 1877; installed pastor, Attleboro Falls, Mass., Sept. 18, 1877, dismissed, 1879; installed, New Gloucester, Me., April 26, 1880, dismissed, March 24, 1885; pastor at Helena, Mont., May, 1885, to December, 1892. Studied botany in Harvard University, January to September, 1893. Was professor of botany in Oberlin College, 1893, to June, 1897. Installed pastor, Central Church, Toledo, Ohio, June 29, 1897, till death.

Received the degree of SC.D., from the College of Montana, 1890. Was a member of the school committee, in Attleboro Falls, 1878–79; vice-president of the Helena Building and Loan Association, and vice-president of the city library, while in Helena; member of the American Association for the Advancement of Science, 1897–1901; member of the Torrey Botanical Club, of New York, N. Y., and of the California Academy of Science, San Francisco. In addition to several sermons and lectures, he published American Uncinulas, 1897, reprinted as a Laboratory Bulletin of Oberlin College. Married, in Andover, Mass., Dec. 1, 1874, Ella A., daughter of George and Martha A. (Barnard) Russell, who survives him. Three children, living. Died of Bright's disease, in Toledo, Ohio, Jan. 5, 1905, aged 55 years, 10 months, 21 days.

KIDDER, ALBERONI, D.D., son of Nathaniel and Polly (Eddy) Kidder, was born in Wardsboro, Vt., Feb. 13, 1814. Studied in Burr and Burton Seminary, graduating in 1835, and in Amherst, Mass. Studied theology with Rev. S. G. Spees, Troy, N. Y. Ordained in Alexander, N. Y., May, 1849. Pastorates: Alexander, N. Y., May, 1848, dismissed, Sept. 28, 1851; Friendship, N. Y., Oct. 18, 1851, to September, 1856. Organized the first church in the Chippewa Valley, Wis., in December, 1856, and was pastor till October, 1862. Organized churches in Menomonie and Mondovi, Wis., 1861, Augusta, 1867, Bloomer, Wis., and supplied these churches. In 1874, began missionary work in Durand, organized a church and was pastor till 1883. Supplied the Second Congregational Church in Eau Claire, Wis., 1884–85. Degree of A.M., Williams College; D.D., Ripon, 1904. Married, in Wardsboro, Vt., June 23, 1836, Lucy Emeline, daughter of Eli and Lucy (Frost) Willard, who died Feb. 7, 1902. Seven children, six living. Died of old age, in Eau Claire, Wis., March 14, 1905, aged 91 years, 1 month, 1 day.

KNIGHT, WHITMAN HEARVEY,* son of Hezekiah Talcot and Anna (Angell) Knight, was born in Sandy Creek, N. Y., Dec. 15, 1839. Was graduated from Rock River College, Mt. Morris, Ill., 1858. Spent three years in teaching, and seven years preparing for the ministry. Ordained by a Congregational council in Goshen, Kan., Aug. 23, 1881, where he served as pastor till 1896, preaching at times till 1899, when he became totally helpless from paralysis. Married, June 17, 1863, Mary, daughter of Rev. David and Ellen (Newsom) Jones, who survives him. Six children, two living. Died of paralysis, in Kimeo, Kan., July 22, 1904, aged 64 years, 7 months, 7 days.

LEWIS, JOHN (VLADYSLAW LEWANDOWSKI), son of Thomas and Jadwiga Lewandowski, was born in Warsaw, Russian Poland, July 29, 1851. Having been reared as a Roman Catholic, he was converted through the Young Men's Christian Association of Cleveland. Studied at Oberlin Theological Seminary, completing his course of two years, July 1887. He began his work in connection with the Canfield Avenue Polish Sunday-school, which was cared for by the First and other Congregational churches of Detroit. He was ordained, March 9, 1892, at Detroit, Mich. In May, 1892, he became pastor of First Protestant Polish church in the United States, which was organized at that time, and where he was pastor until his death. Married, in Frackville, Pa., April, 1876, Rosanna, daughter of Andrew Jackson and Caroline (Bauchman) Rhoads, who survives him. Twelve children, five living. Died of calculi, in Detroit, Mich., Aug. 19, 1905, aged 54 years, 20 days.

LILLARD, THOMAS BARTHOLOMEW, son of Thomas and Maria (Evans) Lillard, was born in Maryville, Tenn., July 4, 1871. Was graduated from

Maryville College in 1898, and from Hartford Theological Seminary in 1902. Was ordained as pastor in First Church, Savannah, Ga., Nov. 16, 1902. Was pastor with a year's leave of absence in 1903–04, which he spent in study in Berlin University, till his death. Was unmarried. Died of consumption, in Maryville, Tenn., March 30, 1905, aged 33 years, 8 months, 26 days.

Luce, Albert A., son of Walter and Mary (Gray) Luce, was born in Winsor, Mich. [?], Aug. 23, 1829. Was engaged in teaching. Was ordained in Jamestown, Ind., March 26, 1890. Pastorates: Crooked Creek, Ind., 1890–92; Ceresco, Mich., 1892–94; Joppa, Mich., 1894–97; Lacey, Mich., 1897–1901; afterwards residing in West Leroy, without charge. Married, in Orland, Ind., Dec. 21, 1856, Allethia, daughter of Thomas and Elizabeth (Rowland) Martin, who survives him. One child, living. Died from an operation at Nickles Hospital, Battle Creek, Mich., May 29, 1905, aged 75 years, 9 months, 6 days.

Lyman, Charles Northrop, son of Diadate Brockway and Eliza (Vibert) Lyman, was born in Hartford, Conn., May 14, 1835. Fitted for college in Monson Academy, and was graduated from Yale College in 1859. Was graduated from Yale Divinity School in 1862. Ordained as pastor at Canton Center, Conn., Oct. 29, 1862, where he served till Sept. 21, 1868; also chaplain in U. S. Army, 1864–65; pastor, Dunlap, Ia., Dec. 16, 1868, to Jan. 1, 1871; Onawa, Ia., Jan. 2, 1871, to Jan. 1, 1891; Alden, Ia., Sept. 1, 1891, to Sept. 1, 1902; afterwards residing without charge in Alden, Ia. County superintendent of schools, Monona Co., Ia., three terms. Member of board of education, Alden, Ia., nine years. Married, in New Haven, Conn., Oct. 13, 1862, Eveline, daughter of Russel and Adeline (Tuttle) Upson, who died Feb. 8, 1903. Four children, three living. Died of asthenia, in Alden, Ia., July 4, 1905, aged 70 years, 1 month, 20 days.

Marshall, Martin V., son of Samuel and Martha (Jones) Marshall, was born near Abbeville, Ala., Jan. 12, 1841. United with the M. E. Church South, and was licensed to preach, March 27, 1875. Was ordained as elder, Dec. 20, 1885. Joined Congregationalists, in Echo, Ala., November, 1893. Pastorates: Art, Ala., 1893–96; Ozark, 1896; Dundee, Ala., 1897–99; Blackwood, Ala., 1899–1902; afterwards living at Art, Ala., without charge. Married, Sept. 7, 1865, T. F. Brannan, daughter of Paschal and Mary (Young) Brannan. Married, April 7, 1901, Ida E., daughter of Wesley and S. (Dowling) Halford. Six children, three living. Died of Bright's disease, in Art, Ala., Jan. 19, 1905, aged 64 years, 7 days.

Mather, Wallace Ellingwood, son of Rev. William Loomis and Amanda (Palmer) Mather, was born in Concord, Mass., Feb. 12, 1849. Fitted for college at Phillips Academy, Andover, and studied at Yale, but was obliged to give up his course on account of ill health. Was ordained in Greeley, Colo., November, 1881. Pastorates: Pitkin, Colo., 1881–82; Paris, N. Y., 1882–91; Port Orange, Fla., 1891–92; Phillips, Fla., 1892–97; Paris, N. Y., 1897–98; without charge, New Hartford, N. Y., 1898–1903; pastor, Paris, N. Y., 1903–05. Married, in Faribault, Minn., Oct. 1, 1879, Sarah P., daughter of William Ames and Mary (Terry) Cheny. One child, living. Died of heart failure, in Paris, N. Y., April 23, 1905, aged 56 years, 1 month, 11 days.

McCracken, William,† died in Pittsburg, Pa., February, 1905.

McLean, Calvin B.,† died in Cobalt, Conn., January, 1905.

Miles, Edward Clarkson, son of Earl Erie and Jane Maria (Carpenter) Miles, was born in Sharon, Conn., Oct. 2, 1831. Was graduated from University of the City of New York in 1849. Studied theology in Union Seminary,

1853–54; and in Andover Seminary, graduating in 1856. Was resident licentiate in Andover, 1856–57; acting pastor in Brooklyn, Conn., October, 1858, to October, 1859. Was ordained as pastor in Stratham, N. H., June 28, 1860, dismissed, Aug. 1, 1864; acting pastor, Second Church, Falmouth, Me., July 11, 1866–69. Assistant corresponding secretary and financial agent, A. B. C. F. M., in New York City, 1869–71; afterwards without charge. Married, in Andover, Mass., Sept. 13, 1858, Elsie E., daughter of James and Elsie (Houston) Frye, who survives him. Two children, one child living. Died of hemiplegia and general debility, in Montclair, N. J., April 6, 1905, aged 73 years, 6 months, 4 days.

Millard, Watson Birchard, son of George and Ann Delia (Birchard) Millard, was born in Dexter, Mich., Sept. 13, 1848. Fitted for college in Milton College, Wis., graduating in 1867. Was graduated from the University of Michigan, 1871. Studied theology in Chicago Seminary, 1871–72; Union Seminary, 1872–73; and was graduated from Chicago Seminary in 1874. Was ordained in St. Louis, Mo., June 18, 1874. Pastorates: Plymouth Church, St. Louis, Mo., 1874–75; Memphis, Tenn., 1875–77; Dundee, Ill., 1877–83; Blue Island, Ill., 1883–86; St. Clair, Mich., 1886–92; Bethany Church, St. Paul, Minn., 1893–94; Plymouth Church, St. Paul, Minn., 1894–97; Port Huron, Mich., 1898–99; Geneva, Ill., 1899–1902; Hancock, Mich., 1903, till death. Married, in Harmony, Wis., June 3, 1874, Elnora Jane, daughter of Jonathan Vernon and Emetta Girvin (Easterbrooks) Greenman, who survives him. Three children, one child living. Died of heart disease, in Hancock, Mich., Jan. 3, 1905, aged 56 years, 3 months, 20 days.

Nichols, Charles Lewis, son of John and Sarah Hunnewell (Skillings) Nichols, was born in Starks, Me., July 30, 1829. Fitted for college in Coburn Classical Institute, graduating in 1853, and was graduated from Bowdoin College in 1857. Studied theology in Bangor Seminary and was graduated in 1861. Ordained by a Congregational council in Princeton, Me., Nov. 7, 1861. Served in U. S. Christian Commission. Pastorates: Princeton, Me., 1861 to November, 1865; Pownal, Me., November, 1865, to March, 1871; Brownville, Me., July, 1871, to October, 1886; South Church, Freeport, Me., October, 1886, to April, 1889; Princeton, Me., September, 1889, to July, 1893; Phippsburg, Me., July, 1893, to October, 1900; afterwards without charge in Clinton, N. Y. Married, in North Anson, Me., July 11, 1866, Anna, daughter of William Reed and Electa (Meston) Flint. Four children. Died of old age, in Clinton, N. Y., April 28, 1905, aged 75 years, 8 months, 28 days.

Parker, John A., son of John and —— (Davies) Parker, was born in Pennellville, N. Y., June 17, 1851. Was ordained in South Hartford, N. Y., by Hudson River Association, Nov. 17, 1898. Pastorates: South Hartford, N. Y., Jan. 12, 1898, to Feb. 21, 1904; Aquebogue, L. I., N. Y., 1904, till death. Married, Oct. 6, 1875, Blanch Sweet, of Syracuse, N. Y., who died Aug. 6, 1900. Married, in South Hartford, N. Y., March 8, 1904, Lillian P., daughter of John and Nancy (Lamont) McClarty, who survives him. Died of heart disease, in Aquebogue, L. I., N. Y., Feb. 1, 1905, aged 53 years, 7 months, 14 days.

Patten, Moses, son of Moses and Hannah (Eaton) Patten, was born in Candia, N. H., July 4, 1824. Fitted for college in Pembroke (N. H.) Academy, graduating in 1846. Was graduated from Dartmouth College in 1850. Was principal of the High School in Gloucester, Mass., 1850–52. Studied theology in Andover Seminary and was graduated in 1855. Was licensed to preach by

the Derry (N. H.) Association in 1855. Spent one year in Valparaiso, Chile. Supplied the West Church, Dracut, Mass., Raymond, N. H., and afterward at Candia, N. H. Was ordained as pastor in Townsend, Mass., June 7, 1860, dismissed, May 21, 1863; Plympton, Mass., acting pastor, 1864–67; West Church, Dracut, Mass., 1868–69; Carlisle, Mass., installed, Oct. 27, 1870, dismissed, Dec. 8, 1875; pastor, Greensboro, Vt., 1876, installed, Nov. 21, 1877, dismissed, Dec. 15, 1880; acting pastor, Rochester, Vt., 1881–83; Ripton, Vt., 1883–87; Danby, Vt., 1887–88; afterwards residing in Hooksett, N. H., without charge. Published: A Treatise upon Infant Baptism, Concord, N. H., 1899, xii, pp. 261. Married, at Byfield, Mass., Nov. 26, 1863, Lydia S. (Eames) Parsons, daughter of Alexander and Miranda (How) Eames, who died in Ripton, Vt., June 1, 1884. Married, at Hooksett, N. H., Aug. 12, 1885, Lydia (Stearns) Goss, daughter of Simeon and Lydia (Bailey) Stearns, who survives him. Three children, two living. Died at Hooksett, N. H., of la grippe, Feb. 11, 1905, aged 80 years, 7 months, 17 days.

Patten, William Aaron, son of Aaron and Sarah (Chase) Patten, was born in Kingston, N. H., June 28, 1815. Prepared for college in Gilmanton Academy, and was graduated from Dartmouth College in 1843. Taught school at Weare, N. H., 1843. Was graduated from Andover Seminary in 1846. Acting pastor, Colebrook, N. H., 1847; Canada, East, and Chesterfield, N. H., April, 1848, to April, 1849; ordained pastor at Deerfield, N. H., July 18, 1850, dismissed, July 21, 1852; pastor, Hinsdale, N. H., 1853–54. Taught in Collegiate Institute, Gilbertsville, N. Y., 1854–55. First Church, York, Me., pastor, May 1, 1855, to June, 1858; Maquoketa, Ia., 1858–59; Grass Valley, Cal., 1859–60; First Church, San Francisco, Cal., 1860–61, but left on account of the failure of his voice. Was chaplain of Maine 32d Regiment of Volunteers, 1861–65. Pastor at Williamsburg, Ia., 1865–69; Fort Dodge, Ia., 1871; Deerfield, N. H., 1872–74; Raymond, N. H., July, 1874, to 1876; afterwards residing in Kingston, N. H., without charge. Was unmarried. Died of bronchitis, in Kingston, N. H., April 2, 1905, aged 89 years, 9 months, 5 days.

Phelps, Samuel Wallace, son of Rev. Samuel Merrick Phelps, was born in Ridgefield, Conn., Sept. 20, 1820. Was graduated from the University of New York in 1848, and from Union Seminary in 1851. Was ordained at Lee Center, Ill., June 28, 1854. Pastor at Lee Center, Ill., 1852–69. Was assistant secretary of the American Missionary Association in Chicago for several years. Ill health compelled his removal, and he did missionary work in Tennessee, as his health permitted. He established a mission school for poor whites and one for colored people in Springfield, Tenn. In the spring of 1894 was prostrated by hemorrhage of brain, from which he never wholly recovered, resulting in softening of the brain. Married, in New York City, Aug. 20, 1851, Caroline Matilda, daughter of William Henry and Nancy (Corning) Thompson, who survives him. Three children, all living. Died of softening of the brain in Greenbrier, Tenn., Jan. 1, 1905, aged 84 years, 3 months, 11 days.

Phillips, Daniel, son of Daniel and Ann (Grier) Phillips, was born in Swansea, South Wales, Feb. 14, 1826. Was a lay preacher in Victoria, Monmouthshire, England, 1847–48; in Pittsburg, Pa., 1848–51. Was graduated from Amherst College in 1856; from Andover Seminary in 1859; was resident licentiate in Andover, in 1859–60. Was ordained by a Congregational council in Sparta, Wis., Feb. 20, 1861. Pastorates: Sparta, Wis., 1860–62; Orange, Mass., 1862–65; Groton Junction (now Ayer), Mass.,

1866–69; North Chelmsford, Mass., 1870–76; Bath, N. H., 1878–83; Waping, Conn., 1887–88; Huntington, Mass., 1893–94. Published The Cymry and Druidism, Utica, N. Y., 1903, pp. 240. Married, in Chicopee, Mass., June 30, 1860, Elizabeth Ruth, daughter of Russell Towne and Mary A. (Keyes) Wheelock, who died March 18, 1883. Married, in June, 1885, in Hampton Falls, N. H., Marcia Ward, daughter of Thayer and Deborah (Ward) Sanborn, who died in June, 1896. Five children, four living. Died of paralysis, in Hampton Falls, N. H., July 26, 1905, aged 79 years, 5 months, 12 days.

Pierce, David French, son of Erastus and Elosia (Platt) Pierce, was born in South Britain, Conn., April 27, 1840. Studied one term in the Scientific School, New Haven, and studied theology under the direction of New York East Conference. Was ordained by Litchfield South Consociation in Southbury, Conn., Sept. 13, 1888. Was pastor at Southbury, Conn., from June, 1884, to April 1, 1892, and from 1902 till death. Married, in South Britain, Conn., Sept. 13, 1871, Eliza, daughter of Anson and Harriet (Canfield) Bradley, who survives him. Three children living. Died of acute nervous exhaustion, in Hartford, Conn., Dec. 20, 1905, aged 65 years, 7 months, 23 days.

Porter, William, son of William and Kesiah (Washburn) Porter, was born in Lyme, N. H., Oct. 31, 1814. Prepared for college in Kimball Union Academy, and was graduated from Dartmouth College in 1840. Studied theology in Andover Seminary and was graduated in 1845. Ordained by the Presbytery of Northern Missouri, April 12, 1846. Pastorates: Presbyterian churches, Waterloo, Mo., 1845–46; Alexandria, Mo., 1847–51; St. Francisville, Mo., 1851–54; Congregational churches, Port Byron, Ill., 1854–60; Granville, Ill., 1860–64. Editor of *Journal of Agriculture*, St. Louis, Mo., 1864–72. Agent of California Bible Society, San Francisco, Cal., 1874–75; afterwards residing in Los Angeles, Cal., without charge. Married, in Hinsdale, N. H., Aug. 23, 1849, Clementine M., daughter of Amos Jewett and Clementine (Stoughton) Locke, who survives him. Two children, one child living. Died of pneumonia, in Ivanhoe, Cal., May 10, 1905, aged 90 years, 6 months, 10 days.

Post, George Hobart, son of Rev. Aurelian Hobart and Agnes Harriet (Hand) Post, was born in Boonsboro, Ia., Aug. 3, 1871. Studied in Normal School Potsdam, N. Y., and Pulaski Academy, Pulaski, N. Y., where he was graduated in June, 1889. Was graduated from Hamilton College in 1893, and from Hartford Seminary in 1896. Was ordained in Williamsburg, Ky., by a Congregational council, Feb. 12, 1897. Pastorates: Jellico, Tenn., August, 1896, to January, 1898; Lafollette, Tenn., January, 1898, to March, 1900; Harriman, Tenn., March, 1900, to November, 1900; Crossville, Tenn., November, 1900, to November, 1903; Bonair, Tenn., November, 1903, till death. Married, in Harriman, Tenn., Oct. 27, 1897, Mattie, daughter of John W. C. and Hannah Elizabeth (Davis) Critchell, who survives him. Two children, both living. Died of peritonitis, in Bonair, Tenn., Nov. 4, 1905, aged 34 years, 3 months, 1 day.

Prentiss, Norman Alling, a.m., son of Harvey Pratt and Livonia (Loomis) Prentiss, was born in Prattsburg, N. Y., Jan. 12, 1829. Fitted for college in Franklin Academy, Prattsburg, N. Y., and at Mission Institute, Quincy, Ill. Was graduated from Amherst College in 1854. Studied theology under care of the Presbytery. Taught in Union Seminary, Danville, Ill., 1854–57; principal, Carrollton Academy, Carrollton, Ill., 1857–60. Ordained

by the Presbytery, in Carrollton, Ill., Sept. 9, 1860. Pastorates; Presbyterian churches, Greenfield and Walnut Grove, Ill., Hamilton and Wythe, Ill., 1861–67; Mantua, West Philadelphia, Pa., 1867–69; Congregational churches, La Salle, Ill., 1869–73; Aurora, Ill., 1873–84; then in Aurora, Ill., teaching till 1889. Received the degree of A.M., Illinois College, 1857. Was superintendent of public schools, Aurora, Ill. Married, in South Coventry, Conn., Aug. 26, 1856, Emeline Moore, daughter of Enoch and Abigail (Freeman) Hovey, who survives him. Three children, one child living. Died of Bright's disease, in Chicago, Ill., Jan. 19, 1905, aged 76 years, 7 days.

Rindell, Gilbert, son of Gilbert and Phoebe (Littell) Rindell, was born in Elizabeth, N. J., Oct. 17, 1840. Studied in Linden Academy, N. J. After serving in the Civil War from New Jersey, he entered Chicago Seminary and was graduated in 1874. Ordained by a Congregational council in St. Charles, Minn., Oct. 29, 1874. Pastorates: St. Charles, Minn , Sept. 1, 1874, to Sept. 1, 1875; Toledo, Ia., Sept. 1, 1875, to Sept. 1, 1877; Emerald Grove, Wis., Nov. 1, 1877, to May 1, 1879; Plymouth, Wis., May 1, 1879, to Jan. 1, 1885; Mason City, Ia., Jan. 1, 1885, to Nov. 1, 1885; Kaukauna, Wis., Nov. 1, 1885, to Nov. 1, 1886; Earlville, Ill., Nov. 1, 1886, to Nov. 1, 1888; Bowmanville, Ill., Nov. 1, 1888, to Nov. 1, 1889; Creston, Ill., Nov. 1, 1889, to Nov. 1, 1891; supply in Chicago and vicinity, November, 1891, to July 1, 1904; pastor, Arlington, Neb., July 1, 1904, till his death. Married, May 28, 1874, in Chicago, Ill., May, daughter of Eber and Louise (Deaver) Woolman, who survives him. Three children, two living. Died of paralysis, in Arlington, Neb., Oct. 7, 1905, aged 64 years, 11 months, 20 days.

Roberts, Harri Parry, son of John and Catherine (Parry) Roberts, was born in Abererch Village, Carnarvonshire, North Wales, June 12, 1857. Studied at Holland Patent, N. Y., and at Marietta College, taking a special course, 1886–87. Studied theology in Oberlin Seminary, special course, 1888–89. Ordained by the Welsh Association in Shawnee, Ohio, Nov. 12, 1889. Pastorates: Shawnee, Ohio, Nov. 12, 1889, to May, 1892; Girard, Ohio, June 12, 1892, to June, 1893; Nebo, Ohio, June, 1893, to July, 1895; Old Man's Creek, Ia., July, 1895, to October, 1901; Shawnee, Ohio, November, 1901, to June, 1904; Second Church, Wilkes Barre, Pa., June 3, 1904, till death. Married, in Nelson, N. Y., Sept. 30, 1889, Mary L., daughter of Thomas J. and Hannah Jones, who survives him. Seven children, all living. Died of gastritis, in Wilkes Barre, Pa., Oct. 7, 1905, aged 48 years, 3 months, 25 days.

Ruhl, Levi, son of Jonathan and Mary (Tracy) Ruhl, was born in Shrewsbury, Pa., Jan. 20, 1837. Educated in Gettysburg College (Pa.), but was obliged to leave on account of ill health before the completion of his course. In 1862 removed to Iowa. Was ordained as pastor of church in Waverly, Ia. (since removed to Hartwick), June 21, 1888, and was pastor there one year; has served as supply since then, making his home near Belle Plaine, Ia. Married, Oct. 9, 1863, in Iowa Co., Ia., Mrs. Josephine E. (Brewer) Wheelock, daughter of Daniel and Emma (Staples) Brewer. Two children, both are living. Died of heart failure, in Jefferson, Ia., May 23, 1905, aged 68 years, 4 months, 3 days.

Russell, Frank, D.D., son of Daniel and Mary (Turner) Russell, was born in Marion, N. Y., May 19, 1840. Was graduated from Adrian College in 1864, and from Union Seminary in 1867. Ordained in New York City, May 15, 1867. Pastorates: Plymouth Church, Philadelphia, Pa., 1867–68; Park Church, Brooklyn, N. Y., 1868–74; Kalamazoo, Mich . 1874–78; First

Church, Mansfield, Ohio, 1878–85; Oswego, N. Y., 1885–88; Field Secretary, Evangelical Alliance, 1888–92; South Church, Bridgeport, Conn., 1892–1901; Chaplain, Sing Sing Prison, N. Y., for one year; Meadville, Pa., pastor 1904, till death. Degree of D.D., Adrian College, 1888, and from Drury College in 1899. Was trustee of the Congregational Church Building Society, 1902–05; corporate member of A. B. C. F. M., 1882–1905. Published: What Jesus Says, New York, pp. 312; many pamphlets of an historical and genealogical character; map index of the Bible. Married, in 1868, Media Stimson, who died in 1872. Married, in Detroit, Mich., May 23, 1876, Aurelia Squier, daughter of William Gilmore and Huldana (Squier) Henry, who survives him. Four children, all living. Died of calculi, causing heart failure, in Meadville, Pa., July 22, 1905, aged 65 years, 2 months, 3 days.

Sargent, George Washington, son of John Bowen and Mercy (Horn) Sargent, was born in Dover, N. H., Feb. 16, 1833. Studied at Franklin Academy, and was graduated from Dartmouth College in 1856. Was graduated from Andover Seminary in 1859. Was ordained as pastor at Raymond, N. H., Dec. 21, 1859, dismissed, Jan. 16, 1865; South Natick, Mass., installed, Sept. 27, 1865, dismissed, Dec. 20, 1867; pastor, Racine, Wis., October, 1867, to April, 1869; Union Church, Negaunee, Mich., 1869–70; Menasha, Wis., January, 1870, to July, 1872; in business in Milwaukee, Wis., 1872–77, at the same time supplying churches and doing evangelistic work. He organized a church at Salem, Wis., and in April, 1877, removed there to have charge of three churches in the same township, Salem, Wilmot, and Liberty; pastor, Granite Falls, Minn., 1880–84; Clearwater, Minn., 1884–90; Preston, Ia., 1890–92; Bellevue, Ia., 1892–96, also having charge of church at Green Island, and was pastor of the North Church, Dubuque, Ia., 1896–97; Alton, Kan., 1898–99; Allenville, Mich., 1900. After 1901, made his home in Cleveland, Ohio, without charge, except for a few months, being associate pastor of Plymouth Church, Cleveland, Ohio. Married at North Andover, Mass., Oct. 17, 1860, Louise Emerson, daughter of Simeon Edward and Rachel Lee (Smith) Strong, who died at Mt. Vernon, N. Y., June 21, 1900. Four children, three living. Died of paralysis of the brain, in Cleveland, Ohio, Jan. 31, 1905, aged 71 years, 11 months, 15 days.

Schauffler, Henry Albert, D.D., son of Rev. William Gottlieb and Mary (Reynolds) Schauffler, was born in Constantinople, Turkey, Sept. 4, 1837. Fitted for college under private instruction at Constantinople, came to America, April, 1855, and was graduated from Williams College, in 1859, as salutatorian of his class. Studied in Andover Seminary, 1859–61; and in Harvard Law School, 1861–62, in preparation for teaching in Robert College. Was licensed to preach by the Suffolk North Association, at Chelsea, Mass., 1861. Was professor of law in Robert College, Constantinople, Turkey, from September, 1863, to April, 1865; was ordained as missionary June 3, 1865, at Pera, Constantinople. Was missionary of the American Board in Constantinople, 1865–70: after a furlough, he sailed, May 18, 1872, to enter work in connection with the American Board in Austria; was missionary at Prague, until 1874; then at Brünn until April 18, 1881. Was missionary in Cleveland, Ohio, to the Bohemians, from October, 1882, and was superintendent of Slavic work under the Congregational Home Missionary Society from 1883; also acting pastor of Bethlehem Church, Cleveland, Ohio, 1888–98. Chiefly through his efforts the Slavic department of Oberlin College and the Cleveland Training-School for Bible Readers were opened. Received the degree of D.D.

from Williams College, 1890. Publications: Slavic Population in the United States, an address before the Boston Conference of the Evangelical Alliance, Dec. 6, 1889, pp. 16; Work Among the Slavs, an address at the anniversary of the American Home Missionary Society, New York, 1889, pp. 11. Married, in Springfield, Mass., Nov. 25, 1862, Clara Eastham, daughter of James Harrison and Rachel White (Capen) Gray, who died in Cleveland, Ohio, Sept. 3, 1883. Married, in Cleveland, Ohio, July 28, 1892, Clara, daughter of Donley and Amelia E. (Blakeslee) Hobart, who survives him. Eleven children, ten living. Died of blood-poisoning from acute disease of the bladder, Feb. 15, 1905, in Cleveland, Ohio, aged 67 years, 5 months, 11 days.

Severance, Charles Nichols, son of Anthony P. and Frances A. (Rathbun) Severance, was born in Oswego, N. Y., Oct. 24, 1858. Fitted for college in Mexico Academy (N. Y.) and Holbrook's Military Academy, Sing Sing, N. Y. Was graduated from Hamilton College, 1884, and from Yale Seminary in 1888. Was ordained in New Haven, Conn., Aug. 23, 1888. Pastorates: Ferry St. Congregational Church, New Haven, Conn., 1886–88; organized People's Church in Hutchinson, Kan., and became pastor Nov. 1, 1888, to Dec. 27, 1891; Wellington, Kan., 1893–94; organized and conducted Western Seminary, Maize, Kan., September, 1894–97; united the Congregational and Cumberland Presbyterian churches, and formed the Union Church, Garden City, Kan., and was pastor October, 1897, to January, 1905. Published: The Evangel, Wichita, Kan., 1892, pp. 34; The To-Day, Maize, Kan., 1895, pp. 34. Married, in Daysville, N. Y., Aug. 7, 1884, Gertrude Adell, daughter of Jesse Wellington and Lydia Ann (Gillespie) Calkins, who survives him. Four children, two living. Died of heart disease, in Kansas City, Kan., July 2, 1905, aged 46 years, 8 months, 8 days.

Shaw, Judson Wade, son of Soranus and Eliza Emmeline (Jackson) Shaw, was born in Paris, Me., Sept. 6, 1833. Fitted for college in Hebron (Me.) Academy, 1854. Was graduated from Waterville College (now Colby University) in 1858. Was principal of the academy at North Anson, Me., 1858–59; was engaged in educational work, 1860–75. Was chaplain of the Appleton Temporary Home, near Boston, Mass., and was occupied with Bible and Sunday-school missionary work in Boston, 1875–78. Was resident licentiate in Andover Seminary, 1879–82. Was licensed to preach by the First Baptist Church, Paris, Me., in 1864, and was licensed by the Andover Association at Lawrence, Mass., June 6, 1882. Supplied the church at North Conway, N. H., December, 1882, to May, 1883; Ballardvale, Mass., 1883. Was engaged in lecturing and writing, 1884–86. Was ordained June 30, 1887, at Royalston, Mass., where he served as pastor 1887–89; afterwards without charge, in Royalston, Mass., 1890; Boston, 1891–92; Malden, Mass., 1893–95; Falmouth, Me., 1895–1905. In 1887, founded the Christian Learner's and Helper's Union. As an outgrowth of this and as a result of his labors, March 3, 1893, steps were taken for the organization of the Young Citizens' Loyal League, which was incorporated in Maine in March, 1900, and of which he was field secretary. Published, in addition to literature connected with the Loyal League, a Book of Blank Business Forms, Busy Man's Bookkeeping, Elementary Bookkeeping, and Practice Book in Business Forms and Bookkeeping, all published in Boston; and Uncle Sam and His Children, New York, 1905. Married, at Hebron, Me., Jan. 24, 1859, Anna Dana, daughter of John Eveleth and Harriet Glover (Myrick) Barrows, who died at Falmouth, Me., May 28, 1898. Four children, three living. Died of cerebral hemorrhage, in Falmouth, Me., Feb. 22, 1905, aged 71 years, 5 months, 16 days.

Sheridan, James N.,† died in Palestine, Tex., October 15, 1905.

Slack, Henry Levi, son of John Spafford and Elvira (Lake) Slack, was born in Plymouth, Vt., Aug. 30, 1847. Fitted for college in Kimball Union Academy, and was graduated from Dartmouth College in 1872. Post-graduate course at Harvard in Greek and Philosophy, 1874–75; was graduated from Yale Divinity School in 1877. Ordained and installed as pastor, by a Congregational council in Chester, Vt., Oct. 11, 1877, dismissed, March, 1883; Bethel, Conn., installed, May 22, 1883, was pastor till death. Degree of M.A., Dartmouth, 1874. Was registrar and chairman of Fairfield Consociation, chairman of town schools for twenty years; president of Dartmouth College Alumni in Connecticut, two years. Published these tracts: Ought I to Join the Church? Becoming a Christian. Married, in Chester, Vt., May 21, 1879, Fannie, daughter of William Underhill and Lophelia Cady (Leach) Phelps, who survives him. Four children, all living. Died of enlargement of the heart, in Bethel, Conn., March 25, 1905, aged 57 years, 6 months, 25 days.

Small, Uriel Whitney, son of Enos Mitchell and Beulah (Whitney) Small, was born in Pownal, Me., July 23, 1825. Prepared for college in Bethel (Me.) Academy, graduating in 1850. Studied at Amherst College, graduating in 1854, and at Andover Seminary, graduating in 1858. Was ordained in Sterling, Ill., Sept. 22, 1859. Pastorates: Sterling, Ill., 1858–65; Lisbon, Ill., 1865–70; Cumberland, Me., 1870–71; Howard Springs, 1871; Pomona, Tenn., 1872; Turner, Me., 1873–74; Wilton, Me., 1875–80; Parkersburg, Ia., 1881–82; Princeton, Minn., 1882–83; Oneida, Dak., 1883–86; New Braintree, Mass., October, 1887–94; afterwards without charge in Boston, 1894–96; West Leeds, Me., 1896, till his death. Degree of A.M., Amherst, 1857. Married, in Sterling, Ill., February, 1860, Mary E., daughter of Theophilus and Anna Gilman, who died in Oberlin, Ohio, July 6, 1886. Two children, deceased. Died of acute indigestion and heart failure, in West Leeds, Me., Nov. 1, 1905, aged 80 years, 3 months, 8 days.

Smith, William R.,† died in Hutchinson, Kan., Dec. 5, 1905.

Snowden, David Harold, D.D., LL.D., son of William and Mary (Pugh) Snowden, was born in Fairview, W. Va., April 25, 1842. Was graduated from Jefferson College, in 1859; studied theology in Allegheny Seminary. Was ordained by the Lutherans in Salina, Kan., Aug. 27, 1877. Pastorates: Lutheran churches, Cleveland, Ohio; Sharon, Wis.; Litchfield, Ill.; Congregational churches, Little Rock, Ark., 1887–90; Kokomo, Ind., 1890–92; Sterling, Kan., March, 1892–94; Nickerson, Kan., 1894–97; afterwards retiring to his farm, Sterling, Kan., where he resided without charge. Degree of D.D., Wilberforce, 1886; Fellow Royal Society, London, England, 1888; LL.D., Paul Quiam, 1890. Married, in Sugar Grove, Penn., Dec. 2, 1865, Mary Elliott, daughter of Robert James and Mary (Sill) Falconer, who survives him. Two children, both living. Died of diabetic neuritis, in Sterling, Kan., March 24, 1905, aged 62 years, 10 months, 29 days.

Spoor, Orange Herbert, son of —— and Emeline (Hill) Spoor, was born in Georgia, Vt., July 4, 1831. Studied in North Hampton Institute (Vt.), and was graduated from Oberlin Seminary in 1861. Was ordained at Vermontville, Mich., November, 1861. Pastorates: Vermontville, Mich., 1861–72; Traverse City, Mich., 1872–76; Dowagiac, Mich., 1876–81; Charlotte, Mich., 1881–86; Lugonia Terrace Church, Redlands, Cal., 1890–98; afterwards residing in Redlands, Cal., without charge. Married, in Burlington, Vt., May 22, 1855, Lura F., daughter of Peter and Hannah (Clap) Dewey.

Four children, three living. Died in Redlands, Cal., July 14, 1905, aged 74 years, 10 days.

STODDART, WILLIAM, M.D., son of Alexander and Agnes (Patton) Stoddart, was born in Edinburgh, Scotland, Sept. 1, 1820. Fitted for college in George Heriot School, and was graduated from the University of Edinburgh. Came to America in 1843 and studied at New York University. Began the practice of medicine in Shullsburg, Wis., in 1849. Studied theology privately and was ordained in Fairplay, Wis., in 1857. Pastor at Fairplay and Jamestown, Wis., 1857–67; Boscobel, Wis., 1867–81; Black Earth, Wis., 1881–99. Married, in New York, N. Y., March 28, 1849, Sophia A., daughter of Rev. George and Sophia (Toley) Hatt, who survives him. Ten children, eight living. Died of heart failure, at Black Earth, Wis., Jan. 8, 1905, aged 84 years, 4 months, 7 days.

TAINTOR, CHARLES HENRY, D.D., son of Henry and Ann Maria (Crane) Taintor, was born in Clinton, Conn., Aug. 10, 1847. Was educated in Clinton Academy and in Bates College. Studied theology in Bangor Seminary. Was ordained by a Congregational council in South Weare, N. H., May 29, 1879, where he served as pastor, 1878–79; pastor at Hooksett, N. H., 1880–82; Milford, N. H., 1882–84; then became western secretary of the Congregational Church Building Society, where he served till his death. Received the degree of D.D. from Knox College in 1903. Married, in Sedgwick, Me., Aug. 11, 1879, Augusta, daughter of Amaziah and Mary (Marks) Billings, who survives him. No children. Died of Bright's disease, in Chicago, Ill., May 7, 1905, aged 57 years, 8 months, 27 days.

VAUGHAN, FREDERICK W.,* son of Starling and —— (Carnes) Vaughan, was born in South Carolina, March 16, 1821. Ordained as a Southern Methodist in Cleburne Co., Ala., 1864. Served Methodist churches till 1890; pastor at Oxford, Ala., 1890–97; afterwards without charge in Naples, Texas. Married, in 1840, in Henry Co., Ga., Christina, daughter of William All. Married, in 1900, Mandy Owen of Cleburne Co., Ala., who died in Naples, Tex., in 1900. Married, in Naples, Tex., Mrs. Roda Graham, who survives him. Twelve children, eleven living. Died of fever, in Naples, Tex., Aug. 1, 1904, aged 83 years, 4 months, 16 days.

WARREN, JAMES HENRY, D.D., son of Truman Abraham and Margaret (Bazinet) Warren, was born at the mouth of the Montreal River, south shore of Lake Superior, Mich., Sept. 7, 1819. Fitted for college under Hon. Owen Lovejoy, and was graduated from Knox College in 1847. Was graduated from Union Seminary in 1850. Ordained in Broadway Tabernacle, New York City, by a Congregational council, Sept. 9, 1850, and sailed the next day for the Pacific coast. Supplied the First Congregational Church, San Francisco, Cal., from Oct. 19, 1850, to May 1, 1851; pastor, Nevada City, Cal., May 1, 1851, installed, Sept. 21, 1851, dismissed, June 15, 1858. Was editor and publisher of *The Pacific*, 1858 to October, 1862. Pastor at San Mateo, Cal., where he organized a church, 1862–64. Was superintendent of Home Missions for California and Nevada, September, 1864, to October, 1891; afterwards residing in San Francisco, without charge. Received the degree of D.D., from Knox College, July 6, 1874. Was registrar and treasurer of the Congregational Association of California, 1852–57; registrar and treasurer of the General Association of California, 1857–96. Publications: Annual Reports in *Home Missionary*, 1864–91; Editorials in *The Pacific*, 1858–62; Historical Sketch of General Association of California (in *Minutes* of 1867);

Twenty-five Years' Work of A. H. M. S. in California, 1849–74, in *Minutes* of 1874; The A. H. M. S., Its Beginning and Jubilee, pp. 7, 1876. Married, in Galesburg, Ill., June 27, 1850, Emily Amelia, daughter of Norman and Anna (Eggleston) Churchill, who died in San Francisco, Cal., July 20, 1904. Four children, all living. Died of heart failure resulting from old age, in Dayton, Wash., Feb. 17, 1905, aged 85 years, 5 months, 10 days.

Wellman, Wheeler M., son of Crayton L. and Almena (Rowley) Wellman, was born in Darke Co., Ohio, April 4, 1848. Was educated in Eureka College, Kansas, and took a special course to fit him for the ministry, as recommended by the Kansas Association. Was ordained by the S. E. Association of Kansas, at Independence, Kan., in 1873. Was pastor at Smith Center, Kan., 1873–76. Was in Sunday-school mission work in Kansas, and was state evangelist in Colorado, Nebraska, and Kansas. Was general missionary of Oklahoma, from 1896 to 1901 he was missionary to the Cheyenne and Arapahoe Indians; afterwards without charge. Married, in Fredonia, Kan., Dec. 18, 1869, Nellie J., daughter of Rev. Wesley R. and S. (Fraker) Blake, who survives him. Four children, three living. Died of acute cystitis, in St. Joseph's Hospital, Kansas City, Mo., Feb. 1, 1905, aged 56 years, 9 months, 27 days.

Whittemore, Joseph Richardson, son of Abram and Martha (Marshall) Whittemore, was born in Greenfield, N. H., May 16, 1817. Fitted for college at Milford, N. H., with Rev. James H. French, and at New Ipswich (N. H.) Academy; was graduated from Amherst College in 1843, and from Andover Seminary in 1847. Was licensed by the Andover Association at Andover, April 13, 1847. Supplied the church at Greenfield, N. H., 1847–48; acting pastor at Bridgewater and Holderness (now Ashland), N. H., from September, 1848 to 1850. Was ordained as evangelist at Holderness, N. H., Jan. 30, 1850; acting pastor, Dracut Center, Mass., 1850–51; acting pastor at Stratham, N. H., 1851–52. In business till 1900, when ill health caused him to retire, residing in Kansas City, Mo. Married, in Greenfield, N. H., Feb. 13, 1848, Nancy R., daughter of Jacob and Charlotte (Worcester) Marshall. Two children, both living. Died of inanition caused by chronic bronchitis, in Kansas City, Mo., Jan. 12, 1905, aged 87 years, 7 months, 27 days.

Wilder, Sedgwick Porter, D.D., son of John and Sarah (Kidder) Wilder, was born in Newfane, Vt., May 28, 1847. Fitted for college at Powers Institute, Bernardston, Mass., and Beloit Preparatory Academy, Beloit, graduating in 1867. Taught at Black River Falls, Wis., 1867–68. Was graduated from Beloit College in 1871 and from Yale Divinity School in 1875. Was ordained by a Congregational council in Faith Chapel, Springfield, Mass., May 28, 1875. Pastorates: Faith Chapel, Springfield, Mass., May, 1875, to October, 1876; Brandon, Vt., October, 1876, to May, 1880; North Brookfield, Mass., installed June 24, 1880, dismissed, May, 1887; Janesville, Wis., June, 1887, to April, 1896; First Presbyterian Church, Pueblo, Colo., installed May 28, 1896, dismissed, February, 1898; Delavan, Wis., installed May 28, 1898, till death. Enlisted in the 51st Wisconsin Regiment in the spring of 1865, and served till mustered out in October. Degree of D.D., Beloit College, 1899. Married, in Beloit, Wis., Oct. 13, 1875, Jennie A., daughter of Aaron and Esther A. (Munger) Watson, who survives him. Two children, both living. Died of peritonitis, in Delavan, Wis., April 4, 1905, aged 57 years, 10 months, 6 days.

Williams, Aaron,† died in Oakland, Cal., in 1904.

Wilson, Gowen Coombs, son of Ira and Mary (Young) Wilson, was born in Boothbay, Me., Feb. 8, 1833. Fitted for college at Yarmouth Academy, and was graduated from Waterville College (now Colby University) in 1857. Was graduated from Bangor Seminary in 1861. Served in U. S. Christian Commission. Was ordained as pastor by a Congregational council in Winterport, Me., Sept. 12, 1861, dismissed, Feb. 15, 1866; Windsor, Conn., March 2, 1866, installed October, 1867, dismissed, Oct. 20, 1891. Was secretary for Western Maine under the Maine Missionary Society, 1891–93; in 1893 was chosen superintendent of Maine Bible Society, where he served till his death. Served on school committee in Windsor, Conn. Married, in Bangor, Me., Nov. 11, 1862, Martha Burr, daughter of Jefferson and Ann Eliza (Burr) Chamberlain, who survives him. Four children, all living. Died of pernicious anemia, in Portland, Me., April 26, 1905, aged 72 years, 2 months, 18 days.

Winslow, Horace, son of John Hathaway and Elizabeth (Mills) Winslow, was born in Enfield, Mass., May 18, 1814. Was graduated from Hamilton College in 1839, and from Union Seminary in 1841. Was ordained by North River Presbytery, in New Windsor, N. Y., May 25, 1842. Pastorates: New Windsor, N. Y. (Presbyterian church), installed May 25, 1842, dismissed, April 19, 1843; Second Presbyterian Church, Lansingburg, N. Y., 1843, to April 18, 1845; First Congregational Church, Rockville, Conn., installed, Oct. 28, 1845, dismissed, Dec. 12, 1852; First Congregational Church, New Britain, Conn., installed, Dec. 29, 1852, dismissed, Dec. 20, 1857; Great Barrington, Mass., installed, Jan. 5, 1858, dismissed, March 19, 1862. Commissioned chaplain, 5th Regiment Connecticut Volunteer Infantry in February, 1862; resigned on account of failing health and was honorably discharged July 30, 1862. Binghamton, N. Y., First Congregational Church, installed, Dec. 1, 1863, dismissed, December, 1866. Was for some months in the employ of American Missionary Association. Supplied church at Woodbury, Conn., 1868–69; Willimantic, Conn., installed, April 28, 1869, dismissed, April 28, 1881; afterwards supplied Elmwood Avenue Church, Providence, R. I., two years; also Simsbury, Conn., two years. Received degree of M.A., Hamilton College, 1853. Was life director of American Tract Society; honorary member, A. B. C. F. M.; vice-president, A. M. A.; life director, Home Missionary Society; founder and first president Connecticut Forestry Association; chaplain, Joseph R. Fay Post, No. 83, G. A. R. of Simsbury, Conn., from its organization until 1897, afterwards its commander. Life member, American Bible Society, American Missionary Association, American Bethel Society, American Seaman's Friend Society. Publications: The Kingdom of Heaven and Baptism of the Spirit: a sermon preached before the General Association of Connecticut, at Danbury, Conn., June 15, 1875. A Centennial Discourse, delivered in the Congregational Church, Willimantic, July 1, 1876. Married, May 8, 1850, in New York City, Charlotte Henrietta, daughter of Jonathan and Fanny Rosanna (Phelps) Pettibone. Mrs. Winslow died Aug. 6, 1905. Three children, two living. Died of old age, in Weatogue, Simsbury, Conn., March 6, 1905, aged 90 years, 9 months, 18 days.

Winsor, Richard, son of John Winsor, was born in Gosport (Portsmouth), England, Sept. 17, 1835. Fitted for college at Wilbraham Academy. Served in U. S. A., Company C, 7th Ohio Volunteer Infantry. Was graduated from Oberlin College in 1867, and from Oberlin Seminary in 1870. Was licensed

by Cleveland Conference, Oct. 19, 1869. Was ordained in Medway, Mass., as a missionary, Sept. 7, 1870; sailed for India, Oct. 19, 1870, and served as a missionary of the A. B. C. F. M., in Poona district, India, till his death. Received the decoration of Kaiser-i-Hind, from the Indian government, for "distinguished services in India." Married, in Medway, Mass., Sept. 7, 1870, Mary Codman, daughter of Rev. David and Sarah P. Sanford, who survives him. Died of heart disease, in Poona, India, March 3, 1905, aged 69 years, 5 months, 16 days.

Wright, Albert Orville, son of Albert Dan and Clarenda Jane (Brown) Wright, was born in Rome, N. Y., June 23, 1842. Was graduated from Beloit College in 1864, and from Union Seminary in 1867. Was ordained by Madison District Convention at Waterloo, Wis., Nov. 20, 1867. Pastorates: Waterloo, Wis., 1867–70; New Lisbon, Wis., 1870–75; Fox Lake, Wis., 1875–77. Was principal of Wisconsin Female College, 1875–80; secretary of Wisconsin State Board of Charities and Reform, Madison, Wis., 1880–91; moderator of Wisconsin Congregational Convention, 1892; President National Conference of Charities and Corrections, 1896, of which he was a founder; and for seven years, secretary of same; national secretary of Children's Home Society, and for the last seven years its president; from 1899, supervisor and inspector of Indian schools; was trustee of Fox Lake College, now Milwaukee-Downer College, for thirty years; county superintendent of schools, New Lisbon, Wis., 1871–73. Degree of M.A., Beloit College, 1867. Publications: Exposition of Constitution of Wisconsin, 1874; Exposition of Constitution of United States, 1881; Civil Government in the United States, 1887; American Constitution, 1888; The Philosophy of History, 1880; Distribution of Profits, 1881; The Increase of Insanity, 1884; Jails, Their Construction and Management, 1885; Small Asylums for the Chronic Insane, 1886; Decoration Day Address, 1886; Employment in Poorhouses, 1887; Funeral Sermon of Mrs. Elizabeth Barlow, 1890; The New Philanthropy, 1896. Married, in New Lisbon, Wis., Feb. 23, 1874, Sarah D. (McWhorter) Carpenter, daughter of Milo and Jeanette Stetson (Riddell) McWhorter, who survives him. Two children, both living. Died of cerebral embolism, in Madison, Wis., June 19, 1905, aged 62 years, 11 months, 26 days.

Wright, Gavin Hamilton, son of George and Martha (Hamilton) Wright, was born in Fitchburg, Mass., March 11, 1872. Was graduated from Williams College in 1894, and from Andover Seminary in 1898. Began work in People's Church, Greendale, Mass., July 10, 1898, and was ordained as pastor, March 23, 1899, served till Nov. 23, 1902; Fairfield, Neb., Jan. 18, 1903, till death. Was secretary of Ministerial League, Worcester, Mass., 1900–1902. Married, in Worcester, Mass., June 15, 1904, Bertha Louise, daughter of Walter F. and Martha Z. (Sweetser) Gleason, who survives him. No children. Died of cardiac paralysis, in Fairfield, Neb., Nov. 24, 1905, aged 33 years, 8 months, 13 days.

Young, John H.,† died in Pittsburg, Pa.

SUMMARIES. — DISEASE OR CAUSE OF DEATH.

Accident — drowning, 1; fall, 2; acute indigestion, 1; anæmia, pernicious, 2; apoplexy, 2; appendicitis, 1; arteriosclerosis, 1; asthenia, 1; blood-poisoning, 1; brain — paralysis, 1; — softening of, 1; Bright's disease, 7; bronchitis, 2; cancer — stomach, 1; — throat, 1; complication, 1; consumption, 2; cystitis, acute, 1; dropsy, 1; gastritis, 1; heart — angina pectoris, 1; — cardiac asthma, 1; — disease, 11; — organic disease, 1; — enlargement, 1; — failure, 8; — paralysis of, 1; hemiplegia, 1; hemorrhage, cerebral, 1; kidney disease, calculi, 2; la grippe, 1; nervous exhaustion, 2; neuritis, diabetic, 1; old age, 9; operation, 1; paralysis, 5; peritonitis, 2; pneumonia, 8; stomach trouble, 1; stomach and bowel trouble, 1; tuberculosis of the throat, 1; typhoid fever, 1; typhoid pneumonia, 1; unknown, 3.

[The totals in the following summaries include tables beginning with the year 1875. For the earlier years omitted see previous Year Books.]

Tabular View, 1882–1905. — I. Number, Age, and Service.

Year	Whole No. of Deaths	Average Age	Average Length of Service
1884	79	70 years, 6 months, 0 days.	39 years, 10 months, 11 days.
1885	80	67 ,, 0 ,, 21 ,,	35 ,, 10 ,, 22 ,,
1886	90	69 ,, 6 ,, 12 ,,	37 ,, 2 ,, 20 ,,
1887	91	67 ,, 6 ,, 19 ,,	36 ,, 7 ,, 11 ,,
1888	96	67 ,, 9 ,, 14 ,,	37 ,, 2 ,, 24 ,,
1889	100	68 ,, 1 ,, 19 ,,	35 ,, 6 ,, 2 ,,
1890	99	71 ,, 4 ,, 4 ,,	42 ,, 0 ,, 1 ,,
1891	92	64 ,, 9 ,, 25 ,,	32 ,, 4 ,, 17 ,,
1892	95	70 ,, 7 ,, 2 ,,	37 ,, 9 ,, 17 ,,
1893	98	68 ,, 5 ,, 23 ,,	36 ,, 11 ,, 28 ,,
1894	98	68 ,, 8 ,, 16 ,,	37 ,, 1 ,, 28 ,,
1895	86	67 ,, 9 ,, 10 ,,	38 ,, 6 ,, 24 ,,
1896	126	68 ,, 11 ,, 8 ,,	37 ,, 5 ,, 17 ,,
1897	88	64 ,, 4 ,, 15 ,,	32 ,, 3 ,, 2 ,,
1898	97	70 ,, 9 ,, 0 ,,	38 ,, 1 ,, 27 ,,
1899	102	69 ,, 2 ,, 7 ,,	37 ,, 9 ,, 6 ,,
1900	110	68 ,, 3 ,, 24 ,,	32 ,, 0 ,, 24 ,,
1901	96	68 ,, 2 ,, 13 ,,	31 ,, 10 ,, 22 ,,
1902	86	67 ,, 9 ,, 28 ,,	37 ,, 3 ,, 11 ,,
1903	96	66 ,, 0 ,, 7 ,,	28 ,, 3 ,, 4 ,,
1904	80	70 ,, 1 ,, 29 ,,	33 ,, 8 ,, 18 ,,
1905	96	68 ,, 4 ,, 11 ,,	28 ,, 7 ,, 17 ,,
Total....	2,707	67 years, 8 months, 7 days.	35 years, 5 months, 22 days.

II. Age, by Decades.

Year	Over 90	81–90	71–80	61–70	51–60	41–50	31–40	Under 31	Unknown
1884	1	23	24	10	13	4	3	1	0
1885	3	12	32	9	9	4	7	4	0
1886	5	17	26	15	14	7	5	0	1
1887	0	15	32	19	10	9	5	1	0
1888	2	23	25	18	16	3	6	2	1
1889	0	20	35	20	12	4	5	4	0
1890	2	28	26	20	12	7	2	2	0
1891	4	7	26	19	20	5	8	3	0
1892	1	23	31	16	13	8	2	0	1
1893	3	17	30	21	12	5	8	2	0
1894	0	22	29	23	13	8	2	1	0
1895	4	19	18	18	12	7	5	3	0
1896	2	29	35	26	17	9	7	1	0
1897	0	15	27	15	14	8	4	5	0
1898	2	21	34	19	8	6	3	2	2
1899	1	20	34	21	13	7	4	2	0
1900	4	22	33	19	10	7	9	3	3
1901	3	23	24	20	8	12	6	0	0
1902	3	17	18	19	15	11	3	0	0
1903	3	13	31	20	10	9	8	2	0
1904	4	14	25	18	10	6	2	1	0
1905	8	12	28	20	15	6	7	0	0
Total	62	506	810	552	333	220	158	55	11

III. Education.

Collegiate.

Year	Amherst	Bowdoin	Brown	Dartmouth	Hamilton	Harvard	Middlebury	Oberlin	Union	Vt. Univ.	Williams	Yale	Other	None and Unknown
1882	12	3	5	4	0	1	4	1	2	0	3	7	6	12
1883	9	2	3	12	0	0	2	0	1	1	1	15	12	20
1884	2	5	3	7	0	1	5	1	2	2	6	15	6	24
1885	11	1	2	8	1	0	2	1	2	0	6	12	12	22
1886	8	4	0	3	3	1	5	4	3	2	8	15	10	24
1887	10	4	2	8	1	0	3	5	2	1	6	16	12	21
1888	11	5	2	10	1	0	6	4	5	0	2	10	12	28
1889	12	3	1	8	3	1	4	6	3	0	5	13	9	32
1890	10	9	2	9	3	0	1	6	0	1	2	15	12	29
1891	10	3	1	4	2	3	4	5	0	0	7	13	16	24
1892	10	4	2	5	1	0	8	2	3	4	3	15	11	27
1893	7	2	2	7	0	2	1	8	3	0	7	8	12	39
1894	13	0	1	5	0	4	3	6	3	2	4	13	11	33
1895	13	2	2	7	2	2	3	3	1	1	3	15	16	16
1896	14	9	2	6	1	2	2	1	3	4	12	13	17	40
1897	8	4	0	8	1	0	1	5	1	2	1	8	22	27
1898	9	1	1	4	2	1	1	5	1	3	3	9	21	36
1899	8	6	0	8	0	1	4	6	2	0	6	9	25	27
1900	9	8	2	8	1	3	1	13	0	2	2	8	17	36
1901	9	4	0	5	1	2	0	12	2	1	2	18	30	9
1902	9	2	2	7	1	1	4	6	1	2	4	9	25	13
1903	12	4	0	8	2	1	0	2	2	2	4	11	27	21
1904	11	3	0	4	1	3	4	6	1	3	4	6	21	13
1905	11	2	0	9	4	0	0	2	1	0	5	13	24	25
Total..	290	109	52	215	39	36	89	127	59	44	140	353	419	735

IV. Education.

Theological.

Year	Andover	Auburn	Bangor	Chicago	Gilmanton	Hartford	Lane	Oberlin	Princeton	Union	West. Resve.	Yale	Other	Private and Unknown
1882	21	4	5	2	0	0	1	0	1	2	0	6	1	17
1883	29	3	6	3	1	2	3	0	1	4	0	8	5	13
1884	20	2	11	0	1	1	1	2	2	3	1	12	1	22
1885	21	1	7	1	2	5	1	3	1	4	0	7	3	24
1886	18	5	3	2	2	3	1	2	3	5	0	14	5	27
1887	21	0	5	2	0	3	1	5	1	7	1	15	3	27
1888	22	5	6	2	3	7	3	4	1	2	0	9	6	26
1889	22	2	7	2	3	4	1	9	2	7	0	10	3	28
1890	28	4	7	1	2	0	1	6	1	9	0	13	3	24
1891	18	8	7	5	0	6	1	4	1	2	1	11	3	25
1892	19	2	11	2	2	4	0	2	0	9	0	12	1	31
1893	21	1	7	2	0	5	0	5	5	2	0	7	6	37
1894	19	1	10	4	2	3	2	5	2	10	0	6	2	32
1895	28	4	3	5	1	2	1	1	1	8	0	8	7	17
1896	23	2	13	4	1	9	3	2	0	10	0	14	5	40
1897	18	2	4	2	0	4	3	9	0	7	1	6	2	30
1898	18	3	2	3	1	3	1	3	3	3	1	11	6	39
1899	21	1	6	7	0	4	2	9	3	10	1	6	4	28
1900	21	1	19	6	0	1	2	15	2	5	2	7	5	24
1901	20	2	6	3	0	7	3	8	1	4	0	10	19	12
1902	16	7	6	4	1	3	1	7	3	5	0	5	12	16
1903	24	3	7	4	0	1	2	5	1	5	0	13	11	20
1904	22	2	7	1	0	4	0	8	2	5	0	7	9	13
1905	20	0	9	3	0	4	0	5	1	12	0	11	4	27
Total..	651	83	198	75	28	104	38	138	56	163	11	281	139	742

V. Place of Birth and Death.

Year	Conn.		Maine		Mass.		N. H.		R. I.		Vt.		N. E.		N. Y.		Other and Unkn'n		For'n	Ab'd
	Birth	Death	Birth	Death	Birth	Death	Birth	Death	Birth	Death	Birth	Death	Birth	Death	Birth	Death	Birth	Death	Birth	Death
1882	7	7	3	4	24	14	4	2	0	0	6	0	44	27	4	8	7	24	5	1
1883	18	8	5	4	20	19	13	5	1	1	6	4	63	41	2	10	10	26	3	0
1884	12	5	6	7	16	17	13	5	0	0	9	6	56	40	8	8	8	28	7	3
1885	15	11	7	4	18	14	10	6	1	0	7	6	58	41	11	9	4	28	7	2
1886	10	5	2	1	21	18	6	4	0	0	13	6	52	34	14	13	11	42	13	1
1887	18	13	6	4	22	18	9	5	3	2	7	2	65	44	11	4	7	42	8	1
1888	15	13	7	5	23	18	11	9	0	0	12	5	68	50	10	3	6	40	12	3
1889	18	11	6	9	18	18	13	4	0	0	10	2	65	44	14	2	10	47	11	7
1890	15	13	9	8	19	12	13	6	0	1	5	5	61	45	13	4	11	45	14	5
1891	11	14	6	5	25	14	2	3	0	1	9	6	53	43	12	4	16	40	11	5
1892	17	7	9	8	18	19	7	3	0	0	17	7	68	44	8	3	12	43	7	5
1893	8	5	2	2	22	18	7	1	0	0	11	6	50	32	12	10	15	53	21	3
1894	7	8	8	4	28	25	6	3	1	1	10	3	60	44	14	9	14	43	10	2
1895	12	11	4	1	18	23	6	5	2	0	4	2	46	42	13	11	17	32	10	1
1896	8	10	17	7	29	26	13	3	2	4	7	2	76	52	14	9	17	62	19	3
1897	9	8	7	2	14	14	7	3	0	1	8	4	45	32	12	7	21	47	10	2
1898	13	8	5	2	15	14	4	3	0	2	7	6	44	35	15	5	22	56	16	1
1899	5	6	8	2	14	22	7	3	0	1	7	3	41	37	17	6	25	57	19	2
1900	11	4	15	4	12	20	7	4	2	2	14	5	61	39	11	13	23	52	15	6
1901	16	7	7	4	16	25	6	2	0	0	5	2	50	40	15	2	28	53	3	1
1902	6	6	3	5	18	14	5	3	2	1	7	3	41	32	10	7	15	44	20	3
1903	9	9	9	5	16	19	9	3	0	0	5	2	48	38	14	5	22	52	12	1
1904	8	3	8	2	13	22	7	2	0	0	9	1	45	30	13	5	9	44	13	1
1905	11	11	8	4	18	11	7	5	2	2	11	1	57	34	7	6	19	53	13	3
T'l.	360	265	197	118	587	554	245	118	22	27	264	128	1,675	1,210	332	209	385	1,221	315	67

VI. Employment.

Year	Pastors by Council	Pastors	Without Charge	Mission-aries	Physicians	Evangel-ists	Secretaries	Instructors	Others and Unknown
1882	8	12	33	1	1	0	0	1	4
1883	10	20	41	2	0	0	1	2	2
1884	1	17	48	1	2	0	0	3	7
1885	12	9	49	1	0	0	3	3	3
1886	10	15	53	3	0	0	0	5	4
1887	10	12	63	2	0	0	3	1	0
1888	7	17	65	5	0	0	0	2	0
1889	10	14	66	3	1	0	3	3	0
1890	9	19	63	5	0	0	1	2	0
1891	7	11	71	3	0	0	0	0	0
1892	0	13	71	4	0	0	1	5	1
1893	6	15	75	0	0	0	1	1	0
1894	7	18	66	2	0	0	0	5	0
1895	7	10	66	1	0	0	1	1	0
1896	9	26	82	5	0	0	0	4	0
1897	5	13	66	1	0	0	2	1	0
1898	9	10	76	1	0	0	0	1	0
1899	13	11	71	2	0	0	4	1	0
1900	10	27	47	13	0	2	2	6	3
1901	4	33	49	0	0	0	3	6	1
1902	2	20	52	5	0	0	0	7	0
1903	9	16	59	3	0	1	0	4	4
1904	5	19	48	1	0	0	1	4	2
1905	11	21	53	4	0	0	1	2	4
Total	253	480	1,698	84	10	5	35	85	57

The editor makes an earnest request to friends and to the secretaries of the State bodies for prompt information of the death of Congregational ministers, and for full and exact information on the model of the sketches above given. Obituary and eulogy beyond simple facts it is impossible to use here. Clergymen are requested to send to the editor for blanks which they may fill and return to be put on file. Accurate biographies will be thus secured.

THE NATIONAL SOCIETIES.

THE AMERICAN CONGREGATIONAL ASSOCIATION.

Organized, 1853. Chartered, 1854.

Headquarters, Library, Congregational House, Boston.

OFFICERS.

President. — WILLIAM O. BLANEY.
Vice-Presidents. — SAMUEL B. CAPEN, LL.D., Boston; S. S. ROGERS, Chicago, Ill.
Corresponding and Recording Secretary. — Rev. JOSHUA COIT, Winchester.
Treasurer. — AUGUSTUS S. LOVETT, Brookline.
Librarian and Assistant Treasurer. — WM. H. COBB, D.D., Newton Centre.
Auditor. — ALONZO C. TENNEY, Chelsea.
Directors. — MARQUIS F. DICKINSON, Boston; Rev. JOSHUA COIT, Winchester; B. F. HAMILTON, D.D., Roxbury; THOMAS TODD, Concord; WILLIAM O. BLANEY, Boston; DEWITT S. CLARK, D.D., Salem; WILLIAM H. EMERSON, Cambridge; MORTIMER B. MASON, Boston; CHARLES B. RICE, D.D., Danvers; A. E. DUNNING, D.D., Brookline; AUGUSTUS S. LOVETT, Brookline; ARTHUR C. FARLEY, Auburndale; Rev. MORTON DEXTER, Boston; Rev. EDWARD M. NOYES, Newton Centre; FRANKLIN P. SHUMWAY, Melrose; ALFRED M. ZIEGLER, Roxbury; ARTHUR S. JOHNSON, Boston; D. C. BREWER, Boston; L. A. CROSSETT, Boston; TIMOTHY SMITH, Roxbury; JACOB P. BATES, Boston; SYLVESTER B. CARTER, Boston; A. S. COVEL, Boston; Rev. C. E. STOWE, Bridgewater; SAMUEL USHER, North Cambridge; A. H. WELLMAN, Malden; THOMAS WESTON, Jr. Newton; F. O. WINSLOW, Norwood; EDWIN S. WOODBURY, Dorchester; Rev. C. H. DANIELS, D D., South Framingham.

OBJECTS.

To maintain, in the city of Boston, a CONGREGATIONAL HOUSE; to care for and perpetuate a library of books, pamphlets, and manuscripts, and a collection of portraits and relics of the past; and to do whatever else — within the limits of its charter — shall serve to illustrate Congregational History and promote the general interests of the Congregational churches.

FINANCIAL.

During the year, the debt on the Congregational House has been reduced by $9,000, bringing it down to $167,000. It is a matter for wonder that our Association is almost always left out of the scope of testamentary bequests. Surely, there could not be a more stable and permanent investment, or one that should more commend itself to those who have the best interests of Congregationalism at heart, than a legacy whose income would be a perpetual endowment for each and all of our missionary societies. In August, 1907, the mortgage on the Congregational House falls due, and although the property is worth several times the amount of the mortgage, it would be far more productive for Christian work if it could be used more fully for the purposes of the Association. Every contributor to our missionary societies is directly interested in the cancellation of this debt. The Association exists for the benefit of these societies, and of the Congregational Library. The average annual rental of the Congregational House, after deducting fixed charges, amounts to about $10,500; the interest on the mortgage is about $6,500; if the debt were paid, the appropriations to all the missionary societies could be largely increased, without diminishing the appropriation to the Library.

Now, suppose that a number of bequests amounting to $175,000 were distributed among the different benevolent enterprises that center in the Congregational House. The total result, at four per cent interest, would be an annual gift of $7,000 to these causes.

Suppose, on the other hand, that this $175,000 was devoted to wiping out the debt on the House; which it would do, with $8,000 to spare. The present surplus of $10,500 would be increased by the interest on the mortgage, namely, $6,500, and the whole $17,000 would be available for the missionary work of our churches; $17,000 annually, instead of $7,000. It is clear, then, that the same amount of money, whether bequeathed or given directly, will go much further for Congregational work when invested in the Congregational House; not to urge the greater security of the investment.

THE LIBRARY.

How can the inertia of church clerks be overcome? We are constantly urging these officials to send the Library two copies of the latest manuals, histories, etc., of their respective churches; but few respond, and a mortifying gap exists at this point. Perhaps the many fail to understand that this material becomes more valuable as the years pass.

THE AMERICAN BOARD OF COMMISSIONERS FOR FOREIGN MISSIONS.

Organized in 1810. Incorporated in 1812.

President. — SAMUEL B. CAPEN, LL.D., Boston, Mass.

Vice-President. — HENRY HOPKINS, D.D., Williamstown, Mass.

Corresponding Secretaries. — JUDSON SMITH, D.D.; JAMES L. BARTON, D.D.; CORNELIUS H. PATTON, D.D.

Treasurer. — FRANK H. WIGGIN.

Editorial Secretary. — ELNATHAN E. STRONG, D.D.

Assistant Secretary. — HARRY WADE HICKS.

Publishing and Purchasing Agent. — JOHN G. HOSMER.

Post Office address of the above, Congregational House, Boston, Mass.

District Secretaries. — CHARLES C. CREEGAN, D.D., Congregational Rooms, 4th Ave. and 22d St., New York City; Rev. A. N. HITCHCOCK, PH.D., 153 La Salle St., Chicago, Ill.; Rev. H. MELVILLE TENNEY, Y. M. C. A. Building, San Francisco, Cal.

Prudential Committee. — EDWARD C. MOORE, D.D.; EDWARD WHITIN; FRANCIS E. CLARK, D.D.; FRANCIS O. WINSLOW; ARTHUR L. GILLETT, D.D.; HERBERT A. WILDER; EDWARD M. NOYES; JOHN HOPKINS DENISON; Hon. FREDERICK FOSDICK; Hon. ARTHUR H. WELLMAN; F. J. VAN HORN, D.D.; and the President and Vice-President *ex officiis.*

The American Board is the only national society through which the Congregationalists of the United States prosecute their work in foreign lands. It is now in the ninety-sixth year of its existence, having been organized in 1810. It carries on work in twenty different missions and is supporting 578 missionaries, male and female, sent from America. Of these, 178 are ordained men and 188 are unmarried women. Under the charge of these American missionaries, and heartily co-operating with them, are no less than 4,100 native laborers, — pastors, unordained preachers, catechists, teachers, Bible women, etc. This native agency is increasing rapidly each year, and one of the most important duties of the missionaries on the field is the training of these Christian disciples, on the ground that they may become a Christian force for the evangelization of their own people.

The Board in its missions prosecutes work in evangelistic, educational, literary, and industrial lines, combining what is done by several national benevolent societies in our own land, and besides these departments it has a medical department which is by no means insignificant in dimensions or influence. Forty-three of its missionaries are physicians, treating not less than 250,000 patients annually, in hospitals, dispensaries or private homes, and everywhere presenting the gospel of Jesus Christ to those to whose bodily infirmities they minister.

The evangelistic work is carried on in 615 churches for the 66,293 members, and the success of this evangelistic work is evidenced by the addition of 6,464 communicants during the past year. In educational lines there are 14 colleges, 130 high and boarding schools, having over 10,000 students, while, including the common schools, the whole number under instruction is 66,049. In the literary department the work of translation is being carried forward vigorously, the Bible is being brought to the people in their vernacular, and a Christian literature is provided in a great number of languages.

In the industrial schools students are helped to help themselves, and training is given to hand and eye as well as head and heart, so that the graduates from the schools shall be fitted for Christian manhood and womanhood.

One of the striking facts connected with this missionary work is that the native converts in the mission churches have, out of their poverty, contributed the last year no less than $198,792 for Christian and educational objects. When the average wage of a man in these countries does not exceed twenty cents a day the self-sacrificing devotion of these converts is apparent.

The receipts of the Board for the past year amounted to $752,149.75; a sum quite insufficient to cover the cost of the missions conducted on the present scale. For the present year the Prudential Committee has sought to reduce appropriations to the lowest possible point. Many economies have been introduced. But the question remains, — Shall the Board be compelled to cut down the number of its stations, or even of its missions? This must be done unless receipts can be increased. In this year of the centennial anniversary of the Haystack Prayer Meeting at Williamstown, shall not the churches say, in God's strength, as the young men of the haystack said, "We can, if we will"?

SUMMARY OF THE REPORT OF TREASURER OF THE A. B. C. F. M. FOR THE YEAR ENDING AUGUST 31, 1905.

EXPENDITURES.

Cost of Missions.

Mission to West Central Africa	$24,098.32	
Mission to East Central Africa	14,620.20	
Zulu Mission	34,313.21	
Mission to European Turkey	37,761.94	
Mission to Western Turkey	110,553.24	
Mission to Central Turkey	46,130.19	
Mission to Eastern Turkey	42,025.20	
Marathi Mission	89,086.44	
Madura Mission	53,525.14	
Ceylon Mission	16,906.12	
Foochow Mission	53,257.00	
South China Mission	7,986.94	
North China Mission	75,436.09	
Shansi Mission	9,275.21	
Mission to Japan	89,307.95	
Hawaiian Islands	350.00	
Micronesia Mission	66,783.81	
Mission to Mexico	21,467.74	
Mission to Spain	16,579.29	
Mission to Austria	14,522.69	
Philippine Islands Mission	2,265.95	
		$826,252.67
Cost of Agencies and Young People's Department		32,642.99
Cost of Publications		12,240.03

Cost of Administration.

Department of Correspondence	$12,784.06	
Treasurer's Department	9,649.57	
New York City	2,409.65	
Miscellaneous items	9,960.93	
		34,804.21
Debt, September 1, 1904		22,737.76
Total		$928,677.66

RECEIPTS.

Donations, as acknowledged in the *Missionary Herald*	$595,290.26	
Legacies as acknowledged in the *Missionary Herald*	134,930.32	
Interest on General Permanent Fund	21,929.17	
Balance at debit of the Board Aug. 31, 1905	176,527.91	
		$928,677.66

FRANK H. WIGGIN, *Treasurer.*

THE CONGREGATIONAL EDUCATION SOCIETY.

612 and 613 Congregational Building, Boston, Mass.

OFFICERS FOR 1906–1907.

President. — Rev. WILLIAM R. CAMPBELL.
Vice-President. — DAN F. BRADLEY, D.D.
Directors. — Rev. WILLIAM R. CAMPBELL; DAN F. BRADLEY, D.D., *ex officiis;* J. CONVERSE GRAY; Rev. W. B. THORP; W. L. GREENE; SIMEON GILBERT, D.D.; Rev. FREDERICK H. PAGE; B. F. HAMILTON, D.D.; C. B. RICE, D.D.; THOMAS WESTON; DAVID FALES; W. E. BARTON, D.D.; EDWARD P. MERRIAM; THOMAS TODD; G. S. F. SAVAGE, D.D.; WALTER K. BIGELOW; FRANK K. SANDERS, D.D.; Rev. HARRIS G. HALE; Rev. SAMUEL C. BUSHNELL.
Honorary Director. — JOSHUA W. WELLMAN, D.D.
Honorary Secretary. — J. A. HAMILTON, D.D.
Corresponding Secretary. — Rev. EDWARD S. TEAD.
Treasurer. — S. F. WILKINS.
Auditor. — H. N. ACKERMAN.
Western Field Secretary. — THEODORE CLIFTON, D.D., 151 Washington St., Chicago, Ill.
Field Superintendents. — New Mexico, Rev. J. H. HEALD; Utah, Rev. S. H. GOODWIN.

FIVE DEPARTMENTS.

Theological Seminaries, Colleges, Academies, Mission Schools, and Student Aid.

THEOLOGICAL SEMINARIES.

CHICAGO THEOLOGICAL SEMINARY, Foreign Department, Chicago, Ill.
BOSTON EVANGELICAL INSTITUTE, Finnish Department.

There are sections in the West solidly foreign. New England has an increasing foreign population. While the children of newcomers eagerly learn the English language, their parents will probably be satisfied to speak their mother tongue. The graduates from the foreign departments at Chicago and Revere, Mass., are able to preach in both English and the mother tongue.

COLLEGES.

ROLLINS, Winter Park, Fla.
FAIRMOUNT, Wichita, Kan.
KINGFISHER, Kingfisher, Okla.
REDFIELD, Redfield, S. Dakota.
AMERICAN INTERNATIONAL, Springfield, Mass.

During the last ten centuries Christian universities and colleges have trained the great leaders in human progress. Wise, far-seeing, and unselfish leaders are now needed more than ever. The problems and perplexities of our national progress will increase rather than diminish.

Educated Christianity is the hope of the world, and the reign of Christ over human thought must result mainly from Christian institutions.

ACADEMIES.

Nineteen academies receive financial aid.
Several other academies, closely allied, indorsed and helped.

GORDON, Utah.
PROCTOR, Utah.
FRANKLIN, Nebraska.
CHADRON, Nebraska.
WEEPING WATER, Nebraska.
ROGERS, Arkansas.
WOODCOCK, Washington.
PUGET SOUND, Washington.
WARD, South Dakota.
WINDOM, Minnesota.

GATES, Nebraska.
EUREKA, Kansas.
KIDDER, Missouri.
IBERIA, Missouri.
WEISER, Idaho.
NORTH WISCONSIN, Wisconsin.
SOUTHERN COLLEGIATE, Illinois.
NORTHWESTERN, Oklahoma.
SOUTHWEST, Oklahoma.

Many states in the West and South make no provision in their statutes for high schools in the rural districts, so that there are large sections of our country, embracing in some localities several counties with thousands of settlers widely distributed, without any schools of lower grade.

Our Christian academies prepare teachers for public schools and young people for college, and afford liberal culture to many others who go forth as Christians to be the seed and strength of home missionary churches.

MISSION SCHOOLS.

BOUNTIFUL, Utah.
COATVILLE, Utah.
LEHI, Utah.
VERNAL, Utah.
HEBER, Utah.

GORDON and PROCTOR, elsewhere given as academies.

REASONS. — Recent investigations of Mormon leaders by Congress have made Mormonism increasingly aggressive. Its missionaries are active in this country and abroad. There are nine Mormon conferences on the Altantic coast from Maine to Virginia. The leaders have a distinct political aim to gain firmer hold in national affairs in order to further the interest of their church and gain larger liberty for their irreligious practices. Mormon church influence controls the public schools in Utah.

SAN RAFAEL, New Mexico.
BARELAS, New Mexico.
SAN MATEO, New Mexico.
ATRISCO, New Mexico.
CUBERO, New Mexico.
SEBOYETA, New Mexico.

a One hundred and fifty thousand Mexicans, poor, ignorant, and superstitious, make appeal for Christian light.

b The poverty, prejudice, and backward condition of the people are a strange anachronism in the midst of our American life.

c The hopelessness of uplifting homes and of establishing churches save through the children and their schools.

STUDENT AID.

Money to the amount of $50 per annum is loaned or granted to meritorious and needy young men studying for the Christian ministry. Competent committees at seminaries and colleges examine each applicant and give estimates of his worth. One hundred and seventy-five men are being aided this year.

CONGREGATIONAL HOME MISSIONARY SOCIETY.

Office: Fourth Ave. and Twenty-second St., New York.

INCORPORATED under the laws of the State of New York; was organized in New York City, May 12, 1826, and incorporated February 6, 1871.

OFFICERS.

President. — HENRY C. KING, D.D.
Editorial Secretary. — JOSEPH B. CLARK, D.D.
Secretary for Correspondence. — WASHINGTON CHOATE, D.D.
Associate Secretary. — DON O. SHELTON.
Treasurer. — WILLIAM B. HOWLAND.
Field Secretary. — Rev. W. G. PUDDEFOOT, South Framingham, Mass.

SUPERINTENDENTS.

MORITZ E. EVERSZ, D.D., German Department, 153 La Salle St., Chicago, Ill.
Rev. S. V. S. FISHER, Scandinavian Department, Minneapolis, Minn.
————, Slavic Department, Cleveland, O.

E. D. CURTIS, D.D., Indianapolis, Ind.
S. F. GALE, D.D., Jacksonville, Fla.
GEO. R. MERRILL, D.D., Minneapolis, Minn.
ALFRED K. WEAY, D.D., Carthage, Mo.
Rev. W. W. SCUDDER, Jr., West Seattle, Wash.
Rev. W. B. D. GRAY, Cheyenne, Wyo.
HARMON BROSS, D.D., Lincoln, Neb.
Rev. A. T. CLARKE, Fort Payne, Ala.
FRANK E. JENKINS, D.D., Altanta, Ga.
W. H. THRALL, D.D., Huron, S. D.
Rev. G. J. POWELL, Fargo, N. Dak.
Rev. H. SANDERSON, Denver, Colo.
J. D. KINGSBURY, D.D., (New Mexico, Arizona, Utah, and Idaho) Salt Lake City, Utah.
Rev. JOHN L. MAILE, Los Angeles, Cal.
Rev. C. F. CLAPP, Forest Grove, Ore.
Rev. CHAS. A. JONES, 412 So. 45th St., Philadelphia, Pa.
Rev. W. S. BELL, Helena, Mont.
Rev. J. HOMER PARKER, Kingfisher, Okla.
GEO. L. TODD, D.D., Havana, Cuba.

SECRETARIES AND TREASURERS OF THE AUXILIARIES.

Maine Missionary Society, Rev. CHAS. HARBUTT, *Sec.*, 34 Dow St., Portland, Me.
Maine Missionary Society, W. P. HUBBARD, Esq., *Treas.*, Box 1052, Bangor, Me.
New Hampshire Home Miss. Society, Rev. A. T. HILLMAN, *Sec.*, Concord, N. H.
New Hampshire Home Miss. Society, ALVIN B. CROSS, *Treas.*, Concord, N. H.
Vermont Domestic Miss. Society, C. H. MERRILL, D.D., *Sec.*, St. Johnsbury, Vt.
Vermont Domestic Miss. Society, J. T. RITCHIE, *Treas.*, St. Johnsbury, Vt.
Massachusetts Home Miss. Society, F. E. EMRICH, D.D., *Sec.*, 609 Cong. House, Boston, Mass.
Massachusetts Home Miss. Society, Rev. JOSHUA COIT, *Treas.*, 609 Cong. House, Boston, Mass.
Rhode Island Home Miss. Society, Rev. JAMES H. LYON, *Sec.*, Central Falls, R. I.
Rhode Island Home Miss. Society, Jos. WM. RICE, Esq., *Treas.*, Providence, R. I.
Missionary Society of Connecticut, Rev. JOEL S. IVES, *Sec.*, Hartford, Conn.
Missionary Society of Connecticut, WARD W. JACOBS, Esq., *Treas.*, Hartford, Conn.
New York Home Miss. Society, Rev. C. W. SHELTON, *Sec.*, 4th Ave and 22d St., New York.
New York Home Miss. Society, C. S. FITCH, *Treas.*, 4th Ave. and 22d St., New York.
Ohio Home Missionary Society, Rev. CHARLES H. SMALL, *Sec.*, Cleveland, O.
Ohio Home Missionary Soc'y, Rev. CHARLES H. SMALL, *Treas.*, Cleveland, O.
Illinois Home Missionary Society, } 153 La Salle St.,
Illinois Home Missionary Society, JOHN W. ILIFF, *Treas.*, } Chicago, Ill.
Wisconsin Home Miss. Society, H. W. CARTER, D.D., *Sec.*, Beloit, Wis.
Wisconsin Home Miss. Society, C. M. BLACKMAN, Esq., *Treas.*, Whitewater, Wis.
Iowa Home Missionary Society, T. O. DOUGLASS, D.D., *Sec.*, Grinnell, Ia.
Iowa Home Missionary Society, Miss A. D. MERRILL, *Treas.*, Des Moines, Ia.
Michigan Home Missionary Society, W. H. WARREN, D.D., *Sec.*, Lansing, Mich.
Michigan Home Missionary Society, Rev. J. P. SANDERSON, *Treas.*, Lansing, Mich.
Kansas Home Missionary Society, Rev. HENRY E. THAYER, *Sec.*, Topeka, Kan.
Kansas Home Missionary Society, H. C. BOWMAN, *Treas.*, Topeka, Kan.
California Home Miss. Society, Rev. J. K. HARRISON, *Sec.*, San Francisco, Cal.
Cong. C. M. Soc. of St. Louis, Mo., GEORGE H. MORGAN, *Sec.*, St. Louis, Mo.
Cong. C. M. Soc. of St. Louis, Mo., Prof. F. A. HALL, *Supt.*, St. Louis, Mo.
Cong. C. M. Soc. of St. Louis, Mo., LEWIS E. SNOW, *Treas.*, St. Louis, Mo.

The HOME MISSIONARY, a magazine published by the Society since 1828, is now issued monthly at fifty cents a year, including postage. It gives a running account of the progress of the work in all parts of the country, largely from the pens of

the superintendents and missionaries personally engaged in it. In CONGREGATIONAL WORK, the monthly organ of the Six Congregational Societies, the pages allotted to Home Missions keep their readers in constant touch with the workers in all parts of the wide field and present the freshest intelligence therefrom. The price is only ten cents a year. An ANNUAL REPORT sums up the results of each year. Leaflets and Tracts for the times are published as occasion calls and funds allow, designed to help pastors, Sunday-school officers, and friends of home missions generally, in awakening and keeping alive an intelligent, practical, growing interest in the work. These may be had, free of charge, at any time, by addressing the officers of the Society at its rooms, Fourth Ave. and 22d St., New York.

For eighty years the Society has been organizing churches in the West and South, and aiding in the support of their ministers till those churches are able to assume the whole expense. Its missionaries have from the first organized Sunday schools, provided proper teachers for them, and by watchful oversight have secured their permanence and growth into churches.

In connection with the labor of its missionaries, 6,991 churches (*a*) have been organized and 3,283 have come to self-support. It has collected and disbursed in cash $22,414,855; and in clothing, books, and other supplies, largely the offerings of Christian women, $2,661,156; in all, $25,076,011. The additions to the churches have been 522,630.

The number of missionaries employed in its seventy-ninth year (1904–1905) was 1,742; 1,219 of them in states and territories west and south of the Middle States. They preached regularly in 2,302 stations, and at frequent intervals in many hundreds more. The number of Sunday-school and Bible-class scholars was 122,719. The additions to the churches were 6,618; 4,180 of them on confession of Christ. Churches organized, 51; reached self-support, 40.

The seventy-ninth year's receipts were, in cash, $476,760.54; in supplies, $30,000; in all, $506,760.54.

In 1883, a Woman's Department was opened. Its object is to interest the women of our churches all over the country, and through them the children, more directly in the work; not to the diminishing of their helpful labor in the way of home missionary boxes (of clothing, etc.), but to secure also their gifts of money for the support of missionaries all over the country, and for various special uses, as called for from time to time. Their aid in this line is steadily growing, but much more is needed.

The Society is doing much more work than ever before among the foreign-born in all parts of the country. At nearly every meeting the Executive Committee is urged, too often in vain for lack of means, to appoint chosen men for new fields at the front, where they are greatly needed, but where their support involves heavy outlay by the Society. For securing the means essential to the carrying on of this great work the Society depends, under God, on the zealous co-operation of the pastors and members of the Congregational churches of the land. At least $100,000 more than last year's receipts are required to carry on this work, besides an equal advance to meet indebtedness for work already done.

FINANCIAL STATEMENT.

The RECEIPTS during the financial year ending March 31, 1905 (not including loans), were, from congregations and individuals, $95,873.36; ditto transmitted by Auxiliaries, $9,723.44; from Legacies, $147,593.36; the remainder from Funds, $9,297.35; Auxiliaries' receipts applied to work in their own fields, $233,293.82. In all..... $476,760.54

PAYMENTS during the same year (not including loans paid): Cost of Missions, $248,645.98; cost of Communicating Information, $23,925.92; Administration, $26,081.49; Auxiliaries, for missionaries, labor, and expenses, $220,231.93. Total expenses..... $534,921.00

Additional cash and supplies disbursed by direction of the donors, including Auxiliary Societies..... $30,335.00

FORM OF BEQUEST.

I bequeath to my executors the sum of ———— dollars, *in trust*, to pay over the same in ———— months after my decease, to the person who, when the same is payable, shall act as Treasurer of the Congregational Home Missionary Society, formed in the city of New York, in the year eighteen hundred and twenty-six, to be applied to the charitable uses and purposes of said Society, and under its direction.

---

a About 1,600 of these churches, planted in the earlier years, were Presbyterian.

THE AMERICAN MISSIONARY ASSOCIATION.

287 Fourth Ave., New York.

ORGANIZED Sept. 3, 1846. Incorporated under the laws of the State of New York.

President. — Rev. AMORY H. BRADFORD, D.D.
Honorary Secretary and Editor. — Rev. A. F. BEARD, D.D.
Corresponding Secretaries. — Rev. JAMES W. COOPER, D.D.; Rev. CHARLES J. RYDER, D.D.
Treasurer. — H. W. HUBBARD, Esq.
Secretary of Woman's Bureau. — Miss D. E. EMERSON.
District Secretaries. — Rev. G. H. GUTTERSON, 615 Congregational House, Boston, Mass.; Rev. W. L. TENNEY, D.D., 153 La Salle St., Chicago, Ill.
Field Assistant. — Mrs. I. V. WOODBURY, Congregational House, Boston, Mass.
Secretary Emeritus. — Rev. J. E. ROY, D.D., Chicago, Ill.

FIELD

extends from the Atlantic to the Pacific, and from Porto Rico to Alaska. It includes, in the South, the Negroes and the Whites, especially those in the mountains; in the West the Indians; on the Pacific Coast and in the Hawaiian Islands the Chinese and Japanese; in Alaska the Eskimos; and in Porto Rico those of different races. Through its pupils it is reaching into Africa, China, Japan, Mexico, and Cuba.

PURPOSE AND METHOD

The American Missionary Association is training a leadership from among these different races. This involves an

INDUSTRIAL LEADERSHIP.

To accomplish this the Association introduced, years ago, industrial training. Nearly every school furnishes this department of instruction. An Industrial Leadership is thus trained from among these people. It is not simply to instruct the few in handicraft, or to teach them a trade, but to give to the many, competent instructors of their own race, who shall lead them into better industrial activity and prepare them for economic development.

AN INTELLECTUAL LEADERSHIP

for these races is equally essential. This is also provided by the A. M. A. Normal institutes and academies, in which the best methods of modern teaching are pursued, are planted among these peoples, and hundreds of teachers are trained for the public schools. This training of teachers is of supreme importance in the elevation of these races.

Intellectual Leadership is also furnished through the colleges and higher institutions. No race can be lifted up by means of industrial training alone. The larger development of intellectual life is essential to secure to any race influence and power. This the Association recognizes and provides for.

THE MORAL AND RELIGIOUS LEADERSHIP

of these peoples is also provided. Departments of biblical and theological instruction, in which ministers and missionaries are trained for the service of their own people, are provided by the Association. Character building is necessary. Religious life must be sustained. High ethical and moral standards must be established. These great necessities can be met only by a well-trained moral and religious leadership from among these peoples whose high characters shall appeal to that which is best in the race and furnish an object lesson.

Among the many different races reached by the work of the Association, a leadership is being trained from the people who represent these conditions of preparation and character.

EDUCATIONAL WORK

Includes universities, colleges, academies, normal schools, industrial schools and departments, and primary schools. Among its institutions are the following: Fisk University, Tennessee; Straight University, Louisiana; Talladega College, Alabama; Toulagoo University, Mississippi; Tillotson College, Texas; Piedmont College and Atlanta Theological Seminary, Georgia; Avery Institute, South Carolina; Le Moyne Institute, Tennessee; Ballard Normal School, Georgia, and many others. Mountain schools: Highland Normal College and Black Mountain Academy, Kentucky; Grand View Institute and Pleasant Hill Academy, Tennessee; Saluda Seminary, North Carolina; Green Academy, Alabama. Indian schools: Santee Normal and Training School, Nebraska; Blanche Kellogg Institute, Porto Rico. Ninety-five normal, industrial, graded, and primary schools.

CHURCH WORK

is a missionary service almost entirely among the very poor. In the Indian fields it is having wonderful growth. In the Chinese fields, many pagans have come

into the Christian life. In the Southern mountains the churches have been a large influence in the life of the people and the Congregational church policy is being developed. In the Southern lowlands, also, there is a remarkable movement among the colored people towards free and pure churches.

MAGAZINE.

The American Missionary is published monthly, except July and August. New form, fresh material, and generous illustrations characterize it for 1906. Pastors of contributing churches, superintendents of Sabbath schools, College and Theological Libraries, and Societies of Inquiry on Missions will receive the *Missionary* upon application if so desired. Subscription is *fifty* cents per year.

STATISTICS 1904–1905.

EDUCATIONAL WORK, SOUTH. — Higher institutions, 6; theological seminaries, 2; normal and graded schools, 48; common schools, 16; instructors, 516; pupils, 15,207; Porto Rico schools, 1; instructors, 5; pupils, 153.

CHURCH WORK, SOUTH. — Churches, 206; Porto Rico, 4; missionaries, 127; members, 11.945.

MOUNTAIN WORK (included above). — Churches, 50; members, 1,443; schools, 12; pupils, 2,344.

WORK AMONG THE INDIANS. — Churches, 22; members, 1,629; schools, 260; missionaries and teachers, 85; pupils, 208; missionary out-stations, 60; missionaries in Alaska, 1.

WORK AMONG THE CHINESE AND JAPANESE. — Churches, 1; schools, 20; teachers, 59; pupils, 1,704; professing faith in Christ during the year, 184; church members, 100.

GENERAL SUMMARY. — Schools, 95; pupils, 17,272; missionaries, 787; churches, 233; church members, 14,168.

WOMAN'S BUREAU.

The Association has a Bureau of Woman's Work, to assist in collecting funds for the elevation of women in its various fields. It specially invites the co-operation of the Christian women of the churches in this form of work.

FINANCIAL STATEMENT.

CURRENT WORK OF THE YEAR.

The RECEIPTS during the fiscal year ending Sept. 30, 1905, were, from churches, Sunday schools, missionary societies and individuals, $161,548.08; from estates, $106,047.97; from income, $11,098.16; from tuition, $57,578.01; from Slater Fund, paid to institutions, $5,900. Total, $342,172.22.

The PAYMENTS were, for the South, $255,466.52; Porto Rico, $7,557.74; Indians, $27,119.53; Chinese, $12,299.24; Hawaiian missions, $8,250; publications, $8,596.95; agencies, $18,110.41; Honorary Secretary, $2,000; administration, $22,556.38; annual meeting, etc., $1,552.36. Total, 1904, $363,509.13. Debt balance Oct. 1, 1904, $67,917.16. Total, $431,426.29. Debt balance, Sept. 30, 1905, $89,254.07.

DANIEL HAND EDUCATIONAL FUND FOR COLORED PEOPLE.

INCOME ACCOUNT.

THE RECEIPTS. — Balance on hand, Oct. 1, 1904, $7,248.75; income collected for the year to Sept. 30, 1905, $66,709.49. Expenditures, $68,736.16. Balance on hand and appropriated, $5,222.08.

SUMMARY OF RECEIPTS FOR THE YEAR.

For current work, $342,172.22; income from Daniel Hand Fund, $66,709.49; Endowment Funds, $6,359.69; income not in Current Receipts, $4,555.58; estate Mrs. Julia E. Brick, $78,840. Total, $498,636.98.

FORM OF A BEQUEST.

I bequeath to my executor (or executors) the sum of ——— dollars, in trust, to pay the same, in ——— days after my decease, to the person who, when the same is payable, shall act as Treasurer of "The American Missionary Association," New York City, to be applied under the direction of the Executive Committee of that Association to its charitable uses and purposes.

This will should be attested by three witnesses (in some states three are required, in other states only two), who shall write against their names their places of residence (if in cities, the street and number). The following form of attestation will answer for every state in the Union: "Signed, sealed, published, and declared by the said (A B) as his last Will and Testament in the presence of us, who, at the request of the said (A B), and in his presence, and in the presence of each other, have hereunto subscribed our names as witnesses." In some states it is required that charitable bequests should be made at least two months before the death of the testator, but this rule does not apply to bequests in New York State to this Association.

THE CONGREGATIONAL CHURCH BUILDING SOCIETY.

105 East Twenty-second St., New York, N. Y.

Officers of the Society.
- LUCIEN C. WARNER, LL.D., President.
- Mr. AARON B. MEAD, Chicago, Ill.
- Mr. ELBRIDGE TORREY, Boston, Mass.
- Mr. C. D. WOOD, Brooklyn, N. Y.
- Mr. D. C. BELL, Minneapolis, Minn.
- Hon. H. CLARK FORD, Ohio.
- Rev. C. L. MILLS, D.D., Missouri.

} Vice-Presidents.

Officers of the Board.
- WM. H. WARD, D.D., LL.D., Chairman.
- CHARLES H. RICHARDS, D.D., Corresponding Secretary.
- CHARLES E. HOPE, Treasurer and Recording Secretary.

Field Secretaries.
- Rev. W. W. NEWELL, Chicago, Ill.
- Rev. G. A. HOOD, Boston, Mass.
- Rev. H. H. WIKOFF, San Francisco, Cal.

Assistant Field Secretary. — Mrs. C. H. TAINTOR, Clinton, Conn.

Trustees. — WM. H. WARD, D.D., LL.D.; Rev. M. E. DWIGHT; Rev. C. L. KLOSS, D.D.; GEORGE WILCOX, Esq.; Mr. JOHN H. ALLEN, 1904–1907; Mr. W. J. HUNT; Mr. JOHN D. CUTTER; Rev. WILLIAM D. STREET; Mr. DYER B. HOLMES; W. W. LEETE, D.D., 1905–1908; Mr. ERNEST GREENE; Rev. W. H. KEPHART-Rev. C. L. GOODRICH; L. C. WARNER, LL.D.; Rev. FREDERICK LYNCH, 1906; 1909.

Finance Committee. — Messrs. WILCOX, HUNT, and WARNER.

Counselor. — GEORGE WILCOX, Esq.

Application Committee. — Messrs. WARD, CUTTER, WARNER, and KEPHART.

Voting Members. — Fifty Dollars constitute the giver a Life Member of the Society; Five Dollars an Annual Member; and they are entitled to vote at the meetings. Churches may name Life or Annual Members in sending their contributions.

Annual Meeting. — The Annual Meeting of the Congregational Church Building Society is held on the third Thursday of January, each year, at 105 East Twenty-second St., New York, at half past three o'clock P.M., unless otherwise ordered and due notice given.

Form of Bequest. — I give and bequeath to "THE CONGREGATIONAL CHURCH BUILDING SOCIETY, a corporation duly organized and existing under the laws of the State of New York," the sum of ———— dollars, payable in ———— month after my decease, to be applied to the charitable uses and purposes of said Society, under the direction of its Board of Trustees.

The Work Done. — In fifty-two and a half years this Society has helped to complete 3,704 churches, and 957 parsonages. Its receipts have amounted to $5,112,219.77. It has helped to secure church property worth $18,000,000, and has been an important factor in securing nearly 200 per cent growth in our denomination in a half century.

Last Year. — Its receipts in 1905 were larger than in any year in its history have one. Two hundred and fifty-three applications were before the Board, asking $318,770.59; 75 grants, 58 church loans, and 37 parsonage loans paid, $225,-111.24. The rest were deferred for lack of funds.

Needs.—At least $400,000 a year, as advised by National Council's Commitee.

The income for 1905 is as follows:

Received from individuals and 2,865 churches	$112,696.82
from legacies	30,156.72
for particular churches, specially designated	15,002.93
for parsonages	4,438.07
payments on church loans	70,852.41
payments on parsonage loans	26,143.88
for Church Building Quarterly	86.91
for interest and dividends, including interest from Annuity Fund	8,396.74
from Annuitants	1,000.00
from sale of securities donated to the Society	6,600.00
Total receipts for the year	$275,374.48

CONGREGATIONAL SUNDAY-SCHOOL AND PUBLISHING SOCIETY.

Congregational House, Boston. 175 Wabash Ave., Chicago.

OFFICERS.

President. — WILLARD SCOTT, D.D.

Secretary. — FRANK K. SANDERS, PH.D., D.D.

Missionary Secretary. — GEORGE M. BOYNTON, D.D.

Treasurer. — PHINEAS HUBBARD.

Editor. — M. C. HAZARD, PH.D.

Business Manager. — LUTHER H. CARY.

THE MISSIONARY DEPARTMENT REPORTS FOR 1905–1906

About 60 superintendents and missionaries employed; 402 Sunday schools established in destitute places during the year; 215 Sunday schools reorganized; 70 churches developed from our Sunday schools this year out of a total of 163; about $24,000 received as Children's Day offering.

THE DEPARTMENT

Sustains Sunday-school missionaries; furnishes Sunday-school helps, libraries, and other literature to new and needy Sunday schools, either gratuitously or at reduced cost. *Contributions are used only for missionary work.*

District Secretary.

W. F. MCMILLEN, D.D., Ass'n Bldg., No. 155 La Salle St., Chicago, Illinois, Ohio, and Indiana.

Superintendents.

Rev. J. D. STEWART, Aurora . . . . Neb.
Rev. H. P. CASE, Los Angeles . . So. Cal.
Rev. WM. EWING, Lansing . . . . Mich.
Rev. W. S. BELL, Helena . . . . Mont.
Rev. SAMUEL GREENE, D.D., Seattle, Wash.
Rev. C. M. DALEY, Huron . . . . So. Dak.
R. P. HERRICK, D.D., Minneapolis, Minn.
Rev. E. H. STICKNEY, Fargo . . No. Dak.
Rev. A. T. CLARKE, Ft. Payne . Alabama
A. W. CURTIS, D.D., Raleigh . . No. Car.
Rev. JAMES P. O'BRIEN, Kansas City, Mo.
Rev. G. WALTON, Harriman, Tenn., Tenn. and Ky.
Rev. ALLEN SHAW BUSH, Denver . . Colo.
Rev. E. J. SINGER, San Francisco . . Cal.
Rev. J. C. HUNTINGTON, Dallas, Tex., Tex. and Louisiana.
Rev. W. B. D. GRAY, Cheyenne, Wyoming.
Rev. CHAS. G. MURPHY, Oklahoma, Okla.
Rev. H. A. LEE, Weiser . . . . Idaho.
Rev. JOHN F. BLACKBURN, Atlanta . Ga.
Rev. J. EDWARD INGHAM, Topeka . Kan.
Rev. HOWARD N. SMITH, Portland . Ore.
Rev. O. L. ROBINSON, Madison . . . Wis.
Rev. HENRY W. TUTTLE . . . . . Iowa.
Rev. GEO. W. CHATFIELD . N. W. Texas.

Missionaries.

Rev. J. F. OKERSTEIN . . . Swedish Work.
Rev. SILAS P. COOKE, Berkshire Co., Mass.
Rev. JOHN WILLAN, Chippewa Co.. . Wis.
Rev. JOHN T. PERCIVAL . . . East Wash.
Mr. MARK C. MUNSON . . . . S. W. Ore.
Rev. W. J. CONARD . . . . . N. Minn.
Rev. JEREMIAH M. DICK . . . . W. Wash.
Miss LILLIE BENKER . . . . N. E. Neb.
Mr. FRED DAHLBERG, No. Wis. and No. Mich.
Rev. JOEL M. BABCOCK . . . . N. Wyo.
Rev. J. C. CALHOUN . . . . . N. Texas.
Miss GRACE E. STANLEY . . . . . Mass.
Rev. RICHARD BROWN . . . . . E. Ore.
Rev. L. O. PEARSON . . . . . N. W. Neb.
Rev. J. A. BENTON . . . . . N. Cal.
Rev. EDMUND OWENS . . . . . Ariz.
Rev. H. C. CLEVELAND . . . . N. E. Ore.
Rev. RICHARD D. NICHOLS . . . N. Idaho.
Rev. J. L. HERSHNER . . . . . S. Wash.
Rev. A. J. SMITH . . . . . S. Okla.
Rev. J. C. NOYCE . . . . . S. W. Neb.
Rev. L. J. PARKER . . . . . N. W. Okla.
Rev. J. C. Dazey . . . . . N. W. Texas.

THE BUSINESS DEPARTMENT

Publishes the *Pilgrim Series* of lesson helps, adapted to all grades of teachers and scholars; the *Little Pilgrim Story Lessons* and the *Beginners' Course* for Primary Classes; the *Congregationalist*, our oldest denominational paper; the *Well-Spring*, *Pilgrim Visitor*, and the *Mayflower*, weekly papers for youth and children of all ages; the *Pilgrim Teacher*, monthly; books for Sunday-school libraries, etc.; and a full line of requisites for Sunday schools and churches. It also issues books on general religious subjects and on matters of special interest to Congregationalists. *Books and tracts from all publishers may be purchased or ordered by mail at lowest rates.*

DIRECTORY. 1. General correspondence concerning the general interests of the Society should be addressed to Rev. Frank K. Sanders, *Secretary*, Congregational House, Boston.

2. Contributions should be sent to Phineas Hubbard, *Treasurer*, Congregational House, Boston, or to the Superintendent of the State within which it is given.

3. Correspondence relating to manuscripts, articles for periodicals, tracts, etc., should be directed to M. C. Hazard, Editor, Congregational House, Boston.

4. Correspondence relating to the *Congregationalist* should be addressed according to its subject-matter, either to the Business Manager or to the Editors of the paper.

5. Orders, and correspondence relating to business matters, may be addressed to the Society, Congregational House, Boston, or 175 Wabash Ave., Chicago.

MINISTERIAL RELIEF.

THE TRUSTEES OF THE NATIONAL COUNCIL.

Rev. Henry A. Stimson, Pres.
Rev. J. H. Selden, Rec. Sec'y.
Rev. Asher Anderson.
Rev. Washington Gladden.
Guilford Dudley.
Rev. Samuel B. Forbes.
H. Clark Ford.
Rev. Wm. H. Allbright.
Rev. Livingston L. Taylor.
Rev. George H. Merrill.
Martin Welles.
Rev. Charles H. Richards.
Rev. Philip S. Moxom.
Dr. Lucien C. Warner.
John Davis.

FINANCE COMMITTEE.

H. Clark Ford, Chairman.
Dr. Lucien C. Warner.
Guilford Dudley.
Rev. Joseph H. Selden.
Rev. Samuel B. Forbes.

LOCAL COMMITTEE ON DETAILS.

Rev. Henry A. Stimson.
Rev. Joseph H. Selden.
Dr. Lucien C. Warner.
Rev. William A. Rice, Secretary, Fourth Ave. and 22d St., N. Y., Room 421.
Rev. Samuel B. Forbes, Treasurer, 206 Wethersfield Ave., Hartford, Conn.

THE NATIONAL COUNCIL MINISTERIAL RELIEF FUND.

A Fund "for the relief of disabled ministers and the widows or orphans of deceased ministers," under the care of the Trustees of the National Council.

The basis of claim to relief is "character and extent of service," and the determining conditions are "age, extent of disability and degree of need."

Only the income from the Permanent Fund may be used for beneficiaries. This is supplemented from the current receipts from churches and individuals, while all legacies not otherwise designated, and all gifts so designated, are added to the Permanent Fund.

The original idea was to create a Permanent Fund, only using the income in grants. The National Council, Portland, Me., 1901, instructed the Trustees, in building up the Permanent Fund, "not to neglect the present needs." Hence the policy now is, first, to meet the present needs of the aged ministers, and second, to increase the Permanent Fund as rapidly as possible.

The receipts from all sources, from the first gift in March, 1887, to the close of the last fiscal year, July 31, 1905, were $280,699.71. The receipts in 1905 were $26,511.62.

The Council at Des Moines "urges all ministers and churches identified with the National Council to enter into hearty co-operation with the Trustees, to the end that the claims of this cause may be duly recognized by all, in all parts of the land."

The Trustees appeal

1. For an annual offering from each church.
2. For annual subscriptions to the Permanent Fund, from ministers during their earning period.
3. For special gifts and bequests from individuals.

FORM OF BEQUEST.

I give to the "Trustees of the National Council of the Congregational Churches of the United States" ..... Dollars, to be used for the purpose of Ministerial Relief.

SECRETARIES OR CHAIRMEN OF STATE ORGANIZATIONS OR COMMITTEES.

Rev. Walter Frear, E. Oakland, Cal.
Rev. Thomas Hendry, Los Angeles, Cal.
Rev. Joel S. Ives, Hartford, Conn.
Rev. Geo. W. Colman, Chicago, Ill.
Rev. T. O. Douglass, Grinnell, Iowa.
Mr. J. G. Haskell, Lawrence, Kan.
Prof. F. B. Denio, Bangor, Me.
Rev. Fred E. Emrich, Boston, Mass.
Rev. F. Blomfield, Muskegon, Mich.
Rev. Jas. C. Watt, Michigan City, N. D.
Rev. William H. Hopkins, Denver, Col.
Rev. Jos. H. Bennett, Clay Center, Neb.
Rev. J. E. Aiken, Concord, N. H.
Rev. N. W. Bates, W. Bloomfield, N. Y.
Rev. T. D. Phillips, Chardon, Ohio.
Rev. C. F. Clapp, Forest Grove, Ore.
Mr. Herbert J. Wells, Kingston, R. I.
Mr. C. F. Thompson, Brattleboro, Vt.
Rev. H. A. Miner, Madison, Wis.
Rev. S. V. S. Fisher, Minneapolis, Minn.
Mr. John Edmands, Philadelphia, Pa.
Rev. A. H. Bradford, Montclair, N. J.
Rev. S. M. Newman, Washington, D. C.

NATIONAL FEDERATION OF WOMAN'S CONGREGATIONAL STATE HOME MISSIONARY ORGANIZATIONS.

President. — Mrs. B. W. Firman, 1012 Iowa Street, Oak Park, Ill.

Vice-Presidents. — Mrs. James L. Hill, Salem, Mass.; Mrs. F. Eggert, Portland, Ore.; Mrs. S. F. Gale, Jacksonville, Fla.

Secretary. — Miss Annie A. McFarland, 196 North Main Street, Concord, N. H.

Treasurer. — Mrs. H. A. Flint, 604 Willis Avenue, Syracuse, N. Y.

For many years there have been companies of patriotic Christian women in the Congregational churches in our country, who have spent time and thought and money in helping to carry on the work of Home Missions, in all its departments. During recent years some of these local societies have been formed into state organizations, and later still these state societies have appointed a rotary Advisory Committee to prepare and conduct a joint annual conference to be held in connection with the meeting of the Congregational Home Missionary Society. Representative women have wished for a closer and more permanent national organization, and at the conference held in connection with the National Council at Des Moines, Ia., October 13 to 20, 1904, after full discussion of the question, the women present, having been delegated to the consideration of this important matter, voted favoring such a Federation. The committee to which this matter was referred, reported at the gathering of women held in connection with the annual meeting of the Congregational Home Missionary Society in Springfield, Mass., May 31, 1905. The Federation was there formally organized, being the first national organization which has ever existed among Congregational women. The constitution adopted was as follows:

Object. — Its object shall be the unification of all state organizations of women that labor in any corporate way for the advancement of home missionary work in connection with Congregational churches.

Membership. — All state organizations of women connected with Congregational churches, seeking to promote woman's missionary work in our country and its newly allied territories, shall be eligible to membership in this Federation.

Meeting. — An annual meeting shall be held in connection with the gathering of the Congregational Home Missionary Society, inasmuch as other of the national societies hold affiliated meetings in connection with this gathering.

Finance. — The annual dues of each federated state organization shall be two dollars. An offering shall be taken at the public mass meeting of the Federation. Gifts may be received at any time. These funds shall be devoted to the expenses of the organization.

The Federation has already proved itself worthy of being, — it having brought about a fellowship and a mutual helpfulness between the states, which would be impossible were there not a central organization. Each state continues independent as to its plan of work, treasury, etc. Among the advantages to Congregationalism are that federation gives us centralization in our home missionary activities, — a necessary factor in coming in contact with other denominational bodies. It will also tend toward stimulating the gifts of the women of our country to home missions. The officers are glad of every opportunity possible to be of help in any way, any where.

The first annual meeting will be held in Oak Park, Ill., May 8, 1906.

THE WOMAN'S BOARDS OF MISSIONS.

The three Woman's Boards are corporate bodies, chartered under the statutes of Massachusetts, Illinois and California, respectively. Each co-operates with the American Board and assumes the support of a part of the work under the care of the American Board. They collect money through Branches, Auxiliaries and Mission Circles, and support missionaries as teachers, evangelists, doctors and nurses. Their missionaries receive appointment from the Prudential Committee of the American Board, and are enrolled as its missionaries. Although the funds of the Boards are forwarded to the mission field through the treasury of the American Board, all the money has been previously designated by the woman's boards, each of which has its specific work to be supported out of its own funds. The women, girls and children of the churches are the constituency upon whom rests the responsibility of providing these funds. The organ of the three Boards is *Life and Light for Woman*, published in Boston. These Boards also co-operate with the American Board in publishing the *Mission Dayspring*, for children.

THE WOMAN'S BOARD OF MISSIONS.

704 Congregational House, Boston.

Organized January, 1868.

President. — Mrs. Judson Smith (died February 14, 1906).
Vice-President. — Mrs. C. H. Daniels.
Home Secretary. — Miss E. Harriet Stanwood.
Foreign Secretary. — Miss Kate G. Lamson.
Field Secretary. — Miss Alice M. Kyle.
Secretary of Young People's Work. — Miss Helen B. Calder.
Treasurer. — Miss Sarah Louise Day.
Assistant Treasurer. — Miss S. Emma Keith.
Editor of "Life and Light." — Mrs. Charles M. Lamson.

The territory of this Board includes New England and the states east of Ohio. It supports 133 missionaries, including 8 assistants; also 33 boarding schools, including 3 colleges, about 300 day schools, in whole or in part, and 225 Bible women. Its receipts for the year 1904–5 were $157,297.36. The annual meeting of 1906 will be held in Portland, Me., Nov. 14 and 15.

THE WOMAN'S BOARD OF MISSIONS OF THE INTERIOR.

Room 523, 40 Dearborn St., Chicago.

Organized October, 1868.

President. — Mrs. Moses Smith.
First Vice-President. — Mrs. Lyman Baird.
Secretary. — Miss M. D. Wingate.
Treasurer. — Mrs. S. E. Hurlbut, 1454 Asbury Ave., Evanston, Ill.
Assistant Treasurer. — Miss Flora Starr.
Editor of "Mission Studies." — Miss Sarah Pollock.

The territory of this Board includes the states from Ohio to Wyoming and Montana, inclusive. It supports 72 missionaries, 98 Bible women, 75 native teachers, 3 colleges and 22 boarding schools, besides village and day schools, training schools and kindergartens. The receipts for the year 1904–5 were $107,597.39. The annual meeting of 1906 will be held in Milwaukee, Wis., October 23–25. Publication, *Mission Studies*.

THE WOMAN'S BOARD OF MISSIONS FOR THE PACIFIC.

Organized, 1873.

President. — Miss Laura N. Richards, Saratoga, Cal.
Home Secretary. — Mrs. W. J. Wilcox, 576 East 14th St., Oakland, Cal.
Foreign Secretary. — Mrs. C. W. Farnam, Fruitvale, Cal.
Treasurer. — Miss Mary C. McClees, 361 Adams St., Oakland, Cal.

The territory of this Board includes all the states west of the Rocky Mountains. It has about 150 auxiliary societies, supports 6 missionaries and aids in school and evangelistic work in several mission fields. Its contributions for the last year amounted to $10,053.32.

BOSTON SEAMAN'S FRIEND SOCIETY.

Office: Room 601, Congregational House, Boston.

ORGANIZED in 1827 by a body of Congregational ministers and laymen in Dr. Lyman Beecher's church, the basement of which was at that time the home of the American Board. Incorporated in 1829.

President. — REV. ALEX. MCKENZIE, D.D. *Secretary.* — CHARLES F. STRATTON.
Vice-President. — SAMUEL USHER. *Treasurer.* — GEORGE GOULD.

Board of Managers. — The officers above named and Luke W. Fowle, Charles W. Wrightington, William A. Paine, Alpine McLean, Franklin P. Shumway, Francis Y. Ward, Rev. Robert McFadden, Edward B. Wilder.

Corresponding Secretary. — REV. CYRUS P. OSBORNE.

Object. — This Society is devoted to the material, moral and spiritual welfare of seamen. It aims to promote temperance, thrift, morality and religion among a class of men whose privations and hardships, temptations and perils are extreme, and who at the same time respond to helpful moral and religious influences more readily than any other class of men. It also undertakes to relieve the wants of these men when shipwrecked and destitute.

Scope. — This work is not local. It has to be done where seamen are, at large commercial centers like Boston, or on great thoroughfares of navigation, like Vineyard Sound. The work is necessarily prosecuted at points on the coast, but it cares for sailor boys who have come from every state in the Union.

During the past year five naval recruiting parties have covered a large part of our country with their operations, and have enlisted young men for sea service from states as far west as Colorado. To these lads, separated from the influences of home, church and Sunday school, our bethels and reading-rooms, with their varied entertainments, furnish a safe and cheerful resort.

The work is not only for sailors from every part of our land, but for men of every race and nation. These men are followed by correspondence to all parts of the world; so that while this work has its centers upon our coasts, its circumference includes all seas and shores where sailors are found.

Methods. — The work is not simply preaching to sailors, but a ministry to all the wants of seamen. Good reading is supplied to men remote from books and news stands. Entertainments, concerts and sailors' suppers are given for the social side of the sailor's life; the earnings of men are received and placed on deposit, with interest; invalids in naval or marine hospitals are visited with cheer and comfort. The temperance pledge plays an important part, a dozen or more sailors often signing at a time. Power launches are maintained to minister to the wants of Jack afloat as well as ashore. Attractive singing is provided not only in our bethels, but at the navy yard and in hospitals, and sailors afloat are regaled with gospel songs that touch the heart, sung by young people on board a launch. Food, clothing and shelter are supplied to men shipwrecked and destitute at all seasons, especially in the rigors of winter. Large numbers of these unfortunates have been cared for during the last winter.

All this is additional to the regular evangelistic work of the Society, which is unsurpassed in its way.

But the most noteworthy results of the work are of that intangible kind affecting the heart and life, which cannot be tabulated. In our Sailors' Rest and Chapel, 287 Hanover St., Boston, there are religious meetings Wednesday, Friday and Sunday evenings, and from the middle of November to May there was hardly a meeting without requests for prayer. At one meeting sixteen men rose for prayer. At our Vineyard Haven Bethel there are conversions every month, nearly every week in the year, and our Chaplain has a list of about five hundred men who have asked for prayer and with most of whom he is in correspondence. The spiritual value of the work accomplished is beyond all estimate.

Results. — Many men have been led to save their earnings, an aggregate of thousands of dollars. Hundreds of men have been helped and befriended in time of dire distress. Many thousands have had a cheery and homelike place of resort in reading rooms, fitted up with games as well as with books and magazines.

Needs. — The Society needs an annual donation from every church, Sunday school and Endeavor Society. It greatly needs at this time special gifts from favored donors, amounting to at least $12,000, to make changes and improvements in our Boston bethel by which two thirds of that fine building will be available for bethel work instead of one third, as at present. It needs to have its revenues supplemented by an occasional bequest from generous patrons whose living gifts fail us. It needs the sympathy and prayers of all who care for the sailor and have any sense of the great debt we owe to him.

FORM OF BEQUEST.

I give and bequeath to the Boston Seaman's Friend Society the sum of $..... to be applied to the charitable uses and purposes of said Society.

The Corresponding Secretary will gladly visit churches, Sunday schools and societies to acquaint them with the methods and results of this most interesting work.

CONGREGATIONAL CLUBS.

Number	Organized	Name	Place	President	Secretary	Meetings	Members		Cost	
							No.	Limit	Initiat'n	Annual
1	1869	Boston.	Boston, Mass.	Samuel Usher.	John H. Colby (*a*).	8	422	500	$10.00	$8.00
2	1872	Essex.	Salem, Mass.	Rev. Arthur J. Covell.	Rev. Nicholas Van der Pyl (*b*).	6	60	None.	None.	5.00
3	1874	North Bristol.	Taunton, Mass.	Rev. A. L. Bean.	Rev. A. K. Gleason (*c*).	5	109	None.	None.	1.00
4	1875	Worcester.	Worcester, Mass.	Rev. A. W. Hitchcock.	John W. Higgins (*d*).	5	225	225	5.00	*6.00
5	1875	Rhode Island.	Providence, R. I.	Robert W. Burbank.	Preston B. Whitmarsh (*e*).	4	239	None.	5.00	5.00
6	1875	Cleveland.	Cleveland, Ohio.	Rev. John W. Malcolm.	R. O. Beswick (*f*).	5	151	None.	1.00	5.00
7	1877	Connecticut.	Hartford, Conn.	Willis I. Twitchell.	David Calhoun.	4	200	200	2.00	3.00
8	1878	Minnesota.	Minneapolis, Minn.	William B. Geery.	Rev. Walter A. Snow (*g*).	6	250	250	3.00	2.00
9	1879	New York.	New York, N. Y.	William Ives Washburn.	Charles L. Beckwith (*h*).	8	170	200	5.00	10.00
10	1881	Crete.	Crete, Neb.	D. Brainerd Perry, D.D.	Mrs. G. A. Gregory.	11	30	None.	None.	.25
11	1882	Fitchburg.	Fitchburg, Mass.	Rev. F. W. Martini.	Percy B. Hitchcock.	4	70	None.	1.00	1.00
12	1882	Conn. Valley.	Springfield, Mass.	William Knowles Cooper.	Rev. J. Luther Kilbon.	6	347	350	2.00	1.00
13	1883	Central New York.	Syracuse, N. Y.	Rev. P. P. Womer.	M. R. Grannis (*i*).	6	74	75	2.00	2.00
14	1883	Chicago.	Chicago, Ill.	Hon. O. N. Carter.	Samuel E. Knecht.	8	320	400	5.00	10.00
15	1883	San Francisco.	San Francisco, Cal.	George W. Dickie.	Charles M. Bufford (*j*).	4	85	None.	2.00	4.00
16	1883	New Haven.	New Haven, Conn.	L. T. Snow.	Theodore B. Willson.	6	182	200	2.00	5.00
17	1883	Omaha.	Omaha, Neb.	A. H. Waterhouse.	Rev. Herbert L. Mills.	3	...	None.	None.	None.
18	1886	St. Louis.	St. Louis, Mo.	C. W. S. Cobb.	Hibbard C. Whitehill (*k*).	5	90	100	5.00	5.00
19	1886	Western Michigan.	Grand Rapids, Mich.	Rev. S. T. Morris.	Rev. Wilmot E. Stevens.	2	56	None.	1.00	2.00
20	1888	Brooklyn.	Brooklyn, N. Y.	W. W. Freeman.	Philip H. Sawyer.	6	233	300	5.00	10.00
21	1888	Western Vermont.	St. Albans, Vt.	Rev. C. H. Smith.	Rev. Robert H. Ball (*l*).	4	140	None.	1.00	1.00
22	1888	Fox River.	Aurora, Ill.	Rev. J. M. Lewis.	Rev. Ira D. Stone (*m*).	3	95	200	None.	.50
23	1889	Berkshire.	Pittsfield, Mass.	Henry A. Barton.	Joseph E. Peirson.	2	160	200	2.00	1.00
24	1889	Puget Sound.	Tacoma, Wash.	R. C. McAllister.	Rev. H. B. Hendley (*n*).	4	125	None.	1.00	1.00
25	1889	Columbus.	Columbus, Ohio.	Miss Margaret Sutherland.	Prof. F. H. Eno.	4	86	None.	1.00	1.00
26	1890	Springfield.	Springfield, Mo.	Rev. H. Paul Douglass.	Prof. Wm. Rullkoettler.	..	29	None.	None.	1.00
27	1891	Pascataqua.	Dover, N. H.	Edmund S. Boyer.	Prof. Charles H. Pettee (*o*).	3	150	None.	None.	2.00
28	1891	Central N. H.	Concord, N. H.	George H. Brown.	Rev. Nathan F. Carter.	3	155	None.	None.	1.00
29	1892	Fall River.	Fall River, Mass.	George L. Richards, M.D.	H. G. Wilbur.	4	99	None.	None.	5.00
30	1892	Washington.	Washington, D. C.	Prof. Charles S. Clark.	O. M. McPherson (*p*).	3	175	200	1.00	.50
31	1893	Upper Mississippi.	Winona, Minn.	.....	Rev. E. W. Jenney (*q*).	4	16	None.	None.	None.
32	1894	Milwaukee.	Milwaukee, Wis.	Edward W. Stickney.	Rev. N. T. Blakeslee (*r*).	4	120	None.	1.00	3.00
33	1894	Ashuelot.	Keene, N. H.	Rev. Willis A. Hadley.	Rev. G. H. DeBevoise (*s*).	3	125	None.	1.00	1.00
34	1894	Central Illinois.	Peoria, Ill.	Rudolph R. Bourland.	Fred D. Crawshaw.	4	348	None.	1.00	3.00
35	1895	Passumpsic.	St. Johnsbury, Vt.	Gov. C. J. Bell.	Miss Helen L. Graves.	3	86	None.	1.00	1.00
36	1895	Ascutney.	Hartford, Vt.	Prof. Gabriel Campbell.	Rev. Luther M. Strayer.	3	60	None.	None.	1.00
37	1895	Spokane.	Spokane, Wash.	Cyrus Bradley.	F. W. Kiesling (*t*).	4	...	None.	None.	1.00

38	1896	Young Men's.	Boston, Mass.	Willis C. Goss.	Isaac T. Ripley (*u*).	6	134	150	None.	7.00
39	1897	Toledo.	Toledo, Ohio.	Rev. Ernest B. Allen.	George W. Wells.	5	106	None.	1.00	2.00
40	1897	Lowell.	Lowell, Mass.	Samuel H. Thompson.	Henry A. Smith (*v*).	5	150	None.	None.	1.00
41	1899	Cincinnati.	Cincinnati, Ohio.	Rev. F. E. Bigelow.	A. C. Shattuck (*w*).	4	200	None.	None.	.50
42	1900	Red River.	Fargo, N. D.	Frank A. Weld.	Gregory J. Powell.	4	105	None.	None.	1.00
43	1900	N. W. Wisconsin.	Eau Claire, Wis.	.....	Rev. R. L. Breed (*x*).	4	25	None.	None.	.50
44	1900	Oklahoma.	Kingfisher, Okla.	Rev. J. H. Parker.	Rev. M. C. Haecker (*y*).	3	23	None.	None.	2.00
45	1901	Portland.	Portland, Me.	Ozman Adams.	W. H. Davis (*z*).	6	65	100	None.	5.00
46	1902	Central.	New Britain, Conn.	Rev. Frederick W. Greene.	E. W. Schultz.	4	146	200	1.00	2.00
47	1902	North Essex.	North Andover, Mass.	Prof. William B. Graves.	Newton P. Frye.	5	94	None.	1.00	1.00
48	1903	Terre Haute.	Terre Haute, Ind.	A. Z. Foster.	Prof. Robert G. Gillum.	3	30	None.	None.	.50
49	1903	Highland.	Cummington, Mass.	Hon. C. K. Brewster.	Rev. M. J. Allen (*aa*)	3	87	None.	None.	1.50
50	1903	Lincoln.	Lincoln, Neb.	Rev. Charles H. Rogers.	H. A. French (*bb*)	4	150	None.	.50	.50
51	1904	Montclair.	Montclair, N. J.	Rev. Charles H. Richards.	George D. Holmes.	7	150	None.	None.	3.00
52	1905	Mansfield.	Mansfield, Ohio.	Rev. C. J. Dole.	Rev. Roy E. Bowers (*cc*).	6	25	None.	None.	1.00
53	1905	Wichita.	Wichita, Kan.	H. W. Darling.	Rev. W. C. Wheeler (*dd*).	2	50	50	1.00	1.00

a 30 Court St.
b Marblehead, Mass.
c Raynham, Mass.
d 228 West St.
e 335 Butler Exchange.
f 101 Liberty St.
g People's Ch., St. Paul, Minn.
h 346 Broadway.
i 909 West Onondaga St.
j 1814 Sutter St.
k 421 Olive St.
l Fair Haven, Vt.
m Warrensburg, Ill.
n 3704 So. Yakima Av.
o Durham, N. H.
p 1250 Princeton St.
q Huron, S. D.
r Port Washington, Wis.
s Walpole, N. H.
t Cr. Inland Cracker Co.
u 92 Water St.
v 12 Belmont St.
w 313 Johnston Bldg.
x Fort Dodge, Ia.
y Chickasha, I. T.
z Y. M. C. A.
aa Worthington, Mass.
bb 1939 Garfield St.
cc Ashland, Ohio.
dd Wellington, Kan.

* Out of town members, $5.00.

☞Secretaries should report changes before March 1.

ANDOVER THEOLOGICAL SEMINARY.

CHAPEL. PHILLIPS HALL, BARTLET CHAPEL. BARTLET HALL, BRECHIN HALL,

THE THEOLOGICAL SEMINARIES.

ANDOVER THEOLOGICAL SEMINARY, Andover, Mass.

Chartered, June, 1807.

FACULTY AND INSTRUCTORS, 1905–1906.

Edward Young Hincks, D.D., Abbot Professor of Christian Theology; Smith Professor of Biblical Theology.

William Henry Ryder, D.D., Norris Professor of New Testament Interpretation.

Charles Orrin Day, D.D., President; Bartlet Professor of Practical Theology.

John Winthrop Platner, D.D., Brown Professor of Ecclesiastical History; Taylor Professor of History.

William Rosenzweig Arnold, Ph.G., Hitchcock Professor of the Hebrew Language and Literature.

William Ladd Ropes, A.M., Librarian Emeritus.

Owen Hamilton Gates, Ph.D., Librarian; Instructor in Hebrew; Curator.

William Ernest Hocking, Ph.D., Instructor in the History of Religion.

Binney Gunnison, A.B., Jones Instructor in Elocution.

John Bachelder, Instructor in Vocal Music.

James Levi Barton, D.D., Hyde Lecturer upon Foreign Missions, 1905–1906.

Simeon Eben Baldwin, LL.D., Southworth Lecturer upon Congregational Polity, 1905–1906.

Calendar. — The next seminary year begins on Wednesday, Sept. 19, 1906, and ends June 13, 1907, with a recess from Dec. 19 to Jan. 2.

Admission. — Students are admitted upon presentation of certificates of membership in some Christian church, and of graduation at a college or university, with personal testimonials from former instructors or pastors. Applicants who are not graduates are sometimes received as special students; but can only qualify for the regular course after meritorious work and examination.

Course of Study. — The aim of the course is to prepare men thoroughly for the practical work of the ministry. The fundamental studies in the Old and New Testaments, the History of the Church, the System of Christian Truth, and the Work of the Preacher and Pastor, are prescribed; numerous elective courses enable students to pursue some of these subjects farther, or to take up others subsidiary to the main topics of instruction. The Hyde and Southworth Lectures provide expert instruction in missions and polity. To give students an actual acquaintance with the work of their calling and some experience in it, they are, as far as possible, associated individually with pastors of churches in Boston and vicinity whom they assist in various ways and from whom they receive personal counsel and guidance.

Degree. — The degree of Bachelor of Divinity is conferred upon students who satisfactorily complete the three years' course of study; it is required that the recipient hold a college degree.

Graduate Students. — Graduates in Theology pursue advanced studies and researches under the personal direction of the professors, and are admitted to such courses of lectures as they may elect.

Library and Museum. — The library contains over 56,000 volumes. A reading room with a large and carefully selected reference library is accessible to students at all hours. The museums contain the John Phelps Taylor Palestinian Collection, the Newton Cabinet, the Fiske Missionary Collection, and other objects of interest.

Location. — Andover is twenty-three miles from Boston, and is reached by the Western Division of the Boston & Maine Railroad in thirty-five to forty minutes.

For catalogues or further information address the President of the Faculty.

BANGOR THEOLOGICAL SEMINARY.

PROFESSORS' RESIDENCES. THE CHAPEL. THE DORMITORY — MAINE HALL.

THE FRONT CAMPUS — SHOWING THREE OF THE EIGHT BUILDINGS.

BANGOR THEOLOGICAL SEMINARY, Bangor, Me.

Opened, October, 1816.

FACULTY.

Rev. David N. Beach, D.D., President, and Fogg Professor of Sacred Rhetoric and Oratory, and Lecturer on Pastoral Theology and Sociology.
Rev. John S. Sewall, D.D., Fogg Professor of Sacred Rhetoric and Oratory, and Lecturer on Pastoral Theology and Sociology, Emeritus.
Rev. Charles J. H. Ropes, D.D., Hayes Professor of New Testament Language and Literature.
Rev. Francis B. Denio, D.D., Professor of Old Testament Language and Literature and Lecturer on Church Polity.
Rev Henry W. Hulbert, D.D., Waldo Professor of Ecclesiastical History
Rev. Eugene W. Lyman, M.A., Buck Professor of Christian Theology.
Rev. Warren J. Moulton, Ph.D., Associate Hayes Professor of New Testament Language and Literature.
Mr. Walter E. Prince, M.A., of the University of Maine, Instructor in Vocal Culture.
Prof. Leslie A. Lee, Ph.D., of Bowdoin College, on Evolution.
Prof. Roswell C. McCrea, Ph.D., of Bowdoin College, on Economics.
Rev. Edward D. Eaton, D.D., Enoch Pond Lecturer on Applied Christianity.
Rev. Amory H. Bradford, D.D., George Shepard Lecturer on Preaching.
Rev. Gaius Glen Atkins, Samuel Harris Lecturer on Literature and Life.
Professor Ropes, Librarian.

Bangor Seminary is open to Christians of every denomination. In harmony with its origin and history, its sole purpose is to train men to become preachers, pastors, and teachers. Everything bends to this one aim. Besides the usual advantages of a Divinity School, in adapting itself to the varying condition of its environment and its men, it has come to be marked by certain distinguishing features

While it makes provision for the best equipped college men by maintaining the high standards of instruction which characterize modern education, yet, by not necessarily requiring for admission either a college diploma or acquaintance with any foreign tongue, it opens a door to many who have had only limited educational opportunities, or who are belated in beginning ministerial preparation, but who prove earnest and successful students, and become able and fruitful ministers.

On the Bond Foundation, and by other provision, it does certain work in the natural sciences and in other supplemental directions. By these means the students are brought close to nature and to real life.

By intimate friendly relations of teachers and pupils, by free class-room methods, and by constant supervision of individual student research, it seeks to retain the merit of the old-time system of private instruction and example in ministerial preparation, together with the thorough scientific temper which characterizes the intellectual work of to-day.

Special attention is called to the instruction here provided in Biblical Study from the point of view of Comparative Literature; in New Testament Greek; in General History, the Philosophy of History, and Comparative Religion, in connection with Church History; in Psychology and Ethics; and in English Literature.

The degree of B.D. is conferred on those graduates whose attainments justify it.

Expenses and Aid. — There is no charge for tuition, rooms, furniture, library, gymnasium, or any privilege of the Seminary. The rooms of the dormitory are partly furnished. Board is about three dollars per week. The income of the Washburn and other funds amounts to about half the cost of board, and is given to those whose circumstances require it. Other funds are also available. From a fund small loans are made for temporary convenience of students. The extremely low cost of living at this Seminary brings the advantages here offered within the reach of those whose resources are the smallest, without loss of self-respect.

Field Scholarships. — Three Field scholarships are offered, one of $50, to aid any student who remains to take a fourth year after graduating, and two of $90 each at Bowdoin College, to assist students who, having graduated at the Seminary, are admitted to the College for further study.

Preaching. — Students are encouraged to exercise their gifts in holding meetings and in preaching, it being provided that the prescribed exercises of the Seminary are not neglected. Facilities for such service are afforded in the missionary fields within reach of the Seminary.

Library. — The library contains more than twenty-five thousand volumes.

Gymnasium. — The gymnasium is provided with suitable apparatus, and special instruction is given four days in the week.

Anniversary occurs Wednesday, June 6, 1906. The next seminary year opens Thursday, Sept. 27, 1906.

Requests for catalogues, letters of inquiry, or applications for admission should be addressed to the Corresponding Secretary, Prof. Warren J. Moulton.

YALE UNIVERSITY.

WEST DIVINITY HALL. REFERENCE LIBRARY. MARQUAND CHAPEL. EAST DIVINITY HALL.

DIVINITY SCHOOL OF YALE UNIVERSITY, New Haven, Conn.

Opened for service, 1822.

FACULTY AND INSTRUCTORS.

Arthur Twining Hadley, ll.d., President.
George Park Fisher, d.d., ll.d., Titus Street Professor of Ecclesiastical History, Emeritus.
Lewis Orsmond Brastow, d.d., Professor of Practical Theology.
Edward Lewis Curtis, ph.d., d.d., Holmes Professor of the Hebrew Language and Literature and Acting Dean.
George Barker Stevens, ph.d., d.d., ll.d., Dwight Professor of Systematic Theology.
Harlan Page Beach, m.a., Professor of the Theory and Practice of Missions.
Frank Chamberlain Porter, ph.d., d.d., Winkley Professor of Biblical Theology.
Benjamin Wisner Bacon, litt.d., d.d., ll.d., Buckingham Professor of New Testament Criticism and Interpretation.
Williston Walker, ph.d., d.d., Titus Street Professor of Ecclesiastical History.
Charles Cutler Torrey, ph.d., Instructor in Semitic Languages.
Charles Foster Kent, ph.d., Instructor in Biblical Literature.
William Bacon Bailey, ph.d., Instructor in Sociology.
Edward Morgan Lewis, m.a., Instructor in Elocution.
Frederick Lent, m.a., Instructor in Hebrew and Biblical Literature.

SPECIAL LECTURERS.

Rev. Charles Reynolds Brown, of Oakland, Cal., Lyman Beecher Lecturer.
Prof. Samuel Satthianadhan, ll.d., of Madras, India, Nathanial William Taylor Lecturer.
Rev. Frank Knight Sanders, d.d., of Boston, Mass.
Rev. Edward Mortimer Chapman, b.d., Alumni Lecturer.

Relation to the University. — The Divinity School is one of the co-ordinate Departments of Yale University; its students enjoy all the general advantages of a university residence and receive from the Corporation, on completing their three-years' course, the degree of b.d., and are enrolled among the alumni of the University.

Courses of Study. — The studies are of two classes, prescribed and elective. The prescribed studies, given by the Faculty, cover about two thirds of the required work of the three years; the elective studies may be made up from Divinity courses or from courses given in the University. Students at the close of the second year of study have the option of continuing as candidates for the degree of b.d., or of becoming, by enrolment in the Graduate School, candidates for the degree of ph.d. (requiring two more years of resident study).

Graduate or Fourth-Year Class. — Students of approved scholarship who have completed a three-years' course of theological study, here or elsewhere, are admitted to the Graduate Class, in which advanced studies in Theology are pursued under the direction of the professors. Scholarship aid, to a limited amount, will, at the discretion of the Faculty, be given to men of superior scholarship. Members of this class may become candidates for the degree of m.a., or for that of ph.d., by enrolment in the Graduate Department of the University.

The school has two Graduate Fellowships for the encouragement of further theological study in this country or abroad, the income of which is $500 and $1,200, in alternate years.

Expenses. — The charge for the care and heating of each room is, approximately, $40 per annum. Board costs from $3.00 to $5.00 per week. The necessary expenses of a student for the school year of thirty-four weeks, exclusive of clothing and personal expenses, range from $168 to $245.

Opportunities for Self-Help. — Scholarship aid is now considered not as a gift, but as a means of livelihood obtained by a definite amount of religious work, under competent supervision. The scholarship funds of the school are used to create opportunities for employment in New Haven and vicinity, through which the students may receive training in pastoral work. The average amount of time spent is six hours per week, for which the remuneration is $100. Further opportunities for self-help, if needed, may be obtained through the Director of Religious Work. Prize scholarships of $100 and $50 are also offered to students of exceptional rank in scholarship.

Term of Study. — The next year will begin on Thursday, Sept. 27, 1906.

Application for Admission. — The conditions of admission are membership in some evangelical church, and a liberal education at some college or university. Catalogues and forms of application for admission may be obtained by addressing the Secretary, Prof. George B. Stevens, Yale Station, New Haven, Conn.

HARTFORD THEOLOGICAL SEMINARY.

LIBRARY. HOSMER HALL.

HARTFORD THEOLOGICAL SEMINARY.

Founded, 1834.

BOARD OF INSTRUCTION.

Chester D. Hartranft, D.D., Honorary President.
Wm. Douglas Mackenzie, D.D., President, Systematic Theology.
Melancthon W. Jacobus, D.D., Dean, New Testament.
Austin B. Bassett, B.D., Secretary, Experiential Theology.
Waldo S. Pratt, MUS.D., Music and Liturgics.
Edwin K. Mitchell, D.D., Early Church History.
Clark S. Beardslee, D.D., Biblical Dogmatics.
Alexander R. Merriam, A.B., Pastoral Theology.
Arthur L. Gillett, D.D., Apologetics.
Lewis B. Paton, PH.D., Old Testament.
Duncan B. Macdonald, B.D., Semitic Languages.
Edward E. Nourse, S.T.B., Biblical History and Theology.
Curtis M. Geer, PH.D., Mediæval and Modern Church History.
Charles S. Thayer, PH.D., Librarian.
Samuel Simpson, PH.D., American Church History.

Judson Smith, D.D., Foreign Missions.
William A. Holliday, B.D., Presbyterian Polity.
Charles W. McCormick, D.D., Methodist Polity.
Edward W. Capen, PH.D., Special Phases of Sociology.
Winfred R. Martin, PH.D., Comparative Religions.
John W. Wetzel, PH.B., Elocution.
Frederick B. Hartranft, German.

The Seminary aims (1) to develop a vigorous spiritual life as the only sound basis for scholarship and service, (2) to train in scientific methods of exegetical and historical research, (3) to discover the truth of God as revealed in the Scriptures, and the leading of his Spirit in history, and to apply that truth in the realms of thought and endeavor, so as to meet the present needs of the world and promote the spread of his Kingdom.

The Curriculum is arranged in accordance with a system of Grouped Electives. It is thereby adjusted to the needs of students wishing either a balanced course, or one rather closely specialized. It is also fitted to University students prepared to acquire advanced standing.

The Missions Course, on the Lamson Foundation, provides opportunity for thorough Mission study.

The Hartford School of Religious Pedagogy, affiliated with the Seminary, supplies an invaluable supplement to the instruction in this department.

Graduate Study is strongly encouraged. The degrees of S.T.M. and PH.D. are given under carefully defined conditions. Two fellowships are offered in the undergraduate department, each for two years of foreign study. One fellowship, yielding $1,000, is offered in post-graduate work.

The Apparatus includes a rapidly increasing library of 85,000 volumes (excluding duplicates), museum, reading-room, gymnasium, music-room, etc.

Terms of Admission. — Candidates for admission must be members of some Christian church and graduates of some college. Those who are not college graduates, may, after examination, be admitted *on probation* during the first term. All courses are open to women on the same terms as to men.

Expenses. — No charge is made for tuition, rooms, furniture, and bedding, except a nominal fee of $25 for use of steam and for supervision. Board is provided under the care of the Students' Association, at about $4.00 per week.

Scholarship aid is provided for those needing it, in addition to the grant from the Education Society.

Calendar. — The seventy-third year begins Sept. 26, 1906, and closes May 29, 1907.

Address inquiries to the Dean.

CHICAGO THEOLOGICAL SEMINARY.

FISK HALL, KEYES HALL, HAMMOND LIBRARY, CARPENTER HALL.

CHICAGO THEOLOGICAL SEMINARY, Chicago, Ill.

Opened for instruction, October, 1858.

FACULTY.

Rev. George N. Boardman, D.D., LL.D., Emeritus Professor of Systematic Theology.
Rev. G. Buckingham Willcox, D.D., Emeritus Stone Professor of Congregational History, Church Polity and Special Studies.

Rev. Joseph Henry George, Ph.D., D.D., President and Professor of Homiletics.
Rev. Hugh McDonald Scott, D.D., Sweetzer and Michigan Professor of Ecclesiastical History.
Rev. Graham Taylor, D.D., LL.D., Professor of Christian Sociology and Pastoral Theology.
Rev. Edward T. Harper, Ph.D., D.D., Professor of Assyriology and Comparative Religion.
Rev. Frank W. Gunsaulus, D.D., Acting Professor of the Science and Art of Preaching.
Rev. Frederick W. Ellis, B.D., Associate Professor of the Old Testament.
Prof. Fred. M. Blanchard, M.A., Instructor in Pulpit Oratory.
Mr. H. A. Smith, B.A., Instructor in Sacred Music.
Rev. Clarence A. Beckwith, D.D., Professor of Systematic Theology.
Rev. Clyde Votaw, Ph.D., Acting Professor of New Testament Literature and Interpretation.
Rev. Herman F. A. Obenhaus, B.A., B.L., B.D., Professor in the German Institute.
Rev. Oscar H. Kraft, M.A., Professor in the German Institute.
Rev. R. A. Jernberg, B.D., Professor of Biblical and Practical Theology in the Dano-Norwegian Institute.
Rev. Otto C. Grauer, Professor in the Dano-Norwegian Institute.
Rev. Fridolf Risberg, Professor of Biblical and Systematic Theology in the Swedish Institute.
Rev. Magnus E. Peterson, Professor in the Swedish Institute.
Rev. John J. Martin, Ph.D., Director of the Christian Institute.

Admission.— The Seminary is open to students of all denominations. Candidates for admission must have received a collegiate education, or an equivalent preparation.

Terms and Vacations. — The academic year begins the last Wednesday in September and closes the second Thursday in May. The various courses are arranged in three terms with examinations at the end of each. There is a recess of two weeks at Christmas.

Situation. — The Seminary Buildings front Union Park. The location is quiet, but the center of the city may be reached in ten minutes.

Course of Study. — The Course of Study covers three years: the lectures are prescribed and elective. Each student is required to take fourteen lecture hours a week, ten prescribed and four elective. All graduates receive a diploma; special work is required for the degree of Bachelor of Divinity. The degree of Ph.D. is also given in graduate work.

The German and the Scandinavian Institutes. — Students in these departments take part of the course in the English language, according to their grade of preparation, that they may be able to preach also in English. They are, however, excused from most English studies, in place of which they have such studies in their own native languages as are best adapted to prepare them to minister to our German or Scandinavian fellow-citizens.

Hammond Library. — This contains the General and the Reference Library, with over 20,000 volumes, which is arranged in six rooms according to subjects. These sub-departments are furnished with the best helps for students and are open daily. The students have easy access, also, to the public libraries of Chicago, which are among the best endowed and equipped in the country.

Expenses. — No charges are made for instruction, or for the use of Hammond Library. Furnished rooms are drawn in the treasurer's office on the first day of the fall term at 10 A.M. The following charges are made for the occupancy of rooms in the Seminary buildings: $1.00 a week for rooms occupied by two students; $1.25 for rooms alone. Good board can be had in the neighborhood of the Seminary for $3.00 to $5.00 a week.

Financial Aid. — From the Congregational Education Society, $50 a year. Additional aid is given by merit scholarships, in value from $75 to $175, according to the grade of the men; also by loans up to $75. A Fellowship, the income of $10,000, is offered to each class.

Affiliated Schools. — Of Church Music and the Christian Institute.

For further information, apply to Prof. H. M. Scott, 520 W. Adams Street.

OBERLIN THEOLOGICAL SEMINARY.

OBERLIN, OHIO.

Opened for service in 1835.

FACULTY.

HENRY C. KING, D.D., President, Finney Professor of Theology.

EDWARD I. BOSWORTH, D.D., Dean, Professor of the New Testament Language and Literature.

G. FREDERICK WRIGHT, D.D., LL.D., Professor of the Harmony of Science and Revelation.

ALBERT H. CURRIER, D.D., Holbrook Professor of Sacred Rhetoric and Practical Theology.

ALBERT T. SWING, D.D., Professor of Church History.

KEMPER FULLERTON, A.M., Secretary and Registrar, Professor of the Old Testament Language and Literature.

LOUIS F. MISKOVSKY, A.M., Principal of the Slavic Department, and Professor of the Bohemian Language.

WILLIAM G. CASKEY, A.M., Professor of Elocution.

ALBERT B. WOLFE, PH.D., Associate Professor of Sociology in Oberlin College.

THE SEMINARY is open to students of all denominations. It has a full corps of professors of its own and offers its students all the work essential to a theological training. In addition, students are admitted to the college classes without charge.

Applicants for admission must present college diplomas. Upon graduation, the academic degree of Bachelor of Divinity is conferred.

The minimum requirement for all candidates for a degree is 1,440 hours of lectures and recitations. The most essential courses of each department are required; this work amounts to 764 hours. Hebrew being elective, the required amount of work in the Old Testament department may be done either in Hebrew Exegesis or in Introduction and Biblical Theology. In addition to the required work, a large number of elective courses is offered, aggregating 1,640 hours, from which each student elects at least 676 hours. These courses cover a large range of more advanced work in the several departments.

There are in the ministry many who have not received adequate training for it and who soon discover their need of theological study. The reasonable requirements for admission to the regular courses of theology place such training beyond the reach of many men of this class. In the interest of a better educated ministry the Seminary offers its advantages to a limited number of ordained ministers who have already held a pastorate, and who wish to enter upon theological studies for not less than a full year. They may enter such courses as they are prepared to pursue with profit, and will be given certificates for all work completed.

SLAVIC DEPARTMENT. — The object of this department is to train up pastors for the Slavic immigrants to this country. Thorough instruction is given in the Bohemian language. The course of study varies to suit the needs of individuals, and culminates in the regular theological course.

SPEAR LIBRARY contains about 107,000 volumes.

EXPENSES. — Council Hall, the Seminary building, has fully furnished rooms with hot-water heat for fifty students. Those rooming here pay a moderate incidental fee, varying according to location of room. Other students pay a fee of $6. Aside from this fee there is no charge made by the Seminary. The price of board in Oberlin is from $2.00 to $3.00 a week. Other expenses are correspondingly low.

PECUNIARY AID is granted to those who need it, from the Congregational Education Society, and from Seminary scholarship funds. The amount ordinarily received from the Education Society has not been less than $50. The Seminary funds are awarded for excellence in scholarship in the form of merit scholarships varying in amount from $50 to $100 each year, and in the form of remuneration for country and city mission work which is abundant in the vicinity. There is also a loan fund. There has generally been abundant opportunity for work in Home Missionary fields and elsewhere during the summer vacation of four months, and occasional preaching for remuneration is possible during term time.

The year of study consists of thirty-two weeks in two semesters. The next year begins Wednesday, Sept. 19, 1906. For further information address Dean EDWARD I. BOSWORTH.

PACIFIC THEOLOGICAL SEMINARY, Berkeley, Cal.

Opened for service, 1869; established at Berkeley, 1901.

FACULTY.

John Knox McLean, D.D., President, and Lecturer on Pastoral Methods.

Charles Sumner Nash, M.A., D.D., Professor of Homiletics and Pastoral Theology, and Secretary of the Faculty.

William Frederic Bade, B.D., PH.D., Professor of Old Testament Literature and Semitic Languages.

T. Cowden Laughlin, B.D., PH.D., Professor of New Testament Greek and Exegesis.

John Wright Buckham, D.D., Professor of Christian Theology.

Arley Barthlow Show, A.M., Professor Mediæval History, Stanford University, Lecturer in Church History, 1906–1907.

George Tolover Tolson, M.A., B.D., Acting Librarian.

The Faculty is further strengthened by co-operation with Dean Hiram Van Kirk, B.D., PH.D., of the Berkeley Bible Seminary, Pres. Claiborne Milton Hill, D.D., of the Pacific Baptist Divinity School, and Dean Earl Morse Wilbur, A. M., PH.D., of the Unitarian Divinity School.

Also, from the University of California, George Holmes Howison, A.M., LL.D., Professor of Intellectual and Moral Philosophy; Charles Mills Gayley, LITT.D., LL.D., Professor of the English Language and Literature; Cornelius B. Bradley, A.M., Professor of Rhetoric; Elmer Ellsworth Brown, PH.D., Professor of the Theory and Practice of Education; John Fryer, LL.D., Professor of Oriental Languages and Literatures; Thomas Rutherford Bacon, A.B., B.D., Professor of Modern European History; William Popper, PH.D., Associate Professor of Semitic Languages and Literatures; Chas. Rieber, PH.D., Associate Professor of Philosophy, and Ernest Carroll Moore, LL.B., PH.D., Assistant Professor of Education.

The Seminary is located at Berkeley, the seat of the University of California. It is thus enabled to avail itself freely of the advantages of this University, among the foremost in the United States, all of its courses being open to the Seminary students. Courses by the nine professors of the University named above have been incorporated in the Seminary curriculum, these men forming, to all intents and purposes, an associate faculty. The Library of the University (over 150,000 volumes) and the special library of the Seminary (10,000 volumes) afford large opportunities for special study. Preparation in the languages of China and Japan can be had in the Oriental Department of the University, or in medicine in the Medical School. The climate is remarkably even, constantly cool, stimulating, and favorable for study during the entire year, knowing nothing of debilitating spring changes or prostrating summer heats.

The main purpose is to train men for the practical ministry, especially the Congregational ministry. The usual courses in Exegetical, Historical, Systematic, and Practical Theology are provided. The prescribed courses, about two thirds of the whole, are arranged to cover the fundamental parts of all departments. For the rest the student, so far as prepared, is allowed to choose freely among electives covering all recognized branches. Eighty units of credit are the required minimum for graduation, a unit representing one class-room exercise a week for a half year. Hebrew is not required (Greek is) for the degree of B.D., but unusual facilities are furnished for acquiring it. The University of California has established an excellent course in modern charities.

The Summer School of Theology, conducted in connection with the Summer School of the University, for the last two years with great success, will be held again this year. Four other theological seminaries have agreed to co-operate.

The Seminary is open to students of every Christian denomination, to women as well as to men. A college diploma, or in lack of that, evidence of literary and scientific attainments equivalent to an A.B. degree, is required for admission to regular standing as a candidate for the B.D. degree. Advanced courses are provided for graduate students. Special students may be received, as in the University, to such studies as they are qualified to pursue.

Regarding expenses and pecuniary aid and for further information, address President McLean.

The next year begins Aug. 14, 1906.

ATLANTA THEOLOGICAL SEMINARY,

ATLANTA, GEORGIA.

Opened for instruction, 1901.

FACULTY.

E. LYMAN HOOD, M.A., PH.D., President, and Professor of Church History.

SAMUEL W. HOWLAND, A.M., D.D., Professor New Testament Greek and Systematic Theology.

ALVAN F. SHERRILL, D.D., Professor Homiletics and Pastoral Theology.

FRANK E. JENKINS, D.D., Lecturer on Polity.

ALEXANDER T. SCOGGIN, B.D., Instructor in Rhetoric.

The Seminary aims, (1) to develop the practical side of the religious life, and thus produce an evangelistic and spiritual ministry; (2) to give the student an insight into modern methods of interpretation, but so as to produce a constructive scholarship; (3) to find God and the Holy Spirit in history and the Church; to see Christ in the lowliest forms of philanthropic endeavor; and thus preach a Gospel for the whole life. The Seminary aims to enable the student to have definite convictions and yet a mind open to the advances of scholarship.

The courses of instruction are arranged to meet the needs of the Southern field. The Classical theological course embraces three years of study. At its completion, the degree of B.D. is given. Candidates entering upon this course must have a college course or its equivalent. The English theological course is designed to meet the needs of a great many pastors who are desirous of entering upon a course of study, but who are too advanced in age to take the regular college preparatory requirements. In such cases the course embraces three years of study besides the regular English preparatory studies. The third course is the Correspondence. It is designed to meet the needs of pastors who have never had school privileges, and who are so situated that they cannot leave their work to attend the Seminary for a regular course. In such cases the books are sent to the student, lessons are assigned, and examinations are given.

TERMS OF ADMISSION. — Candidates for admission must be members of some evangelical church. Courses are opened to students of either sex.

EXPENSES. — No charge is made for tuition or room rent. Board can be obtained for $1.50 and upward per week. A limited amount of student aid is given to worthy men. All active young men can find employment in the city that will enable them to completely pay all expenses. The Seminary aids the young men, as soon as they are able, to secure preaching places, of which there are many near the city. Practical work in connection with the prosecution of studies is urged. Preaching and Social Settlement work will enable the student to get a clear idea of some of the phases of work which are to be his. Thus we shall give to the churches men with a practical as well as a theoretical knowledge.

For information address the President.

STUDENTS.

Names and Residences	* College and Year of Graduating		†Seminary and Class	
Adams, Robert Morrill, Rochester, Vt.	Nat.Nor.U.	1905	Yale,	Spec.
Adams, William Hooper, Charleston, S. C.	Union U.	1902	Hartford,	Sen.
Agar, Winifred Garfield, Berkeley, Cal.	Cal. U.	—	Pacific,	Spec.
Albarian, Sarkis Manoog, Hadjin, Asia Minor.	Tarsus,	1904	Hartford,	Mid.
Alexander, William Herbert, Derby, Conn.	Cheshunt,	1901	Yale,	Grad.
Allen, Garrett L., Oak Park, Ill.	—	—	Chicago,	Grad.
Allingham, Robert, Bridgman, Mich.	Model Sch'l,	—	Chicago,	Jun.
Altvater, Ernest William, Castalia, Ohio.	Oberlin,	1904	Oberlin,	Sen.
Ames, William Porter, Grant, Mont.	—	—	Bangor,	Mid.
Andersen, Marcus J., Chicago, Ill.	—	—	Chi'go, *D.N.*	Mid.
Anderson, Gustaf Albin, West Troy, N. Y.	—	—	Chicago, *Sw.*	Mid.
Anderson, Jonas Wilhelm, Worcester, Mass.	—	—	Chicago, *Sw.*	Jun.
Armstrong, Thomas, Chicago, Ill.	—	—	Chicago,	Spec.
Bacon, Alvin Converse, Brandon, Vt.	Williams,	1904	Hartford,	Mid.
Baechler, Gustave, Chicago, Ill.	Amer.Int'l,	1900	Chicago,	Spec.
Bailey, George Mervyn, Brewer, Me.	—	—	Bangor,	Jun.
Barber, Henry Alfred, Hancock, N. H.	Boston U.	1903	Andover,	Sen.
Barker, Ralph Andrews, Calais, Me.	Yale U.	1897	Bangor,	Mid.
Barnhart, John Milton, Antioch, Cal.	N.Mex.Agri.	—	Pacific,	Sen.
Bast, Christopher William, Rockfield, Wis.	Elmhurst,	1902	Chicago,	Sen.
Beardslee, Raymond Augustus, Windsor, Conn.	Yale U.	1905	Hartford,	Jun.
Beckwith, Holmes, Berkeley, Cal.	—	—	Pacific,	Spec.
Bell, Enoch Frye, Andover, Mass.	Yale U.	1898	Andover,	Sen.
Bell, Robert, New Haven, Conn.	—	—	Yale,	Jun.
Bentley, Julia Miller, Oskaloosa, Ia.	Penn.,	1905	Hartford,	Jun.
Bentson, Henry Arthur, New Gotland, Kan.	—	—	Chicago, *Sw.*	Jun.
Berg, William Vanderveer, Easton, Pa.	Lafayette,	1905	Hartford,	Jun.
Berghoefer, Frederich, Barmen, Germany.	Volks-Schule	—	Chi'go, *Ger.*	Jun.
Berglund, Nils Johnson, Thief River Falls, Minn.	—	—	Chicago, *Sw.*	Jun.
Bersagel, Andreas, Stavemger, Norway.	—	—	Chi'go, *D.N.*	Jun.
Betts, William Walker, La Grange, Ill.	—	—	Chicago,	Jun.
Blair, Verle Wilson, Plainfield, Ind.	Butler,	1903	Yale,	Sen.
Blyth, Robert Bayne, Burlington, Wis.	Mont.Cong'l	1900	Chicago,	Grad.
Boatright, Donnell Alexander, Bangor, Me.	—	—	Bangor,	Grad.
Bodwell, Charles Sherman, New Haven, Conn.	—	—	Yale,	Spec.
Bolt, Ernest Albert, St. John, N. B.	—	—	Bangor,	Sen.
Bolt, Richard Arthur, St. John, N. B.	—	—	Bangor,	Grad.
Boyer, John Leonard, Henrietta, Ohio.	—	—	Oberlin, P.	Dept.
Bradford, Arthur Howe, Montclair, N. J.	Yale U.	1905	Yale,	Spec.
Bradley, Ernest B., San Rafael, Cal.	U.of So.Cal.	1899	Pacific,	Sen.
Briegleb, Gustav.	—	—	Yale,	Spec.
Briggs, Leslie B., Berkeley, Cal.	U.of Pacific,	1905	Pacific,	Jun.
Brock, Leona, Fresno, Cal.	State Nor.	1893	Pacific,	Spec.
Brotherston, Bruce Wallace, Coburg, Ontario.	Williams,	1903	Andover,	Sen.
Brown, Fred, New Bedford, Mass.	Taylor U.	—	Bangor,	Mid.
Brown, Hugh Elmer, Dayton, Wash.	Whitman,	1904	Yale,	Mid.
Brown, Herbert Stanley, Darien, Conn.	Yale U.	1881	Yale,	Grad.
Bryant, Albert George, Hancock, Mich.	Oberlin,	1904	Oberlin,	Sen.
Bugbee, Mary Keith, Englishtown, N. J.	N'r'h'd Sem.	1904	Oberlin,	Spec.
Buller, Cornelius Robert, Parker, S. D.	Yankton,	1903	Chicago,	Jun.
Bullock, Motier Carlos, Lapeer, Mich.	Olivet,	1902	Oberlin,	Mid.
Burdon, Henry Fontanir, Barkhamsted, Conn.	Amherst,	—	Hartford,	Mid.
Burge, John George, Rheinfelden, Switzerland.	Bezirkschule,	—	Chicago,	Jun.
Burgess, Hubert Frederick, Oakland, Cal.	Oberlin,	1890	Pacific,	Grad.
Burr, Horace Walter, Berkeley, Cal.	Knox,	—	Pacific,	Mid.
Burr, Huber, San Francisco, Cal.	—	—	Pacific,	Mid.

* A dash in the column of colleges implies that the student has never been connected with any college; the name of a college followed by a dash in place of year implies that the student was connected with that college, but did not complete the course. A list of the colleges and universities may be found at the end of this list.

† "Sen." means Senior. "Mid.," Middle. "Jun.," Junior. "Spec." means Special Course. "Grad." means Graduate Class. "*D. N.*," "*Ger.*," "*Slav.*," and "*Sw.*" mean *Dano-Norwegian*, *German*, *Slavic* and *Swedish* Departments, in Chicago and Oberlin.

Names and Residences	College and Year of Graduating	Seminary and Class
Burrows, William, New York, N. Y.	St.Stephens 1902	Yale, Grad.
Burtner, Otto Whitmore, New Haven, Conn.	Otterbein U.1898	Yale, Grad.
Burton, Marion Le Roy, Minneapolis, Minn.	Carleton, 1900	Yale, Sen.
Bushnell, Mary Sellars, Hartford, Conn.	— —	Hartford, Spec.
Butcher, William T., Minooka, Ill.	Knox, 1898	Chicago, Sen.
Cady, Vernon M., Berkeley, Cal.	Cal. U. —	Pacific, Spec.
Calderwood, Charles Melancthon, Brooklyn, Ia.	Iowa, 1900	Yale, Mid.
Carden, William H., Fish, Ga.	— —	Atlanta, Sen.
Carlson, Carl August, Brooklyn, N. Y.	— —	Chicago,*Sw.* Mid.
Cartwright, Robert L., Berkeley, Cal.	Ky. U. 1896	Pacific, Spec.
Case, Shirley Jackson, Hatfield Pt., N. B.	Acadia U. 1893	Yale, Grad.
Cassel, Isaac, Bradford, Ohio.	Defiance, 1904	Oberlin, Jun.
Castor, George Dewitt, St. Louis, Mo.	Drury, 1898	Yale, Fel.
Chamberlain, Oscar Misag, Sivas, Turkey.	Anatolia, 1903	Oberlin, Sen.
Champlin, Charles C., Petaluma, Cal.	Cal. U. 1902	Pacific, Jun.
Chapin, Emma Reynolds, Emlentown, Pa.	Grove City, 1901	Hartford, Sen.
Chapman, Adelbert Putnam, Northfield, Conn.	Yale U. 1865	Yale, Mid.
Chapman, Robert Barclay, North Eaton, O.	Hiram, 1902	Oberlin, Mid.
Cheney, Burton Henry, Hillsdale, Mich.	Hillsdale, 1899	Oberlin, Sen.
Christianson, Charles John, Miranda, S. D.	Redfield, 1905	Chicago, Jun.
Clapp, Ellery Carroll, Northampton, Mass.	Amherst, 1902	Andover, Sen.
Clapp, Raymond Gilmore, South Boston, Mass.	Boston U. 1900	Yale, Fel.
Clauson, Carl Edvin, Jamestown, N. Y.	— —	Chicago, *Sw.* Mid.
Coates, Matthew W., Santa Rosa, Cal.	California, 1905	Pacific, Spec.
Coffin, Joseph, Johnstown, Fla.	— —	Atlanta, Mid.
Cook, Walter Scott, Kipton, Ohio.	Hiram, 1897	Oberlin, Sen.
Cowling, Donald John, Scottdale, Pa.	Yale U. 1903	Yale, Sen.
Crawford, William, Holyoke, Mass.	Amherst, 1905	Hartford, Jun.
Crossland, Edgar, North Tiverton, R. I.	— —	Bangor, Jun.
Curtis, Allen Lewis, Castlewood, S. D.	Beloit, 1901	Chicago, Mid.
Curtis, Charles Lawrence, Andover, Mass.	— —	Andover, Spec.
Cutler, Ethel, Jamestown, N. Y.	Mt.Holyoke 1903	Hartford, Mid.
Dahlstrom, August Henry, Minneapolis, Minn.	— —	Chicago, *Sw.* Jun.
Daman, George Henry, Palmer, Mass.	— —	Bangor, Jun.
Darling, Marion, Red Wing, Minn.	Macalester, —	Chicago, Jun.
Davies, James William Fred'k, Garretson, S.D.	Yankton, 1903	Chicago, Mid.
Davies, William J., Shabbona, Ill.	Marietta, 1899	Chicago, Grad.
Davis, Ernest Carlton, Lawrence, Mass.	— —	Andover, Spec.
Day, Fred Wilson, East Brownfield, Me.	Un. Chris. 1904	Oberlin, Mid.
Dibble, William Leggett, Ft. Atkinson, Wis.	Sioux F's U. 1890	Chicago, Grad.
Dickson, John Luther, Pleasant Valley, Conn.	— —	Yale, Jun.
Diehl, Grover Louis, Dell Roy, Ohio.	W.Lafayette1904	Oberlin, Jun.
Dillin, Ernest Stewart, Coshocton, Ohio.	O. State U. 1904	Oberlin, Mid.
Dominica, Angelo di, New Haven, Conn.	— —	Yale, Spec.
Donat, Anton Soucek, St. Charles, Ill.	Carleton, 1905	Chicago, Jun.
Dougherty,Rob't Chambers, Kansas City,Kan.	Washburn, 1902	Hartford, Mid.
Driver, George Hibbert, Wakefield, Mass.	Amherst, 1900	Yale, Fel.
Dunham, Charles Ernest, Oakland, Cal.	California, —	Pacific, Spec.
Eastberg, Frederick, Stotler, Kan.	— —	Chicago, *Sw.* Jun.
Eastman, Vinton Powers, Osage, Ia.	Carleton, 1903	Oberlin, Mid.
Ebertz, Louis, Ems, Germany.	Real-Schule, —	Chi'go, *Ger.* Jun.
Ebi, Alvin D., Hollister, Cal.	— —	Pacific, Spec.
Eby, Albert Benjamin, Caledonia, Mich.	Olivet, 1903	Oberlin, Sen.
Echterbecker, Charles Frederick, Hoboken,N.J.	— —	Bangor, Mid.
Ehlers, Jacob Henry, Dashwood, Ontario.	Northw't'n, 1905	Chicago, Jun.
Eiserer, Herman, Chicago, Ill.	Ger.Wallace, —	Chi'go, *Ger.* Mid.
Elmen, John Emanuel, Worcester, Mass.	— —	Chicago, *Sw.* Jun.
Ernst, August Carl, Higginsville, Mo.	Elmhurst, 1902	Hartford, Sen.
Evans, James Fraser, Georgetown, Ontario.	Toronto U. 1893	Yale, Grad.
Farr, John T., Columbus, Ga.	— —	Atlanta, Spec.
Favor, Paul Gordon, Lowell, Mass.	Dartmouth, 1904	Andover, Jun.
Ferris, Walter Lewis, Oak Park, Ill.	Beloit, 1905	Yale, Jun.
Fisher, James Oren, Chicago, Ill.	Armour Inst. —	Chicago, Mid.
Fisher, Lucien Clarence, Miccosukee, Fla.	Fisk U. 1903	Oberlin, Mid.
Flammer, William, Covington, Ohio.	Un. Chris. 1901	Oberlin, Mid.
Foley, Roy William, Elyria, Ohio.	Oberlin, 1903	Oberlin, Sen.
French, George Washington, Springfield, Mass.	— —	Bangor, Mid.
Fridstrom, Carl Emil, Ridgway, Pa.	— —	Chicago,*Sw.* Mid.

Names and Residences	College and Year of Graduating		Seminary and Class	
Fritsch, Henry Samuel, Somonauk, Ill.	Valparaiso,	1904	Chicago,	Grad.
Frost, Walter C., San Jacinto, Cal.	—	—	Pacific,	Spec.
Gardner, Harold Irving, Burnside, Conn.	Yale U.	1904	Hartford,	Mid.
Gasque, Wallace, Section, Ala.	—	—	Atlanta,	Mid.
Gilbert, Thomas Howard, Salt Lake City, U.	Kansas U.	1905	Oberlin, P.	Dept.
Gjelseth, Christian.	—	—	Chi'go, *D.N.*	Sen.
Golightly, Thomas Jefferson, Brookport, Ill.	Ky. U.	1904	Yale,	Sen.
Good, Charles Martin, Harrisonburg, Va.	Otterbein U.	1904	Yale,	Mid.
Goodrich, Edward P., Ann Arbor, Mich.	Mich. U.	1865	Chicago,	Grad.
Goodsell, Fred Field, Berkeley, Cal.	Cal. U.	1902	Hartford,	Fel.
Grandin, Adolph, Washington, Conn.	—	—	Chicago, *Sw.*	Sen.
Granholm, Oscar Arvid, Brooklyn, N. Y.	—	—	Chicago, *Sw.*	Jun.
Green, Charles Chester, North Monroeville, O.	—	—	Oberlin, P.	Dept.
Gregg, Arthur Eugene, Goffstown, N. H.	—	—	Bangor,	Mid.
Gregory, Raymond Rogers, Gilberts, Pa.	F'k'n&M'r'l	1904	Yale,	Mid.
Grimes, Harry, Brodhead, Wis.	Beloit,	1905	Yale,	Jun.
Griswold, Fanny Ensworth, Maebashi, Japan.	Mt.Holyoke	1887	Hartford,	Spec.
Gross, Daniel Irving, Andover, Mass.	Bowdoin,	1902	Andover,	Jun.
Hahn, Augustus Dana, Warren, Me.	—	—	Bangor,	Jun.
Hail, William James, Wakayama, Japan.	Mo. Valley,	1899	Yale,	Grad.
Halb, Jacob, Swanwick, Ill.	Redfield,	—	Chi'go, *Ger.*	Jun.
Hall, Burton W., Berkeley, Cal.	Cal. U.	1891	Pacific,	Spec.
Hall, George Anthony, Brookline, Mass.	M. I. of T.	1901	Yale,	Jun.
Hall, Robert Dwight, Elbowoods, N. D.	Carleton,	1901	Oberlin,	Sen.
Hall, William Ralph, Pontiac, Mich.	Mich. U.	1905	Hartford,	Jun.
Hallberg, Carl August, Pittsburg, Pa.	—	—	Chicago, *Sw.*	Jun.
Hamilton, Hugh Kenneth, Oakland, Cal.	O. Wes. U.	1903	Pacific,	Mid.
Hand, Clifford Nott, Berkeley, Cal.	Pomona,	1900	Pacific,	Sen.
Hansen, Tonnes, Svea, N. D.	—	—	Chi'go, *D.N.*	Sen.
Hard, Jasper William, Huntley, Ill.	Not.Con'l In.	—	Chicago,	Sen.
Harris, Robert Nelson, New Haven, Conn.	—	—	Yale,	Spec.
Hart, Frank Wheeler, Wabash, Ind.	Redfield,	1898	Chicago,	Mid.
Hart, William Wallace, Oak Park, Ill.	Western,	—	Chicago,	Spec.
Hatfield, George Bennett, Batavia, Ohio.	Oberlin,	1906	Oberlin,	Spec.
Hathaway, William Byron, Berkeley, Cal.	Rollins,	—	Pacific,	Sen.
Heeren, John J., Chancellor, S. D.	Iowa,	1905	Hartford,	Jun.
Hefflon, George Henry, Andover, Mass.	Yale U.	1891	Andover,	Sen.
Heisler, William Mortimer, Philadelphia, Pa.	WesleyanU.	1905	Hartford,	Jun.
Herbert, Sherman Howard, N. Yakima, Wash.	Beloit,	1901	Chicago,	Sen.
Hermle, Otto H., Fruitvale, Cal.	Neb.S.Nor.	—	Pacific,	Spec.
Heyman, Arnold Cyrus, Bellevue, Ohio.	Heid'lb'g U.	1904	Chicago,	Mid.
Heyman, Henrietta Ludwig, Bellevue, Ohio.	Heid'lb'g U.	—	Chicago,	Mid.
Hickman, George L., Masseyville, Ga.	—	—	Atlanta,	Jun.
Hill, Albert Lewellyn, Bangor, Me.	—	—	Bangor,	Sen.
Hill, Charles Lyon, Fairfield, Conn.	Yale U.	1895	Yale,	Sen.
Hillis, Anne E. U., Berkeley, Cal.	O. Wes. U.	1875	Pacific,	Spec.
Hinds, John Mustapha, Cortland, N. Y.	Amherst,	1903	Yale,	Sen.
Hiwale, Anend Sidoba, Bombay, India.	Ahm'dn'gar,	1904	Bangor,	Mid.
Hjortaas, Andreas, Boston, Mass.	—	—	Chi'go, *D.N.*	Sen.
Hostetter, Victor Grant, Lorain, Ohio.	Bethany,	1897	Oberlin,	Mid.
Houghton, Roy Mac, Laingsburg, Mich.	Olivet,	1902	Yale,	Grad.
Hoyle, Joseph L., Pelham, N. H.	Me.Cong.In.	—	Andover,	Grad.
Hunt, Arthur C., Revere, Mass.	—	—	Bangor,	Jun.
Huntington, George Herbert, Milton, Mass.	Williams,	1900	Hartford,	Mid.
Jay, John Edwin, Wichita, Kan.	Earlham,	1895	Yale,	Spec.
Jee, S. Eck, Canton, China.	U.ofPacific,	—	Pacific,	Spec.
Jenkins, Elias, Boverton, Wales.	—	—	Bangor,	Jun.
Jertberg, Frans Oscar, Springfield, Mo.	—	—	Chicago, *Sw.*	Mid.
Johansen, Thorwald, Brooklyn, N. Y.	—	—	Chi'go, *D.N.*	Sen.
Johansson, Emanuel Aaron, Okelbo, Sweden.	Bethany,	1903	Chicago,	Mid.
Johnson, Carl Gustaf Edward, Chicago, Ill.	—	—	Chicago, *Sw.*	Jun.
Johnson, Elmer E. S.	Princeton U.	1899	Hartford,	Fel.
Johnson, William Henry, Chicago, Ill.	Cliff,	—	Chicago,	Jun.
Johnson, William Theodor, Mears, Mich.	—	—	Chicago, *Sw.*	Jun.
Johnston, John Francis, Glencoe, Canada.	Ill. Wes. U.	1898	Yale,	Grad.
Johnstone, Thomas, Westville, N. S.	—	—	Bangor,	Mid.
Jones, Anice Whittier, Hartford, Conn.	—	—	Hartford,	Spec.
Jones, Arthur, Tonganoxie, Kan.	Friends U.	1903	Yale,	Jun.

Names and Residences	College and Year of Graduating		Seminary and Class	
Jones, Leonora Hawkes, South China, Me.	—	—	Bangor,	Mid.
Jones, Paul W., Three Rivers, Mich.	Olivet,	1904	Oberlin,	Jun.
Jordan, Elwyn Knowlton, Lewiston, Me.	Bates,	1904	Hartford,	Sen.
Juell, Hans C., Halbrite, Sask., Canada.	Fargo,	1905	Oberlin,	Jun.
Kaitschuck, Emil B., Chicago, Ill.	Wilton G-E.	1901	Chi'go, *Ger.*	Sen.
Kawanaka, Kannosuke, Toba, Shima, Japan.	Tohoku G'n	1899	Pacific,	Sen.
Keeling, George P., Avon, Ill.	—	—	Chicago,	Spec.
Kellner, Charles Julius, Plano, Ill.	Olivet,	1902	Chicago,	Sen.
Kennedy, Alfred J., Berkeley, Cal.	U.of Pacific,	—	Pacific,	Mid.
King, Christopher C., Stone Mountain, Ga.	—	—	Atlanta,	Sen.
Kirkpatrick, John Ervin, Topeka, Kan.	—	—	Yale,	Grad.
Knollin, Fletcher Harrison, Newtown, N. B.	Bates,	1904	Hartford,	Sen.
Koki, Keikichi, Osaka, Japan.	Doshisha U.	1901	Pacific,	Sen.
Koshiba, Saburo, Tokyo, Japan.	Un. Chris.	1904	Oberlin,	Mid.
Koukol, Charles, Upland, Ind.	—	—	Oberlin,	*Slav.*
Krusey, Emil, Chicago, Ill.	—	—	Chicago,*Sw.*	Sen.
Kurtz, Daniel Webster, Hartville, Ohio.	Juniata,	1905	Yale,	Jun.
Kuyper, John W., Sioux Center, Ia.	Oberlin,	1906	Oberlin,	Spec.
Kwiatkowski, Henry Marian V., Detroit, Mich.	Imp.U.ofS.V.	'99	Oberlin,	Sen.
Lambert, George Christopher, Boston, England.	Nott'gh'm U.	—	Hartford,	Sen.
Lancaster, Archibald A., Waterbury, Conn.	Albion,	1904	Hartford,	Jun.
Lathrop, Theodore Burger, Ashland, Wis.	Beloit,	1903	Yale,	Jun.
Lavodsky, Louis, Cleveland, Ohio.	—	—	Oberlin,	*Slav.*
Leavitt, Darwin Ashley, Beloit, Wis.	Beloit,	1904	Yale,	Mid.
Lewis, Anthony John, Plymouth, Conn.	Marietta,	1905	Hartford,	Jun.
Lippenberger, Karl, Solnhofen, Germany.	Volks-Schule,	—	Chi'go, *Ger.*	Jun.
Locke, Robert L., Cedartown, Ga.	—	—	Atlanta,	Sen.
Loe, Ingvar John, Drammen, Norway.	—	—	Chi'go,*D.N.*	Jun.
Logan, George Albert, Truro, N. S.	—	—	Bangor,	Sen.
Loken, Hjalmar, Richmond, Cal.	Cal. U.	1904	Pacific,	Spec.
Lundberg, Martin, Chicago, Ill.	—	—	Chicago,*Sw.*	Jun.
Lutz, Albert S., Berkeley, Cal.	V'd'b'lt U.	1902	Pacific,	Grad.
Lyons, John Frederick, Chandlersville, Ohio.	Wooster U.	1901	Hartford,	Grad.
MacInnes, Peter John, Ingonish, C. B.	Dalhousie,	—	Bangor,	Sen.
Macmillan, Jason Leon, Cedarville, Ohio.	Tarkio,	1905	Hartford,	Jun.
Madsen, Albert Alonzo, Durham, Conn.	Moravian,	1900	Yale,	Grad.
Mallard, Franklin Benjamin, McIntosh, Ga.	Talladega,	1901	Oberlin,	Sen.
Marshall, James Trimble, Oak Park, Ill.	Lafayette,	1885	Chicago,	Grad.
Martin, Alfred, St. Louis, Mo.	—	—	Bangor,	Jun.
Mathews, Burleigh V., Auburndale, Mass.	Boston U.	1900	Hartford,	Jun.
Mathias, Pearl Eugene, Highspire, Pa.	Leb'n Valley,	'05	Yale,	Jun.
Matsumoto, Tamejiro, Tokyo, Japan.	Tok.H.Nor.	1900	Hartford,	Mid.
Maurer, Oscar Edward, New Haven, Conn.	Beloit,	1903	Yale,	Sen.
Maynard, Newell Carrol, Lincoln, Me.	—	—	Bangor,	Mid.
McBride, Arthur Andrews, Austin, Minn.	Minn. U.	1900	Andover,	Mid.
McCarthy, Samuel Ray, Madelia, Minn.	Carleton,	1901	Oberlin,	Sen.
McCord, Robert Bryan, Tallahassee, Fla.	Fla. State,	1905	Yale,	Jun.
McCurry, Thomas B., Cedartown, Ga.	—	—	Atlanta,	Jun.
McFayden, Donald, Cambridge, England.	Harvard U.	1901	Andover,	Fel.
McGann, William Thomas, Creede, Colo.	—	—	Chicago,	Spec.
McIvor, John Graham, Halifax, N. S.	U. of Glas.	1882	Yale,	Spec.
McKay, Charles G., East Tallassee, Ala.	—	—	Atlanta,	Mid.
McKoon, Hosmer, San Diego, Cal.	U. of Cal.	1903	Yale,	Grad.
McNeill, Frederick, Bangor, Me.	—	—	Bangor,	Jun.
Melek-Vartanian, H., Marhemet-Abad, Persia.	BishopMed.,	1905	Bangor,	Jun.
Merrill, Frederick Gay, Oakland, Cal.	AlbanyLaw,	1887	Pacific,	Mid.
Meserve, Marshall William, Berkeley, Cal.	Moody B. In.	'03	Pacific,	Jun.
Middlemass, William Spiers, Cromwell, Conn.	Ed'n'gh U.	—	Hartford,	Sen.
Millar, J. Morgan, Brooklyn, N. Y.	—	—	Yale,	Grad.
Miller, Clifford Leonard, Columbia, Tenn.	Fisk U.	1904	Andover,	Mid.
Miller, Malcolm Foote, Abingdon, Ill.	Hedding,	1905	Chicago,	Jun.
Miller, Ray Oakley, Wellsburg, W. Va.	Bethany,	1903	Yale,	Sen.
Mix, Ralph Hooker, Stamford, Conn.	Wesleyan U.	1905	Hartford,	Jun.
Moe, William Collins H., Groton, N. Y.	—	—	Bangor,	Sen.
Moller, Axel Knud H., Copenhagen, Denmark.	—	—	Chi'go,*D.N.*	Jun.
Moment, John James, Hartford, Conn.	Princeton U.	1896	Hartford,	Sen.
Moncol, Andrew, Stockdale, Pa.	—	—	Oberlin,	*Slav.*
Montgomery, Royal John, Smith Center, Kan.	Kansas U.	1903	Chicago,	Jun.

Names and Residences	College and Year of Graduating		Seminary and Class	
Moody, Paul Dwight, East Northfield, Mass.	Yale U.	1901	Hartford,	Mid.
Moore, Charles Dayton, Desplaines, Ill.	—	—	Chicago,	Grad.
Moore, James Lemuel, Atoka, Tenn.	Erskine,	1905	Yale,	Spec.
Morris, Arthur Hayden, Mt. Vernon, N. Y.	—	—	Bangor,	Jun.
Morris, Bert Jasper, Scandia, Kan.	K. Wes. U.	1903	Pacific,	Sen.
Moses, Elliot Leonard, Hartford, Conn.	Carleton,	1903	Hartford,	Sen.
Mueller, Otto, Berlin, Germany.	Moody Inst.	—	Chi'go, *Ger.*	Jun.
Mulford, William A., Zanesville, Ohio.	—	—	Atlanta,	Spec.
Neilsen, John A., Melö, Hegeland.	—	—	Chi'go, *D.N.*	Jun.
Nelson, John Gottfrid, Wausa, Neb.	—	—	Chicago, *Sw.*	Sen.
Nelson, Nels Mauritz, Chicago, Ill.	—	—	Chicago, *Sw.*	Mid.
Neumann, Geo. Bradford, New Britain, Conn.	Wesleyan U.	'05	Hartford,	Jun.
Newton, Harry Jenkinson, London, England.	—	—	Bangor,	Sen.
Newton, John Edward, Jewett City, Conn.	Bowdoin,	1905	Yale,	Spec.
Nissen, Niel, St. Louis, Mo.	Oberlin,	1904	Oberlin,	Sen.
Norris, Joseph Hewer, New York, N. Y.	—	—	Pacific,	Jun.
Nugent, Thomas Edward, Marquette, Neb.	Northw'n U.	1903	Yale,	Sen.
Nugent, Walter Henry, Omemee, Ontario.	Chi'go Law,	1904	Chicago,	Sen.
Ohlson, Algoth, Chicago, Ill.	—	—	Chicago, *Sw.*	Mid.
Ohol, Augustine Deoji, Fitchburg, Mass.	Bates,	1902	Yale,	Sen.
Okubo, Ochimi, Oakland, Cal.	Joshi Gak'n	1903	Pacific,	Jun.
Olson, Edward, DesMoines, Ia.	—	—	Chicago, *Sw.*	Sen.
Owen, George Dickson, Laurel Springs, N. J.	Leb'n Valley	1905	Yale,	Jun.
Packard, Harrison Lloyd, Bridgewater, Mass.	Amherst,	1904	Andover,	Sen.
Palmer, J. Hector, Providence, R. I.	Brown U.	1904	Hartford,	Mid.
Partch, Le Roy C., Pierpont, Ohio.	Hillsdale,	1905	Oberlin,	Mid.
Patch, Don Ivan, Boston, Mass.	—	—	Bangor,	Jun.
Patterson, Frank Melvin, Carmichaels, Pa.	Waynesb'g,	1905	Yale,	Jun.
Paul, William Edward, Gilman, Ia.	Iowa,	1905	Chicago,	Jun.
Paulson, Charles, New Haven, Conn.	—	—	Yale,	Spec.
Peacock, Charles Richard, Worcester, Mass.	—	—	Andover,	Spec.
Pendleton, Norman W., Berkeley, Cal.	—	—	Pacific,	Spec.
Peterson, Carl Oscar, Yorktown, Ia.	—	—	Chicago, *Sw.*	Jun.
Peterson, Henning, Lily Lake, Ill.	—	—	Chicago, *Sw.*	Sen.
Peterson, John Martin, Plum City, Wis.	—	—	Chicago, *Sw.*	Sen.
Pfeiffer, Harry Nelson, Brooklyn, N. Y.	N. Y. U.	1899	Oberlin,	Sen.
Phelps, Philo F., Berkeley, Cal.	—	—	Pacific,	Grad.
Phillips, James Garfield, Demorest, Ga.	Piedmont,	1902	Hartford,	Sen.
Pierce, Jason Noble, Mt. Carmel, Conn.	Amherst,	1902	Yale,	Sen.
Pleasant, Ellis Eugene, Merom, Ind.	Un. Chris.	1900	Oberlin,	Sen.
Polak, Charles Vaclav, Pilsen, Bohemia.	St. T'ch's I.	—	Oberlin,	*Slav.*
Porter, Lucius Chapin, Beloit, Wis.	Beloit,	1901	Yale,	Sen.
Pritchard, Harry Otis, Shelbyville, Ind.	Butler,	1902	Yale,	Sen.
Pulcifer, Alec William, Oakland, Cal.	Cal. U.	—	Pacific,	Jun.
Pye, Watts Orson, Faribault, Minn.	Carleton,	1903	Oberlin,	Mid.
Reed, Hugh Francis, Everton, Ontario.	Hiram,	1905	Oberlin,	Mid.
Reese, John B., Canby, Ore.	Yankton,	1900	Oberlin,	Sen.
Reeves, Franklin Henry, Portland, Me.	—	—	Hartford,	Sen.
Rehm, Henry Charles, Milwaukee, Wis.	U. of Wis.	1899	Oberlin,	Sen.
Ribe, Julius Karl, Minneapolis, Minn.	—	—	Chi'go, *D.N.*	Jun.
Richard, Howard MacM., New Haven, Conn.	Wesleyan U.	1904	Yale,	Mid.
Riebel, Wallin Eleazar, Westerville, Ohio.	Otterbein U.	1903	Andover,	Jun.
Rogers, Daniel Miner, New Britain, Conn.	Princeton U.	1903	Hartford,	Sen.
Rowell, Wilfrid Asa, Mondovi, Wis.	Beloit,	1899	Yale,	Sen.
Ruder, Peter, Buedesheim, Germany.	Volks-Schule	—	Chi'go, *Ger.*	Mid.
Runyon, Clay T., Berkeley, Cal.	—	—	Pacific,	Spec.
Russell, Andrew, Bristol, Canada.	McGill U.	1891	Yale,	Grad.
Sala, John Perdue, Elyria, Ohio.	Bethany,	1897	Oberlin,	Mid.
Sanderson, Rose Warren, Lansing, Mich.	Oberlin,	1905	Oberlin,	Jun.
Savery, Harrison S., Bangor, Me.	—	—	Bangor,	Jun.
Scheuerle, John Adolf, Quincy, Wash.	Oberlin,	1901	Yale,	Sen.
Schmidt, George J., McCook, Neb.	Volks-Schule	—	Chi'go, *Ger.*	Mid.
Schumaker, Albert Jesse R., New Castle, Pa.	Marietta,	1905	Hartford,	Jun.
Shattuck, Angelo Eusebius, Clinton, Wis.	Beloit,	1905	Yale,	Jun.
Sheldon, Warren French, Simsbury, Conn.	Wesleyan U.	1899	Hartford,	Sen.
Shelton, William Arthur, Poteau, I. T.	Hargrove,	1905	Yale,	Jun.
Sinclair, William, Pulteneytown, Scotland.	Princeton U.	1904	Hartford,	Mid.
Sinninger, Norman E., Hammond, Ind.	Bourbon,	—	Chicago,	Spec.

Names and Residences	College and Year of Graduating		Seminary and Class	
Sisson, Howard Robert, Lynn, Mass.	—	—	Bangor,	Jun.
Sjöl, Johan, Drammen, Norway.	—	—	Chi'go, *D.N.*	Jun.
Small, Charles Reuben, Hartford, Conn.	Harvard U.	—	Hartford,	Jun.
Smith, Alice E., New London, Conn.	Mt.Holyoke	1903	Hartford,	Spec.
Smith, Benjamin Kent, Oberlin, Ohio.	—	—	Oberlin, P.	Dept.
Smith, Charles George, New Haven, Conn.	—	—	Yale,	Spec.
Smith, Frank Ernest, East Dixmont, Me.	—	—	Bangor,	Sen.
Smith, Henry Dickinson, Beloit, Wis.	Beloit,	1902	Yale,	Jun.
Smith, Robert Seneca, Clarendon, Vt.	Yale U.	1903	Yale,	Sen.
Smith, William Henry, New Haven, Conn.	Hiram,	1901	Yale,	Mid.
Snyder, Owen M., Petoskey, Mich.	—	—	Oberlin, P.	Dept.
Sone, Sanji, Sanuma, Japan.	Doshisha,	1901	Chicago,	Sen.
Stanley, Fred Beston, Orrington, Me.	—	—	Bangor,	Jun.
Stannard, Frank C., Fruitvale, Cal.	Oregon U.	—	Pacific,	Spec.
Steele, Albert Thomas, Bethel, Conn.	Adrian,	1896	Yale,	Mid.
Stephens, Emerson G., Kansas City, Kan.	Kan. C. U.	1904	Chicago,	Jun.
Stevens, Charles Leon, Warren, Me.	—	—	Bangor,	Mid.
Steward, Gustavus A., Fort Niobrara, Neb.	Wilberf'e U.	1901	Oberlin,	Jun.
Steward, Stephen Andrew, Monroe, N. C.	Trinity,	1900	Yale,	Sen.
Strandine, Axel, West Duluth, Minn.	—	—	Chicago, *Sw.*	Mid.
Swanson, Emil Otto W., New Haven, Conn.	—	—	Yale,	Spec.
Swanson, Walter William, Cambridge, Minn.	—	—	Chicago, *Sw.*	Mid.
Swenson, Ernst Alarik, San Francisco, Cal.	—	—	Chicago, *Sw.*	Jun.
Takesabi, Yasoo, Kumamoto, Japan.	L. Stan. U.	—	Pacific,	Mid.
Taylor, Harry Pilgrim, Chelsea, Mass.	—	—	Bangor,	Jun.
Taylor, William, New Bedford, Mass.	—	—	Bangor,	Jun.
Thomas, J. S. Ladd, Chicago, Ill.	Garrett B. I.	1903	Chicago,	Grad.
Thomas, Wilbur Kelsey, Amboy, Ind.	Friends U.	1904	Yale,	Jun.
Thompson, Franklin Condit, Orange, N. J.	Williams	1903	Hartford,	Sen.
Thompson, Karl Owen, Springfield, Mass.	Amherst,	1904	Yale,	Mid.
Thorgerson, Jacob, Christiania, Norway.	—	—	Chi'go, *D.N.*	Jun.
Tice, Josiah Hammond, Penfield, Ohio.	—	—	Oberlin, P.	Dept.
Tillman, William H., Americus, Ga.	—	—	Atlanta,	Sen.
Timm, John Arend, New Haven, Conn.	—	—	Yale,	Grad.
Tolhorst, John D., Indianapolis, Ind.	—	—	Atlanta,	Spec.
Tontz, James Garfield, Highland, Ill.	Illinois,	1902	Chicago,	Jun.
Tontz, Knowles Shaw, Highland, Ill.	Illinois,	1901	Chicago,	Sen.
Toothaker, Archie, Wheaton, Kan.	Highland U.	1903	Pacific,	Sen.
Trenery, Jacob Eli, Berkeley, Cal.	Wis. S. Nor.	—	Pacific,	Spec.
Tripp, James Woodbury, Bucksport Center, Me.	—	—	Bangor,	Mid.
Turner, William C., Atlanta, Ga.	—	—	Atlanta,	Spec.
Tyler, Barrett Prettyman, Lewisburg, W. Va.	Ra'ph Ma'n	1902	Yale,	Sen.
Ursin, Nikolai, Chicago, Ill.	—	—	Chi'go, *D.N.*	Sen.
Vamvas, Spyros, Athens, Greece.	—	—	Bangor,	Spec.
Van Auken, Carl Henry, Melvin, Ill.	Wheaton,	—	Chicago,	Sen.
Van Auken, Howard Robert, East Chicago, Ind.	—	—	Chicago,	Jun.
Van Luven, Sanford A., Chicago, Ill.	Moody Inst.	—	Chicago,	Spec.
Van Wagner, Oliver Jay, Berkeley, Cal.	U. of N. M.	1902	Pacific,	Mid.
Wagner, Conrad, McCook, Neb.	Volks-Schule	—	Chi'go, *Ger.*	Sen.
Walter, Howard Arnold, New Britain, Conn.	Princeton U.	1905	Hartford,	Jun.
Walton, James Albion, Gray's Lake, Ill.	Redfield,	1900	Chicago,	Mid.
Ward, James Maxon, Farmingdale, N. J.	WesleyanU.	1905	Hartford,	Jun.
Warner, John, Batavia, Ill.	Lewis Inst.	—	Chicago,	Mid.
Warren, Brooks Arthur, Hillsdale, Mich.	Hillsdale,	1905	Oberlin,	Mid.
Welles, Simeon Bryant, Pike, N. Y.	Fargo,	1903	Oberlin,	Mid.
Wells, John Mason, Montowese, Conn.	Amherst,	1902	Yale,	Grad.
Westenberg, Arthur Ewen, Kirkland, Ill.	Beloit,	1904	Yale,	Mid.
Whitford, Everett Thomas, New Haven, Conn.	Brown U.	1902	Yale,	Mid.
Whitmer, Paul Emmons, North Lima, Ohio.	—	—	Oberlin, P.	Dept.
Wiley, Henry O., Berkeley, Cal.	Ore. St.Nor.	1898	Pacific,	Jun.
Willard, Sherman Albert, Wamego, Kan.	Washburn,	1901	Chicago,	Mid.
Williams, Albert Rhys, Blossburg, Pa.	Marietta.	1904	Hartford,	Mid.
Williams, Arthur Collins, Hartford, Conn.	Yale U.	1898	Yale,	Spec.
Williams, Thomas Aber, Marietta, Ohio.	Marietta,	1905	Yale,	Jun.
Wilson, Lawrence Albert, Ripon, Wis.	Lawrence U.	1903	Yale,	Mid.
Wilson, Victor E., Berkeley, Cal.	U. of Neb.	1896	Pacific,	Spec.
Winter, Lena W., Berkeley, Cal.	—	—	Pacific,	Spec.
Winter, Truman E., Berkeley, Cal.	Wash.&Jeff.	1903	Pacific,	Spec.

Names and Residences	College and Year of Graduating		Seminary and Class	
Wismer, Ernest Lionel, Bangor, Me.	Chicago U.	—	Bangor,	Sen.
Withington, Wilfred, Berkeley, Cal.	Kan. St. U.	1901	Pacific,	Mid.
Wolfe, Andrew Jackson, Isis, Va.	Milligan,	1893	Oberlin,	Jun.
Wolfe, Jesse Benjamin, Oberlin, Ohio.	Oberlin,	1905	Oberlin,	Jun.
Wolfe, Martin R., Berkeley, Cal.	—	—	Pacific,	Spec.
Wood, William Hamilton, Iroquois, Canada.	U. of Tor.	1901	Yale,	Grad.
Woodruff, Lyle Dennet, Niles, Ohio.	Oberlin,	1904	Oberlin,	Sen.
Woodruff, Watson, Berlin, Conn.	Wesleyan U.	1904	Hartford,	Mid.
Worrell, William Hoyt, Toledo, Ohio.	Mich. U.	1903	Hartford,	Sen.
Wozencraft, William Oliver, Odessa, Mo.	Cen. Chris.	1901	Hartford,	Grad.
Wyland, Benjamin Franklin, Harlan, Ia.	Iowa U.	1905	Yale,	Jun.
Yoakum, Guy Delay, Basehor, Kan.	Campbell U.	1901	Oberlin,	Sen.
York, Harry Clinton, Leonard Bridge, Conn.	Yale U.	1905	Yale,	Spec.
Youtz, Edwin Stanton, Des Moines, Ia.	Simpson,	1903	Chicago,	Mid.
Youtz, Ernest Eugene, Des Moines, Ia.	Simpson,	1904	Chicago,	Jun.

COLLEGE EDUCATION OF THE UNDERGRADUATE STUDENTS.

In this table, a number in parentheses denotes that that number, although once connected with the college mentioned, did not complete the course. The figures not in parentheses denote graduates of the colleges mentioned.

COLLEGES	Seminaries								Total
	Andover	Atlanta	Bangor	Chicago	Hartford	Oberlin	Pacific	Yale	
Acadia University, Nova Scotia								1	1
Adrian College, Michigan								1	1
Ahmednagar College, India			1						1
Albany Law School							1		1
Albion College, Michigan					1				1
American International College, Mass.				1					1
Amherst College, Massachusetts	2				(1) 1			5	(1) 8
Anatolia College, Turkey						1			1
Armour Institute, Illinois				(1)					(1)
Bates College, Maine					2			1	3
Beloit College, Wisconsin				2				10	12
Bethany College, Kansas				1		2		1	4
Bezirkschule, Switzerland				(1)					(1)
Bishop College			1						1
Boston University, Massachusetts	1				1			1	3
Bourbon College, Indiana				(1)					(1)
Bowdoin College, Maine								1	1
Brown University, Rhode Island	1				1			1	3
Butler College, Indiana								2	2
California College, California							(1) 1		(1) 1
California State Normal School, California							1		1
California University, California					1		(3) 3	1	(3) 5
Campbell University, Kansas						1			1
Carleton College, Minnesota				1	1	4		1	7
Central Christian College					1				1
Cheshunt College								1	1
Chicago Law School, Illinois				1					1
Chicago University, Illinois			(1)						(1)
Cliff College, England				(1)					(1)
Dalhousie College, Canada			(1)						(1)
Dartmouth College, New Hampshire	1								1
Defiance College, Ohio						1			1
Doshisha College, Japan				1			1		2
Drury College, Missouri								1	1
Earlham College, Indiana								1	1
Edinburgh University, Scotland					(1)				(1)
Elmhurst College, Missouri				1	1				2
Erskine College, South Carolina								1	1
Fargo College, North Dakota						2			2
Fisk University, Tennessee	1					1			2
Florida State College, Florida								1	1
Franklin and Marshall College, Pa.								1	1
Friends University, Kansas								2	2
Garrett Biblical Institute, Illinois				1					1
German Wallace College, Ohio				(1)					(1)
Glasgow University, Scotland								1	1
Grove City College, Pennsylvania					1				1
Hargrove College								1	1
Harvard University, Massachusetts	1				(1)				(1) 1
Hedding College, Illinois				1					1
Heidelberg University, Ohio				(1) 1					(1) 1
Highland University, Kansas							1		1
Hillsdale College, Michigan						3			3
Hiram College, Ohio						3		1	4

COLLEGE EDUCATION OF THE UNDERGRADUATE STUDENTS.

COLLEGES	Seminaries								Total
	Andover	Atlanta	Bangor	Chicago	Hartford	Oberlin	Pacific	Yale	
Illinois College, Illinois				2					2
Illinois Wesleyan University, Illinois								1	1
Imperial Univ. of St. Vladimir, Russia						1			1
Iowa College, Iowa				1	1			1	3
Iowa University, Iowa								1	1
Joshi Gakuin, Japan							1		1
Juniata College, Pennsylvania								1	1
Kansas City University, Kansas				1					1
Kansas State University, Kansas				1		1	1		3
Kansas Wesleyan University, Kansas							1		1
Kentucky University, Kentucky							1	1	2
Knox College, Illinois				1			(1)		(1) 1
Lafayette College, Pennsylvania				1	1				2
Lawrence University, Wisconsin								1	1
Lebanon Valley College, Pennsylvania								2	2
Leland Stanford University, California							(1)		(1)
Lewis Institute				(1)					(1)
Macalester College, Minnesota				(1)					(1)
Maine Congregational Institute, Maine	(1)								(1)
Marietta College, Ohio				1	3			1	5
Mass. Institute of Technology, Mass.								1	1
McGill University, Canada								1	1
Michigan University, Michigan				1	2				3
Milligan College, Tennessee						1			1
Minnesota University, Minnesota	1								1
Missouri Valley College, Missouri								1	1
Model School, Ireland				(1)					(1)
Montreal Congregational College, Canada				1					1
Moody Institute, Illinois				(2)			1		(2) 1
Moravian College, Pennsylvania								1	1
Mt. Holyoke College, Massachusetts					3				3
National Normal University								1	1
Nebraska State Normal, Nebraska							(1)		(1)
Nebraska University, Nebraska							1		1
New Mexico Agricultural College, N. M.							(1)		(1)
New Mexico University, New Mexico							1		1
New York University, New York						1			1
Northfield Seminary, Massachusetts						1			1
Northwestern College, Illinois				1					1
Northwestern University, Illinois								1	1
Nottingham Cong'l Institute, England				(1)					(1)
Nottingham University, England					(1)				(1)
Oberlin College, Ohio						9	1	1	11
Ohio State University, Ohio						1			1
Ohio Wesleyan University, Ohio							2		2
Olivet College, Michigan				1		3		1	5
Oregon State Normal School, Oregon							1		1
Oregon University, Oregon							(1)		(1)
Otterbein University, Ohio	1							2	3
Pacific, University of the, California							(2)	1	(2) 1
Penn College, Iowa					1				1
Piedmont College, Georgia					1				1
Pomona College, California							1		1
Princeton University, New Jersey					5				5
Randolph Macon College, Virginia								1	1
Real-Schule, Germany				(1)					(1)
Redfield College, South Dakota				(1) 3					(1) 3
Rollins College, Florida							(1)		(1)
Simpson College, Iowa				2					2
Sioux Falls University				1					1

COLLEGE EDUCATION OF THE UNDERGRADUATE STUDENTS.

COLLEGES	Seminaries								Total
	Andover	Atlanta	Bangor	Chicago	Hartford	Oberlin	Pacific	Yale	
South California University, California							1		1
State Teachers' Institute						(1)			(1)
St. Stephen's College, New York								1	1
Talladega College, Alabama						1			1
Tarkio College, Missouri					1				1
Tarsus College, Turkey					1				1
Taylor University, Indiana			(1)						(1)
Tohoku Gakuin, Japan							1		1
Tokyo Higher Normal College, Japan					1				1
Toronto University, Canada								2	2
Trinity College, North Carolina								1	1
Union Christian College, Indiana						4			4
Union College, New York					1				1
Valparaiso College,				1					1
Vanderbilt University, Tennessee							1		1
Volks-Schule, Germany				(3)					(3)
Volks-Schule, Russia				(2)					(2)
Washburn College, Kansas				1	1				2
Washington and Jefferson College, Pa.							1		1
Waynesburg College, Pennsylvania								1	1
Wesleyan University, Connecticut					6			1	7
West Lafayette College, Ohio						1			1
Western College, Iowa				(1)					(1)
Wheaton College, Illinois				(1)					(1)
Whitman College, Washington								1	1
Wilberforce University, Ohio						1			1
Williams College, Massachusetts	1				3				4
Wilton German-English College, Iowa				1					1
Wisconsin State Normal School, Wis.							(1)		(1)
Wisconsin University, Wisconsin						1			1
Wooster University, Ohio					1				1
Yale University, Connecticut	2		1		3			8	14
Yankton College, South Dakota				2		1			3
Total graduates	12	0	3	34	46	45	25	72	237
Partial college course	1	0	3	21	4	1	13	0	43
Others	3	13	33	48	3	9	10	12	131
Total	16	13	39	103	53	55	48	84	411

SUMMARY OF OFFICERS AND STUDENTS, 1905–06, AND TOTALS FOR PRECEDING YEARS.

Seminary	Professors	Instructors or Lecturers	Resident Licentiates or Fellows	Advanced or Graduate Class	Undergraduate Students					Grand Total Students
					Senior	Middle	Junior	Special	Total Undergraduates	
Andover	5	6	1	1	6	2	3	3	14	16
Atlanta	3	2	0	0	4	3	2	4	13	13
Bangor	7	6	0	2	8	12	16	1	37	39
Chicago	16	3	0	9	22	24	41	7	94	103
Hartford	14	7	2	2	15	13	17	4	49	53
Oberlin	9	0	0	0	18	15	8	14	55	55
Pacific	6	12	0	3	8	8	7	22	45	48
Yale	8	9	3	17	18	13	18	15	64	84
Totals, 1905–06	68	45	6	34	99	90	112	70	371	411
" 1904–05	65	40	8	34	110	94	108	51	363	405
" 1903–04	68	41	14	38	109	92	109	31	341	393
" 1902–03	62	38	12	39	104	98	110	38	350	401
" 1901–02	61	27	13	45	104	88	96	33	320	379
" 1900–01	58	22	19	34	99	97	94	34	325	378
" 1899–00	59	21	22	17	104	84	85	69	342	381
" 1898– 9	64	25	27	10	103	107	95	66	371	408
" 1897– 8	64	25	19	28	113	97	112	111	433	480
" 1896– 7	64	25	24	22	124	110	122	130	486	532
" 1895– 6	63	20	19	24	117	114	121	108	460	503
" 1894– 5	58	27	23	16	129	119	130	81	459	498
" 1893– 4	52	27	15	29	124	148	146	102	520	564
" 1892– 3	52	38	11	29	117	128	163	137	545	585
" 1891– 2	46	39	12	22	109	124	147	182	562	596
" 1890– 1	46	35	9	33	120	117	143	169	549	591
" 1889–90	47	27	10	22	117	120	130	189	556	588
" 1888– 9	47	27	7	22	92	113	132	153	490	519
" 1887– 8	46	21	9	23	92	101	114	113	420	452
" 1886– 7	44	22	10	19	100	104	103	86	393	422
" 1885– 6	44	18	7	28	86	101	126	53	366	401
" 1884– 5	44	18	6	16	96	87	107	32	322	344
" 1883– 4	47	11	9	16	74	97	90	23	284	309
" 1882– 3	39	24	3	25	84	73	100	15	272	300
" 1881– 2	32	27	13	21	94	86	79	16	275	309
" 1880– 1	36	19	11	6	89	90	93	7	279	296
" 1879–80	36	15	17	.....	96	96	90	16	298	315
" 1878– 9	39	13	8	.....	82	101	96	31	310	318
" 1877– 8	35	19	13	.....	83	99	109	36	327	340
" 1876– 7	35	22	8	.....	87	93	103	29	312	320
" 1875– 6	36	22	9	.....	70	98	99	36	303	312
" 1874– 5	37	22	13	.....	102	86	93	35	316	329
" 1873– 4	35	16	12	.....	83	105	103	36	327	339
" 1872– 3	35	11	13	.....	93	88	116	32	329	342
" 1871– 2	34	12	16	.....	74	89	92	23	278	294
" 1870– 1	32	11	18	.....	72	73	98	29	272	290
" 1869–70	31	9	7	.....	74	72	81	13	240	247
" 1868– 9	31	11	16	.....	87	68	65	18	238	254
" 1867– 8	26	11	9	.....	97	92	65	4	258	267
" 1866– 7	25	10	16	.....	51	98	85	8	242	258
" 1865– 6	22	10	19	.....	53	58	84	10	205	224
" 1864– 5	24	9	19	.....	66	53	43	–	162	181
" 1863– 4	24	9	10	.....	80	53	58	2	193	203
" 1862– 3	23	11	16	.....	90	103	58	1	252	268
" 1861– 2	25	9	18	.....	96	95	81	3	275	293
" 1860– 1	24	7	14	.....	93	100	94	11	298	312
" 1859–60	24	10	24	.....	68	90	94	9	261	285

COLLEGES, WITH NAMES OF PRESIDENTS, TREASURERS, NUMBER OF STUDENTS, VOLUMES IN LIBRARIES, AND INVESTED FUNDS.

Organized	Name	Place	President or Dean	Treasurer	No. of Instructors	Total No. of Students	Volumes in Library	Amount of Productive Funds **
1701	‡Yale University,	New Haven, Conn.	Arthur Twining Hadley, LL.D.	Lee McClung,	360	3,208	475,000	$6,900,000 00
1769	Dartmouth College,	Hanover, N. H.	William Jewett Tucker, D.D., LL.D.	Charles P. Chase,	78	997	100,000	2,600,000 00
1793	Williams College,	Williamstown, Mass.	Henry Hopkins, D.D., LL.D.	Willard Evans Hoyt,	46	448	55,000	1,398,230 00
1794	Bowdoin College,	Brunswick, Me.	Wm. De Witt Hyde, D.D., LL.D.	Ira P. Booker,	21	289	82,000	970,000 00
1800	*Middlebury College,	Middlebury, Vt.	Ezra Brainerd, D.D., LL.D.	John A. Fletcher,	11	152	29,993	417,000 00
1821	Amherst College,	Amherst, Mass.	George Harris, D.D., LL.D.	Walter M. Howland,	40	460	80,000	1,800,000 00
1829	*Illinois College,	Jacksonville, Ill.	Clifford W. Barnes, M.A., B.D.	John A. Ayers,	16	250	16,000	239,569 00
1833	*Oberlin College,	Oberlin, Ohio,	Henry Churchill King, D.D., LL.D.	James R. Severance,	110	1,715	132,991	1,670,711 00
1835	*Marietta College,	Marietta, Ohio,	Alfred Tyler Perry, D.D.	William W. Mills,	27	359	60,000	250,000 00
1837	†Mt. Holyoke College,	So. Hadley, Mass.	Mary E. Woolley, M.A., LITT.D., L.H.D.	A. Lyman Williston,	79	714	30,000	802,000 00
1844	*Olivet College,	Olivet, Mich.	Ellsworth G. Lancaster, PH.D., LL.D.	Albert L. Lee,	26	285	31,000	145,000 00
1846	*Beloit College,	Beloit, Wis.	George L. Collis, PH.D.	E. B. Kilbourn,	29	496	35,000	896,000 00
1848	*Iowa College,	Grinnell, Iowa,	John H. T. Main, PH.D.	H. H. Robbins,	40	550	35,404	398,000 00
1851	*Ripon College,	Ripon, Wis.	Richard C. Hughes, A.M., D.D.	George L. Field,	16	163	12,000	220,029 00
1854	*Pacific University,	Forest Grove, Ore.	William N. Ferrin, LL.D.	Frank M. Warren,	19	215	13,700	211,765 00
1857	*Tabor College,	Tabor, Iowa,	George Norton Ellis, M.A.	Ira McCormick,	16	175	12,000	155,000 00
1859	*Whitman College,	Walla Walla, Wash.	Stephen B. L. Penrose, D.D.	Allen H. Reynolds,	25	425	12,000	241,000 00
1860	*Wheaton College,	Wheaton, Ill.	Charles A. Blanchard, D.D.	Herman A. Fischer,	20	306	3,000	65,000 00
1865	*Washburn College,	Topeka, Kan.	Norman Plass, D.D.	James F. Griffin,	91	650	14,000	93,500 00
1866	*Carleton College,	Northfield, Minn.	§William H. Sallmon, M.A., D.D.	Harlan W. Page,	22	340	20,000	300,000 00
1866	*Fisk University,	Nashville, Tenn.	J. G. Merrill, D.D.	J. F. Brodie, D.D.	27	550	8,500	59,225 00
1867	*Talladega College,	Talladega, Ala.	Rev. Benjamin M. Nyce,	E. C. Silsby,	30	623	8,000	140,000 00
1867	*Atlanta University,	Atlanta, Ga.	Horace Bumstead, D.D.	Rev. Myron W. Adams,	18	320	11,500	54,000 00
1869	*Straight University,	New Orleans, La.	Oscar Atwood, M.A.	Elbert C. Little,	24	500	3,000	17,000 00
1871	*Tougaloo University,	Tougaloo, Miss.	Frank G. Woodworth, D.D.	W. H. Hamlin,	25	455	4,000	2,000 00
1872	*Doane College,	Crete, Neb.	David Brainerd Perry, D.D.	Arthur Babbitt Fairchild,	21	233	9,796	169 222 00
1873	*Drury College,	Springfield, Mo.	J. Edward Kirbye, D.D.	William C. Calland,	21	483	28,000	250,000 00
1874	*Colorado College,	Colorado Springs, Col.	William F. Slocum, D.D., LL.D.	George N. Marden,	38	537	32,000	439,000 00
1875	†Smith College,	Northampton, Mass.	L. Clark Seelye, D.D., LL.D.	Charles N. Clark,	90	1,214	69,000	1,111,663 00
1875	†Wellesley College,	Wellesley, Mass.	Caroline Hazard, M.A., LITT.D.	Alpheus H. Hardy,	95	1,093	57,600	808,323 00
1881	*Yankton College,	Yankton, S. D.	Henry K. Warren, M.A., LL.D.	William H. Edmunds,	19	347	7,750	141,212 50
1881	*Tillotson College,	Austin, Tex.	Arthur W. Partch, M.A.	Rev. W. J. Larkin,	12	207	2,000	.....
1885	*Rollins College,	Winter Park, Fla.	William F. Blackman, PH.D.	W. R. O'Neal,	20	210	3,500	200,000 00
1885	*Amer. Internat'l Col.,	Springfield, Mass.	Samuel H. Lee, M.A.	Dwight W. Hakes, jr.	12	114	3,000	23,000 00
1887	*Redfield College,	Redfield, S. D.	Rev. Herman Seil,	Z. A. Crain,	11	191	4,000	1,500 00
1888	*Pomona College,	Claremont, Cal.	George A. Gates, D.D., LL.D.	C. E. Walker,	26	373	8,300	200,000 00
1888	*Fargo College,	Fargo, N. D.	Rev. J. H. Morley, LL.D.	John M. Fisher,	14	163	4,738	161,000 00
1894	*Kingfisher College,	Kingfisher, Okla.	Rev. J. T. House,	J. Collins,	13	122	3,832	82,104 50
1895	*Fairmount College,	Wichita, Kan.	N. J. Morrison, D.D.	R. L. Holmes,	21	304	26,000	80,000 00
1897	*Piedmont College,	Demorest, Ga.	John C. Campbell.	Rev. Gardner S. Butler,	20	365	2,500	.....

* Women admitted. † Women only. ‡ Women admitted to music and art schools and to graduates' school. § Rev. James W. Strong, D.D., *Pres. em.*
** Indicate only such funds as bear interest.

Annual Statistics

of the

Churches and Ministers.

ANNUAL STATISTICS OF THE CHURCHES AND MINISTERS.

THE following pages contain the statistics as collected in 1904 by the statistical secretaries of the several State organizations, and compiled for this publication by the secretary of the National Council, under vote of the publishing committee. They are all of date Jan. 1, 1904, except that ministerial supply is, as far as possible, brought down to date.

The secretary, as heretofore, in no case presumes to insert or omit the name of church or minister on any authority but that of the State secretaries representing their own organizations, or of councils subsequent to the date of annual reports.

The contents of the statistics are as follows:

1. The statistics of the churches and their ministers, by States.
2. Statistics of Sunday schools, independent and missionary.
3. List of Congregational ministers in foreign lands.
4. The National, State, and local organizations of the churches, with officers, and dates of next sessions in 1905–1906.
5. General summary tables for the year.
6. Tables of summaries, 1858–1904.
7. Tables based upon the statistics.
8. Alphabetical list of ministers, with P. O. address, and indexed to pages.
9. Alphabetical list of licentiates.
10. List of ministers of other denominations supplying Congregational churches.

RULES OF COMPILATION.

1. To arrange in alphabetical order everything capable of it; except that the churches in any one town or city arranged, as they should be, under the name of that town or city, are placed according to age.

2. To make *new tables* each year. "Last year's report" (if known to be such) is always omitted. But, while old reports are not to be inserted in the table, the aggregate of such last reports from churches failing to report, in the items of church and Sunday-school membership, are included in the summaries. Justice to the churches which do report requires this, as their real progress may be apparently diminished or reversed, by lack of the figures from their less faithful neighbors. The special attention of State secretaries is called to this point, as it has often been disregarded. The list of churches of this year is compared, name by name, with that of last year, and all variations which change the place of the church on the list are specifically mentioned with the State summary, so that each church can be traced from year to year.

3. To examine carefully all the tables, with a view to *correction or addition* by correspondence, especially to correct "pastoral supply" to the latest moment. Proof sheets have been sent to secretaries and some home-missionary superintendents who could be reached in season. But no such changes have been allowed to affect the summaries.

4. The prime name in a table line is always supposed to be the name of the *place*, town or city, in which the church is located, as determined by the place of the meeting-house. This is also the name of its post-office, unless followed in line or margin by a name in **heavy-faced** type. In such cases the latter is the post-office, and THIS EMPHATIC TYPE in LINE or MARGIN, is USED EXCLUSIVELY FOR NAMES OF POST-OFFICES. If this postal word is an adjective, it goes with the preceding name, *e. g.*, "Newton **West**"; if itself a name, it supersedes the other, as "Newton, **Auburndale**." Postal designations are not repeated on the second page, and special church names are sometimes given in the second page line, for which there was

not room in the first. In general, the two pages, being invariably opposite, are treated as one, and marginal references on the second page are made to foot-notes on the first, without repetition when they occur there.

MINOR EXPLANATIONS.

1. Any church given in brackets is one organized since January 1; not included in the summary, but inserted for information. A few churches temporarily not associated are inserted by their own wish. A star (*) denotes churches not associated.

2. Pastors installed or recognized by council are marked "*p. c.*"; pastors duly called by their churches and recognized by some "definite act of the church," but not by council, are marked "*p.*"; others in service are not marked, but in tabular summaries are counted as "supplies." Blanks in the column of pastoral supply, meaning *no* regularly engaged minister, are left blank for the convenience of those who note pastoral changes.

3. The tables are *not* A POSTAL GUIDE TO THE ADDRESSES OF MINISTERS, and any person so using them runs his own risk of error. The General Alphabetical List of Ministers gives their post-offices. Special attention is called to this fact, which is often overlooked.

4. The two columns following the names of ministers in the tables of churches denote (1) the year of ordination, (2) the year when the minister was installed, or commenced service with that church.

5. A star (*) in the General Alphabetical List of Ministers denotes that the person so designated appears in the tables, reported by some church, as its minister, but is not reported to be a member of *any* association or conference of ministers or churches in the United States; or that he is found supplying some church, or did so as pastor by council last year and may be presumed to be *in transitu*, though his name is not in the State alphabetical list.

6. Licentiates are not reckoned as ministers. Churches supplied by such are so considered and not included in list of vacant churches. When churches are supplied by ministers of other denominations it is so stated, and they appear under the head "Supplies." Churches actually vacant are found in column marked "vacant." The names of licentiates and ministers of other denominations will be found, not in the Alphabetical List of Ministers of Congregational Churches, but in lists following the regular list of Congregational ministers. The General Alphabetical List includes *only* Congregational ministers.

7. The names of some Congregational ministers are missing; but it is solely because they are not reported by any organization of churches or ministers.

8. Under "Church Members," "Absent" are included in "Males," "Females," and "Total." Under the head of "Removed," "Died," "Letter," and "Discipline" are represented by the abbreviations. It should be borne in mind that in the tables, Discipline includes Roll-revision. In the General Summaries the term "Revision" is used, and includes Discipline.

9. Blanks in any column of figures are such as were so left in the State Minutes. They ought always to signify "no report," but some States do not follow the proper rule of inserting a cipher where "none" is meant, and the examiner must conjecture, in any given case, whether "none" or "no report" is intended. In our General Summaries, a blank invariably signifies "no report."

ALABAMA.

ALABAMA STATE CONVENTION: OFFICERS: Rev. Turner Wright, Ashland; Rev. William H. Newton, Dothan, R. F. D. 4, statistical secretary and treasurer. SESSION OF 1906: East Tallassee, Nov. 14, 1906.

CHURCHES		CLERKS	MINISTERS			MEMBERS				ADMITTED			REMOVED				BAPT.		
City or Town	Org.	Name	Name	Ord.	C'd	Ma.	Fe.	To.	Ab.	C.	L.	To.	Di.	L.	Dc.	To.	Ad.	Inf.	Fam.
Addison,	1892	Luther Suddeth,	Asa D. Hightower, *p.*	'81	'05	21	27	48	4	4	1	5	0	0	0	0	3	0	20
Andalusia, **R. F. D. 1,**	1890	David H. White,	Casabianca E. Burkett, *p.*	'97	'05	32	42	74	20	15	4	19	4	1	0	5	15	0	25
,, New Home, **R. F. D. 3,**	1894	J. D. King,	Theo. A. Pharr, *p.*	'65	'05	25	33	58	14	5	0	5	0	1	4	5	5	0	30
,, Mt. Olive, **R. F. D. 3,**	1903	John Sandley,	Casabianca E. Burkett, *p.*	'97	'05	5	8	13	0	0	4	4	0	0	0	0	0	0	8
Arley,	1900	Dea. S. T. Key,	Curtis E. Farley, *p.*	'99	'04	12	17	29	9	1	1	2	0	1	0	1	0	0	12
Ashland,	1894	Geo. T. Wright,	Henry T. McKay, *p.*	'80	'05	15	23	38	7	0	4	4	1	1	0	2	0	0	16
Bangor, **R. F. D. 1,**	1891	John C. Hays,	Chas. A. Milstead, *p.*	'97	'05	16	19	35	0	2	0	2	1	0	0	1	2	0	40
Barnesville,	1899																		
Bethel, Fla.	1898																		
Birmingham,	1903	J. C. Arthur,	George E. Bates, *p.*	'99	'05	20	19	39	4	2	13	15	0	0	0	0	1	0	
Bluff Springs,	1892																		
Bradley, **Union Springs,**	1892					9	15	24											
,, **Stokes,**	1905																		
Brantley, **R. F. D. 2,**	1890	Jas. W. Richards,	Wm. J. Sutley, *p.*	'87	'05	10	15	25	7	1	4	5	4	0	0	4	1	1	12
Brooks,	1901																		
Calera,	1880					14	30	44											
Central, Equality,	1890	Thomas A. Edwards,				19	44	63	17	5	6	11	1	6	0	7	5	0	15
,, Balm of Gilead,	1890	Newton R. Goodman,	Andrew J. Holman, *p.*	'01	'05	21	32	53	4	0	0	0	1	1	0	2	0	0	21
Chanahatchee,	1897					20	38	58											
Clanton,	1891	Elijah C. Baker,	Chas. A. Milstead, *p.*	'97	'05	49	75	124	0	5	12	17	0	0	0	0	3	0	
Clio,	1891	D. A. Easterling,	Seaborn R. Branan, *p.*	'96	'05	42	37	79	8	2	4	6		0	0	0	2	0	40
Cottonwood,	1900																		
Courtland, Liberty Grove,	1891	Wm. J. Thrasher,	George W. Thrasher, *p.*	'73	'91	46	74	120	63	11	2	13	1	3	2	6	10	1	
,, Mt. Moriah,	1896	J. H. Terry,	George W. Thrasher, *p.*	'73	'96	22	26	48	0	2	0	2	0	0	0	0	0	0	25
Deatsville,	1897	Marvin Sack,	A. C. Wells, *p.*	'83	'05	21	33	54	5	0	0	0	0	0	1	1	0	0	25
Delta, **R. F. D. 2,**	1894	J. B. McDonald,	Thos. J. Reynolds, *p.*	'01	'03	24	37	61	2	10	1	11	0	0	0	0	10	0	25
Dothan,	1897	John T. Newton,	Theo. A. Pharr, *p.*	'65	'05	18	29	47	8	2	0	2	0	0	4	4	0	4	20
East Tallassee,	1890	H. O. Brasington,	[Thos. J. Hughey, *Lic.*]		'05	23	23	46	0	4	2	6	1	13	2	16	4	0	50
Echo,	1893																		
Eclectic, **R. F. D. 1,**	1904	Willie F. Thornton,	Jesse C. Butler, *p.*	'96	'05	12	22	34	0	4	12	16	0	0	8	8	8	0	45
Edwardsville,	1890					8	8	16											
Elba, **R. F. D. 4,**	1904	J. F. Taylor,	C. D. Smith, *p.*	'05	'05	6	8	14	0	3	2	5	1	0	4	5	3	0	15
Fairhope,	1902	Mrs. Anna B. Hail,				5	8	13	2	0	4	4	0	1	0	1	0	0	30
Florala,	1904					14	6	20											
Fort Payne,	1890	Miss Myrtle Thomas,				12	22	34	0	0	1	1	0	1	0	1	0	0	12
Fyffe, **R. F. D. 1,**	1891	Walter L. Bassett,	Jas. M. Graham, *p.*	'00	'05	17	30	47	8	6	2	8	0	1	7	8	6	0	17

CHURCHES	SUNDAY SCHOOL			BENEFICENCE										SALARIES, VALUES, ETC.				
Place	Superintendent	Members	Young People's Societies. Mem.	Foreign Missions	Education	Church Bldg.	Home Missions	Am. Miss. Association	Cong. S. S. and Pub. Soc.	Minister'l Aid	Other Charities	Total	Home Expenditure	Salary, etc.	Date Erection of Church	Value Church Property	Investment Funds	Amt. of Debt
Addison,				$	$	$	$	$	$	$	$	$	$	$		$	$	$
Andalusia,	John Adams,	50	0	1	0	0	2	0	0	0	0	3	46	37				
,, New Home,		0	0	0	0	0	1	0	0	0	0	1	35	27	'95	150		
,, Mt. Olive,		0	0	0	0	0	0	0	0	0	0	0	21	20	1905	200		
Arley,																		
Ashland,	G. T. Wright,	0	0	0	0	0	0	0	0	0	0	0	45	40	'96	200	0	0
Bangor,				0	0	0	0	0	0	0	2	2	10	10		50		
Barnesville,																		
Bethel,	Leonard Biggans,	28	0	0	0	0	0	0	0	0	0	0	0	0		100	75	
Birmingham,				0	0	5	25	0	0	0	0	30	563	500		1,400		500
Bluff Springs,																		
Bradley, Union,																		
,, Stokes,																		
Brantley,				0	0	0	2	0	0	0	0	2	40	10	'85	150		
Brooks,																		
Calera,																		
Central, Eq'lity,		0	0	0	0	0	0	0	0	0	0	0	0	0		75	0	0
,, Balm of Gil'd,	N. R. Goodwin, **Dexter,**	40	0	0	0	0	0	0	0	0	0	0	30	25	'85			
Chanahatchee,																		
Clanton,																200		
Clio,	E. W. Easterling,	35	0	3	0	0	4	0	0	0	1	8	74	74	'98	400		
Cottonwood,																		
Courtl'd, Lb.Gr.,	H. R. Terry,	0	0	0	0	0	0	0	0	0	0	0	100	40	'90	400		
,, Mt. Moriah,													23	20				
Deatsville,	J. A. Creepes,	0	0	0	0	0	0	0	0	0	0	0	25	15	'99	300		
Delta,	S. W. Maddox,	45		0	0	0	0	0	0	0	5	5	30	12	'94	100		
Dothan,	J. T. Newton,	35	0	1	0	0	4	0	0	1	0	6	35	25	'97	600	0	0
East Tallassee,	J. M. Sayers,	35	0	0	0	0	0	0	0	0	0	0	45	40		100		
Echo,																		
Eclectic,	Willie F. Thornton,	63	0	0	0	0	0	0	0	0	0	0	6	5	1905	100	0	30
Edwardsville,																		
Elba,	T. J. Johnson,	0	0	0	0	0	0	0	0	0	0	0	85	50	1904	500	0	0
Fairhope,	Frances De Coudres,	35	17	4	0	1	2	0	3	0	2	12	91	58		40	105	0
Florala,																		
Fort Payne,	J. M. F. Thomas,	21	0	0	0	0	6	0	2	1	7	16						
Fyffe,	B. A. Richey,	90	0	0	0	1	3	0	0	0	0	4	65	45	'93	500		

CHURCHES		CLERKS	MINISTERS			MEMBERS				ADMITTED			REMOVED				BAPT.		
City or Town	Org.	Name	Name	Ord.	C'd	Ma.	Fe.	To.	Ab.	C.	L.	To.	Di.	L.	Dc.	To.	Ad.	Inf.	Fam.
Gate City,	1890	Samuel Dew,				12	15	27	0	0	0	0	0	1	0	1	0	0	75
Georgiana,	1882					40	36	76											
Goodwater, **R. F. D. 2,**	1874	W. F. Smith,	Henry T. McKay, *p.*	'80	'05	23	29	52	8	4	4	8	0	3	2	5	4	0	25
Gravella,	1903	Miss Mary Etheridge,				4	5	9	0	0	0	0	0	0	0	0	0	0	12
Hackleburg,	1891	S. M. Hall, **Lunsford,**	Wm. J. Robertson, *p.*	'82	'03	39	38	77	12	35	3	38	0	0	0	0	17	0	20
Haleysville,	1891	Anson Lee,	Wm. J. Robertson, *p.*	'82	'03	27	36	63	0	10	2	12	2	1	2	5	9	0	27
Hanceville,	1890	William Price,	Joseph D. Foust, *p.*	'96	'03	24	30	54	0	2	2	4	0	0	6	6	0	0	16
Hartford,	1895	Miss Gipsey Wright,	James J. Burdeshaw, *p.*	'97	'04	23	26	49	0	10	0	10	0	0	0	0	0	2	
Headland, **R. F. D. 1,**	1894	Joseph V. Brackin,	Samuel Long, *p.*	'96	'05	17	23	40	10	4	5	9	0	0	1	1	3	9	15
Heflin,	1890	U. S. Vaughan,	Geo. W. Vaughan, *p.*	'85	'04	9	8	17	0	0	0	0	0	0	0	0	0	0	0
,, **R. F. D. 3** (F. V.),	1891	Tom M. Haywood,	Geo. W. Vaughan, *p.*	'85	'05	6	10	16	7	0	0	0	1	0	0	1	0	0	8
,, **R. F. D. 5** (F. G.),	1896	Jas. A. Loveless,	E. J. Loveless, *p.*	'88	'96	5	13	18	0	0	0	0	1	3	0	4	0	1	13
Henderson,	1890					18	22	40											
Houston,	1892	Rev. J. T. Rowe,	Robert F. Estes, *p.*	'02	'05	16	32	48	5	0	0	0	0	0	0	0	0	0	30
Jackson's Gap,	1858	Beulah Gunn,	Elberry Gunn, *p.*	'60	'00	11	19	30	0	0	0	0	0	1	0	1	0	0	
Jacobs,	1903					10	19	29											
Kingston,	1889																		
Leon,	1887	G. M. Wallace,	Casabianca E. Burkett, *p.*	'97	'04	29	50	79	19	13	6	19	0	0	1	1	13	0	21
Lightwood,	1879	Mrs. Anna Johnson,	Archie M. Heath, *p.*	'04	'04	39	63	102	5	9	11	20	1	1	2	4	9	0	49
Linwood, **R. F. D. 2,**	1891					6	7	13											
Lofty,	1896					6	12	18											
Lomax,	1899																		
Malvern,	1897	J. F. Driggers,	James J. Burdeshaw, *p.*	'97	'99	21	21	42	0	0	0	0	0	0	0	0	0	0	
Marbury,	1903					9	16	25											
Midland City, **R. F. D. 1,**	1893	Samuel Long,	Seaborn R. Branan, *p.*	'96	'97	19	25	44	4	2	0	2	0	0	0	0	0	0	25
Millerville, Bethel,	1892	Albert W. Stone,	Turner Wright, *p.*	'92	'05	23	43	66	9	0	0	0	0	0	0	0	0	0	55
,, Oak Hill,	1892	A. N. Williams,				11	23	34	8	0	1	1	1	1	0	2	0	0	20
Milner,	1892																		
Nat,	1899	Miss Annie Coe,[a]	[John M. Trosper, *Lic.*]		'03	6	16	22	0	10	5	15	0	5	0	5	10	0	12
Natural Bridge,	1905																		
New Site, Antioch,	1856	W. S. M. Bloodworth,[b]				8	22	30	0	4	1	5	0	0	0	0	4	0	25
,, New Vernon,	1903	Tom East,	Rudolph F. East, *p.*	'04	'04	8	4	12	0	0	0	0	0	0	0	0	0	0	8
Omega,	1893	Lemuel H. Bullard,				21	40	61	21	3	0	3	0	3	0	3	3	1	40
Opelika,	1855	Wm. B. Tucker,	Wm. D. White, *p.*	'00	'05	24	25	49	20	0	0	0	0	0	0	0	0	0	20
Opp, Pleasant Hill,	1901	John F. Johnson,	Casabianca E. Burkett, *p.*	'97	'04	16	31	47	0	9	4	13	1	9	3	13	9	5	13
,, Bethel,	1903					5	11	16											
Oxford, **R. F. D. 1,**	1890	Dewitt F. Jackson,	[D. G. Lumpkin, *Lic.*]		'05	4	5	9	1	0	0	0	0	0	0	0	0	0	10
Ozark, **R. F. D. 5,**	1894	Albert H. Ard,	[Leroy H. Branan, *Lic.*]		'05	34	18	52											
,, Zada, **R. F. D. 6,**	1895					6	6	12											
Phœnix, Bethany,	1886	J. W. Harris,	Jacob M. Gibson, *p.*	'83	'05	16	35	51	0	19	4	23	0	6	0	6	7	0	30

[a] **Paint Rock.** [b] **Daviston, R. F. D. 1.**

CHURCHES	SUNDAY SCHOOL		Y.P.S.	BENEFICENCE									Home Exp.	SALARIES, VALUES, ETC.				
Place	Superintendent	Mem.	Mem.	Foreign Miss.	Ed'n	Ch. Bdg	Home Miss.	A.M. A.	S. S.	Min. Aid	Other	Total		Salary, etc.	Ch. Erec.	Value of Ch. Prop.	Inv. Funds	Amt. of Debt
Gate City,	J. W. Dew,	27	0	$0	$0	$0	$0	$0	$0	$0	$0	$0	$251	$	'90	$600		$
Georgiana,																		
Goodwater,	T. P. Pierce,[a]	30	0	0	0	0	0	0	0	8	6	14	15	13	'94	500		
Gravella,																		
Hackleburg,	Jesse R. Foard, **Lunsford,**	75	9	0	0	0	10	0	0	0	0	10		9				
Haleysville,	W. J. Hill,	35	0	0	0	0	10	0	0	0	0	10		30		200		
Hanceville,							7					7	28	28	'90	200		
Hartford,	W. A. Woodham,	45	0	0	0	0	2	0	0	1	0	3	22	16	1904	400		
Headland,	J. E. Brackin,	35	0	3	0	0	5	0	0	0	0	8	30	25	'94	300		
Heflin,										5	2	7	2			300		
,, F. V.,																		
,, F. G.,		0	0	0	0	0	0	0	0	0	0	0	0	50				
Henderson,													30		1904	400		
Houston,													20					
Jackson's Gap,																		
Jacobs,																		
Kingston,																		
Leon,	J. M. Blackman, **Thebo,**												50			500		
Lightwood,	Erastus Dean,	45	0	0	0	0	1	0	0	0	0	1	10		1904	350		
Linwood,																		
Lofty,																		
Lomax,																		
Malvern,	J. F. Driggers,	10	0	0	0	0	2	0	0	1	0	3	17	17	'97	400		
Marbury,																		
Midland City,	Samuel Long,	38	0	4	0	0	7	0	0	1	40	52	33	28	'94	400		
Millerville, Beth.,				0	0	0	0	0	0	1	0	1	30	20	1905			
,, Oak Hill,				0	0	0	0	0	0	0	0	0	0	5	'85	500		
Milner,																		
Nat,	Mrs. J. M. Trosper,	40	20	0	0	0	1	4	0	0	10	15	400	360	'99	2,800		
Natural Bridge,																		
New Site, Ant'h,	W. S. M. Bloodworth,[b]	65	0	0	0	0	1	0	0	0	0	1	3			200		130
,, N. Vernon,	W. J. Dunaway,	7	0	0	0	0	1	0	0	0	0	1	20	11				
Omega,	L. H. Bullard,	64	0	0	0	0	0	0	0	0	0	0	44	40	'93	750		0
Opelika,													50					
Opp, Pl'sant H'l,	J. B. Hemby,	55	0	0	0	0	0	0	0	2	0	2		50		100		
,, Bethel,																		
Oxford,	Ilihu Sparks,	35	0	0	0	0	1	0	0	0	0	1	28	5	1903	275		
Ozark,																		
,, Zada,																		
Phœnix, Beth'ny	Rev. L. J. Biggers,			1	0	0	0	0	0	0	0	1			'86	800		51

[a] Millerville, R. F. D. 2. [b] Daviston, R. F. D. 1.

CHURCHES		CLERKS	MINISTERS			MEMBERS				ADMITTED			REMOVED				BAPT.		
City or Town	Org.	Name	Name	Ord.	C'd	Ma.	Fe.	To.	Ab.	C.	L.	To.	Di.	L.	Dc.	To.	Ad.	Inf.	Fam.
Phœnix, 1st,	1905	Chas. W. Smith,	[George G. Payne, *U. B.*]		'05	5	11	16	0	0	0	0	0	0	0	0	0	0	7
Ponds,	1905																		
Pool,	1902					6	13	19											
Rosehill,	1890	H. B. Thompson,	Casabianca E. Burkett, *p.*	'97	'05	34	39	73	32	16	1	17	4	3	0	7	16	2	20
Sand Mountain,	1875																		
Section, **R. F. D. 1,**	1900	Mittie V. Yancy,[a]	James M. Graham, *p.*	'00	'05	2	10	12	0	0	0	0	0	2	3	5	0	0	5
,, **R. F. D. 2,**	1904	Jas. O. Black,	Jas. M. Graham, *p.*	'00	'05	9	10	19	3	0	0	0	0	2	1	3	0	0	8
,, Plymouth,	1904	Wm. A. Gasque,	Jas. M. Graham, *p.*	'00	'05	7	13	20	0	0	2	2	1	0	0	1	0	0	14
Shelby, Ch. of Covenant,	1900																		
Steels, Mt. Lebanon,	1905	Judge Robinson,	Newton Robinson, *p.*[b]			2	8	10	0	0	0	0	0	0	0	0	6	0	20
Stroud, **R. F. D.,**	1852	J. T. Rutland,	Walter L. Conner, *p.*	'05	'05	34	39	73	16	0	2	2	0	0	0	0	0	0	20
Sulligent,	1891																		
Sycamore,	1904	Uriah F. Jones,	Wm. R. Smith, *p.*	'88	'05	11	19	30	4	4	5	9	0	1	0	1	4	0	25
Tallassee, 1st,	1890	H. O. Brasington,[c]	Jesse C. Butler, *p.*	'90	'05	9	32	41	5	1	8	9	0	0	0	0	1	0	20
,, Mt. Olive,	1890	Wm. B. Mallory,	Jesse C. Butler, *p.*	'90	'05	23	34	57	13	0	2	2	1	0	0	1	0	0	60
Taylor, **R. F. D. 1,**	1893	John W. Hallford,	Samuel Long, *p.*	'96	'01	3	6	9	1	0	0	0	0	0	1	1	0	0	6
Thorsby,	1905	Adam Horn,				15	11	26	2	0	0	0	0	2	0	2	0	0	13
Tidwell,	1891					10	14	24											
Tip,	1902					10	15	25											
Trinity, **R. F. D. 1,**	1903	David M. Thrasher,	George W. Thrasher, *p.*	'73	'03	15	27	42	0	8	13	21	0	0	0	0	8	1	20
Verbena,	1892	Mrs. Etta Mims,	Chas. A. Milstead, *p.*	'97	'03	14	33	47	13	1	1	2	0	4	0	4	1	0	14
Volina,	1894	Joseph S. Worrell,	Theo. A. Pharr, *p.*	'65	'04	14	14	28	0	2	1	3	0	0	0	0	0	0	10
Wallace, Providence,	1897																		
,, Ebenezer,	1903					6	15	21											
Woodbine,	1905	Chas. H. Crawford,	Jacob M. Gipson, *p.*	'83	'05	8	17	25	5	5	20	25	0	0	0	0	2	2	14

[a] Langston. [b] Gallant. [c] East Tallassee.

NAME OF STATE ORGANIZATION: ALABAMA STATE CONVENTION.

NAMES OF CHURCHES ADDED: Bradley (Stokes); Natural Bridge; Phoenix, 1st; Ponds; Steels; Thorsby; Woodbine.

NAMES OF CHURCHES CHANGED: Arbacoochee to Heflin, R. F. D. 5; Art to Midland, R. F. D. 1; Caddo to Trinity, R. F. D. 1; Curtis to Elba, R. F. D. 4; Ewells, Zada, to Ozark (Zada), R. F. D. 6; Fredonia to Stroud, R. F. D. 1; Nectar to Bangor, R. F. D. 1; Perote to Omega, R. F. D. 1; River Falls, New Home, to Andalusia, R. F. D. 3; River Falls, Mt. Olive, to Andalusia, R. F. D. 3; Seab to Section, R. F. D. 2; Talley to Section, R. F. D. 1; Tenbroeck to Fyffe, R. F. D. 1.

NAMES OF CHURCHES DROPPED: Ewalls, Florence.

CHURCHES: *Supplied by,* — Pastors by council, 0; pastors otherwise, 85; licentiates, 3; supplies, 1; vacant, 12. Total, 101.

MINISTERS: Pastors by council, 0; pastors otherwise, 37; supplying churches, 1. Total, 38. Without charge, 20. Total number of ministers, 58.

CHURCHES	SUNDAY SCHOOL		Y.P.S.	BENEFICENCE									Home Exp.	SALARIES, VALUES, ETC.				
Place	Superintendent	Mem.	Mem.	Foreign Miss.	Ed'n	Ch. Bdg	Home Miss.	A.M. A.	S. S.	Min. Aid	Other	Total		Salary, etc.	Ch. Erec.	Value of Ch. Prop.	Inv. Funds	Amt. of Debt
Phœnix, 1st,	Chas. W. Smith,	39		$0	$0	$0	$0	$0	$0	$0	$0	$0	$0	$		$	$	$
Ponds,																		
Pool,																		
Rosehill,				0	0	0	0	0	0	0	0	0	143	43		500		
Sand Mountain,																		
Section, R. D. 1,				0	0	0	1	0	0	0	0	1		0		1,000		300
" R. D. 2,	J. O. Black,	25		0	0	0	0	0	0	0	0	0	21	10	'75			
" Plym'th,	W. W. McCord,	50		0	0	0	0	0	0	0	0	0	35	21				
Shelby,																		
Steels,				0	0	0	0	0	0	0	0	0		0	'99	30		
Stroud,	John T. Rutland,	35		0	0	0	0	0	0	0	0	0				300		
Sulligent,																		
Sycamore,	Jesse Hammons,	30		0	0	0	0	0	0	0	0	0	37	15	1904	150		
Tallassee, 1st,	J. E. Ward,	30		0	0	0	0	0	0	0	0	0	60	50		1,000		
" Mt. Olive,	George Anthony,												49	40		500		
Taylor,	W. H. Hallford,	15		0	0	0	3	0	0	0	5	8	30	25	'91	400		
Thorsby,	Adam Horn,	50		0	0	0	16	0	0	0		16						
Tidwell,																		
Tip,																		
Trinity,				0	0	0	0	0	1	0	0	1	30	21	1904	300		
Verbena,														16	1905	180		
Volina,	J. H. Worrell, **Zeru,**	20		2	0	0	1	0	0	0	0	3	75	20	'97	200		
Wallace, Prov.,																		
" Ebenezer,																		
Woodbine,	J. P. Crawford,	77	40	0	0	0	3	0	0	4	0	7	87					

MEMBERSHIP: No. of males, 1,535; No. of females, 2,210. Total, 3,745. Absent, 405. *Additions*, — on confession, 255; by letter, 182. Total, 437. *Removals*, — death, 28; dismission, 78; revision, 54. Total, 160.
BAPTISMS: Adults, 204; infants, 29.
FAMILIES: 1,368.
SUNDAY SCHOOLS: Members, 1,902.
YOUNG PEOPLE'S SOCIETIES: Societies, 3; members, 77.
CONTRIBUTIONS; No. of churches contributing, 34. Foreign Missions, $19; Church Building, $7; Home Missions, $121; American Missionary Association, $4; Sunday Schools, $6; Ministerial Aid, $25; Other, $80. Total, $262.
HOME EXPENSES: No. of churches reporting, 48; amount, $3,019.
INCREASE: Churches, 6; members, 36; Amount of Debt, $896.
DECREASE: Sunday School members, 43; Benevolence, $104; Home Expenses, $1,163; Value of Property, $6,440.

For Fifth-Year Statistics see General Summaries.

ALABAMA.

Congregational Association of: Organized, 1876. Officers: Rev. Fountain G. Ragland, Birmingham, moderator; Rev. Edward E. Scott, Montgomery, recording secretary; Prof. E. C. Silsby, Talladega, statistical secretary; Rev. J. R. Sims, Gadsden, treasurer. Session of 1907: March.

Churches		Clerks	Ministers			Members				Admitted			Removed				Bapt.		
City or Town	Org.	Name	Name	Ord.	C'd	Ma.	Fe.	To.	Ab.	C.	L.	To.	Di.	L.	Dc.	To.	Ad.	Inf.	Fam.
Anniston, 1st,	1875	L. A. Banks,	James Brown, *p.*	'89	'91	64	93	157	41	10	3	13	4	0	0	4	4	6	56
Athens, Trinity,	1871	Mrs. Martha Higgins,	Wm. J. Turrentine, *p.*	'03	'03	32	42	74	17	4	0	4	1	0	0	1	4	0	30
Beloit, Union,	1886		Benj. A. Imes, *p.*	'80	'04	11	8	19	2	0	0	0	0	0	0	0	0	0	7
Birmingham, 1st,	1883	Garfield A. Ragland,	Fountain G. Ragland, *p.*	'84	'01	45	90	135	24	26	1	27	2	0	14	16	2	3	40
Brewton, 1st,	1895	Samuel F. Bizzell,				3	5	8	3	0	0	0	1	0	0	1	0	0	5
Childersburg,	1874	John West,	Henry W. Brown, *p.*	'01	'01	47	50	97	13	6	0	6	1	2	0	3	4	2	15
,, Coosa,	1903	Mrs. Cora Capers,	Henry W. Brown, *p.*	'01	'03	4	5	9	0	0	0	0	0	0	0	0	0	0	4
Fairford, St. Thomas,	1892	Rev. M. M. Schwarzauer,	Max M. Schwarzauer, *p.*	'85	'92	9	15	24	0	0	0	0	0	0	0	0	1	25	50
Florence,	1876	C. M. Jackson,	John R. McLean, *p.*	'79	'06	21	35	56	5	0	0	0	2	0	24	26	0	0	29
Gadsden,	1893	Mrs. Cora Muse,	John R. Sims, *p.*	'83	'93	11	15	26	9	2	1	3	0	0	0	0	1	0	12
Ironaton, 1st,	1885	Wm. H. Tucker,				10	22	32	2	7	3	10	0	0	3	3	7	0	11
Jenifer, 1st,	1874	Mrs. M. J. Simmons,	Abraham Simmons, *p.*	'93	'01	13	18	31	6	2	4	6	1	6	0	7	0	0	25
Kymulga,	1873	Joseph Coleman,				36	49	85	4	0	1	1	1	6	4	11	0	3	40
Marion, 1st,	1870	Mrs. Nellie L. Clarke,	Alfred T. Clarke, *p.*	'95	'00	30	34	64	12	2	1	3	3	0	7	10	2	2	26
Mobile, 1st,	1876	W. A. Caldwell,	Spencer Snell, *p.*	'84	'04	41	91	132	18	26	15	41	5	0	8	13	5	3	60
Montgomery, 1st,	1872	Jackson W. Giles,	Edward E. Scott, *p.*	'92	'04	43	94	137	25	7	5	12	2	4	0	6	4	5	60
Selma,	1872	Gaston C. Parker,	Maurice N. Green,		'05	31	45	76	8	8	3	11	6	5	13	24	8	2	37
Sheffield,	1900	W. L. Gray,				3	5	8	0	0	0	0	0	0	0	0	0	0	0
Shelby, 1st,	1878		Thomas L. Routt, *p.*	'04	'05	22	42	64	4	9	2	11	1	0	9	10	0	0	16
Talladega, 1st,	1868	Bertha E. Terry,	[Benj. M. Nyce, *Pres.*]	'94	'04	123	124	247	22	18	15	33	2	8	3	13	6	4	37
			H. S. Barnwell, *ass't p.*	'04	'04														
,, Cove,	1874	Wm. C. Cunningham,				15	24	39	0	0	0	0	2	0	20	22	0	0	17

Name of State Organization: Congregational Association of Alabama.

Name of Church dropped: Belle Ellen.

Churches: *Supplied by,* — Pastors by council, 0; pastors otherwise, 15; licentiates, 1; vacant, 5. Total, 21.

Ministers: Pastors by council, 0; pastors otherwise, 16. Total, 16. Without charge, 12. Total number of ministers, 28.

Membership: No. of males, 614; No. of females, 906. Total, 1,520. Absent, 215. *Additions,* — on confession, 127; by letter, 54. Total, 181. *Removals,* — death, 34; dismission, 31; revision, 105. Total, 170.

Baptisms: Adults, 48; infants, 55.

Families: 577.

Sunday Schools: Members, 1,362.

CHURCHES	SUNDAY SCHOOL			BENEFICENCE										SALARIES, VALUES, ETC.				
Place	Superintendent	Members	Young People's Societies. Mem.	Foreign Missions	Education	Church Bldg.	Home Missions	Am. Miss. Association	Cong. S. S. and Pub. Soc.	Minister'l Aid	Other Charities	Total	Home Expenditure	Salary, etc.	Date Erection of Church	Value Church Property	Investment Funds	Amt. of Debt
Anniston,	Richard R. Bright,	107	43	$10	$7	$1	$7	$10	$5	$0	$75	$115	$821	$	'86	$5,000	$	$
Athens,	Miss Minnie A. Hollis,	42	50	2	0	0	0	4	0	0	2	8	275		'75	2,600		
Beloit,	L. C. Farley,	42	58	15	0	0	0	0	2	0	2	19	649	600				
Birmingham,	W. W. Hadnott,	86	48	0	5	5	9	5	0	0	6	30	800	840	1905	11,000		1,500
Brewton,		30		0	0	0	0	0	0	0	0	0	40			800		
Childersburg,	A. W. Robinson,	50	30	1	0	0	0	3	1	0	5	10	200	100	'86	1,200		
,, Coosa,	Mrs. Cora Capers,	16	0	0	0	0	0	1	0	0	2	3	20	16		25		
Fairford,									0	0	0	0	15	15	'92	50		
Florence,	Miss Emma Posey,	55	22	0	0	0	0	0	0	0	0	0	178	144	'75	2,500		
Gadsden,	Robert Slaughter,	25	10	1	0	0	1	1	1	0	2	6	86	322	1900	1,197	912	
Ironaton,	William H. Tucker,	23	18	0	0	0	5	0	0	0	0	5	91	120	'89	2,000		
Jenifer,	Miss M. K. Lunt,	30	10	0	0	0	0	6	1	0	10	17	156	120		600		
Kymulga,	Solomon Calhoun,	72		0	0	0	0	0	0	0	9	9	519		1905	632		150
Marion,	Rev. A. T. Clarke,	180	125	9	0	0	0	7	0	0	10	26	220	510	'72	4,000		
Mobile,	Mrs. Mary Meriwether,	84	0	5	1	1	1	3	3	2	11	27	482	315	'82	4,300		
Montgomery,	Miss Edith A. Garrott,	100	75	2	0	0	0	0	0	0	11	13	800	587	'72	6,000		
Selma,	Gaston C. Parker,	34	18	3	0	0	0	3	0	0	1	7	450	165	'73	3,000		
Sheffield,															1904			
Shelby,	Sandy A. Clark,	40	60	0	0	0	0	3	0	0	0	3	140		1902	7,000		25
Talladega, 1st,	W. S. Goss,	318	170	90	0	11	17	52	5	0	37	212	407	250				
,, Cove,	Wm. C. Cunningham,	28	0	0	0	0	0	0	0	0	5	5	70	50	'75	400		

YOUNG PEOPLE'S SOCIETIES: Societies, 14; members, 737.
CONTRIBUTIONS: No. of churches contributing, 17. Foreign Missions, $138; Education, $13; Church Building, $18; Home Missions, $40; American Missionary Association, $98; Sunday Schools, $18, Ministerial Aid, $2; Other, $188. Total, $515.

HOME EXPENSES: No. of churches reporting, 20. Amount, $6,419.
INCREASE: Home Expense, $806; Value of Property, $13,849.
DECREASE: Churches, 1; Members, 9; Sunday School members, 119; Benevolence, $111; Amount of Debt, $969.

For Fifth-Year Statistics see General Summaries.

ALASKA.

No State Organization.

CHURCHES		CLERKS	MINISTERS			MEMBERS				ADMITTED			REMOVED				BAPT.		
City or Town	Org.	Name	Name	Ord.	C'd	Ma.	Fe.	To.	Ab.	C.	L.	To.	Di.	L.	Dc.	To.	Ad.	Inf.	Fam.
Douglas, 1st,	1898		[David Holford,]			7	10	17		6	0	6	0	0	0	0	0	0	
Nome,	1900					44	25	69	27										
Valdez,	1901		William Burnett, *p. c.*	'01	'03	7	4	11		3	0	3	0	0	0	0	0	0	
Wales, *Eskimo*,	1903		James F. Cross, *p.*	'87	'05	50	50	100											

No State organization.
NAME OF CHURCH ADDED: Wales, *Eskimo*.
CHURCHES: *Supplied by*, — Pastors by council, 1; pastors otherwise, 1; supplies, 1; vacant, 1. Total, 4.

MINISTERS: Pastors by council, 1; pastors otherwise, 1; supplying churches, 1. Total, 3. Without charge, 2. Total number of ministers, 5.

ARIZONA.

CONGREGATIONAL ASSOCIATION. Organized April 11, 1685. OFFICERS: Rev. J. D. Kingsbury, Salt Lake City, Utah, moderator; Rev. H. B. Long, Tucson, statistical secretary and treasurer. SESSION OF 1906: Tempe.

CHURCHES		CLERKS	MINISTERS			MEMBERS				ADMITTED			REMOVED				BAPT.		
City or Town	Org.	Name	Name	Ord.	C'd	Ma.	Fe.	To.	Ab.	C.	L.	To.	Di.	L.	Dc.	To.	Ad.	Inf.	Fam.
Jerome, 1st,	1898	Charles V. Brockway,	Edmund Owens, *p.*	'99	'05	12	15	27	3	6	2	8	0	2	0	2	5	1	30
Nogales, Trinity,	1887	John Mapes,	Joseph B. Long, *p.*	'87	'04	3	28	31	17				0	2	0	2			25
Prescott, 1st,	1881	Edwin C. Payne,	Robert W. Rogers, *p.*	'00	'04	28	69	97	15	6	12	18	0	14	0	14	1		80
Tempe, 1st,	1892	Mrs. K. Murphy,				27	53	80	37				0	3	0	3			35
Tombstone, 1st,	1902	Ernest L. Robinson,	Arthur J. Benedict, *p.*	'75	'03	13	14	27	4		4	4	0	2	0	2			40
Tucson, 1st,	1883	A. J. McKelvey,	Henry B. Long, *p.*	'85	'04	35	75	110	10	14	5	19	0	2	0	2	4	5	120

NAME OF STATE ORGANIZATION: ARIZONA CONGREGATIONAL ASSOCIATION.
CHURCHES: *Supplied by*, — Pastors by council, 0; pastors otherwise, 5; vacant, 1. Total, 6.
MINISTERS: Pastors by council, 0; pastors otherwise, 5. Total, 5. Without charge, 6. Total number of ministers, 11.

MEMBERSHIP: No. of males, 118; No. of females, 254. Total, 372. Absent, 86. *Additions*, — on confession, 26; by letter, 23. Total, 49. *Removals*, — dismission, 25. Total, 25.
BAPTISMS: Adults, 10; infants, 6.
FAMILIES: 330.

CHURCHES	SUNDAY SCHOOL			BENEFICENCE										SALARIES, VALUES, ETC.				
Place	Superintendent	Members	Young People's Societies, Mem.	Foreign Missions	Education	Church Bldg.	Home Missions	Am. Miss. Association	Cong. S. S. and Pub. Soc.	Minister'l Aid	Other Charities	Total	Home Expenditure	Salary, etc.	Date Erection of Church	Value Church Property	Investment Funds	Amt. of Debt
Douglas,		70	0	$	$	$	$	$	$	$	$	$						
Nome,																		
Valdez,		38	0	5	0	0	16	0	8	0	8	37						

MEMBERSHIP: No. of males, 108; No. of females, 89. Total, 197. Absent, 27. *Additions*, — on confession, 9. Total, 9.
SUNDAY SCHOOLS: Members, 108.

CONTRIBUTIONS: No. of churches contributing, 1. Foreign Missions, $5; Home Missions, $16; Sunday Schools, $8; Other, $8. Total, $37.
INCREASE: Churches, 1; Members, 99.
DECREASE: Sunday School members, 99; Benevolence, $12; Home Expense, $268.

For Fifth-Year Statistics see General Summaries.

CHURCHES	SUNDAY SCHOOL			BENEFICENCE										SALARIES, VALUES, ETC.				
Place	Superintendent	Members	Young People's Societies, Mem.	Foreign Missions	Education	Church Bldg.	Home Missions	Am. Miss. Association	Cong. S. S. and Pub. Soc.	Minister'l Aid	Other Charities	Total	Home Expenditure	Salary, etc.	Date Erection of Church	Value Church Property	Investment Funds	Amt. of Debt
Jerome,	C. V. Brockway,	40	10	$5	$0	$7	$11	$0	$0	$0	$7	$39	$800	$1,100	1903	$3,000		$1200
Nogales,	Mrs. J. B. Bristol,	25		0	0	3	10	0	0	0	0	13	500	800	'90	3,000		
Prescott,	M. B. Hazeltine,	116	85	70	0	45	103	35	15	10	0	278	2,100	1,400	1904	17,000		3,000
Tempe,	Dwight Buck,	130	28	6	0	9	0	0	6	0	0	21	758	700	'99	5,000		
Tombstone,	C. P. Barrowdale,	60	15	20	0	30	63	0	0	0	10	123	450	360	1904	3,500		
Tucson,	Mrs. F. J. Warren,	95	110	0	0	10	20	0	0	0	0	30	2,850	1,550	'81	7,000		

SUNDAY SCHOOLS: Members, 466.
YOUNG PEOPLE'S SOCIETIES: Societies, 5; members, 248.
CONTRIBUTIONS: No. of churches contributing, 6. Foreign Missions, $101; Church Building, $104, Home Missions, $207; American Missionary Association, $35; Sunday Schools, $30; Ministerial Aid, $10; Other, $17. Total, $504.

HOME EXPENSES: No. of churches reporting, 6; amount, $7,458.
INCREASE: Members, 11; Sunday School members, 33; Benevolence, $84; Value of Property, $1,500; Amount of Debt, $850.
DECREASE: Home Expense, $9,982.

For Fifth-Year Statistics see General Summaries.

ARKANSAS.

Associated with Missouri.

CHURCHES		CLERKS	MINISTERS			MEMBERS				ADMITTED			REMOVED				BAPT.		
City or Town	Org.	Name	Name	Ord.	C'd	Ma.	Fe.	To.	Ab.	C.	L.	To.	Di.	L.	Dc.	To.	Ad.	Inf.	Fam.
Batavia,	1903																		
Gentry,	1900	O. W. Feemster,	George W. Tingle, *p.*	'93	'04	28	45	73	3	5	4	9	0	7	0	7	4	1	75
*Little Rock,	1881	Jackson E. Todd,	Yancy B. Sims, *p.*	'83	'82	30	75	105	6	2	0	2	2	0	24	26	2	2	48
Rogers,	1881	Rev. J. G. Bailey,	John G. Bailey, *p. em.*	'64	'02	43	77	120	22	5	4	9	3	5	3	11	2	1	50

* Not associated with Missouri.

NAME OF STATE ORGANIZATION: Associated with Missouri.

CHURCHES: *Supplied by*, — Pastors by council, 0; pastors otherwise, 3; vacant, 1. Total, 4.

MINISTERS: Pastors by council, 0; pastors otherwise, 3. Total, 3. Without charge, 5. Total number of ministers, 8.

MEMBERSHIP: No. of males, 122; No. of females, 218. Total, 340. Absent, 31. *Additions*, — on confession, 12; by letter, 8. Total, 20. *Removals*, — death, 5; dismission, 12; revision, 27. Total, 44.

BAPTISMS: Adults, 8; infants, 4.

FAMILIES: 173.

CHURCHES	SUNDAY SCHOOL			BENEFICENCE										SALARIES, VALUES, ETC.				
Place	Superintendent	Members	Young People's Societies. Mem.	Foreign Missions	Education	Church Bldg.	Home Missions	Am. Miss. Association	Cong. S. S. and Pub. Soc.	Minister'l Aid	Other Charities	Total	Home Expenditure	Salary, etc.	Date Erection of Church	Value Church Property	Investment Funds	Amt. of Debt
Batavia,		90		$	$	$	$	$	$	$	$	$	$	$		$	$	$
Gentry,	D. G. Kost, h	100	56	3	0	3	14	0	2	0	0	22	509	350	1900	*1,500	0	0
Little Rock,	James L. King,	75	30	0	0	0	0	6	0	0	2	8	368	261	'81	*2,500	0	0
Rogers,	H.R. Sackett,	70	44	25	0	0	0	8	0	0	0	33	850	650	'92	3,500	0	0

* signifies "no parsonage."

SUNDAY SCHOOLS: Members, 335.
YOUNG PEOPLE'S SOCIETIES: Societies, 3; members, 130.
CONTRIBUTIONS: No. of churches contributing, 3. Foreign Missions, $28; Church Building, $3; Home Missions, $14; American Missionary Association, $14; Sunday Schools, $2; Other, $2. Total, $63.

HOME EXPENSES: No. of churches reporting, 3; amount, $1,727.
DECREASE: Members, 24; Sunday School members, 9; Benevolence, $116; Home Expense, $148.

For Fifth-Year Statistics see General Summaries.

CALIFORNIA (NORTHERN).

General Association of Congregational Churches of: Organized October, 1857. Officers: Rev. Samuel C. Patterson, San Francisco, moderator; Rev. Henry E. Jewett, 2511 Benvenue av., Berkeley, registrar, statistical secretary and treasurer. Session of 1906: San José, Oct. 2.

Churches		Clerks	Ministers				Members				Admitted			Removed				Bapt.		
City or Town	Org.	Name	Name	Ord.	C'd		Ma.	Fe.	To.	Ab.	C.	L.	To.	Di.	L.	Dc.	To.	Ad.	Inf.	Fam.
Adin,	1888	Miss Wilhelmina Clark,	[Supplied,]				1	7	8	2	1	2	3	0	0	0	0	0	0	40
Alameda, 1st,	1879	Samuel A. Ross,	L. Potter Hitchcock, *p. c.*	'92	'01		81	190	271	20	40	30	70	1	5	25	31	15	9	255
,, Ward Memorial,	1900	Mrs. John G. Ward,	[Supplied by student,]		'05		6	29	35	3	0	0	0	0	0	0	0	0	0	40
Alton,	1889	Miss Eva Line,					2	2	4	0	0	0	0	0	0	0	0	0	0	20
Alturas,	1883	James Arthur Yates,	Paul S. Bandy, *p.*	'03	'04		13	45	58	2	0	5	5	0	0	0	0	0	0	200
Angel's Camp,	1900	Mrs. Phœbe Rushmer,	Ira G. Hambleton, *p.*	'98	'04		7	26	33	5	6	2	8	0	2	0	2	1	1	50
Antioch,	1865	Mrs. Fannie N. Keeney,	Frederick G. Merrill, *p.*	'05	'04		5	30	35	9	7	3	10	0	3	21	24	2	2	90
Auburn,	1875	Mrs. G. P. Collins,[a]	Hiram D. Wiard, *p.*	'78	'05		39	76	115	38	5	20	25	4	3	0	7	2	17	100
Beckwith,	1898	Mrs. Alice Heriot,	Jesse L. Morain, *p.*	'05	'05		2	19	21	11	0	1	1	0	1	0	1	0	0	20
Benicia,	1865	Oran A. King,	Benjamin St. John, *p.*	'80	'04		20	76	96	18	6	10	16	0	1	1	2	6	5	80
Berkeley, 1st,	1874	Rev. Henry E. Jewett,	Wm. Herman Hopkins, *p.*	'89	'04		160	315	475	73	26	64	90	3	13	3	19	7	5	275
,, Park,	1883	Miss M. Ronaldson,					41	88	129	17	8	12	20	2	13	23	38	1	0	150
,, North,	1892	Mrs. R. C. Harrison,	Leland D. Rathbone, *p.*	'88	'04		71	112	183	14	13	49	62	2	12	6	20	8	4	175
Bethany,	1878	Miss Julia S. Henderson,					4	9	13		0	0	0	0	0	0	0	0	0	17
Black Diamond,	1882	Orin Rodgers,	Luther Speers, *p.*	'01	'05		6	22	28	3	0	1	1	1	3	0	4	0	5	100
Byron,	1883	J. S. Armstrong,					5	4	9	3	0	0	0	0	1	0	1	0	0	10
Callahan,	1880	Mrs. Richard Hayden,	Irving J. Luce, *p.*	'05	'05		1	3	4	1	0	1	1	0	0	0	0	0	0	60
Campbell,	1889	Mrs. E. S. Schuyler,	George E. Atkinson, *p. c.*	'98	'03		50	80	130	2	5	3	8	1	5	0	6	2	1	50
Ceres, Smyrna Park,	1903	Rev. Pliny B. Fisk,	Clinton Douglas, *p.*	'84	'03		31	33	64	2	3	25	28	0	2	0	2	1	2	40
Cherokee,	1894	Mrs. James,					4	10	14	8	0	0	0	0	0	6	6	0	0	30
Clayton,	1863	Miss Edna Wetmore,					11	20	31	6	0	0	0	0	2	1	3	0	0	50
Cloverdale,	1869	Charles Sedgley,	Asa B. Snider, *p.*	'95	'02		35	100	135	30	17	3	20	1	1	3	5	12	2	100
Cotati,	1901	Dea. W. Phipps,	Arthur K. Farnworth, *p.*	'93	'04		6	13	19	5	0	2	2	0	0	0	0	0	0	10
Cottonwood,	1887	Mrs. L. Shoup,	Dennis Goodsell, *p.*	'77	'04		7	28	35	7	3	0	3	2	4	6	12	0	0	75
Crockett,	1883	Mrs. Helena C. Paul,					13	36	49	9	6	2	8	1	2	0	3	3	2	45
Decoto,	1893	Mrs. J. H. Hayes,	[A. William Pulcifer, *Lic.*]		'05		1	8	9	0	0	0	0	1	0	0	1	0	0	10
Douglass Flat,	1869						0	2	2	0	0	0	0	0	0	0	0	0	0	10
Etna Mills,	1881	Mrs. H. C. Eller,	Irving J. Luce, *p.*	'05	'05		8	48	56	11	2	2	4	0	0	0	0	0	2	40
Eureka,	1861	Dea. O. W. Lord,	J. Perry Ratzell, *p.*	'00	'05		85	140	225	37	44	4	48	1	6	21	28	5	40	275
Falk,	1895	William H. Stephenson,					2	4	6		0	0	0	0	6	0	6	0	0	20
Ferndale,	1875	Mrs. Eva Schreiner,					16	47	63	0	0	6	6	1	1	0	2	0	2	20
Field's Landing,	1894	Charles L. Nichols,	[Charles M. DeBois, *Lic.*]		'06		11	17	28	14	0	0	0	0	2	2	4	0	0	20
Fitchburg, **Oakland, Sta. B,**	'95	George W. Heazelton,[b]	[Supplied,]				14	31	45	0	1	0	1	0	0	1	1	1	2	40
Fowler, *Armenian,*	1903	Kapriel Kaprielian,	[Supplied,]				11	8	19	0	0	0	0	0	0	0	0	0	1	13
Fresno, 1st,	1882	Miss H. M. Storer,	Charles N. Queen, *p. c.*	'86	'06		37	54	91	5	0	1	1	0	10	0	10	0	0	23
,, *German,*	1892	Heinrich Stumpf,	Carl Legler, *p.*	'02	'02		112	113	225	0	18	2	20	0	0	0	0	0	64	190

[a] East Auburn.

[b] Mills College.

Churches	Sunday School			Young People's Societies. Mem.	Beneficence										Salaries, Values, etc.					
Place	Superintendent		Members		Foreign Missions	Education	Church Bldg.	Home Missions	Am. Miss. Association	Cong. S. S. and Pub. Soc.	Minister'l Aid	Other Charities	Total	Home Expenditure	Salary, etc.	Date Erection of Church	Value Church Property	Investment Funds	Amt. of Debt
Adin,	Rev. Harry Perks,		32	0	$0	$0	$4	$7	$0	$0	$2	$0	$13	$	$	'88	*$2,500	$0	$0
Alameda, 1st,	H. F. Dexter,		322	92	300	20	15	330	36	14	20	358	1,093	27,944	2,000	1904	*50,000	0	10,000
,, Ward M.,	.		60	30	0	0	4	0	0	1	0	6	11	206	120	'98	*2,500	0	0
Alton,			15	0	0	0	0	3	0	0	0	0	3			'97	*1,000	0	0
Alturas,	C. B. Towle,		100	0	0	0	6	5	0	0	0	90	101	1,942	a900	'84	*5,500	0	450
Angel's Camp,	Mrs. Phœbe Rushmer,		125	15	11	0	0	14	0	11	0	0	36	990	a610	1904	*1,800	0	0
Antioch,	Mrs. H. F. Beede,		50	0	9	0	5	0	0	2	0	0	16	1,358	900	'92	*4,000	0	0
Auburn,	Dr. J. N. Ward,		100	0	6	10	15	20	6	25	0	75	157		900	'83	*4,000	0	0
Beckwith,	Rev. J. L. Morain,	h	20		0	0	5	20	0	5	0	0	30	1,150	a600	'95	2,500	0	250
Benicia,	George W. White,		65	20	21	0	7	11	14	6		8	67	1,298	900	'68	8,000	0	150
Berkeley, 1st,	E. Carl Bank,		200	70	1,560	0	122	594	269	21	5	200	2,771	5,756	3,300	'84	*25,000	0	2,200
,, Park,	L. S. Rodgers,	m	250	120	95	0	6	60	5	5	0	8	179	1,202	a1,000	'83	*3,000	0	500
,, North,	John McCarthy,	hm	244	104	133	5	34	186	191	26	5	49	629	7,762	1,200	'93	*13,000	0	3,870
Bethany,	William Laxoner,		30	0	0	0	3	0	0	0	0	0	3	0	0	'84	*800	0	250
Black Diamond,	H. Kent,	h	35	0	5	0	2	8	0	1	0	0	16	410	a560	'92	2,200	0	0
Byron,			0	0	0	0	5	3	0	0	0	0	8	0	0	'87	*1,600	0	0
Callahan,	Mrs. Richard Hayden,		4	0	0	0	5	3	0	0	0	0	8			'94	*1,200	0	0
Campbell,	Marshall Ross,		110	35	186	0	27	107	22	9	0	30	381	2,320	900	'92	*4,300	0	0
Ceres,	Amos Hiatt,	h	80	44	30	2	3	40	3	2	3	0	83	460	a500		0	0	0
Cherokee,	Mrs. Phebe McCloud,		10	10	0	0	0	13	0	0	0	0	13				0	0	0
Clayton,	Charles Bigelow,		55	13	10	0	5	15	0	10	0	0	40	516	a550	'67	2,500	0	0
Cloverdale,	Mrs. May Spaulding,		90	33	87	0	33	87	5	9	0	16	237	954	800	'70	5,000	0	0
Cotati,			60	0	0	0	2	5	0	0	0	0	7				0	0	0
Cottonwood,	Mrs. A. M. Goodsell,	h	75	20	10	0	3	25	6	3	0	10	57	950	a550	'87	2,700	0	0
Crockett,	Rev. Seneca Jones,		50	30	0	3	1	6	0	2	0	0	12	1,067	800	'83	3,000	0	190
Decoto,	Mrs. C. Puncle,		25	0	0	0	0	0	0	0	0	0	0	400	300	'96	*1,000	0	0
Douglass Flat,			0	0	0	0	0	0	0	0	0	0	0	0	0		0	0	0
Etna Mills,	Miss Millie Peters,		100	40	0	0	3	50	0	2	0	0	55	450	a600	'81	2,800	0	0
Eureka,	M. S. Woodhams,		225	50	5	0	13	17	0	20	0	0	55	2,944	1,500	'91	*20,000	0	0
Falk,	William H. Stephenson,		25	10	5	0	2	0	0	5	0	0	12		a200	'95	1,000	0	0
Ferndale,	Mrs. J. W. Kemp,		40	0	0	0	0	20	0	7	0	0	27	1,034	800	'78	4,000	0	0
Field's Landing,	C. Nichols,		30	50	7	0	3	35	0	5	0	2	50	190	a400	'97	*1,000	0	400
Fitchburg,	J. M. Moore,	h	107	0	15	3	26	33	5	13	0	0	97	590	a400	'95	*2,000	0	500
Fowler,	Kaloust Nazarian,			0	0	0	0	0	0	0	0	0	0	168			0	0	0
Fresno, 1st,			60	0	0	0	20	82	183	11	0	0	296	860	a1,200	'84	10,000	0	0
,, *German*,	C. Street,		150	21	64	56	4	30	0	0	0	4	158	823	600	'93	*2,000	0	300

"a" signifies missionary aid to salary; * signifies "no parsonage."

CHURCHES		CLERKS	MINISTERS			MEMBERS				ADMITTED			REMOVED				BAPT.		
City or Town	Org.	Name	Name	Ord.	C'd	Ma.	Fe.	To.	Ab.	C.	L.	To.	Di.	L.	Dc.	To.	Ad.	Inf.	Fam.
Fresno, Zion,	1900	August Karle,	Friedrich Watt, *p.*	'01	'05	105	101	206	0	19	0	19	0	0	0	0	0	48	128
,, *Armenian,*	1901	Vahan K. Sarkisian,	Hohannes K. Santikian, *p.*	'97	'03	38	43	81	8	8	11	19	0	0	0	0	0	18	45
Fruitvale,	1895	W. T. Crosthwaite,	Burton M. Palmer, *p.*	'00	'04	49	100	149	21	9	15	24	1	4	0	5	1	17	125
Glen Ellen,	1894	Charles J. Poppe,	Enoch E. Chakurian, *p.*	'97	'05	15	32	47	0	0	3	3	0	0	0	0	0	1	60
Grass Valley,	1853	Mrs. Mary Douglas,	Frank E. Dell, *p.*	'00	'02	33	128	161	24	8	0	8	3	0	0	3	9	11	115
Green Valley,[a]	1878	Geo. W. Osborn,	Frank A. Bissell, *p.*	'82	'03	22	46	68	11	0	2	2	1	2	0	3	0	1	65
Guerneville,	1894	Mrs. J. H. Ansell,	Emanuel Hoskins, *p.*	'80	'05	7	19	26	0	1	3	4	0	3	0	3	1	2	100
Haywards,	1865	E. S. Warren,	B. Dent Naylor, *p.*	'94	'02	15	37	52	2	0	1	1	0	1	0	1	0	3	100
Hydesville,	1868	Mrs. Mary V. Ogden,	John W. Doane, *p.*	'94	'06	4	14	18	2	0	1	1	0	1	0	1	0	0	25
Island, The, **Ferndale,**	1897	Mrs. W. Miller, **Ferndale,**				1	7	8	0	0	0	0	0	0	0	0	0	0	6
Kenwood,	1889	Joseph C. F. Dick,	Enoch E. Chakurian, *p.*	'97	'05	16	24	40	5	3	4	7	3	0	0	3	2	2	60
Lewiston,	1874	Mrs. Ray Lowden,	William C. Day, *p.*	'73	'05	2	4	6	1	0	0	0	0	0	0	0	0	0	10
Likely,	1894	Mrs. Preston Bayley,	Paul S. Bandy, *p.*	'03	'05	6	18	24	0	0	0	0	0	0	0	0	0	0	27
Lincoln,	1882	J. B. De Golyer,	Huber Burr, *p.*	'00	'06	15	43	58	8	1	0	1	1	0	10	11	0	0	100
Little Shasta,	1876	Andrew Soule, **Montague,**				4	10	14	0	0	0	0	2	0	0	2	0	0	10
Lockeford,	1862	Mrs. Laura J. Bruml,				5	26	31	5	2	0	2	1	0	0	1	2	0	20
Lodi,	1872	J. H. Connett,	Francis M. Washburn, *p.*	'76	'05	40	69	109	9	1	13	14	0	4	1	5	1	2	100
Loleta,	1898	Mrs. O. W. Obarr,				3	4	7	5	0	0	0	0	3	0	3	0	0	8
Loomis,	1894	John A. Ferguson,	William J. Speers, *p.*	'01	'05	11	10	21	1	1	3	4	0	0	4	4	0	2	8
McConaughy,	1894		Irving J. Luce, *p.*	'05	'05	9	8	17	0	0	0	0	0	0	1	1	0	0	6
Magalia,	1905	Miss McGregor,	James H. Harwood, *p.*	'62	'05	2	6	8	0	3	5	8	0	0	0	0	2	0	25
Martinez,	1874	Walter G. Reed,	Clarence H. Stevens, *p.*	'95	'03	21	59	80	13	4	8	12	1	2	0	3	1	2	100
Marysville, *Chinese,*	1881	Miss Mattie A. Flint,				38	0	38	29	1	0	1	0	0	0	0	1	0	6
Mill Valley,	1896	Rev. John Rea,	Sidney R. Yarrow, *p.*	'97	'04	18	42	60	4	7	4	11	1	0	7	8	0	2	140
Mokelumne Hill,	1853	William M. Nuner,				1	1	2	0	0	0	0	0	0	4	4	0	0	2
Murphy's,	1866	A. O. Tyler,	Martin Jensen, *p.*	'98	'05	9	17	26	13	1	0	1	1	0	0	1	7	12	25
Nevada City,	1851	John W. Drake,	Josiah Sims, *p.*	'63	'73	17	83	100	0	0	3	3	2	4	0	6	0	10	125
Niles,	1889	Miss Jane Smith,	F. Vernon Jones, *p.*	'92	'05	9	35	44	13	0	4	4	0	5	0	5	0	2	66
Oakland, 1st,	1860	Miss Rose M. Taylor,	Charles R. Brown, *p. c.**	'89	'96	520	1,007	1527	135	146	100	246	19	51	37	107	37	25	1000
,, 2d,	1868	W. W. Updegraff,	Hubert F. Burgess, *p.*	'92	'04	24	74	98	3	21	13	34	2	4	0	6	10	13	237
,, Plymouth av.,	1874	Miss Anna N. Robinson,				4	7	11	0	0	0	0	0	8	0	8	0	0	0
,, 4th,	1881	Mrs. M. M. Bell,	Frederic H. Maar, *p. c.*	'91	'03	47	118	165	15	34	25	59	0	3	0	3	12	4	150
,, Pilgrim,	1887	Miss Rosa M. Buel,	Raymond C. Brooks, *p. c.*	'93	'00	68	163	231	44	17	12	29	1	18	4	23	6	5	150
,, Market st.,	1890	John Gill,[b]	Griffith Griffiths, *p.*	'81	'04	30	85	115	7	10	15	25	3	5	51	59	1	1	100
,, Plymouth,	1902	Charles F. Whitton,	Miles B. Fisher, *p. c.*	'97	'02	49	97	146	30	9	13	22	2	3	0	5	4	7	125
Oakley,	1903	Lathrop Walker,	Luther Speers, *p.*	'01	'05	3	4	7	0	0	0	0	0	0	0	0	0	0	15
Oleander,	1890	Dea. F. B. Hopkins,	James E. Duff, *p.*	'02	'05	19	29	48	11	2	6	8	1	4	1	6	1	0	30
Oro Fino,	1876	Mrs. F. M. Quigley,[c]	Irving J. Luce, *p.*	'05	'05	2	4	6		0	0	0	0	0	0	0	0	0	26
Oroville,	1857	H. M. Kerr,				25	56	81		10	4	14	1	3	0	4	5	1	300
Pacific Grove,	1892	Mrs. J. L. Colerick,	John H. Goodell, *p.*	'74	'05	27	85	112	23	5	10	15	3	8	0	11	0	5	75

[a] Sebastopol, R. F. D. [b] Berkeley, R. F. D. [c] Fort Jones, R. F. D. * Henry B. Mowbray, *ass't p.*, '00, '04.

CHURCHES	SUNDAY SCHOOL		Y.P.S.	BENEFICENCE									Home Exp.	SALARIES, VALUES, ETC.				
Place	Superintendent	Mem.	Mem.	Foreign Miss.	Ed'n	Ch. Bdg	Home Miss.	A.M.A.	S.S.	Min. Aid	Other	Total		Salary, etc.	Ch. Erec.	Value of Ch. Prop.	Inv. Funds	Amt. of Debt
Fresno, Zion,	Heinrich Bopp,	150	35	$26	$50	$0	$27	$0	$0	$0	$0	$103	$750	$500	1900	*$2,000	$0	$0
,, *Armenian*,	Hagot Boghosian,	45	27	0	0	0	10	0	0	0	71	81	706	a700		0	0	0
Fruitvale,	J. H. W. Riley,	195	23	81	21	12	33	6	6	0	60	219	2,462	1,000	'95	5,000	0	775
Glen Ellen,	Miss Elizabeth Clark,	45	12	12	0	12	15	3	8	0	40	90	410	a360	'95	*3,000	0	0
Grass Valley,	Dea. C. Loney,	120	42	53	0	7	42	5	22	0	40	169	1,710	1,200	'92	12,500	0	0
Green Valley,	Manuel Carillo,[a]	65	42	32	0	7	19	0	6	0	16	80		660	'99	4,000	0	0
Guerneville,	Mrs. W. A. Turner,	84	30	29	0	10	22	0	13	0	59	133	300	a500	'95	1,050	0	300
Haywards,	E. S. Warren,	75	25	7	0	5	15	0	5	0	10	42	1,000	900	'66	6,500	0	0
Hydesville,	Mrs. Mary V. Ogden, h	40	0	2	0	2	0	0	0	0	0	4		a375	'75	1,000	0	0
Island, The,	Mrs. E. Ericksen,[b]	25	0	0	0	3	0	0	0	0	0	3	105			0	0	0
Kenwood,	Miss Edith Patterson,	60	15	2	0	4	19	0	5	0	15	45	425	a700	'87	*2,000	0	0
Lewiston,		15	0	0	0	1	0	0	0	0	0	1			'94	*500	0	0
Likely,	Miss Cora Given,	25	0	0	0	0	0	0	0	0	0	0	0	0		0	0	0
Lincoln,	Mrs. William S. Allen, h	102	25	5	0	13	0	0	10	0	6	34	411	a700	'91	*7,000	0	0
Little Shasta,	Andrew Soule, **Montague**,	30	0	12	0	0	7	0	0	0	6	19	300	a300	'76	*3,250	0	0
Lockeford,	Mrs. H. L. Demangeot,	72	0	35	0	9	17	5	9	0	15	90	650	250	'69	*2,800	0	0
Lodi,	Mrs. A. B. Van Buskirk,	140	52	30	1	30	50	34	20	5	13	183	1,275	900	'78	5,000	0	0
Loleta,	Oliver W. Obarr,	35	29	0	0	2	0	0	0	0	0	2	170	a180	'98	*2,700	0	0
Loomis,	William P. Fassett,	20	0	0	0	2	8	0	0	0	0	10	180	a180	'95	*600	0	0
McConaughy,		0	0	0	0	0	0	0	0	0	0	0	0	0		0	0	0
Magalia,	Mrs. F. Jones,	3	8	0	0	0	4	0	0	0	0	4			1905	*1,000	0	0
Martinez,	Rev. E. W. Stoddard,	156	35	94	10	24	66	24	11	0	0	229	1,258	1,080	'86	*11,000	1,500	0
Marysville,	Miss Mattie A. Flint,	10	0	20	0	0	0	84	0	0	0	104				0	0	0
Mill Valley,	Frank Bush,	70	0	112	0	11	45	0	5	0	20	193	1,300	a900	'97	10,000	0	1,000
Mokelumne Hill,		0	0	0	0	0	0	0	0	0	0	0	0	0	'53	*500	0	0
Murphy's,	A. O. Tyler,	40	20	0	0	0	0	0	5	0	0	5	400	720	'95	2,500	10,000	0
Nevada City,	Rev. J. Sims, h	95	20	5	0	5	0	0	42	0	22	74	1,000	820	'62	*6,500	0	500
Niles,	Mrs. J. E. Thane,	51	34	52	5	5	85	23	22	0	15	207	1,030	875	'89	4,000	0	0
Oakland, 1st,	Rev. Henry B. Mowbray, m	1041	88	2,028	0	1,000	5,142	1075	214	0	5,204	15,588	18,003	6,000	'78	*191000	0	0
,, 2d,	J. V. Bacon, h	265	53	30	0	12	5	0	6	0	20	73	1,200	a1,200	'75	7,500	0	0
,, Plym'th av.,		0	0	0	0	0	0	0	0	0	0	0	0	0		0	0	0
,, 4th,	Joseph Leiter,	250	141	27	0	20	20	0	18	55	50	190		1,200	1902	*11,800	0	1,500
,, Pilgrim,	Rev. W. W. Madge,	250	50	232	0	163	184	34	10	6	200	829	3,004	1,500	'89	*17,000	0	0
,, Market st.,	J. C. McLeod,	150	25	15	0	11	15	0	0	0	0	41	1,920	600	'95	*25,000	0	8,000
,, Plymouth,	Arthur Arlett,	255	35	69	5	10	39	15	10	5	55	208	4,911	1,000	1905	*15,500	0	2,600
Oakley,	Lathrop Walker,	25	0	0	0	23	0	0	0	0	0	23	245	a120	1904	*1,000	0	0
Oleander,	Miss C. A. Boyer,	61	45	4	0	24	67	0	13	0	7	115	773	a650	'95	2,000	0	600
Oro Fino,	James McFaden,	0	0	0	0	0	0	0	0	0	0	0	0	0		0	0	0
Oroville,	John M. Keifer,	150	49	48	0	26	38	129	13	0	33	287	1,387	900	'57	*8,000	0	0
Pacific Grove,	Mrs. J. C. Colerick,	104	40	119	5	21	151	67	24	7	110	504	1,000	800	'93	15,000	0	0

[a] Sebastopol, R. F. D. [b] Ferndale. "a" signifies missionary aid to salary; * signifies "no parsonage."

CHURCHES		CLERKS	MINISTERS			MEMBERS				ADMITTED			REMOVED				BAPT.		
City or Town	Org.	Name	Name	Ord.	C'd	Ma.	Fe.	To.	Ab.	C.	L.	To.	Di.	L.	Dc.	To.	Ad.	Inf.	Fam.
Palermo,	1889	Mrs. F. S. Briggs,	William R. Bair, *p.*	'00	'05	9	15	24	4	2	2	4	1	1	1	3	2	1	50
Palo Alto,	1900	Miss E. M. Coddington,	Cyrus G. Baldwin, *p.*	'88	'01	57	105	162	33	4	26	30	1	8	1	10	0	1	80
Paradise,	1879	Mrs. Winslow Lovett,	James H. Harwood, *p.*	'62	'03	12	15	27	4	0	1	1	0	0	0	0	0	0	100
Pescadero,	1865	Mrs. M. A. Chandler,				12	30	42	15	1	0	1	1	0	0	1	1	0	50
Petaluma,	1854	G. E. Baugh,	W. Chester Ferris, *p.*	'98	'05	40	108	148	12	17	25	42	3	3	2	8	4	7	135
Picard,	1900	Mrs. Oscar J. Reed,	[Supplied,]			12	23	35	4	1	2	3	2	0	0	2	0	0	20
Port Costa,	1891	Mrs. E. C. Herriman,	[Supplied,]			5	7	12	2	2	0	2	1	0	2	3	0	0	19
Porterville,	1891	Mrs. A. L. Norris,	[Clifford N. Hand, *Lic.*]		'06	41	73	114	22	2	6	8	1	1	0	2	0	6	90
Railroad Flat,	1900	Miss Grace M. Todd,	[Frank Z. Towle, *Lic.*]		'04	5	7	12	3	0	0	0	1	0	2	3	0	1	12
Redwood,	1862	Miss Clara M. Shelley,	Charles C. Kirtland, *p.*	'97	'04	37	72	109	9	9	5	14	2	4	0	6	0	0	200
Rio Vista,	1869	W. B. Pressley,	William H. Scudder, *p.*	'82	'06	33	52	85	9	0	0	0	0	3	0	3	0	0	75
Rocklin,	1871	Mrs. P. S. Rugg,	William J. Speers, *p.*	'01	'05	7	27	34	0	2	0	2	0	0	0	0	0	2	40
Rohnerville,	1874	A. C. Nelson,	John W. Doane, *p.*	'94	'06	17	31	48	10	0	5	5	3	0	0	3	0	0	40
Sacramento,	1849	George A. Capen,	Henry K. Booth, *p.*	'01	'04	89	206	295	50	4	14	18	4	10	23	37	2	4	300
Salmon Creek, **Beatrice**,	1900	Mrs. Margaret Folk,				2	5	7		0	0	0	0	0	0	0	0	0	10
San Andreas,	1866	Mrs. Lucy A. Allen,				2	7	9	2	0	0	0	0	0	0	0	0	0	10
San Francisco, 1st,	1849	Miss Edith M. West,	George C. Adams, *p. c.*	'75	'96	282	497	779	89	35	32	67	13	37	2	52	10	18	600
,, Plymouth,	1862	Dea. Morris Marcus,	I. Curtis Meserve, *p.*	'69	'03	66	169	235	28	5	3	8	4	13	66	83	2	8	125
,, 3d,	1863	Miss Annette Gayetti,				72	191	263	18	8	5	13	7	29	48	84	1	18	500
,, 4th,	1865	Ida Asman,	Ernest L. Walz, *p.*	'97	'03	25	73	98	0	3	3	6	1	0	0	1	2	12	160
,, Bethany,	1873	John C. Morrison,	Samuel C. Patterson, *p.*	'97	'05	49	141	190	35	8	4	12	1	22	17	40	2	0	120
,, Olivet,	1884	Miss Annie E. Chase,	Ben. F. Sargent, *p.*	'77	'04	15	61	76	13	6	10	16	1	2	9	12	0	7	200
,, *Swedish*,	1886	Albert Krutmeyer,	Carl Anderson, *p.*	'86	'03	120	160	280	15	10	0	10	0	0	0	0	0	6	150
,, Ocean View, **Sta. L.**,	1890	Miss Edna Ruppert,	[Supplied by student,]		'06	5	23	28	0	1	1	2	1	7	11	19	0	2	100
,, Park,	1893	Dea. Joseph Pattinson,	Theophilus R. Earl, *p.*	'79	'02	11	27	38	8	8	1	9	0	5	0	5	0	5	40
,, Richmond,	1893	A. M. Nicoll,	Harvey A. Luckenbach, *p.*	'99	'03	29	60	89	14	5	14	19	0	6	0	6	1	15	225
,, Bethlehem,	1894	Neil Walters,	Edwin S. McClure, *p.*	'01	'05	21	30	51	0	0	0	0	1	9	6	16	0	7	125
,, Pierce st.,	1895	Miss Lillian D. Eickhorst,	[Supplied by student,]		'06	12	22	34	2	15	4	19	1	4	3	8	0	3	80
,, Sunset,	1896	Mrs. S. A. Hart,	[Supplied by student,]		'05	10	18	28	8	2	0	2	0	2	0	2	0	0	100
,, *Chinese*,	1904	Lee S. Hong,	Jee Gam, *p.*	'95	'04	77	19	96	15	11	4	15	0	2	0	2	11	5	19
,, *Japanese*,	1905	M. Takahashi,				20	0	20	0	20	0	20	0	0	0	0	4	0	
San José,	1875	James Hyatt,	William T. Patchell, *p. c.*	'96	'03	111	246	357	45	13	51	64	3	15	0	18	8	0	125
San Juan,	1880	Allen Houser,	Thomas G. Lewis, *p.*	'87	'06	21	41	62	4	2	4	6	0	0	0	0	2	1	50
San Mateo,	1864	Angus McLeod,	John H. Kimball, *p.*	'98	'03	40	66	106	28	10	18	28	0	6	3	9	7	4	125
San Rafael,	1893	George F. Clifford,	Wm. Henry Atkinson, *p.*	'67	'97	9	15	24	0	0	3	3	0	1	0	1	1	0	24
Santa Cruz,	1857	Ernest F. Otto,	Alfred W. Hare, *p.*	'96	'05	172	371	543	150	1	18	19	9	11	1	21	0	4	250
Santa Rosa,	1888	Samuel P. Erwin,	Arthur B. Patten, *p. c.*	'94	'05	34	100	134	10	7	5	12	2	6	1	9	3	1	112
Saratoga,	1872	Mrs. K. A. Merrill,	Charles W. Merrill, *p.*	'73	'03	47	46	93	8	8	11	19	1	5	6	12	1	0	75
Seaside,	1894	Mrs. E. A. Roberts,				0	3	3	0	0	0	0	1	0	0	1	0	0	50
Sebastopol,	1889	Miss Lena Pierce,	Arthur K. Farnworth, *p.*	'93	'04	37	83	120	17	10	12	22	0	0	13	13	6	0	100

CHURCHES	SUNDAY SCHOOL		V.P.S.	BENEFICENCE									Home Exp.	SALARIES, VALUES, ETC.				
Place	Superintendent	Mem.	Mem.	Foreign Miss.	Ed'n	Ch. Bdg	Home Miss.	A.M.A.	S.S.	Min. Aid	Other	Total		Salary, etc.	Ch. Erec.	Value of Ch. Prop.	Inv. Funds	Amt. of Debt
Palermo,	Frank S. Briggs,	31	0	$0	$0	$6	$0	$0	$0	$0	$0	$6	$319	a$500	'90	*$3,000	$0	$0
Palo Alto,	A. S. Dudley,	146	46	67	0	30	90	25	12	0	0	224	17,512	1,200	1905	*16,400	0	1,423
Paradise,	Winslow Lovett,	60	10	10	4000	357	13	0	5	0	0	4,385	340	a500	'91	1,500	0	500
Pescadero,	Mrs. M. A. Chandler,	52	25	0	0	4	22	0	8	2	0	36	310	a400	'65	3,200	0	0
Petaluma,	Miss Catherine D. Denman, h	250	30	106	23	43	144	25	35	17	0	393	2,500	1,200	1901	20,000	0	900
Picard,	Harrison Wilkins,	35	0	0	0	0	0	0	2	0	0	2	150		1903	*1,100	0	0
Port Costa,	Mrs. G. K. Wentworth, h	44	10	2	0	0	0	0	0	0	0	2	350	300	'91	*2,000	0	0
Porterville,	Robert Feemster,	130	28	58	0	25	127	9	9	0	6	234	1,280	1,000	'79	6,000	0	0
Railroad Flat,	F. Z. Towle,	10	0	0	0	0	3	0	0	0	0	3		0		0	0	0
Redwood,	L. P. Behrens,	100	44	42	3	12	50	12	10	0	10	139	1,292	1,020	'63	7,500	0	0
Rio Vista,	Miss Edith Ferguson,	50	0	20	0	0	25	0	17	0	0	62	1,200	1,020	'69	4,500	0	0
Rocklin,	Mrs. John Johnson,	75	0	12	2	31	25	0	3	0	0	73	689	a750	'95	4,000	0	0
Rohnerville,	Mrs. Louise McDonald,	70	60	4	0	2	0	0	0	0	0	6	325	a250	'74	*700	0	0
Sacramento,	A. H. Sylvester, m	187	0	77	10	19	82	221	14	0	33	456	11,169	2,000	'54	*40,000	0	4,000
Salmon Creek,	Mrs. M. Folk,	20	0	0	0	0	0	0	0	0	0	0	0	0		0	0	0
San Andreas,	Mrs. Mary Harris, h	20	0	0	0	0	0	0	0	0	0	0	0	0	'89	*1,000	0	0
S. Francisco, 1st,	Barton S. Hays,	237	111	1,370	4339	406	1,942	135	81	105	13384	21,762	12,719	6,000	'72	*300000	0	0
,, Plymouth,	Morris Marcus, m	200	17	209	0	50	290	0	18	0	75	642	4,914	2,000	'82	*20,000	0	0
,, 3d,	Robert M. Stedman,	331	60	112	0	0	185	0	0	0	0	297	4,169	2,700	'62	*20,000	0	0
,, 4th,	John W. Hatch,	125	30	33	0	6	56	3	5	0	25	128	1,650	a1,020	'67	*5,000	0	0
,, Bethany,	Frederick R. Gibbs,	130	41	55	18	12	60	147	10	1	5	308	1,618	1,500	'78	*20,000	0	0
,, Olivet,	F. W. Finch,	163	81	30	0	12	15	0	6	0	38	101	1,560	900	'84	*12,000	0	0
,, *Swedish,*	J. A. Ohlson,	170	125	0	0	0	0	0	0	0	654	654	3,500	1,200	'93	*20,000	0	0
,, Ocean View,		75	0	0	0	1	25	0	6	0	5	37	800	a420	'90	2,500	0	0
,, Park,	Charles J. King,	90	40	6	0	10	20	0	2	4	20	62	869	a1,000	'98	*15,000	0	0
,, Richmond,	Gustav A. Graeber,	200	35	5	0	10	20	17	12	0	50	114	1,700	a1,100	'99	*15,000	0	3,800
,, Bethlehem,	Neil Walters,	125	70	0	0	6	21	0	9	0	0	36	1,200	a900	'94	*8,000	0	0
,, Pierce st.,	Ira E. Randall,	75	0	1	0	7	18	0	10	0	0	36	452	a450	'88	*10,000	0	0
,, Sunset,		80	23	25	0	0	25	0	4	0	11	65	290	a300	1902	*3,000	0	0
,, *Chinese,*	Pond Mooar Jee,	21	30	1,030	0	3		599	0	1	750	2,383	280	0		0	0	0
,, *Japanese,*	Miss Flora Jordan,	20	0	0	0	0	0	653	0	0	0	653	0	0		0	0	0
San José,	J. B. T. Tuthill,	254	88	677	0	5	253	27	50	2	0	1,014	8,178	2,000	'75	*10,000	0	0
San Juan,	J. A. Warnock,	75	15	8	0	5	56	15	7	0	0	91	750	a700	'80	2,000	0	0
San Mateo,	Alfred S. Moore,	135	30	82	0	0	72	0	5	0	50	209	1,850	1,200	'68	15,000	100	0
San Rafael,	Rev. W. H. Atkinson,	65	14	53	0	7	5	0	2	0	0	67	495	375	'98	*3,000	0	0
Santa Cruz,	Rev. A. W. Hare,	250	80	293	0	24	169	85	11	0	80	662	3,479	1,800	'90	*30,000	0	1,500
Santa Rosa,	Charles E. Wingate, h	155	24	71	0	8	72	4	13	0	51	219	1,500	1,200	'89	*6,000	0	0
Saratoga,	Henry T. Plant, h	109	50	92	7	29	108	69	25	5	70	405	1,419	800	'76	4,300	0	0
Seaside,	S. W. Mack,[a]	25	0	0	0	1	30	0	3	0	0	34	0	0	'94	*1,600	0	149
Sebastopol,	Mrs. J. W. Hunt, h	110	17	0	0	10	27	0	0	0	0	37		a800	1900	*3,000	0	

[a] Pacific Grove.

"a" signifies missionary aid to salary; * signifies "no parsonage."

CHURCHES		CLERKS	MINISTERS			MEMBERS				ADMITTED			REMOVED				BAPT.		
City or Town	Org.	Name	Name	Ord.	C'd	Ma.	Fe.	To.	Ab.	C.	L.	To.	Di.	L.	Dc.	To.	Ad.	Inf.	Fam.
[Sheep Ranch,[a]	1879					0	0	0	0	0	0	0	0	0	4	4	0	0	0
Sierraville,	1884	Mrs. Minnie Rousseau,	Jacob Spoolman, *p.*	'05	'05	10	58	68	20	11	4	15	2	0	0	2	5	6	80
Sonoma,	1871	Mrs. Georgia Munfrey,	Charles C. Cragin, *p.*	'70	'05	15	43	58	6	3	4	7	0	3	7	10	1	1	98
Soquel,	1868	Irving A. Hodgson,	Franklin F. Pearse, *p.*	'83	'04	42	65	107	25	4	2	6	1	5	15	21	3	3	155
Stockton,	1865	Miss Mary Hardy,	Reuben H. Sink, *p.*	'83	'89	44	130	174	28	8	8	16	2	13	3	18	1	5	150
Suisun,	1876	Miss Mary C. Rush,	Seneca Jones, *p.*	'75	'06	17	46	63	5	4	6	10	5	0	0	5	4	1	75
Sunnyvale,	1905	William C. Beach,	Reed B. Cherington, *p.*	'00	'05	13	10	23	0	3	20	23	0	0	0	0	0	0	47
Sunol Glen,	1885	Miss Effie M. Trimingham,	[Supplied,]			13	15	28	5	0	0	0	1	1	0	2	0	0	30
Thermalito,	1891	Alfred F. Chase,				4	4	8		0	0	0	0	0	0	0	0	0	4
Tipton,	1884	Mrs. Mary Janes,				0	0	0		0	0	0	0	0	0	0	0	0	0
Tulare,	1874	Miss Grace Linder,	Merriam B. Davenport, *p.*	'95	'04	25	50	75	10	4	1	5	0	7	9	16	0	1	80
Weaverville,	1884		William C. Day, *p.*	'75	'05	8	54	62	18	0	2	2	1	0	0	1	0	0	200
Woodland,	1870					17	80	97	20	0	0	0	0	0	0	0	0	0	100
Wyandotte,	1894	Mrs. Nancy Bills,	William R. Bair, *p.*	'00	'05	3	9	12	4	1	0	1	0	0	5	5	0	0	20

[a] Dropped from roll.

NAME OF STATE ORGANIZATION: GENERAL ASSOCIATION OF CONGREGATIONAL CHURCHES OF NORTHERN CALIFORNIA.

NAMES OF CHURCHES ADDED: Magalia; San Francisco, *Japanese;* Sunnyvale.

NAMES OF CHURCHES CHANGED: Oakland, Oak Chapel, to Oakland, Plymouth.

NAMES OF CHURCHES DROPPED: Paloma; Scotia; Sheep Ranch.

CHURCHES: *Supplied by,* — Pastors by council, 10; pastors otherwise, 78; licentiates, 5; supplies, 8; vacant, 28. Total, 129.

MINISTERS: Pastors by council, 10; pastors otherwise, 69. Total, 79. Without charge, 78. Total number of ministers, 157.

MEMBERSHIP: No. of males, 4,127; No. of females, 8,369. Total, 12,496. Absent, 1,624. *Additions,* — on confession, 804; by letter, 864. Total, 1,668. *Removals,* — death, 148; dismission, 475; revision, 499. Total, 1,122.

BAPTISMS: Adults, 253; infants, 515.

FAMILIES: 12,263.

SUNDAY SCHOOLS: Members, 12,556.

CHURCHES	SUNDAY SCHOOL		Y.P.S.	BENEFICENCE									Home Exp.	SALARIES, VALUES, ETC.				
Place	Superintendent	Mem.	Mem.	Foreign Miss.	Ed'n	Ch. Bdg	Home Miss.	A.M.A.	S. S.	Min. Aid	Other	Total		Salary, etc.	Ch. Erec.	Value of Ch. Prop.	Inv. Funds	Amt. of Debt
				$	$	$	$	$	$	$	$	$	$	$		$	$	$
Sheep Ranch,																		
Sierraville,	Mrs. Ida Joy,	65	0	0	0	5	30	0	8	0	1	44	644	a700	'84	2,500	0	0
Sonoma,	Miss Ruth MacQuiddy,	72	33	38	0	6	55	0	7	0	0	106	1,048	800	'76	*4,500	0	0
Soquel,	C. S. Price, h	165	60	0	0	10	25	0	13	0	64	112	1,400	800	'68	*5,000	0	0
Stockton,	T. F. Emerson,	178	52	130	0	33	226	20	0	0	49	458	2,727	1,500	'65	*5,000	8,443	0
Suisun,	Edward Standish, h	60	0	0	0	12	16	0	0	0	0	28	637	800	'82	*2,000	0	0
Sunnyvale,	W. C. Beach,	60	16	0	0	0	0	0	0	0	6	6	3,250	a550	1906	*3,000	0	0
Sunol Glen,	Mrs. W. E. Ledyard,	43	54	7	2	5	40	0	4	6	0	64	395	a600	'85	*1,500	0	450
Thermalito,	Mrs. A. F. Chase,	10	0	0	0	0	0	0	0	0	0	0	0	0		0	0	0
Tipton,		0	0	0	0	2	3	2	0	0	0	7	0	0		*1,000	0	0
Tulare,	C. W. Cobb,	90	25	0	0	6	20	0	0	51	84	161	950	800	'93	2,000	0	0
Weaverville,	Mrs. May M. Day,	50	20	6	0	5	14	0	3	0	2	30	1,119	780	1900	1,000	0	340
Woodland,	Dr. J. T. Grant,	100	0	3	0	0	0	0	0	0	0	3		750	'75	*3,000	0	0
Wyandotte,		0	0	0	0	5	7	0	0	0	0	12		0		0	0	0

"a" signifies missionary aid to salary; * signifies "no parsonage."

Young People's Societies: Societies, 80; members, 3,301.

Contributions: No. of churches contributing, 118. Foreign Missions, $10,474; Education, $8,600; Church Building, $3,975; Home Missions, $12,460; American Missionary Association, $4,317; Sunday Schools, $1,141; Ministerial Aid, $307; Other, $22,444. Total, $63,718.

Home Expenses: No. of churches reporting, 98; amount, $215,027.

Increase: Members, 546; Sunday School members, 838; Benevolence, $1,496; Home Expense, $31,744; Value of Property, $93,200; Amount of Debt, $4,607.

Legacies: Berkeley, North, $500; Cloverdale, for new church building, $10,000; Stockton, $1,000. Total, $11,500.

CALIFORNIA (SOUTHERN).

General Congregational Association of: Organized May 3, 1887. Officers: Rev. Henry T. Staats, moderator; A. I. Gammon, statistical secretary; Rev. F. J. Culver, treasurer. Session of 1906: Claremont, Oct. 1.

Churches		Clerks	Ministers			Members				Admitted			Removed				Bapt.		
City or Town	Org.	Name	Name	Ord.	C'd	Ma.	Fe.	To.	Ab.	C.	L.	To.	Di.	L.	Dc.	To.	Ad.	Inf.	Fam.
Alpine,	1894	A. Percy Foss,				10	10	20	2	0	0	0	1	2	0	3	0	0	17
Avalon,	1889	Eugene B. Dye,	Charles W. Williams, *p.*	'86	'99	17	28	45	10	4	6	10	1	0	3	4	1	1	50
Bakersfield,	1892	F. G. Colton,	Edgar R. Fuller, *p.*	'86	'97	41	105	146	30	3	9	12	1	4	1	6	3	3	150
Barstow,	1901	Mrs. Hattie F. Wall,	Albert L. Knudson, *p.*	'01	'06	11	19	30	4	1	8	9	0	2	0	2	1	2	120
Bloomington,	1892	Jas. E. Easton,	James Oakey, *p.*	'75	'05	8	14	22	0	0	6	6	1	4	5	10	6	0	30
Buena Park,	1888	Miss Rose Kellenberger,	William Haresnape, *p.*	'90	'06	5	24	29	9	1	0	1	0	15	1	16	0	3	30
Calexico,	1903	Dana L. Weed,	Robert LeRoy Glasby, *p. c.*	'05	'05	13	14	27	2	0	14	14	0	2	0	2	0	1	25
Chula Vista,	1890	Mrs. Emma A. Carr,	Alfred E. Tracy, *p.*	'72	'04	27	55	82	33	0	3	3	1	13	6	20	0	1	60
Claremont,	1891	Milton E. Churchill,	Henry Kingman, *p. c.*	'88	'00	128	191	319	78	15	35	50	4	18	0	22	3	0	150
Compton,	1888	Clement F. Wood,	Samuel G. Lamb, *p.*	'79	'04	17	47	64		3	3	6	2	5	0	7			50
Corona,	1887	Mrs. Carrie Birdsall,	William N. Burr, *p.*	'88	'97	35	87	122	20	5	5	10	3	10	2	15	2	2	100
Dehesa,	1887	Ernest Dickinson,				6	10	16	1	0	0	0	0	0	0	0	0	0	10
De Luz,	1889	R. J. Wilmot,				3	3	6	0	0	0	0	1	0	0	1	0	0	
Eagle Rock,	1886	Fred C. Eckert,	Frederick A. Field, *p.*	'80	'05	6	11	17	2	3	7	10	0	2	0	2	0	0	50
Escondido,	1887	Dea. Dexter Parker,	George F. Mathes, *p.*	'98	'05	38	72	110	28	2	5	7	2	9	10	21	1	0	75
Etiwanda,	1893	Fred Kock,	Gottlob D. Tangemann, *p.*	'93	'04	10	10	20	6	0	1	1	1	1	0	2	0	1	50
Garvanza,	1905	Mrs. N. A. S. Drane,	Dexter D. Hill, *p.*	'69	'05	7	17	24	0	7	17	24	0	0	0	0	0	0	
Highland,	1884	Martin M. Randall,	Henry E. Banham, *p.*	'93	'04	51	109	160	19	19	15	34	4	2	0	6	13	1	120
Hyde Park,	1888	Frank B. Clark,	John M. Schaefle, *p.*	'87	'90	8	10	18	6	1	0	1	0	0	0	0	1	0	30
Jamul,																			
Kern,	1905	Mrs. Charles Sears,	Amos A. Doyle, *p.*	'87	'05	5	13	18		1	18	19	0	1	0	1	0	0	100
La Canada,	1897	Mrs. H. C. Woodward,	Frederick A. Field, *p.*	'80	'06	9	12	21	9	3	3	6	0	1	0	1	3	1	38
Lake View,	1897	Clay H. White,	Milton M. Everly, *p.*	85	'05	7	6	13	7	0	2	2	0	2	0	2	0	0	10
La Mesa,	1895	Kellogg B. Finley,	Albert E. Bradstreet, *p.*	'88	'05	12	25	37	13	0	0	0	1	1	1	3	0	1	20
Lemon Grove,	1894	M. C. Kennedy,	Albert E. Bradstreet, *p.*	'88	'05	7	11	18	4	0	7	7	0	8	0	8	0	0	
Little Lake,	1904	Edward T. Johnson,	O. Franklin Thayer, *p.*	'86	'05	8	8	16	0	3	4	7	0	0	0	0	0	3	12
Long Beach, 1st,	1888	Norman L. Jones,	Charles Pease, *p.*	'96	'99	83	127	210	21	74	8	82	0	2	0	2	2	2	150
,, Plymouth,	1904	Rev. H. Geo. Cooley,	Chester P. Dorland, *p.*	'97	'04	84	138	222	11	41	46	87	1	5	0	6	0	3	129
Los Alamitos,	1897	Miss Belle E. Shutt,	Matthew D. Reid, *p.*	'97	'05	2	7	9	5	0	0	0	0	1	0	1	0	0	16
Los Angeles, 1st,	1867	F. A. Buck,	Warren F. Day, *p. em.*	'66	'94	559	1,021	1580	155	96	210	306	19	61	6	86	46	20	750
			Wm. Horace Day, *p. c.*	'92	'04														
,, Park,	1884	Maurice Jones,	John H. Cooper, *p.*	'87	'03	47	64	111	8	10	16	26	1	8	19	28	4	2	70
,, 3d,	1884	Marsh Sylvester,	John B. Holly, *p.*	'97	'05	19	34	53	0	20	5	25	1	5	0	6	9	1	
,, Vernon,	1885	Dea. Wm. Wright,	William Davies, *p.*	'85	'02	62	110	172	15	25	38	63	1	2	6	9	14	7	250
,, East,	1887	Miss Agnes Jacobus,	Frank S. Forbes, *p.*	'88	'03	95	208	303	37	11	19	30	4	11	40	55	3	3	250
,, Pico Heights,	1889	G. E. Delevan,	John M. Schaefle, *p.*	'87	'91	79	127	206	10	36	18	54	5	9	24	38	3	5	230

CHURCHES	SUNDAY SCHOOL				BENEFICENCE										SALARIES, VALUES, ETC.				
Place	Superintendent		Members	Young People's Societies, Mem.	Foreign Missions	Education	Church Bldg.	Home Missions	Am. Miss. Association	Cong. S. S. and Pub. Soc.	Minister'l Aid	Other Charities	Total	Home Expenditure	Salary, etc.	Date Erection of Church	Value Church Property	Investment Funds	Amt. of Debt
Alpine,	F. M. Albee,			0	$0	$0	$0	$0	$0	$0	$0	$0	$0	$39	$0		*$0	$0	$0
Avalon,	C. M. Smith,		80	18	22	0	7	43	0	10	2	24	108	2,434	a800	'89	5,500	0	0
Bakersfield,	Mrs. Julia B. Fuller,	h	200	83	47	3	10	38	10	5	2	26	141	2,620	p1,200	'92	6,000		400
Barstow,	Oliver Lewis,		60											398	a900		*1,100		
Bloomington,	Rev. James Oakey,		50	0	0	0	3	0	0	0	0	0	3	144	126	1900	900	0	0
Buena Park,	Miss Vivian Faure,		75	12	19	0	6	8	0	2	4	2	41	600	540	'91	3,500	0	0
Calexico,	Dana L. Weed,		39	2	0	0	0	8	0	4	0	0	12	1,348	a600	1905	*1,300	0	0
Chula Vista,	Hulcey Phelps,	h	120	15	55	0	5	50	24	6	9	15	164	930	a600	'94	*2,500	0	0
Claremont,	William Ferguson,	h	281	50	684	50	54	506	164	32	29	109	1,628	15,234	1,500	1905	*20,000	0	0
Compton,	William Haskin,		133	36	21	1	1	102	1	9	0	0	135	800	pa700	'89	3,000	0	0
Corona,	Dr. A. M. Stafford,		150	40	50	110	28	56	0	11	0	20	275	2,061	p900	'87	3,800	0	0
Dehesa,	James Stockton,		30	0	10	0	8	12	1	10	0	0	41		0	'94	*900	0	200
De Luz,	R. J. Wilmot,		26		2	0	0	3	0	0	0	0	5	10			*	0	0
Eagle Rock,	John Quincy Adams,		45	0	0	0	3	14	0	5	3	3	28	362	247	1900	*1,000	0	0
Escondido,	William W. Beckler,	h	170	15	58	2	4	40	8	20	0	0	132	1,212	702	'87	*4,000	0	0
Etiwanda,	Clark A. Hickcox, jr.,		50	21	30	10	18	23	30	18	0	30	159	525	a	1903	*2,200	0	0
Garvanza,																	*		
Highland,	Dea. S. H. Barrett,		164	76	200	7	27	156	15	11	0	0	416	9,600	p1,100	1905	14,900	0	383
Hyde Park,	Frank B. Clark,		50	0	6	0	5	15	0	10	0	237	273	370	342	1901	*3,000	0	0
Jamul,																	*		
Kern,			50	17										89	a210		*		
La Canada,	C. L. Cornwell,	h	30	0	0	0	0	15	0	3	0	0	18	376	a400		*1,200	0	0
Lake View,	Cleve D. Maxfield,		20	0	0	0	0	1	0	2	0	0	3	140	a270		*0	0	0
La Mesa,	Kellogg B. Finley,		52	19	43	0	18	17	0	9	5	3	95	316		'95	*700	0	0
Lemon Grove,	Duncan Lamond,	h	32	24	4	0	6	0	0	0	1	0	11		p175	'94	1,200	0	5
Little Lake,	T. F. Stout,		43	0	8	0	0	8	0	5	0	0	21		130		*0	0	0
Long Beach,	Frank H. Downs,		138	0	3	0	0	0	0	0	0	600	603	3,000	p1,200	1902	*25,000	0	0
,, Plymouth,	W. I. Clapp,		197		53	10	52	186	10	11	10	21	353	9,695	1,500	1905	19,000	0	3,500
Los Alamitos,	Belle E. Shutt,	h	21	0	0	0	1	0	0	0	0	0	1	112	p	'97	1,200	0	0
Los Angeles, 1st,	C. E. Fisher,		675	225	2,485	900	208	1,602	1365	78	120	2,864	9,622	12,500	4,500	1903	*130000	0	0
,, Park,	B. E. Beach,		128	56	32	0	25	272	5	11	10	50	405	2,390	800	'88	*6,000	0	0
,, 3d,	Marsh Sylvester,		80	0	0	0	0	0	0	0	0	0	0	950	480	'87	*4,000	0	500
,, Vernon,	Durrell Draper,	h	350	47	95	17	22	179	17	28	12	63	433	1,250	p900	'85	8,000	0	400
,, East,	Orin J. Sutton,		214	57	91	0	12	234	10	13	8	111	479	2,421	1,200	'87	*11,000	0	0
,, Pico Heights,	J. S. Dunsett,		270	65	45	0	123	28	6	6	8	60	276	1,714	p800	1903	12,000	0	1,700

" p " signifies parsonage rent as part of salary; " a," missionary aid to salary; * signifies " no parsonage."

CHURCHES		CLERKS	MINISTERS			MEMBERS				ADMITTED			REMOVED				BAPT.		
City or Town	Org.	Name	Name	Ord.	C'd	Ma.	Fe.	To.	Ab.	C.	L.	To.	Di.	L.	Dc.	To.	Ad.	Inf.	Fam.
Los Angeles, Plymouth,	1888	Mrs. J. H. Mallows,	J. Horace Mallows, *p.*	'86	'00	46	105	151	11	17	22	39	2	21	8	31	7	0	75
,, West End,	1888	James Travis,	John M. Johnson, *p.*	'03	'05	17	44	61	8	14	19	33	0	2	0	2	2	6	
,, Olivet,	1889	James Scott,	Benj. F. Boller, *p.*	'76	'03	50	72	122	6	26	17	43	1	7	0	8	17	6	200
,, *Swedish*,	1889	Salomon Johnson,	[August Gustafson, *Lic.*]		'05	40	76	116	4	10	13	23	0	12	5	17			
,, Bethlehem,	1892	Hiram Smith,	Dana W. Bartlett, *p.*	'87	'96	94	62	156	50	12	3	15	0	60	0	60	9	0	125
,, Salem,	1895	Miss Mabel M. Schauber,	Nathan L. Rowell, *p.*	'64	'98	49	97	146	31	10	6	16	0	9	0	9	2	0	
,, Brooklyn Heights,	1901	George W. Magan,	[John T. Price,]		'03	8	26	34		7	1	8	1	1	0	2	0	0	75
,, *Spanish*,	1903		Joseph Thacker, *p.*	'97	'04	14	16	30	0	3	1	4	0	4	6	10	3	1	20
,, Trinity,	1903	L. K. Roberts,	Thomas Hendry, *act. p.*	'91	'05	12	25	37	5	6	14	20	1	9	0	10	1	0	
Mentone,	1892	Rev. George Robertson,	George Robertson, *p.*	'83	'92	15	35	50	18	1	1	2	2	2	1	5	0	0	40
Monrovia,																			
Moreno,	1891	I. S. Warren,	M. M. Everly, *p.*	'85	'05	13	17	30	10	0	4	4	0	3	0	3	0	0	22
National City,	1881	Dea. James L. Mudgett,	[B. K. Douglass, *Pres.*]	'83	'05	11	36	47	8	0	1	1	1	3	3	7	0	0	40
Norwalk,	1896	Miss Grace Bever,	Matthew D. Reid, *p.*	'97	'04	20	40	60	18	4	7	11	0	2	0	2	2	0	30
Oil Center,	1905	Ernest H. Wilcox,	William W. Riley, *p.*	'95	'05														
Ontario,	1885	Curtis L. Meacham,	Ralph B. Larkin, *p.*	'94	'01	61	130	191	26	23	10	33	2	14	0	16	15	7	
Panama, **Pylema,**	1900	Mrs. Mary Taylor,	Alex. W. Thompson, *p.*	'80	'05	8	20	28	2	0	0	0	0	5	9	14	0	0	100
Pasadena, 1st,	1885	Earnest A. Owen,	Robert R. Meredith, *p. c.*†	'63	'02	105	212	317		16	83	99	6	11	3	20	7	8	175
,, North,	1889	Rev. Henry T. Staats,	Henry T. Staats, *p.*	'60	'88	58	98	156	26	11	16	27	3	26	0	29	4	1	100
,, Lake av.,	1896	Arthur I. Gammon,	Stephen G. Emerson, *p.*	'90	'98	92	177	269	25	18	52	70	3	14	0	17	7	2	175
,, West Side,		Dea. John F. Barnes,	John A. Holmes, *p. c.*	'01	'04	33	115	148	5	11	10	21	3	2	0	5	5	3	155
Paso Robles,	1894	M. Shimmin,	William H. Cross, *p.*	'70	'04	14	37	51	4	4	6	10	0	6	5	11	1	2	
Perris,	1887	Miss Lizzie M. Pell,	Oliver L. Corbin, *p.*	'93	'05	16	48	64	23	0	1	1	0	10	5	15	0	0	95
Pomona,	1887	Dr. Harold M. Jones,	George E. Soper, *p.*	'84	'03	208	300	508	70	54	60	114	4	23	0	27	15	1	197
Poso,	1892	Mrs. Fannie Root,				2	4	6		0	0	0	0	0	0	0	0	0	12
Poway,	1887	Adams Chapin,				6	8	14	2	0	0		1	1	1	3	0	0	15
Ramona,		Mrs. W. O. Lowe,	Stanley R. Fisher, *p.*	'05	'06	9	15	24	4	0	0	0	0	4	0	4			
Redlands, 1st,	1880	Dr. E. E. Major,	John H. Williams, *p. c.*‡	'73	'94	174	331	505	50	66	37	103	11	21	0	32	30	4	250
Redondo,	1894	Cleveland Hoansler,	George N. Musgrove, *p.*	'83	'05	9	25	34	6	0	10	10	1	2	0	3	0	1	20
Rialto,	1890	Miss Katherine E. Oliver,	James H. Lash, *p.*	'01	'05	19	27	46	4	2	5	7	1	5	0	6	2	0	45
Riverside,	1872	George F. Herrick,	Edward F. Goff, *p.*	'75	'96	208	343	551	65	41	30	71	6	20	0	26	10		190
Rosedale,	1892	Archie Burnett,				13	25	38	7	3	6	9	0	1	0	1	3	0	45
San Bernardino, 1st,	1867	George H. Merriam,	Edwin K. Holden, *p.*	'85	'03	40	78	118	10	7	12	19	2	6	0	8	3	1	100
,, Bethel,		Miss Eva Oldaker,	James Oakey, *p.*	'75	'05	8	14	22	4	3	4	7	0	2	2	4	2	0	40
San Diego, 1st,	1886	George F. Mahler,	Clarence T. Brown, *p.*	'89	'03	130	309	439	50	30	33	63	12	26	0	38	17	6	200
,, Logan Heights,	1888	John P. Dexter,	Ephraim E. P. Abbott, *p.*	'68	'05	10	16	26	2	5	10	15	0	6	0	6	5	6	50
San Jacinto,	1886	Mrs. H. K. Smith,	O. Franklin Thayer, *p.*	'86	'05	25	34	59	15	6	13	19	1	5	0	6	2	0	35
San Luis Obispo,	1892	Mrs. B. F. Whitmer,	George Willett, *p.*	'78	'99	21	37	58	9	15	8	23	0	4	0	4	5	4	40
Santa Ana,	1889	Mrs. C. S. Crookshank,	Amos H. Hooker, *p.*	'95	'05	67	127	194	16	45	9	54	2	6	17	25	27	4	125
Santa Barbara,	1867	Mrs. Annie F. Joslyn,	William C. Merrill, *p.*	'84	'02	60	137	197	7	4	13	17	3	7	0	10	3	0	150

† Otto Anderson, *ass't p.*, '96, '05.

‡ Albert W. Palmer, *ass't p.*, '04, '04.

CHURCHES	SUNDAY SCHOOL		Y.P.S.	BENEFICENCE									Home Exp.	SALARIES, VALUES, ETC.				
Place	Superintendent	Mem.	Mem.	Foreign Miss.	Ed'n	Ch. Bdg	Home Miss.	A.M. A.	S. S.	Min. Aid	Other	Total		Salary, etc.	Ch. Erec.	Value of Ch. Prop.	Inv. Funds	Amt. of Debt
Los Angeles, P'th,	W. H. Bronson,	115	20	$61	$0	$50	$105	$10	$29	$16	$90	$361	$3,682	$1,300	'88	*$7,500	$0	$0
,, West End,	Rev. Mrs. Robinson,	65	0	0	0	4	5	0	5	0	5	19	300	200	'97	*1,700	0	
,, Olivet,	Arthur E. Knox,	225	39	27	0	40	153	0	16	10	248	494	1,914	a1,200	'98	*14,000	0	0
,, *Swedish*,	Oskar Odeen,	53		2	0	4	4	0	0	0	283	293	1,670	a840	'94	*	17,500	500
,, Bethlehem,	Hiram Smith,	190		0	0	2	0	0	6	0	10	18		p900	'92	35,000	0	3,600
,, Salem,	Chas. C. Buffett, jr.	275	72	67	0	26	28	0	0	5	0	126	1,253	1,163	1905	*15,000		0
,, Brooklyn H's,	John T. Price,	83	34	0	0	15	54	0	0	15	0	84	700	265	1901	*600	0	0
,, *Spanish*,	Francisco Avella,			0	0	0	2	0	0	2	0	4		a900	1904	*3,500	0	
,, Trinity,	M. M. Davison,	147	26	0	0	0	6	0	3	0	0	9	800	a600		2,700		1,300
Mentone,	Mrs. K. G. Robertson,	45	0	7	10	5	22	0	5	0	25	74	750	a575	'91	*3,000	0	0
Monrovia,																*		
Moreno,	Oliver C. Hield,	30	0	0	0	0	4	0	6	0	0	10	265	a400	'91	*600	0	0
National City,	George W. Woodburn,	80	24	40	0	4	62	3	4	0	8	121	472	800	'82	*2,500	0	500
Norwalk,	E. P. Truitt,	58		0	0	6	20	0	3	0	0	29	825	550	'97	*1,600	0	0
Oil Center,																*		
Ontario,	William L. Malone, h	173	56	692	379	34	419	181	59	42	3	1,809	2,202	p1,200	'89	6,000	0	385
Panama,	Ira Winslow,	40	13	0	0	8	8	0	0	0	0	16	350	p300	1900	2,500	0	340
Pasadena, 1st,	Dr. J. E. Janes, M.D.,	232	77	234	419	34	295	0	26	9	215	1,232	21,978	2,915	1904	*50,000		10,000
,, North,	M. D. Painter,	150	30	62	0	6	181	40	9	6	14	318	1,750	1,000	'91	*8,000	0	0
,, Lake av.,	M. W. Brown, h	260	75	143	42	65	67	10	0	13	494	834	10,485	1,000	1904	19,000	0	2,500
,, West Side,	Jas. D. Graham,	215	70	67	113	16	204	108	250	29	106	893	5,500	2,000		*30,000	0	4,000
Paso Robles,	A. J. Beaty,	88	47	5	0	5	15	13	7	0	2	47	492	a700		*3,000		
Perris,	Mrs. W. H. Wolcott,	150	0	0	0	1	25	0	5	0	0	31	640	pa500	'87	3,200	0	0
Pomona,	John P. Storrs,	350	112	92		10	887	30	0	10	130	1,159	5,500	p1,800	'87	15,000	0	2,900
Poso,		0	0	0	0	0	7	0	2	0	0	9	81	71		*0	0	0
Poway,	Mrs. Effie A. Kent,	25	0	0	0	3	2	0	0	0	0	5	45		'99	*1,500	0	
Ramona,	Prof. W. O. Lowe,			10	0	0	20	0	0	0	10	40		pa300		1,500		
Redlands,	Rev. A. W. Palmer,	375	128	547	51	73	382	398	47	21	85	1,604	6,903	p3,200	1900	50,000	0	0
Redondo,	Frank L. Perry,	65		0	0	8	8	0	50	0	8	74	1,650	a750	'95	5,000	0	300
Rialto,	O. W. Dalgleish,		32	22	0	0	17	0	0	0	0	39	633	498	'93	*3,000	0	500
Riverside,	C. W. Ekins,	300	81	258	503	61	503	16	22	0	61	1,424	3,433	1,800	'87	*25,000	0	0
Rosedale,	Mrs. W. J. Williams,	60	10	5	0	12	21	0	3	2	3	46	307	p257	'93	1,500	0	0
S.Bernadino, 1st,	Guy Stewart,	150	36	55	2	6	75	16	5	0	14	173	1,500	p1,000	'76	6,500	0	0
,, Bethel,	Mrs. A. E. Hoskyn,	89	0	0	0	8	0	0	0	0	1	9	216	130	'92	1,200	0	1,000
San Diego, 1st,	C. L. Cliff, h	299	78	567	0	53	410	181	17	0	0	1,228	4,000	2,000	'96	*30,000	0	600
,, Logan Hts.,		100	10	9	0	0	0	0	2	0	0	11	326			*4,000	0	0
San Jacinto,	Mrs. S. J. Mead, h	59	18	45	0	11	56	18	7	5	5	147	548	p258	'88	2,500	0	0
San Luis Obispo,	Leonard W. Hill,	115	30	8	0	10	17	6	5	3	8	57	816	a725	'87	*4,000	0	0
Santa Ana,	C. S. Crookshank. h	90	62	90	0	14	140	0	14	0	0	258	2,511	p1,000	'94	8,000	0	900
Santa Barbara,	Rev. Wm. C. Merrill,	90	65	104	23	50	120	215	28	0	225	765	1,925	1,500	'89	*13,000	0	0

" p " signifies parsonage rent as part of salary; " a," missionary aid to salary; * signifies " no parsonage."

CHURCHES		CLERKS	MINISTERS			MEMBERS				ADMITTED			REMOVED				BAPT.		
City or Town	Org.	Name	Name	Ord.	C'd	Ma.	Fe.	To.	Ab.	C.	L.	To.	Di.	L.	Dc.	To.	Ad.	Inf.	Fam.
Saticoy,	1890	Mrs. L. H. Owens,				21	39	60	17	15	1	16	1	0	0	1	11	0	40
Sherman,	1896	Henry Wiatt,	William P. Hardy, *p.*	'93	'03	12	24	36	5	5	3	8	0	3	0	3	0	0	100
Sierra Madre,	1886	John C. Dickson,	James M. Campbell, *p.*	'66	'05	16	31	47	8	0	6	6	0	5	0	5	0	1	70
Spring Valley,	1888																		
Ventura,	1869	Miss Alice Younglove,	Charles N. Queen, *p.*	'86	'00	44	96	140	26	4	6	10	3	10	4	17	1	2	90
Villa Park,	1889	Dea. Benj. C. Barker,	George M. Morrison, *p.*	'90	'04	24	25	49	11	2	5	7	0	2	0	2	1	0	60
Whittier,	1894	James H. Gilmore,	Nicholas T. Edwards, *p.*	'83	'03	80	121	201	19	4	12	16	3	13	0	16	1	1	125

NAME OF STATE ORGANIZATION: GENERAL CONGREGATIONAL ASSOCIATION OF SOUTHERN CALIFORNIA.

NAMES OF CHURCHES ADDED: Garvanza; Kern; Oil Center.

NAMES OF CHURCHES CHANGED: Los Angeles, Central, to Los Angeles, Salem; San Diego, Second, to San Diego, Logan Heights.

NAME OF CHURCH DROPPED: San Miguel.

CHURCHES: *Supplied by,* — Pastors by council, 5; pastors otherwise, 66; licentiates, 1; supplies, 3; vacant, 7. Total, 82.

MINISTERS: Pastors by council, 5; pastors otherwise, 63; supplying churches, 3. Total, 71. Without charge, 46. Total number of ministers, 117.

MEMBERSHIP: No. of males, 3,501; No. of females, 6,401. Total, 9,902.

CHURCHES	SUNDAY SCHOOL		Y. P. S.	BENEFICENCE									Home Exp.	SALARIES, VALUES, ETC.				
Place	Superintendent	Mem.	Mem.	Foreign Miss.	Ed'n	Ch. Bdg	Home Miss.	A. M. A.	S. S.	Min. Aid	Other	Total		Salary, etc.	Ch. Erec.	Value of Ch. Prop.	Inv. Funds	Amt. of Debt
Saticoy,	Dr. Grace Shoup,	75	0	$30	$2	$5	$64	$59	$6	$2	$0	$168	$1,203	p$700	'91	$3,100	$0	$75
Sherman,	D. B. Day,	125	50	55	2	7	36	5	12	2	15	134	510	pa625	'98	3,000	0	0
Sierra Madre,	Mrs. A. L. Caskey,	86	24	0	0	5	33	0	13	1	0	52	975	p600	'91	6,500	0	400
Spring Valley,																*		
Ventura,	F. C. Doty, h	163	38	59	15	7	155	78	16	23	24	377	2,328	p1,000	'85	7,000	0	0
Villa Park,	J. W. Urschel,	82	0	2	0	5	100	0	11	5	2	125	515	a600	'89	*2,500	0	0
Whittier,	Prof. W. H. Matlock,	200	50	60	0	34	128	13	0	0	100	335	2,800	p900	'96	13,000	0	0

"p" signifies parsonage rent as part of salary; "a," missionary aid to salary; * signifies "no parsonage."

Absent, 1,232. *Additions,* — on confession, 887; by letter, 1,080. Total, 1,967. *Removals,* — death, 131; dismission, 600; revision, 193. Total, 924.

BAPTISMS: Adults, 325; infants, 130.

FAMILIES: 6,468.

SUNDAY SCHOOLS: Members, 9,674.

YOUNG PEOPLE'S SOCIETIES: Societies, 48; members, 2,285.

CONTRIBUTIONS: No. of churches contributing, 73. Foreign Missions, $7,488; Education, $2,671; Church Building, $1,353; Home Missions, $8,476; American Missionary Association, $3,066; Sunday Schools, $1,012; Ministerial Aid, $444; Other, $6,432. Total, $30,942.

HOME EXPENSES: No. of churches reporting, 71; amount, $168,393.

INCREASE: Churches, 2; Members, 1,045; Sunday School members, 704; Benevolence, $7,123; Value of Property, $89,680.

DECREASE: Home Expense, $3,105; Amount of Debt, $12,413.

LEGACIES: Los Angeles, Salem, $100.

For Fifth-Year Statistics see General Summaries.

COLORADO.

CONGREGATIONAL ASSOCIATION OF: Organized March 10, 1868. OFFICERS: Rev. Joel Martin, Montrose, moderator; Rev. Manly D. Ormes, Colorado Springs, statistical secretary and treasurer. SESSION OF 1906: Longmont, Oct. 16–18.

CHURCHES		CLERKS	MINISTERS			MEMBERS				ADMITTED			REMOVED				BAPT.		
City or Town	Org.	Name	Name	Ord.	C'd	Ma.	Fe.	To.	Ab.	C.	L.	To.	Di.	L.	Dc.	To.	Ad.	Inf.	Fam.
Amethyst, **Creede,**	1892	Mrs. Charles Shanhan,	Albert S. Hawkes, *p.*	'01	'04	13	26	39	2	0	4	4	0	0	0	0	0	4	300
Arriba,	1895		[Ernest A. Blodgett, *Lic.*]		'05	37	20	57	0	0	0	0	1	0	0	1	0	0	24
Arriola,	1900					0	2	2											
Ault,	1901	Mrs. Walter Frye,	Charles Elliot, *p.*	'01	'04	23	52	75	7	3	9	12	0	0	1	1	1	6	70
Bachelor,	1902		Albert S. Hawkes, *p.*	'01	'04	3	5	8											
Bethune,	1900	Mrs. Wm. W. Paisley,[a]	James L. Read, *p.*	'95	'04	1	2	3	1										5
Boulder,	1864	O. P. Clark,	Henry H. Walker, *p.*	'98	'98	80	191	271	50	12	22	34	2	15	3	20	4		145
Bovina,	1902					5	4	9											
Brighton, Platte Valley,[b]	1901	Mrs. Lulu Mathews,	Ralph C. Byers, *p.*	'91	'03	11	20	31	1	0	3	3	0	2	1	3	1	1	20
Buena Vista,	1880	Mrs. Ernestine Cooley,	C. Milton Westlake, *p.*	'83	'05	14	52	66	25	0	0	0	0	9	0	9	0	4	60
Burdette,	1896	Mrs. T. Alice Gould,	[Miss Jeannie Hoy, *Lic.*]		'02	7	7	14	2										10
Cimarron,	1898		Joel Harper, *p.*	'93	'00	1	8	9											23
Claremont,	1888	Mrs. Jennie B. Wellman,	James L. Read, *p.*	'95	'04	11	24	35	15	1	6	7	0	1	0	1	0	0	25
Clark,	1901	Mrs. Gene Pollard,	[Giles A. Ellis, *Lic.*]		'04	18	32	50	5	13	4	17	0	9	2	11	4	0	75
Coal Creek,	1881					4	18	22											
Collbran,	1900	Mrs. E. R. Collins,	[William L. Rowan, *Meth.*]	'98	'05	10	24	34	7	12	5	17	0	6	0	6	2	1	100
Colorado City,	1901		Frank W. Hullinger, *p.*	'79	'03	15	40	55											
Colorado Springs, 1st,	1874	D. C. Jencks,	James B. Gregg, *p. c.*	'74	'82	178	354	532	153	15	34	49	8	39	0	47	5	4	340
,, 2d,	1889	H. K. Wing,	Adna W. Moore, *p.*	'96	'04	63	129	192	47	13	24	37	1	8	0	9	3	5	100
,, Hillside,	1901	Mrs. W. H. Robison,	Stephen H. Cheadle, *p.*	'81	'04	10	20	30	5	1	1	2	1	3	8	12	0	0	75
Cope,	1888		James L. Read, *p.*	'95	'04	10	15	25		1	0	1	0	0	0	0	1	1	17
Cortez,	1899					1	10	11											
Craig,	1900	Mrs. Myra B. Goddard,	George B. Spangler, *p.*	'96	'04	37	53	90	21	4	8	12	1	4	4	9	4	0	65
Crested Butte,	1880	Mrs. H. A. Decker,				13	37	50		3	0	3	0	3	14	17	0	6	125
Cripple Creek,	1892	Jas. A. Bradbury,	Samuel T. McKinney, *p.*	'98	'03	71	93	164	34	12	13	25	2	10	6	18	7	7	100
Denver, 1st,	1864	Rev. Edward Southworth,	J. Monroe Markley, *p.*	'94	'02	93	198	291	34	25	27	52	2	11	161	174	14	0	250
,, 2d,	1879	Chester E. Giblin,	Addison Blanchard, *p.*	'68	'89	119	261	380	41	15	15	30	2	28	0	30	4	10	250
,, 3d,	1881	Miss E. H. Anderson,	William H. Hopkins, *p. c.*	'94	'01	94	190	284	27	65	36	101	2	8	16	26	24	5	500
,, Boulevard,	1882	Allison Stockel,	Charles H. Pettibone, *p. c.*	'82	'92	150	279	429	35	52	22	74	5	19	0	24	48	5	
,, Pilgrim,	1883	Mrs. Mina Emmons,	Henry M. Skeels, *p.*	'76	'03	22	53	75	27	10	0	10	4	0	5	9	7	2	44
,, Plymouth,	1884	George Soule,	Frank T. Bayley, *p. c.*	'73	'91	255	460	715	80	67	50	117	10	39	19	68	35	13	
,, Tabernacle,	1884		Thomas A. Uzzell, *p.*	'76	'85	160	280	440											
,, Olivet,	1885	Mrs. Ona M. Williams,	Francis M. De Weese, *p.*	'04	'03	14	32	46	10	18	6	24	0	0	1	1	1	4	60
,, **Harmon,**	1888	Mrs. Louise C. Bradley,	Charles H. Dains, *p.*	'94	'04	52	109	161	50	28	5	33	1	7	2	10	16	9	150
,, South Broadway,	1889	Mrs. Mary P. Boller,	Roselle T. Cross, *p.*	'69	'04	63	116	179	13	24	30	54	2	19	9	30	9	6	130
,, **Villa Park,**	1890	Dea. C. E. Alexander,	[Ernest L. Thompson, *M.E.*]	'94	'06	24	37	61	5	5	6	11	2	7	5	14	0	0	75

[a] **Burlington.** [b] **Brighton, R. F. D.**

CHURCHES	SUNDAY SCHOOL			BENEFICENCE										SALARIES, VALUES, ETC.				
Place	Superintendent	Members	Young People's Societies. Mem.	Foreign Missions	Education	Church Bldg.	Home Missions	Am. Miss. Association	Cong. S. S. and Pub. Soc.	Minister'l Aid	Other Charities	Total	Home Expenditure	Salary, etc.	Date Erection of Church	Value Church Property	Investment Funds	Amt. of Debt
Amethyst,	Dr. Samuel McKibben,	75		$0	$0	$0	$0	$0	$3	$0	$0	$3	$9,000	$800	1905	$7,500	$	$
Arriba,	Mrs. Minnie Masters,	20		0	0	0	9	0	0	0	0	9	78	78				
Arriola,																		
Ault,	Mrs. Charles Elliot,	90	30	0	0	5	13	3	4	0	10	35	978	a800	1903	*3,700		
Bachelor,		35																
Bethune,		14											5					
Boulder,	Silas W. Plimpton,	256	91	157	0	27	67	29	5	0	12	297	2,425	1,500	1906	12,000		1,850
Bovina,		40																
Brighton,	Mrs. Carrie T. Fike,	35	12	16	0	3	20	0	4	0	3	46	434	a472	'73	1,800		210
Buena Vista,	Mrs. Fannie Mason,	49		5	0	0	12	0	5	0	0	22	650	600	'80	*600		
Burdette,	J. J. S. Harvey,	25		0	0	0	1	0	0	0	2	3	46					
Cimarron,	Emma Budelier,	30		0	0	0	2	0	0	0	0	2	96			*		
Claremont,	Mrs. Wm. Paisley,[a]	50		0	0	0	20	0	6	0	0	26	254	150				234
Clark,	Frank Pollard,	36		0	0	0	19	0	8	0	52	79	431	a401		*		
Coal Creek,		70																
Collbran,	Mrs. Irene Underhill,	54	15	28	0	0	18	0	0	0	0	46	900	400		3,600		300
Colorado City,		150																
Colorado Sp's, 1st	Frank C. Wilder,	290		938	128	325	477	113	25	50	467	2,523	5,744	3,000	'89	*80,000		5,000
" 2d,	L. C. Baxter,	142	25	9	0	0	7	0	0	0	64	80	1,905	1,200	'90	12,000		
" Hillside,	Fred S. Webber,	90		3	0	0	22	0	1	0	21	47	381	a401	'98	*2,500		
Cope,	Mrs. Ella Bryant,	50		0	0	0	20	0	8	0	0	28	155	150		*		
Cortez,		40																
Craig,		34		13	1	9	26	1	1	1	0	52	850	541	1901	5,000		1,160
Crested Butte,	Mrs. C. Q. Lawrence,	80	25	43	0	0	50	0	0	0	0	93	1,262	900	'84	8,000		
Cripple Creek,	F. G. Willis,	237	60	58	16	10	63	10	13	5	79	254	2,317	1,200	'97	10,000		200
Denver, 1st,	F. W. Whipple,	180	76	126	0	20	289	33	11	0	290	769	8,247	2,700	'82	*40,000		6,500
" 2d,	Fred C. Fowler,	155	135	280	20	80	365	20	9	111	411	1,296	2,500	1,200	'90	*16,000		
" 3d,	W. H. Taylor,	518	95	170	9	25	155	12	10	25	35	441	5,060	1,560	'93	*15,000		
" Boulevard,	J. W. Jackson,	579		57	0	0	54	0	0	0	0	111		2,051	'93			7,300
" Pilgrim,	E. C. Stark,	150		21	0	1	33	0	10	0	22	87	735	a700	'84	*1,500		
" Plymouth,	S. E. Wilmot,	585		1,015	69	256	1,052	144	59	75	20	2,690	12,797	4,000	'99	*60,000		7,000
" Tabernacle,		375																
" Olivet,	A. O. Thomas,	100	32	13	0	15	15	5	10	5	45	108	975	a620	'85	3,000		
" Harmon,	Wm. McComb,	200	70	25	0	0	45	0	10	0	4	84	1,311	900				
" So. Broadway,	August Gumlick,	300	50	141	10	38	88	30	21	28	225	581	2,153	1,200	'90	*5,000		948
" Villa Park,	Burdette Jones,	29		10	0	4	3	0	0	0	0	17	800		'90	*3,000		

[a] Bethune.

"a" signifies missionary aid to salary; * signifies "no parsonage."

CHURCHES		CLERKS	MINISTERS			MEMBERS				ADMITTED			REMOVED				BAPT.		
City or Town	Org.	Name	Name	Ord.	C'd	Ma.	Fe.	To.	Ab.	C.	L.	To.	Di.	L.	Dc.	To.	Ad.	Inf.	Fam.
Denver, North,	1891	John O. Sherwin,	Levi D. Blanford, *p.*	'01	'02	41	71	112	12	14	2	16	0	0	0	0	1	4	90
„ Manchester,	1894					2	10	12											
„ **Globeville**, *German*,	1894	Henry Seder,	Adam Traudt, *p.*	'91	'94	118	128	246	15	15	0	15	0	0	0	0	0	65	85
„ Emanuel, *German*,	1899					2	3	5											
„ Ohio av.,	1902	Mrs. Rachel E. Turner,	Noyes O. Bartholomew, *p.*	03	'02	44	63	107	16	17	15	32	1	8	0	9	5	3	50
Eaton,	1886	Mrs. F. M. Thompson,	Selden C. Dickinson, *p.*	'91	'02	60	99	159	40	15	10	25	0	5	0	5	5	5	100
Englewood,	1904																		
Flagler,	1888	W. L. Price,	[Ernest A. Blodgett, *Lic.*]		'05	10	17	27	4	0	0	0	0	4	12	16	0	0	40
Fondis,	1902	Miss Lucy Corlew,	[Ernest A. Blodgett, *Lic.*]		'05	12	22	34	11	0	0	0	1	0	0	1	0	3	20
Fort Collins, *German*,	1903	Justus Bott,	Paul Burkhardt, *p.*	'91	'03	31	29	60	2	28	0	28	0	2	32	34	0	1	63
Fountain,	1904	Miss Lucy Harper,	Stephen H. Cheadle, *p.*	'81	'04	10	21	31	4	1	2	3	0	2	1	3	0	0	40
Fruita,	1888	Dea. Edgar Adams,	Charles R. Scafe, *p.*	'05	'02	61	105	166	26	17	16	33	2	5	5	12	14	1	350
Gillette,	1896																		
Gilman,	1889					2	1	3											
Grand Junction,	1890	Mrs. Hattie Burris,	James A. Becker, *p.*	'94	'02	47	94	141	8	11	25	36	1	2	4	7	5	0	200
Grand Lake,	1905																		
Greeley,	1870	J. B. Patton,	John Doane, *p.*	'84	'05	76	179	255	46	8	7	15	2	10	7	19	5	6	160
Hayden,	1899	Mrs. Mattie J. Green,	J. Lincoln Ellis, *p.*	'02	'06	39	76	115	23	26	10	36	2	9	2	13	9	2	70
Henderson,	1905	Mrs. Pruda Morris,	Ralph C. Byers, *p.*[a]	'91	'03	5	23	28	1	11	17	28	0	0	0	0	11	0	30
„ Fairview,	1903	Mrs. Mattie Giessler,	Ralph C. Byers, *p.*[a]	'91	'03	6	8	14		0	0	0	0	1	0	1	0	0	10
Highland Lake,	1881	Rowland S. True,	Dwight A. Strong, *p.*	'90	'98	36	38	74	31	8	6	14	1	5	0	6	0	3	50
Idaha,	1898	Mrs. Emma Good,	[Mrs. Mary A. Bevier, *Lic.*]		'98	10	13	23	5	4	0	4	0	0	0	0	3	0	9
Julesberg,	1885	Miss Alice C. Bower,	Edwin H. Edgar, *p.*	'05	'06	13	29	42	13	5	7	12	1	7	0	8	3	1	
Kirk,	1900	Mrs. Lena R. Pratt,	James L. Read, *p.*	'95	'04	4	7	11	2	0	0	0	0	2	0	2	0	0	25
Kremmling,	1904	Mrs. Maud Palmer,	J. Arthur Smith, *p.*	'01	'06	5	7	12	5										125
La Fayette,	1890	Miss Anna M. Jones,	Harry C. Kephart, *p.*	'01	'04	24	65	89	15	3	6	9	1	4	8	13			
Leadville,	1896	J. P. Allen,				21	32	53											
Littleton,	1905	Miss Jessie Stuart,	Philo Gorton, *p.*	'62	'05	9	15	24		11	1	12	0	2	0	2	6	0	9
Longmont,	1872	Dea. Augustus Adams,	Charles W. Longren, *p.*	'87	'00	91	217	308	54	13	10	23	5	9	1	15	6	0	175
Loveland, *German*,	1901					39	43	82											
Lyons,	1889		Edward V. Gardner, *p.*	'90	'03	16	54	70											
Manitou,	1879	Mrs. Achsah A. Pray,	J. Wesley Neely, *p.*	'91	'04	86	185	271	145	4	19	23	3	5	0	8	2	5	155
Maybell,	1903	Mrs. Emma E. Wagner,	George B. Spangler, *p.*	'96	'01	5	7	12	1										35
Meredith,	1904																		
Minturn,	1901	Dea. Chas. B. Warren,				5	7	12	2	3	2	5	0	4	0	4	1	0	125
Montrose,	1885	Dea. Robert Halley,	Joel Harper, *p.*	'93	'00	55	99	154	15	22	14	36	4	13	12	29	9	0	150
Newcastle,	1881		James M. Richards, *p.*	'89	'04	9	23	32	8	4	1	5	0	1	0	1	0	4	250
„ **Garfield Creek**,	1901	Mrs. George Yale,	James M. Richards, *p.*	'89	'04	3	6	9	1										25
Ophir,	1899					1	4	5											
Otis,	1886	J. W. Holt,	[Miss Jeannie Hoy, *Lic.*]		'02	14	13	27	8										6

[a] Brighton, R. F. D.

CHURCHES	SUNDAY SCHOOL		Y. P. S.	BENEFICENCE									Home Exp.	SALARIES, VALUES, ETC.				
Place	Superintendent	Mem.	Mem.	Foreign Miss.	Ed'n	Ch. Bdg	Home Miss.	A. M. A.	S. S.	Min. Aid	Other	Total		Salary, etc.	Ch. Erec.	Value of Ch. Prop.	Inv. Funds	Amt. of Debt
Denver, North,	Levi D. Blanford,	200	80	$27	$0	$3	$19	$0	$5	$0	$50	$104	$995	a$800	'94	$4,000	$	$
,, Manch'r,		40																
,, Globeville,	George Maul,	180	30	0	0	0	11	48	0	0	0	59	1,258	710	'96	*5,000		
,, Emanuel,																		
,, Ohio av.,	Geo. Schneidemontel,	210	40	138	0	19	79	10	8	0	17	271	900	900	1903	*3,800		500
Eaton,	E. H. Armatage,	150	58	88	0	20	100	5	17	0	273	503	1,780	1,000	'90	10,000		
Englewood,																		
Flagler,	H. W. Brown,	35		0	0	0	12	0	0	0	0	12	350	125		*700		
Fondis,	Wm. Oonarroe,	30		1	0	4	1	0	0	0	0	6	45	40	1902	*		
Fort Collins,	Konrad Miller,	76		0	0	5	5	0	0	0	0	10	4,579	282	1904	*10,000	8,105	1,000
Fountain,	Miss Lucy Harper,	50	53	0	0	0	33	0	8	0	10	51	506	a385		*		
Fruita,	O. D. Betts,	158		7	3	3	30	4	3	16	42	108	1,147	915	'88	3,650		
Gillette,		20																
Gilman,		25																
Grand Junction,	James F. Walker,	150	30	58	0	25	55	0	10	0	20	168	2,550	1,200	1904	24,000		8,000
Grand Lake,																		
Greeley,	Joseph C. Ewing,	150	52	181	0	12	110	56	35	13	45	452	2,255	1,200	'81	10,000		500
Hayden,	Charles Dinwiddie, h	60	0	33	5	12	35	0	0	4	0	89	970	p700	1903	*4,000	0	175
Henderson,	Mrs. Sophie Clay,	36		0	0	0	0	0	0	0	5	5	120	74		*		
,, Fairview,	Mrs. Eva Andrew,	35		4	0	0	3	0	0	0	5	12	124	75		*		
Highland Lake,	Mrs. F. P. Waite,	50	16	25	3	5	16	9	5	0	0	53	733	700	'96	4,000		300
Idalia,	Wm. Good,	20		0	0	0	2	0	0	0	2	4	100	100		*		
Julesberg,	Miss Amelia Petersen,	40	20										500	500		2,000		500
Kirk,		50		0	0	0	10	0	5	0	0	15	75	68		*		
Kremmling,	S. A. Waters,	25														*2,000		
La Fayette,	C. H. Shay,	80		7	0	5	0	0	0	0	0	12	945	720	'91	4,500		500
Leadville,		85																
Littleton,	Daniel Chase,	46											35	35	'92	*1,675		
Longmont,	Ray Kiteley,	275		141	0	96	167	22	7		110	543	7,631	1,400	'94	*25,000		1,000
Loveland,		145																
Lyons,		175																
Manitou,	Marcus J. Mayes,	175	35	20	0	0	36	0	0	0	0	56	1,650	1,200	'80	15,000		
Maybell,	Mrs. Emma E. Wagner,	30		0	0	2	0	0	0	0	3	5	105	95	1906	*400		
Meredith,																		
Minturn,	D. J. Maynard,	73	20	0	0	0	17	0	2	0	0	19	913	276	1905	*2,200		
Montrose,	C. E. Adams,	180	70	107	19	27	140	27	21	22	124	487	3,317	1,200	'85	*5,000		1,221
Newcastle,	C. A. Douglass,	170	12										529	300	'81	*2,000		
,, Garfield C'k,	P. P. Dow,	22		0	0	0	7	0	0	0	0	7	40	33		*		
Ophir,		30																
Otis,	Miss Lillian Hoy,	21		0	0	2	1	0	1	0	4	8	84					

"a" signifies missionary aid to salary; * signifies "no parsonage."

CHURCHES		CLERKS	MINISTERS			MEMBERS				ADMITTED			REMOVED				BAPT.		
City or Town	Org.	Name	Name	Ord.	C'd	Ma.	Fe.	To.	Ab.	C.	L.	To.	Di.	L.	Dc.	To.	Ad.	Inf.	Fam.
Paonia,	1903	Miss C. McNaughton.	Louis W. Wiltberger, *p.*	'97	'05	16	31	47	6	5	19	24	0	9	0	9	4	0	40
Pueblo, 1st,	1878	Dea. J. E. Humphrey,	Arthur E. Holt, *p. c.*	'04	'04	67	151	218	50	23	16	39	3	20	0	23	9	4	50
,, Pilgrim,	1888	Dea. W. A. Gittings,	Frank J. Bruno, *p.*	'02	'06	58	112	170	37	16	7	23	3	22	28	53	8	7	93
,, Minnequa,	1902	Dea. Geo. M. Lanbourn,	Norman R. Curtis, *p.*	'02	'04	29	51	80	10	24	12	36	0	4	0	4	9	4	70
,, Grove,	1905																		
Red Cliff,	1889	Mrs. Geo. E. Bowland,				0	1	1											
Rico,	1892	Mrs. Morlaette Hicks,				3	9	12											
Rocky Ford, *German.*	1905																		
Rye,	1902		Frank E. Eckel, *p.*	'93	'02	12	21	33	3	5	1	6	0	4	0	4	1	0	60
Seibert,	1896		James L. Read, *p.*	'95	'04	11	11	22											22
Silverton,	1878	A. L. Maxwell,	Charles A. Mohr, *p.*	'01	'06	21	60	81		0	7	7	0	3	0	3	0	3	800
Starkville,	1894					1	8	9											
Steamboat Springs,	1889	Mrs. Frank M. Herson,				12	27	39	11	5	4	9	1	0	0	1	5	0	
Sulphur Springs,	1892					6	13	19											
Telluride,	1889	Lafe Felton,	George W. Belsey, *p.*	'86	'04	32	71	103	20	10	6	16	3	5	0	8	2	2	125
Thurman,	1902	Miss Annie Zendner,	[Ernest A. Blodgett, *Lic.*]		'05	8	8	16		1	0	1	0	0	0	0	0	0	17
Trinidad,	1889	Dr. W. A. Kerrison,	Clayton M. Streeter, *p.*	'94	'05	17	68	85	21	12	14	26	0	13	38	51	7	4	100
Tuttle,	1900					3	10	13											
Waldon,	1905																		
Ward,	1894	Mrs. Lulu Powell,				7	5	12	6	0	0	0	0	1	0	1	0	0	14
Wellington, 1st,	1904	W. E. Miller,	Cyril P. Martin, *p.*	'03	'05	13	21	34	1	4	10	14	0	2	0	2	2	6	26
,, *German,*	1905																		
West Eaton,	1900					5	14	19											
Whitewater,	1889	Mrs. Lizzie Mahannah,	[Joseph C. Bobb, *Lic.*]		'04	11	22	33	5	0	4	4	1	1	12	14	0	0	40
,, **Kannah Creek,**	1901		[Joseph C. Bobb, *Lic.*]		'04	0	1	1											
Windsor, *German,*	1904	Carl Buxman,	Philip Bechtel, *p.*	'95	'05	28	57	85		16	0	16	0	0	11	11	0	10	42
Yampa,	1902	W. E. Wheeler,	Henry E. Heyse, *p.*	'02	'05	45	56	101	10	0	9	9	0	9	0	9	0	0	210

NAME OF STATE ORGANIZATION: COLORADO CONGREGATIONAL ASSOCIATION.

NAMES OF CHURCHES ADDED: Grand Lake; Henderson; Pueblo, Grove; Rocky Ford, *German;* Waldon; Wellington, 1st; Wellington, *German.*

NAMES OF CHURCHES CHANGED: Prairie Temple to Idalia; Denver, Platte Valley, to Brighton, Platte Valley; Fairview, Henderson, to Henderson, Fairview.

CHURCHES: *Supplied by,* — Pastors by council, 5; pastors otherwise, 57; licentiates, 10; supplies, 2; vacant, 29. Total, 103.

MINISTERS: Pastors by council, 5; pastors otherwise, 52; supplying churches, 2. Total, 59. Without charge, 27. Total number of ministers, 86.

MEMBERSHIP: No. of males, 3,099; No. of females, 5,894. Total, 8,993. Absent, 1,377. *Additions,* — on confession, 755; by letter, 602. Total, 1,357. *Removals,* — death, 80; dismission, 423; revision, 430. Total, 933.

CHURCHES	SUNDAY SCHOOL		V.P.S.	BENEFICENCE									Home Exp.	SALARIES, VALUES, ETC.				
Place	Superintendent	Mem.	Mem.	Foreign Miss.	Ed'n	Ch. Bdg	Home Miss.	A.M.A.	S.S.	Min. Aid	Other	Total		Salary, etc.	Ch. Erec.	Value of Ch. Prop.	Inv. Funds	Amt. of Debt
Paonia,	Frank McOuat,	50	10	$7	$0	$0	$10	$0	$7	$0	$2	$26	$640	a$600	1905	$1,500		$430
Pueblo, 1st,	John W. Elwell,	130	50	70	0	0	253	0	4	70	0	397	2,800	1,200	'89	17,000		4,500
,, Pilgrim,	Sperry Packard,	143	15	94	0	201	19	0	0	0	0	314	2,102	1,250	'90	15,000		4,400
,, Minnequa,	Henry K. Barton,	129	37	0	0	5	18	0	7	0	2	32	642	246	1904	*3,850		340
,, Grove,																		
Red Cliff,		25																
Rico,	Mrs. Maggie L. Krantz,	55	6										220		'91			
Rocky Ford,																		
Rye,	W. A. Rigor,	60	50	24	0	5	40	0	3	0	8	80	723	535	1904	1,700		180
Seibert,	W. A. Weaver,	24		6	0	0	10	0	0	0	0	16	134	125		300		150
Silverton,	A. A. Lamont,	125		10	0	0	0	0	0	0	28	38	3,100	1,800	'81	6,000		
Starkville,		100																
Steamboat Sp'gs,	Etta Lobb,	63		0	0	5	26	0	10	0	0	41	681	a600		3,000		250
Sulphur Springs,		75																
Telluride,	Geo. W. Belsey,	290	93	155	0	45	60	5	20	15	100	400	2,600	1,750	'89	*8,000		
Thurman,	Christian Zendner,	20											27					
Trinidad,	Miss Eva Hubbard,	110	42	43	0	0	0	0	10	1	3	57	577	a800	'91	*3,000		100
Tuttle,		21																
Waldon,																		
Ward,	Rufus Ward,	30	11	0	0	0	0	0	4	0	0	4	128		'96	2,500		
Wellington, 1st,	W. E. Miller,			0	0	6	0	0	2	0	0	8	2,547	a615	1905	3,768		1,000
,, *German*,																		
West Eaton,		72																
Whitewater,	Gilbert Sargent,	40		1	0	1	3	0	3	0	46	54	365	a500		2,000		
,, Kannah C'k,		35																
Windsor,	H. Eichler,	95		0	0	0	0	0	0	0	10	10	175	165				
Yampa,	Mrs. Myrtie Cole,	150	60											615	1902	3,500		

"a" signifies missionary aid to salary; * signifies "no parsonage."

BAPTISMS: Adults, 319; infants, 219.
FAMILIES: 7,234.
SUNDAY SCHOOLS: Members, 10,302.
YOUNG PEOPLE'S SOCIETIES: Societies, 36; members, 1,605.
CONTRIBUTIONS: No. of churches contributing, 67. Foreign Missions, $4,375; Education, $283; Church Building, $1,326; Home Missions, $4,273; American Missionary Association, $586; Sunday Schools, $419; Ministerial Aid, $441; Other, $2,671. Total, $14,374.
HOME EXPENSE: No. of churches reporting, 72; amount, $115,285.
INCREASES: Churches, 7; members, $303; Benevolence, $1,005; Home Expense, $987.
DECREASE: Sunday School members, 131; Value of Property, $65,041; Amount of Debt, $6,773.

For Fifth-Year Statistics see General Summaries.

CONNECTICUT.

General Conference of Congregational Churches of: Organized Nov. 12, 1867. Officers: Livingston W. Cleaveland, New Haven, moderator; Rev. Joel S. Ives, Hartford, statistical secretary; Ward W. Jacobs, Hartford, treasurer. Session of 1906: Naugatuck, Nov. 13–15.

Churches		Clerks	Ministers			Members				Admitted			Removed				Bapt.		
City or Town	Org.	Name	Name	Ord.	C'd	Ma.	Fe.	To.	Ab.	C.	L.	To.	Di.	L.	Dc.	To.	Ad.	Inf.	Fam.
Abington,	1753	Mrs. Seymour Peal,	Joseph Kyte, *p.*	'62	'03	16	32	48	20	1	2	3	1	1	0	2	1	1	60
Andover,	1749	Miss Mary E. Hyde,	William M. Weeks, *p.*	'81	'04	13	34	47	10	0	7	7	1	1	0	2	0	0	55
Ansonia,	1850	Frank G. Baldwin,	William F. Markwick, *p. c.*	'84	'90	129	268	397	27	3	0	3	1	6	0	7	1	2	375
,, *German,*	1894	Fred Wickersheim,	John F. Graf, *p.*	'64	'98	18	45	63	2	8	0	8	1	1	0	2	0	12	70
Ashford,	1718	John A. Brown,[a]	William L. Linaberry, *p.*	'92	'05	3	13	16	6	0	0	0	2	0	0	2	0	1	36
Avon,	1819	Miss Alla S. Chidsey,	Ernest F. McGregor, *p.*	'04	'04	22	61	83	16	0	4	4	1	0	0	1	0	1	88
Barkhamsted,	1781	Wallace Case,	Henry F. Burdon, *p.*	'98	'05	11	27	38	5	0	0	0	1	2	0	3	0	0	35
Berlin,	1775	Francis Deming,				135	220	355	41	24	1	25	8	8	0	16	10	6	225
Bethany,	1763	Edwin N. Clark,[b]	[Otto W. Burtner, *U. B.*]	'01	'05	11	25	36	6	0	0	0	1	1	0	2	0	2	16
Bethel,	1760	Charles Bailey,	Albert T. Steele, *p.*	'96	'05	182	300	482	53	1	4	5	5	6	0	11	1	0	305
Bethlehem,	1740	Mrs. Katherine B. Hayes.				38	40	78	15	5	4	9	2	3	0	5	6	1	60
Bloomfield,	1738	Frederick C. Bidwell,	Adam R. Lutz, *p.*	'95	'05	43	93	136	30	0	0	0	6	8	0	14	0	0	136
Bolton,	1725	Miss Adelia N. Loomis,	Cyrus M. Perry, *p.*	'65	'98	5	24	29	2	0	1	1	1	7	0	8	0	0	35
Bozrah,	1739	Charles J. Abell,[c]	William S. Palmer, *p.*	'62	'98	27	35	62	17	5	2	7	1	0	0	1	2	0	30
Branford,	1644	John J. V. Cuningham,	Theophilus S. Devitt, *p.*	'91	'93	138	242	380	50	10	1	11	9	4	0	13	2	6	200
Bridgeport, 1st,	1695	Herbert Birdseye,	Chas. R. Palmer, *p. c. em.*	'60	'72	134	269	403	70	8	9	17	6	3	0	9	2	8	250
			John De Peu, *p. c.*	'85	'97														
,, 2d,	1830	Frank Hubbard,	Henry H. Tweedy, *p.*	'98	'03	236	463	699	56	30	10	40	10	15	90	115	8	9	600
,, Black Rock,	1849	Henry F. Bunce,	Henry C. Woodruff, *p. c.*	'73	'81	23	56	79	30	2	4	6	2	3	0	5	0	1	70
,, Park st.,	1868	Orange Merwin,	Gerald H. Beard, *p. c.*	'92	'05	202	446	648	64	25	13	38	5	17	0	22	6	7	570
,, Olivet,	1870	Frederick A. Parsons,	Winthrop B. Greene, *p. c.*	'95	'04	136	252	388	60	7	10	17	6	2	1	9	4	5	320
,, West End,	1887	Arthur W. Jepson,	Oren D. Fisher, *p.*	'75	'05	89	210	299	44	14	12	26	2	9	2	13	0	7	200
,, King's Highway,	'94	Albert C. Coates,	Evan Evans, *p.*	'94	'99	53	91	144	10	5	1	6	2	9	0	11	1	3	160
,, *Swedish,*	1895	John E. Larson,				41	61	102	11	12	6	18	0	8	5	13	0	18	25
,, *Italian,*	1903	Jose Cerreta,	Canio Cerreta, *p.*	'03	'02	29	8	37	13	3	0	3	0	0	8	8	0	2	25
Bridgewater,	1809	Mrs. Stephen P. Treat,	[Dempster D. Gorton, *Lic.*]		'02	20	40	60	11	0	1	1	2	7	0	9	0	0	45
Bristol,	1747	Henry B. Wilcox,	Calvin B. Moody, *p. c.*	'80	'03	218	372	590	60	5	9	14	7	2	0	9	2	9	325
,, *Swedish,*	1890	August Wiberg,	[Axel W. Olson, *Lic.*]		'06	10	20	30	6	8	0	8	1	2	0	3	1	1	15
Broad Brook,	1851	Miss H. A. Middleton,[d]	Irving A. Burnap, *p.*	'92	'04	33	99	132	45	10	1	11	1	2	0	3	5	8	140
Brookfield, Center,	1757	Miss W. Skidmore,	Marion L. Burton, *p.*	'05	'04	36	75	111	13	17	10	27	1	4	0	5	2	2	77
Brooklyn,	1734	William R. Thurber,	George W. Clark, *p.*	'00	'01	20	62	82	20	0	1	1	4	0	0	4	0	1	50
Buckingham,[e]	1731	Chas. G. Strickland,[aa]	Gilbert H. Bacheler, *p.*	'99	'03	35	46	81	17	0	0	0	4	0	0	4	0	1	50
Burlington,[bb]	1783	Samuel K. Henry,	Edward G. Stone, *p.*	'74	'05	24	47	71	30	0	2	2	3	0	0	3	0	1	52
Canaan, Pilgrim,	1887	Samuel A. Eddy,	Edwin C. Gillette, *p.*	'98	'02	38	85	123	15	2	3	5	2	2	0	4	1	0	100
Canterbury,	1711	Almon T. Boland,	[Almon T. Boland, *Lic.*]		'05	12	26	38	8	0	1	1	0	3	0	3	0	0	40
Canton, Center,	1750	Clarence E. Pratt,	James W. Moulton, *p.*	'90	'02	47	75	122	12	2	0	2	1	3	0	4	0	2	63

[a] Mt. Hope. [b] Westville. [c] Norwich Town. [d] Melrose. [e] Glastonbury, R. D. [aa] So. Manchester, R. D. 1. [bb] Unionville, R. D. 2.

CHURCHES	SUNDAY SCHOOL			BENEFICENCE										SALARIES, VALUES, ETC.				
Place	Superintendent	Members	Young People's Societies. Mem.	Foreign Missions	Education	Church Bldg.	Home Missions	Am. Miss. Association	Cong. S. S. and Pub. Soc.	Minister'l Aid	Other Charities	Total	Home Expenditure	Salary, etc.	Date Erection of Church	Value Church Property	Investment Funds	Amt. of Debt
Abington,	G. Warren Fuller,	69	44	$19	$0	$0	$7	$4	$0	$0	$5	$35	$525	a$600	1753	$4,000	$2,100	$0
Andover,	Charles L. Backus,	60	0	11	3	2	8	12	5	7	22	70	800	p600	'33	5,200	7,000	0
Ansonia,	J. B. Davidson,	296	177	209	38	25	83	0	11	0	139	505	4,316	p2,160	'65	41,000	0	0
,, *German*,	Rev. John F. Graf,	50	24	23	0	5	14	0	1	0	0	43	532	a600	'99	*3,200	0	600
Ashford,		0	0	20	0	0	7	2	3	0	0	32	150	a300	'90	2,500	531	0
Avon,	Miss Alla S. Chidsey,	58	0	0	0	0	13	0	0	0	540	553	1,000	p650	'19	9,300	4,000	500
Barkhamsted,	Wallace Case,	40	0	28	0	0	5	0	0	4	0	37	400	a550	'45	2,600	1,700	0
Berlin,	F. L. Wilcox,	358	81	293	28	32	299	148	42	32	193	1,067	2,678	p1,200	'52	36,000	3,000	0
Bethany,	Clifton D. Rosha,	23	0	0	0	0	0	0	0	0	0	0	351	312	'32	*2,000	8,000	0
Bethel,	Arthur D. Fairchild,	300	40	150	3	6	95	89	11	14	198	566	2,243	p1,000	'66	20,000	0	650
Bethlehem,	Mrs. Edna G. M. Hayes,	70	10	13	10	9	24	34	18	4	45	157	1,250	p600	'36	6,500	8,600	50
Bloomfield,	Nathan F. Miller,	197	71	14	5	5	24	11	5	4	755	823	1,567	p900	'58	14,000	28,290	420
Bolton,	William H. Loomis,	25	14	9	0	0	5	5	4	0	0	23	350	a500	'48	4,400	1,200	500
Bozrah,	William F. Herrick, Yantic,	30	20	31	0	2	19	10	3	0	65	130	400	260	'43	6,000	3,500	0
Branford,	Frank T. Bradley,	343	107	325	21	45	68	73	32	12	499	1,075	3,189	p1,400	'43	47,000	20,000	9,000
Bridgeport, 1st,	Henry W. Hincks,	175	0	359	31	25	587	217	78	47	155	1,499	8,971	p3,000	'50	122,000	10,050	6,000
,, 2d,	Edward W. Marsh,	450	150	353	140	92	509	307	60	24	2,837	4,322	7,780	3,500	'60	*60,000	5,163	0
,, Black Rock,	John N. Fancher,	167	51	83	12	12	83	15	22	17	169	413	1,224	p900	'49	10,000	2,500	0
,, Park st.,	William E. Phillips,	563	75	260	84	75	486	145	61	30	1,721	2,862	5,682	p2,500	'71	43,000	0	12,000
,, Olivet,	Dr. Frank L. Smith,	400	35	108	0	0	39	87	5	0	67	306	2,900	p1,200	'92	54,000	0	1,000
,, West End,	Walter S. Hurlbut,	245	51	93	6	6	96	7	3	6	5	222	2,521	1,200	'90	*15,000	0	4,455
,, King's High.,	Edward D. Beach,	180	60	2	0	2	8	0	2	2	120	136	2,777	1,000	'93	*6,000	0	0
,, *Swedish*,	Emil Larsen,	101	73	168	21	0	0	0	0	0	59	248	1,839	a720	'97	*6,500	0	1,075
,, *Italian*,	Ralf Petti,	42	0	0	0	0	0	0	0	0	0	0	110	a900	1903	*1,600	0	0
Bridgewater,	Wm. H. Marsh,[a]	94	9	37	9	7	25	26	5	4	3	116	745	p600	'07	5,000	8,353	0
Bristol,	Eugene Fairchild,	336	71	819	20	65	417	270	25	36	1,082	2,734	7,124	2,000	'32	22,000	4,000	0
,, *Swedish*,	Bernhard Johnson,	26	0	0	0	3	3	0	0	0	48	54	481	a500	'96	*4,000	0	0
Broad Brook,	S. B. Adams,	156	76	30	5	5	17	16	9	4	10	96	1,150	p800	'93	11,800	4,000	0
Brookfield,	Clarence E. Vroman,	132	42	86	37	25	39	38	4	105	23	357	2,722	p875	'54	5,300	8,750	0
Brooklyn,	Rev. George W. Clark,	55	0	57	2	3	61	18	6	2	24	173	918	p600	'32	6,000	1,900	0
Buckingham,	H. N. Brainard,[b]	92	0	20	0	6	0	0	16	6	6	54	750	550	'67	6,500	6,089	0
Burlington,	B. B. Hinman,	95	23	38	0	3	12	5	0	0	7	65	569	a600	'08	5,500	3,300	0
Canaan,	Rev. E. C. Gillette,	102	36	138	0	21	32	86	0	19	88	384	1,641	p1,000	'88	11,000	100	0
Canterbury,	Frank Hoxsie,	25	22	0	0	0	2	0	0	0	0	2	360	a550	'04	3,300	3,300	0
Canton,	Anson W. Bristol, jr.,	146	65	10	8	10	25	20	10	10	0	93	893	p600	'14	5,000	500	0

[a] New Milford, R. D. [b] So. Glastonbury, R. D. "p" signifies parsonage rent as part of salary; "a," missionary aid to salary; * signifies "no parsonage."

CHURCHES		CLERKS	MINISTERS			MEMBERS				ADMITTED			REMOVED				BAPT.		
City or Town	Org.	Name	Name	Ord.	C'd	Ma.	Fe.	To.	Ab.	C.	L.	To.	Di.	L.	Dc.	To.	Ad.	Inf.	Fam.
Centerbrook,	1725	Jerome W. Bushnell,	George A. Pelton, *p.*	'65	'01	23	47	70	10	0	1	1	0	1	3	4	0	0	75
Central Village,	1846	Charles A. Byles,	Andrew J. McLeod, *p.*	'70	'00	20	54	74	10	0	0	0	1	1	0	2	0	0	92
Chaplin,	1810	Jared W. Lincoln,	Andrew J. Small, *p.*	'95	'04	37	76	113	30	3	2	5	2	1	0	3	0	0	75
Cheshire,	1724	Edwin R. Brown,	Robert W. Newlands, *p.*	'92	'01	85	167	252	29	1	4	5	5	17	0	22	1	0	181
Chester,	1742	Edwin G. Smith,				71	167	238	52	2	0	2	10	2	7	19	2	1	150
Clinton,	1667	Ezra E. Post,	Charles F. Robinson, *p. c.*	'93	'01	81	169	250	45	4	2	6	4	2	2	8	3	2	180
Colchester,	1703	Wm. S. Curtis,	Edmund C. Ingalls, *p. c.*	'77	'96	63	116	179	44	1	0	1	3	1	0	4	0	0	103
Colebrook,	1795	James W. R. Allen,[a]	William Hedges, *p.*	'79	'01	20	38	58	14	1	0	1	0	4	0	4	0	0	50
Collinsville,	1832	Emerson A. Hough,	Charles E. Cooledge, *p.*	'85	'85	123	218	341	62	21	4	25	8	0	0	8	0	5	120
,, *Swedish*,	1887	Olof F. Nilson,	Lars G. Borg, *p.*	'87	'06	31	42	73	0	3	1	4	0	1	0	1	0	7	50
Columbia,	1720	William A. Collins,	Fred'k D. Avery, *p. c. em.*	'50	'50	49	82	131	26	0	1	1	5	1	5	11	0	1	120
			Jasper P. Harvey, *p. c.*	'80	'96														
Cornwall,	1740	John E. Calhoun,	Edward C. Starr, *p.*	'71	'88	24	65	89	20	0	2	2	0	5	0	5	0	1	65
,, 2d,	1782	Miner P. Rogers,	Charles N. Fitch, *p.*	'74	'05	62	101	163	41	0	0	0	2	2	0	4	0	0	100
Coventry, 2d,	1745	Andrew Kingsbury,[b]	Harry C. McKnight, *p.*	'85	'03	20	45	65	10	5	0	5	0	1	0	1	3	0	107
Cromwell,	1715	Robert S. Griswold,	Frederic M. Hollister, *p.*	'90	'04	59	97	156	53	6	8	14	3	5	0	8	1	9	125
Danbury, 1st,	1696	W. A. Gordon,	Harry C. Meserve, *p. c.*	'94	'04	168	430	598	37	14	41	55	16	4	0	20	6	12	525
,, 2d,	1851	Fred F. Fudge,	[S. Edmond Breen,]		'02	108	233	341	26	0	0	0	0	0	0	0	0	0	325
,, *Swedish*,	1893	Charles J. Larson,	Sevin K. Didriksen, *p.*	'90	'04	9	21	30	5	4	0	4	0	0	8	8	0	12	35
Danielson,	1801	Miss S. M. Burlingame,	Clarence H. Barber, *p. c.*	'80	'05	100	230	330	68	8	4	12	4	5	0	9	0	2	275
Darien,	1744	Albert H. Scofield,	Herbert S. Brown, *p. c.*	'86	'99	54	111	165	17	0	0	0	3	3	0	6	0	2	100
Dayville, **Killingly**,	1849	Miss Clara B. Stokes,	[Robert S. White, *Lic.*]		'05	20	57	77	19	4	1	5	1	2	0	3	4	4	80
Deep River,	1834	R. L. Selden,				40	104	144	23	0	0	0	3	0	0	3	0	1	100
,, *Swedish*,	1890	Eric O. Strom,	John M. Henrikson, *p.*	'96	'05	11	15	26	1	0	0	0	0	4	2	6	0	1	12
Derby, 1st,	1678	Newell J. Bailey,				67	118	185	50	14	2	16	3	0	0	3	1	5	107
,, 2d,	1846	James R. Brinsmade,	Wm. H. Alexander, *p.*	'91	'05	59	140	199	49	1	3	4	4	2	0	6	0	2	132
Durham,	1711	Henry H. Newton,	[Albert A. Madsen, *Lic.*]		'05	32	70	102	28	0	0	0	5	1	0	6	0	0	59
East Canaan,	1769	A. A. Lawrence,	Charles W. Hanna, *p. c.*	'77	'01	20	61	81	14	3	1	4	2	2	0	4	2	0	90
Eastford,	1778	Henry Trowbridge,	William L. Linaberry, *p.*	'92	'05	26	37	63	14	0	2	2	1	0	0	1	0	0	41
East Granby,	1737	Benj. P. Clark,	George E. Lincoln, *p.*	'79	'04	11	35	46	11	0	0	0	0	1	1	2	0	0	70
East Haddam,[c]	1704	Eugene W. Chaffee,[d]	Francis Parker, *p.*	'78	'92	29	74	103	32	0	0	0	4	1	0	5	0	0	90
East Hampton,	1748	Albert W. Sexton,	William Slade, *p.*	'88	'97	60	158	218	43	0	3	3	4	5	0	9	0	3	175
East Hartford, 1st,	1699	Harry D. Olmsted,	William B. Tuthill, *p. c.*	'97	'00	94	228	322	57	7	2	9	9	7	0	16	6	6	315
,, South, **Hockanum**,	1877	F. Howard Ensign,[e]	Francis P. Bacheler, *p. c.*	'88	'92	34	106	140	4	6	4	10	0	0	0	0	0	6	85
East Hartland,	1768	Edwin P. Jones,	Edward S. Sanborn, *p.*	'95	'03	10	22	32	2	1	1	2	3	0	0	3	1	2	50
East Haven,	1711	Asa L. Fabrique,[aa]	Daniel J. Clark, *p. c.*	'80	'80	109	199	308	35	5	9	14	4	6	0	10	3	1	212
,, Foxon,	1893	Horace Woods,	Charles Page, *p. c.*	'94	'94	12	19	31	5	0	4	4	0	2	0	2	0	0	24
East Norwalk, *Swedish*,	1890	Ellen Nordling, **Norwalk**,	Charles J. Vahlstrom, *p.*	'00	'02	12	35	47	7	6	4	10	1	2	1	4	0	4	30
Easton,	1763	Samuel B. Turney,[bb]				31	63	93	22	6	6	12	0	2	0	2	2	1	100
East Windsor,	1754	George S. Phelps,[cc]	William F. English, *p. c.*	'85	'92	62	101	163	10	9	1	10	3	1	0	4	2	1	80

[a] Winsted, R. D. 1. [b] Rockville, R. D. 2. [c] Little Haddam. [d] Moodus. [e] Silver Lane. [aa] New Haven. [bb] Westport, R. D. 11. [cc] Warehouse Pt.

CHURCHES	SUNDAY SCHOOL		Y.P.S.	BENEFICENCE										SALARIES, VALUES, ETC.				
Place	Superintendent	Mem.	Mem.	Foreign Miss.	Ed'n	Ch. Bdg	Home Miss.	A.M. A.	S. S.	Min. Aid	Other	Total	Home Exp.	Salary, etc.	Ch. Erec.	Value of Ch. Prop.	Inv. Funds	Amt. of Debt
Centerbrook,	Walter C. Griswold,	85	45	$53	$0	$0	$3	$8	$12	$2	$49	$127	$963	$600	1792	$4,100	$8,729	$1,800
Central Village,	Mrs. George Blivin,	125	0	40	0	0	30	34	0	0	125	229	1,200	800	'46	*8,000	0	0
Chaplin,	Theron L. Neff,	60	65	56	5	7	46	20	6	9	16	165	1,030	p600	'14	5,500	5,835	0
Cheshire,	Samuel A. Hale,[a]	140	62	242	30	20	96	82	74	15	179	738	3,625	p1,000	'27	15,000	5,774	0
Chester,	Joseph H. Wilcox,	237	27	173	19	20	30	38	14	17	357	668	1,850	p1,000	'46	10,500	5,100	0
Clinton,	Z. Silas Wellman,	136	52	110	123	16	70	30	21	14	14	398	2,314	p1,000	'37	14,200	5,200	620
Colchester,	Edward T. Bunyan,	113	26	133	8	34	56	43	3	10	48	335	1,650	p1,000	'41	14,000	600	0
Colebrook,	Wm. P. Lawrence,[b]	35	9	59	0	0	17	12	7	0	16	111	700	p600	'42	5,000	5,300	0
Collinsville,	M. Stanley Neal,	218	90	134	1	16	86	21	26	11	175	470	1,800	p1,200	'57	18,500	0	0
,, *Swedish*,	Charles Johnson,	136	0	0	0	0	12	0	0	0	40	52	1,421	a700	'93	*4,400	0	150
Columbia,	T. G. Tucker,	145	47	130	5	11	27	18	12	0	10	213	886	775	'32	7,300	6,000	0
Cornwall,	Rev. E. C. Starr,	90	19	183	10	30	92	109	5	5	80	514	1,155	800	'41	7,000	10,035	0
,, 2d,	C. W. Hart,	155	29	120	13	0	48	73	8	18	34	314	1,113	p800	'76	9,000	450	150
Coventry,	Andrew Kingsbury,[c]	165	65	117	1	8	99	22	11	4	46	308	872	p650	'46	9,000	7,485	0
Cromwell,	George S. Butler,	209	45	423	89	42	111	71	104	6	96	942	1,369	p900	'40	12,000	4,100	0
Danbury, 1st,	Barrett P. Tyler,	360	95	392	27	35	596	56	14	88	1,470	2,678	4,998	p2,500	'58	70,000	8,700	0
,, 2d,	Emil Ericson,	211	108	0	0	0	0	0	0	0	0	0	2,903	1,300	'65	17,500	0	0
,, *Swed.*,	Charles Nilson,	0	0	0	0	0	8	0	0	0	21	29	385	550		0	0	0
Danielson,	George B. Guild,	250	55	184	22	19	238	55	7	23	127	675	3,635	p1,500	'55	26,000	8,427	0
Darien,	Charles W. Morehouse,	150	72	99	14	14	50	44	6	30	65	322	2,214	p1,500	'37	13,500	3,800	0
Dayville,	Frank J. Burnett,	50	40	5	0	0	0	2	0	0	7	14	600	400	'49	6,000	200	0
Deep River,	Horace P. Denison,	147	30	79	0	7	25	16	7	0	12	146	1,514	p800	'34	7,200	2,600	200
,, *Swedish*,	Eric O. Strom,	30	0	0	0	3	3	0	0	0	17	23	346	a390	'92	*2,410	0	0
Derby, 1st,	Newell J. Bailey,	234	104	117	11	11	44	23	30	15	145	396	2,110	1,000	'20	23,100	9,650	0
,, 2d,	E. Sheppard Gordy,	112	0	60	0	19	35	68	26	34	170	412	2,900	p1,500	'45	40,000	1,000	0
Durham,	Arthur S. Newton,	105	36	95	0	6	22	24	4	0	2	153	1,100	p800	'47	6,800	4,000	0
East Canaan,	Edward S. Roberts,	170	28	331	0	0	4	45	0	2	10	392	1,150	p800	'23	6,750	2,450	0
Eastford,	Mrs. Lucy A. George,	65	25	21	0	0	44	6	0	5	0	76	850	p500	'29	8,100	7,000	0
East Granby,	Rev. G. E. Lincoln,	50	0	3	0	2	6	3	5	0	0	19	700	600	'30	5,000	2,100	0
East Haddam,	F. B. Boardman, **Moodus**,	86	41	54	10	19	50	45	11	9	35	233	1,496	p1,000	1794	7,000	23,500	0
East Hampton,	Robert A. Beckwith,	175	42	77	10	8	39	20	12	16	25	207	2,211	1,100	'53	9,800	6,467	150
E. Hartford, 1st,	Harry E. Page,[d]	472	46	119	16	18	59	308	18	0	179	717	2,857	p1,500	'36	26,000	6,647	0
,, South,	Clifford F. Brewer,[e]	109	23	10	10	10	11	16	10	10	3	80	1,022	p750	'77	7,800	1,100	100
East Hartland,	Miss Harriet E. Bowers,	70	16	14	10	3	10	8	4	5	0	54	325	a500	'01	5,325	1,300	0
East Haven,	Frederick B. Street,	237	50	262	19	14	123	19	9	13	50	509	2,800	p1,300	1774	36,000	13,000	0
,, Foxon,	Horace Woods,	56	18	4	0	0	6	5	0	3	2	20	271	150	'77	*1,000	0	0
East Norwalk, *S.*,	Charles Ericson,	68	0	59	9	7	20	1	2	0	34	132	738	a600	'91	*2,200	0	0
Easton,	Arthur Sherwood,[aa]	102	0	27	5	5	135	10	5	5	20	212	700	a600	'35	*5,000	4,600	0
East Windsor,	Wm. W. Thompson,[bb]	118	37	194	21	12	99	31	21	11	18	407	1,496	p1 000	'02	11,000	7,608	0

[a] West Cheshire. [b] Winsted, R. D. 1. [c] Rockville, R. D. 2. [d] Hartford. [e] Silver Lane. [aa] Long Hill, R. D. 5. [bb] Warehouse Point.

"p" signifies parsonage rent as part of salary; "a," missionary aid to salary; * signifies "no parsonage."

Churches		Clerks	Ministers			Members				Admitted			Removed				Bapt.		
City or Town	Org.	Name	Name	Ord.	C'd	Ma.	Fe.	To.	Ab.	C.	L.	To.	Di.	L.	Dc.	To.	Ad.	Inf.	Fam.
East Woodstock,	1831	G. L. Upham,	Tell A. Turner, *p.*	'82	'02	31	54	85	10	0	4	4	2	2	0	4	0	2	54
Ellington,	1736	John T. McKnight,	David E. Jones, *p.*	'71	'98	76	146	222	30	7	6	13	1	2	0	3	6	6	200
Ellsworth, **Sharon, R. D. 3,**	1802	Horace M. Dunbar,	Wesley E. Page, *p.*	'97	'04	23	30	53	23	0	5	5	0	1	0	1	0	3	45
Enfield,	1699	Frederic A. King,[a]	John P. Garfield, *p. c.*	'02	'02	80	111	191	34	3	5	8	5	4	0	9	3	5	130
Essex,	1852	Chas. H. Hubbard,	Walter E. Lanphear, *p.*	'94	'03	42	98	140	32	4	2	6	2	5	3	10	2	0	119
Exeter,[b]	1773	C. C. Loomis,	Andrew J. Park, *p.*	'66	'01	26	36	62	12	0	0	0	0	2	0	2	0	1	40
Fairfield,	1639	Bacon Wakeman,	Frank S. Child, *p. c.*	'79	'88	57	143	200	23	3	2	5	2	3	0	5	0	6	160
Falls Village,	1858	Myron H. Dean,				10	40	50	12	0	4	4	1	3	0	4	0	0	54
Farmington,	1652	H. W. Barbour,	Quincy Blakely, *p. c.*	'98	'05	75	174	249	64	7	5	12	5	7	0	12	0	0	130
Franklin, **Yantic, R. D. 2,**	1718	Archie D. Lamb,	Harry A. Beadle, *p. c.*	'01	'00	28	65	93	22	5	2	7	2	0	0	2	4	2	54
Georgetown,	1875	Mrs. C. B. Dyckman,	Samuel A. Fiske, *p.*	'00	'04	27	54	81	17	7	0	7	0	3	0	3	4	2	65
,, *Swedish,*	1889	Axel Anderson,	Ernst R. Larson, *p.*	'05	'05	21	26	47	2	13	2	15	1	0	0	1	0	4	61
Gilead,	1752	John R. Gilbert,	Robert J. Kyle, *p.*	'85	'00	22	34	56	14	0	0	0	1	0	0	1	0	0	40
Glastonbury,	1692	Thomas H. L. Talcott,	Luther M. Strayer, *p.*	'03	'05	103	244	347	30	3	1	4	5	8	0	13	1	4	150
Goshen,	1740	Rev. H. E. Small,	Harry E. Small, *p.*	'93	'97	56	108	164	7	3	0	3	3	3	0	6	0	1	105
,, **Lebanon,**[c]	1729	Chas. Taylor, jr.,[d]	Marcus Burr, *p.*	'64	'94	48	44	92	28	2	0	2	1	0	0	1	1	0	63
Granby, 1st,	1739	H. M. Hayes,[e]	James G. Phillips, *p.*	'05	'05	38	58	96	19	7	0	7	0	0	0	0	7	0	40
,, South,	1872	Chester P. Loomis,				34	69	103	31	8	0	8	4	1	0	5	4	0	92
,, *Swedish,*	1903	John Elander,[e]	Gustaf A. Brown, *p.*	'02	'06	12	11	23	0	4	1	5	0	0	0	0	0	2	23
Greenfield Hill,	1726	Oliver H. Meeker,	William H. Gane, *p. c.*	'79	'01	58	105	163	17	1	0	1	3	1	3	7	0	1	167
Green's Farms,	1715	John H. Jennings,[aa]	Charlton B. Strayer, *p.*	'98	'02	44	74	118	9	2	1	3	5	3	0	8	0	7	90
Greenwich, 1st,	1670	D. Carl Eggleston,	De Witt C. Eggleston, *p. c.*	'93	'94	25	54	79	3	0	0	0	3	1	0	4	0	0	80
,, 2d,	1700	Benjamin Wright,	Joseph H. Selden, *p. c.*	'82	'00	207	368	575	46	3	1	4	7	5	0	12	1	7	250
,, Stanwich, **R. D. 26,**	1735	George A. Lockwood,	Matthew Patton, *p.*	'95	'99	78	99	177	52	11	7	18	3	3	0	6	6	3	90
,, North Greenwich,[bb]	1827	Ezekiel C. Mead,[bb]	Levi Rodgers, *p.*	'71	'90	48	63	111	35	2	1	3	4	1	0	5	1	0	49
,, Mianus,	1897	Mrs. Frank T. Palmer,[cc]	William D. Smith, *p.*	'01	'05	6	12	18	0	0	0	0	0	0	0	0	0	0	60
Griswold,	1720	Rev. F. E. Allen,	Frederick E. Allen, *p.*	'79	'92	23	44	67	27	8	0	8	4	2	0	6	5	1	57
Groton,	1704	Milton M. Baker,	Frederick S. Hyde, *p. c.*	'94	'94	55	129	184	53	1	1	2	2	0	0	2	0	5	215
Guilford, 1st,	1643	J. W. Norton,	Frederick E. Snow, *p.*	'80	'91	108	168	276	30	5	7	12	7	4	0	11	2	2	180
,, 3d,	1843	Mrs. Maria C. Bishop,	Warren D. Bigelow, *p. c.*	'02	'02	93	164	257	46	0	8	8	3	3	0	6	0	2	175
Haddam,	1696	Rollin U. Tyler,[dd]	Everett E. Lewis, *p. c.*	'72	'71	25	56	81	21	1	2	3	1	0	0	1	1	0	76
Haddam Neck,	1740	William H. Brown,[ee]	Clarence C. Lyon, *p.*	'90	'05	26	23	49	0	0	3	3	0	0	0	0	0	0	45
Hadlyme,	1745	Maria W. Selden,	Robert M. French, *p.*	'98	'98	14	48	62	18	0	0	0	1	0	6	7	0	0	50
Hampton,	1723	Rev. Henry G. Marshall,	Henry G. Marshall, *p.*	'71	'04	24	68	92	26	5	2	7	1	5	4	10	3	0	112
Hanover,	1766	William S. Lee,	Charles H. Peck, *p.*	'82	'05	38	59	97	23	7	7	14	0	5	0	5	1	1	74
Hartford, 1st,	1632	John D. Parker,	Rockwell H. Potter, *p. c.*	'98	'00	266	517	783	114	12	33	45	8	14	0	22	3	9	450
,, 2d,	1670	Olin H. Clark,	Edwin P. Parker, *p. c.*	'60	'60	220	412	632	20	4	3	7	9	7	0	16	0	2	200
,, Park,	1824	Charles S. Thayer,	William W. Ranney, *p. c.*	'92	'96	88	194	282	34	7	11	18	4	13	0	17	1	4	225
,, 4th,	1832	James N. Bardin,	Henry H. Kelsey, *p. c.*	'84	'88	365	619	984	137	66	35	101	9	28	3	40	30	28	0
,, Talcott st.,	1833	Robert E. Snyder,	Robert F. Wheeler, *p.*	'79	'86	22	65	87	19	3	1	4	1	0	0	1	0	1	79

[a] Thompsonville. [b] Leonard's Bridge. [c] Yantic, R. D. 1. [d] Colchester, R. D. 2. [e] North Granby. [aa] Southport. [bb] Portchester, N. Y. [cc] Coscob. [dd] Tylerville. [ee] East Hampton.

CHURCHES	SUNDAY SCHOOL		Y.P.S.	BENEFICENCE									Home Exp.	SALARIES, VALUES, ETC.				
Place	Superintendent	Mem.	Mem.	Foreign Miss.	Ed'n	Ch. Bdg	Home Miss.	A. M. A.	S. S.	Min. Aid	Other	Total		Salary, etc.	Ch. Erec.	Value of Ch. Prop.	Inv. Funds	Amt. of Debt
East Woodstock,	W. E. Hammond,	82	43	$21	$7	$10	$25	$18	$25	$0	$8	$114	$528	$450	'32	*$6,000	$4,000	$200
Ellington,	J. T. McKnight,	220	33	194	18	29	298	58	67	25	205	894	2,100	p900	'68	28,000	0	0
Ellsworth,	Mrs. Horace M. Dunbar,	54	11	28	4	0	52	3	4	0	7	98	1,225	p550	'48	3,200	7,000	0
Enfield,	Harry O. Smith,[a]	140	25	235	4	26	68	81	12	10	25	461	2,000	p1,400	'48	18,000	6,600	0
Essex,	Edwin T. Pratt,	162	20	132	12	15	40	42	14	20	181	456	1,814	1,000	'53	13,000	0	0
Exeter,	John Clarke, **Liberty Hill,**	50	8	25	8	7	31	10	5	7	0	93	565	a500	'44	4,000	1,100	0
Fairfield,	Bacon Wakeman,	205	40	492	40	63	927	209	51	38	4,718	6,538	4,393	1,800	'92	80,000	14,000	0
Falls Village,	Arthur F. Gibbs,	39	11	15	3	3	7	9	4	3	7	51	650	500	'59	*6,500	10,500	0
Farmington,	Albert W. Hart,	119	48	123	27	27	118	86	33	26	0	440	2,868	p1,500	1777	50,000	13,735	0
Franklin,	Frederick S. Armstrong,	74	9	28	3	4	64	10	2	5	18	134	841	p650	'62	5,500	10,000	0
Georgetown,	Moses B. Mills,	90	0	45	0	5	30	8	6	15	1,515	1,624	1,500	1,000	1901	28,625	10,000	0
,, *Swedish,*	Gustaf Wahlquist,	75	0	4	0	4	5	0	0	0	144	157	731	a500	'99	*1,000	0	225
Gilead,	John E. Ellis, **Andover,**	68	25	48	0	0	20	23	0	0	5	96	450	450	'38	4,000	0	0
Glastonbury,	Samuel H. Williams,	301	87	660	26	167	388	161	31	121	418	1,972	2,671	1,500	'67	33,000	7,300	3,000
Goshen,	Maurice A. Tuttle,	150	65	147	0	7	99	48	22	15	64	402	1,661	p1,000	'32	11,800	30,000	0
,, Lebanon,	William H. Geer,	122	38	111	0	0	76	5	0	0	2	194	775	p500	'99	8,300	5,000	0
Granby, 1st,	Milo Wilcox,	53	33	15	0	0	10	0	0	0	0	25	650	500	'34	6,000	0	0
,, South,	James L. Loomis,	85	22	90	0	7	15	16	13	0	70	211	1,032	800	'69	*5,000	1,900	0
,, *Swed.,*	Eric Anderson,[b]	30	0	3	0	0	2	0	3	0	3	11	265	a540	1903	2,600	0	200
Greenfield Hill,	Frederick C. Jennings,	229	53	23	2	4	29	17	10	6	7	98	1,990	950	'55	13,000	9,850	240
Green's Farms,	J. Frank Elwood,	110	66	101	0	9	17	21	0	7	39	194	1,700	1,200	'50	*10,000	11,000	0
Greenwich, 1st,	J. H. Cook,	90	18	45	5	0	25	32	26	0	90	223	2,210	p1,000	'96	27,000	2,500	0
,, 2d,	Charles N. Mead,	327	72	1,131	71	74	1,156	385	56	55	203	3,131	8,931	3,000	'56	85,000	9,600	16,000
,, Stanwich,	Fletcher W. Smith,[c]	86	30	42	0	18	7	15	12	0	36	130	1,369	p800	'04	6,300	6,000	0
,, N.Greenwich,	N. A. Knapp,[d]	75	36	86	2	5	37	24	6	2	8	170	1,500	1,000	'96	11,200	7,722	0
,, Mianus,	John E. Anderson, **Coscob,**	100	21	11	0	0	15	0	0	0	0	26	602	a600		0	0	0
Griswold,	Edward A. Geer,	55	21	53	5	11	36	17	16	7	5	150	766	p600	'36	6,000	7,800	500
Groton,	Charles E. White,	204	56	71	4	23	52	28	12	0	200	390	2,178	1,300	1901	*40,000	5,250	0
Guilford, 1st,	William A. Dudley,	268	69	205	14	50	185	140	15	0	53	662	1,810	1,200	'29	14,000	6,850	250
,, 3d,	Clifford F. Bishop,	246	101	68	5	0	15	23	6	0	96	213	1,783	1,200	'45	*10,000	1,700	0
Haddam,	Rollin U. Tyler,[e]	88	12	81	0	6	25	14	3	5	77	211	743	p600	'47	5,500	6,623	0
Haddam Neck,	Mrs. Alice M. Shepard,	30	25	5	0	10	10	0	0	0	0	25	265	a500	'74	7,000	5,000	400
Hadlyme,	Mrs. Sidney S. Daniels,	69	29	24	0	0	7	11	7	0	5	54	862	600	'40	3,800	5,780	0
Hampton,	Thomas D. Chandler,	80	42	68	4	10	18	16	11	1	1	129	748	600	1723	6,600	1,650	0
Hanover,	Allison B. Ladd, jr.,[aa]	123	20	93	4	5	25	15	24	7	55	228	1,351	p700	'47	6,500	3,750	139
Hartford, 1st,	Oscar A. Phelps,	545	60	3,940	1835	431	2,340	847	224	385	9,808	19,810	58,662	p5,000	'07	15,000	34,392	0
,, 2d,	Rev. E. P. Parker,	235	100	400	40	40	1,015	288	40	0	312	2,135	10,281	5,000	'20	60,000	50,000	10,000
,, Park,	H. Leonard Beadle,	210	51	722	36	38	391	143	20	52	255	1,657	10,329	2,500	'66	*100000	38,000	7,434
,, 4th,	Louis H. Koehler,	993	70	129	10	23	306	27	16	10	266	787	11,407	p2,500	'50	91,500	0	8,500
,, Talcott st.,	Rev. R. F. Wheeler,	124	17	0	0	0	5	5	5	0	13	28	1,104	a800	'26	8,500	10,745	710

[a] Thompsonville. [b] Southwick, Mass. [c] Coscob, R. D. 28. [d] Greenwich, R. D. [e] Tylerville. [aa] Baltic, R. D.

"p" signifies parsonage rent as part of salary; "a," missionary aid to salary; * signifies "no parsonage."

Churches: City or Town	Org.	Clerks: Name	Ministers: Name	Ord.	C'd	Members: Ma.	Fe.	To.	Ab.	Admitted: C.	L.	To.	Removed: Di.	L.	Dc.	To.	Bapt.: Ad.	Inf.	Fam.
Hartford, Farmington av.	1852	Francis N. Allen,	Wm. De Loss Love, *p. c.*	'78	'85	203	285	488	38	14	9	23	9	7	0	16	5	6	388
,, Asylum Hill,	1865	Edward M. Ney,	Joseph H. Twichell, *p. c.*	'63	'65	305	455	760	125	31	4	35	13	9	0	22	11	0	340
,, Windsor av.,	1870	Walter G. Camp,	Harry E. Peabody, *p. c.*	'92	'99	115	301	416	39	7	17	24	3	16	0	19	3	9	350
,, Wethersf'd av.,	1873	Robert C. Dickerman,	C. Telford Erickson, *p. c.*	'96	'04	67	169	236	20	25	42	67	1	1	0	2	18	9	300
,, Zion,	1889	Gustaf A. Lindell,	Mons J. Eggan, *p.*	'96	'04	82	108	190	7	12	16	28	4	6	4	14	0	8	60
,, *Danish,*	1893	George Hanson,	Gabriel Nelson, *p. c.*	'05	'04	22	32	54	0	8	2	10	0	0	0	0	4	3	19
,, Glenwood,	1894	George P. Kayser,	Charles R. Small, *p.*	'01	'06	30	63	93	18	7	10	17	1	4	0	5	7	17	80
,, *Italian,*	1903	Giovanni Di Amato,	Pasquale R. De Carlo, *p. c.*	'97	'03	45	8	53	8	5	0	5	1	0	0	1	0	3	60
Harwinton,[a]	1738	William H. Wilson,	Joseph G. W. Herold, *p.*	'85	'05	57	75	132	27	11	8	19	5	3	0	8	5	1	110
Hebron,	1716	Alfred L. Bissell,	Robert J. Kyle, *p.*	'85	'00	38	76	114	17	0	0	0	1	0	0	1	0	0	60
Higganum,	1844	Rev. W. J. Tate,	William J. Tate, *p.*	'93	'99	65	122	187	42	6	0	6	0	6	0	6	2	4	80
Huntington, **Shelton,**	1724	Frank H. Wells,	Frederick A. Holden, *p.*	'85	'03	28	55	83	7	2	0	2	0	0	0	0	0	0	70
Ivoryton,	1898	Samuel F. Parmelee,	Enoch H. Burt, *p.*	'86	'98	24	85	109	12	0	2	2	1	0	0	1	0	0	100
,, *Swedish,*	1892	C. August Johnson,	John M. Henrikson, *p.*	'96	'05	11	21	32	2	0	0	0	0	1	2	3	0	1	18
Jewett City,	1825	Miss Mary E. Soule,	J. Edward Newton, *p.*	'98	'05	28	68	96	28	5	1	6	3	1	0	4	5	1	75
Kensington,	1712	Sidney M. Cowles,	Edgar H. Olmstead, *p.*	'99	'04	90	71	161	47	15	3	18	0	3	0	3	7	1	82
Kent,	1741	Miss K. M. Hopson,	Herbert K. Job, *p. c.*	'91	'98	55	103	158	45	1	3	4	4	5	0	9	1	2	100
Killingworth,[b]	1738	Cyrus D. Evarts,	Charles S. Bodwell, *p.*	'03	'05	36	51	87	29	0	0	0	2	2	0	4	0	2	64
Lebanon,	1700	E. L. Danielson, M.D.,	Stephen Smith, *p.*	'80	'98	64	110	174	24	3	0	3	3	2	0	5	3	1	90
Ledyard, **Norwich R. D. 6,**	1810	George Fanning, **R. D. 1,**	Albert E. Kinmouth, *p.*	'74	'93	47	60	107	37	0	0	0	2	4	0	6	0	0	40
Lisbon, **Norwich R. D. 4,**	1723	Frank E. Hyde,				29	35	64	31	0	0	0	1	0	0	1	0	0	50
Litchfield,	1721	James P. Woodruff,	John Hutchins, *p.*	'76	'95	58	150	208	36	10	2	12	3	3	0	6	8	2	148
Lyme,	1725	J. Raymond Warren,	Enoch F. Burr, *p. c.*	'50	'50	14	53	67	15	4	0	4	1	0	0	1	4	0	25
,, Grassy Hill,	1746	J. Ely Beebe,	George F. Wright, *p.*	'75	'06	7	25	32	13	0	0	0	1	1	0	2	0	0	12
Madison,	1707	George C. Field,	George A. Bushee, *p. c.*	'96	'98	84	183	267	30	4	0	4	8	2	2	12	0	2	220
Manchester, North,	1851	Henry A. Slater,	Charles N. Lovell, *p.*	'02	'05	77	189	266	52	23	2	25	10	7	0	17	0	0	200
Mansfield, 1st,	1710	Henry S. Brown,[c]	Clarence Pike, *p.*	'84	'95	32	63	95	36	0	0	0	2	2	0	4	0	3	81
,, 2d, **Storrs,**	1744	Edwina M. Whitney,	Harris E. Starr, *p.*	'02	'02	33	51	84	17	4	2	6	2	5	0	7	3	0	60
Marlboro,	1749	John Lord,	Sarkis A. Apraham, *p.*	'96	'05	13	27	40	0	1	0	1	0	1	0	1	0	0	28
Meriden, 1st,	1729	Albert H. Wilcox,	Albert J. Lord, *p. c.*	'97	'02	270	584	854	73	39	21	60	13	10	25	48	15	18	625
,, Center,	1729	O. W. Gaines,	John H. Grant, *p. c.*	'96	'96	114	281	395	54	12	3	15	10	11	1	22	1	15	300
Middlebury,	1796	Mrs. Bessie W. Bronson,	Joseph B. Little, *p.*	'63	'03	27	63	90	24	2	4	6	1	1	0	2	1	2	55
Middlefield,	1744	Charles E. Lyman,	John Allender, *p.*	'69	'93	36	55	91	20	5	4	9	1	5	0	6	2	2	75
Middle Haddam,	1885	Dr. Levi Jewett, **Cobalt,**	Bert F. Case, *p.*	'94	'00	25	49	74	9	0	0	0	2	1	0	3	0	0	50
Middletown, 1st,	1668	Daniel T. Haines,	Azel W. Hazen, *p. c.*	'69	'69	189	392	581	80	13	15	28	9	9	1	19	2	24	355
,, South,	1747	Seth H. Butler,	Frederic W. Greene, *p. c.*	'85	'95	148	312	460	85	11	9	20	8	12	0	20	4	8	257
,, 3d,	1773	Rev. D. B. Hubbard,	David B. Hubbard, *p.*	'72	'85	49	76	125	12	4	3	7	2	2	0	4	0	1	82
,, *Swedish,*	1893	Gust Carlson,	Adolph Liljengren, *p.*	'04	'04	18	25	43	3	3	3	6	1	8	1	10	0	2	25
Milford, 1st,	1639	David L. Clarke,				121	301	422	15	11	3	14	7	5	0	12	11	5	300
,, Plymouth,	1741	Richard R. Hepburn,	Howard C. Meserve, *p. c.*	'03	'03	89	184	273	20	2	1	3	2	2	0	4	0	1	140

[a] Torrington, R. D. 2.

[b] Clinton, R. D. 2.

[c] Willimantic.

CHURCHES	SUNDAY SCHOOL		Y.P.S.	BENEFICENCE									Home Exp.	SALARIES, VALUES, ETC.				
Place	Superintendent	Mem.	Mem.	Foreign Miss.	Ed'n	Ch. Bdg	Home Miss.	A.M. A.	S. S.	Min. Aid	Other	Total		Salary, etc.	Ch. Erec.	Value of Ch. Prop.	Inv. Funds	Amt. of Debt
H'd, Farm'n av.	David Calhoun,	390	139	$860	$69	$39	$305	$135	$38	$47	$761	$2,254	$8,350	$3,000	'99	*130000	6,000	$0
,, Asylum Hill,	Rev. J. H. Twichell,	288	0	2,212	2692	68	2,580	385	17	328	3,098	11,380	8,000	5,000	'65			
,, Windsor av.,	H. H. Pease,	421	71	576	109	13	1,163	1070	22	136	307	3,396	4,973	p1,800	'72	70,000	0	0
,, Wethersf'd av.	Clarence E. Jaquith,	450	157	144	5	10	85	20	5	10	229	508	3,743	1,600	'75	*10,000	0	3,000
,, Zion,	Anselm Swanson,	107	79	189	75	49	65	0	0	25	301	704	1,737	960	'90	*11,308	0	600
,, *Danish*,	A. M. Broderson,[a]	90	0	113	65	0	10	0	35	0	259	482	1,154	a540		0	0	0
,, Glenwood,	A. A. Lewis,	118	70	2	0	4	18	5	3	0	30	62	1,471	a1,200	'97	*5,000	0	0
,, *Italian*,		125	0	0	0	0	6	0	0	0	0	6	134	a1,000		0	0	0
Harwinton,	Lewis Reynolds,	77	38	20	3	6	16	14	9	4	21	93	675	p500	'08	57,000	2,240	0
Hebron,	Roger F. Porter,	78	46	0	0	25	0	18	4	0	46	93	537	400	'82	8,000	2,236	0
Higganum,	Rev. W. J. Tate,	125	48	154	99	20	97	26	9	14	300	719	1,625	p1,000	'45	16,500	6,000	0
Huntington,	Geo. H. Northrop,[b]	140	44	13	0	2	0	0	0	0	10	25	775	p600	'92	8,500	8,000	0
Ivoryton,	Charles P. Whittlesey,	194	56	513	20	131	654	112	12	105	64	1,611	1,800	p900	'87	11,000	0	0
,, *Swedish*,	Aron Lundgren,	58	0	3	6	6	5	0	0	0	39	59	775	a365	'96	*2,200	0	0
Jewett City,	Frank E. Robinson,	130	47	47	3	7	34	133	2	1	0	227	1,269	p520	'77	22,500	6,400	900
Kensington,	Thomas W. Emerson,	152	43	271	2	2	693	66	15	2	192	1,243	1,263	p800	1774	8,500	1,500	0
Kent,	Rev. W. M. Goodwin,	120	35	291	12	8	126	8	6	3	19	473	1,500	p1,000	'49	11,000	17,462	0
Killingworth,	P. E. Parmelee,[c]	100	15	8	3	5	4	4	5	4	25	58	500	a600	'17	11,000	630	0
Lebanon,	Charles A. Perkins,	126	55	87	0	0	76	17	25	0	86	291	1,006	p800	'06	9,000	5,650	0
Ledyard,	John M. Gray,	92	26	20	0	0	6	7	0	0	0	33	825	650	'43	4,100	16,659	125
Lisbon,	Frank E. Hyde,	84	0	0	6	12	5	9	5	0	0	37	586	p500	'58	4,000	5,076	0
Litchfield,	Frank B. Mason,	98	0	564	18	40	69	30	44	22	393	1,180	3,709	1,500	'72	38,000	2,500	0
Lyme,	William Marvin, **Hamburg**,	60	51	70	0	10	25	0	0	20	80	205	600	a625	'14	*1,500	2,800	0
,, Grassy Hill,	Rev. Geo. F. Wright,	31	0	0	0	0	0	0	0	0	0	0	0	a400	'12	2,800	2,300	0
Madison,	Webster D. Whedon,	190	98	178	13	6	80	15	8	7	180	487	2,500	1,200	'38	*20,000	19,000	0
Manchester, No.,	John T. Robertson,	310	92	275	120	125	271	143	144	114	1,630	2,822	4,250	p1,500	'90	33,000	0	0
Mansfield, 1st,	Walter F. Storrs,	66	34	67	3	4	28	6	32	5	14	159	969	p700	'66	8,200	6,650	0
,, 2d,	Rev. H. E. Starr,	61	0	5	4	0	6	6	0	0	10	31	1,225	1,000	'49	6,800	2,890	0
Marlboro,	George Lyman,	46	14	0	0	0	3	10	0	0	0	13	690	a600	'41	4,950	6,145	0
Meriden, 1st,	Rev. Frank W. Hazen,	530	115	808	175	164	1,111	428	119	125	14096	17,026	9,818	p3,000	'79	187,028	12,262	4,750
,, Center,	J. H. Yale,	248	60	409	20	25	191	130	22	35	972	1,804	4,519	1,600	'30	34,500	6,000	0
Middlebury,	Robert M. Fenn,	69	43	110	3	4	32	10	5	3	2	169	1,160	p700	'40	18,500	5,770	0
Middlefield,	Alfred Augur,	82	56	72	20	22	84	40	19	0	16	273	1,772	p800	'42	6,800	10,000	0
Middle Haddam,	Dr. Levi Jewett, **Cobalt**,	40	23	15	0	0	14	3	0	1	15	48	804	a600	'64	6,000	0	50
Middletown, 1st,	Seward V. Coffin,	677	98	1,366	85	43	860	61	25	26	1,087	3,553	5,818	p2,500	'73	103,000	31,685	0
,, South,	George A. Craig,	315	74	410	280	48	500	267	25	42	885	2,457	4,600	p2,000	'68	80,000	2,000	1,800
,, 3d,	Clarence S. Griswold,	125	75	44	13	4	21	9	6	9	160	266	2,000	p900	'49	7,500	1,275	0
,, *Swedish*,	Edwin Anderson,	48	26	0	0	3	3	2	0	0	54	62	874	a660	'93	*3,500	0	0
Milford, 1st,	Walter L. Merwin	222	74	52	32	13	60	42	24	0	53	276	2,800	p1,500	'82	29,000	1,000	2,700
,, Plym'th,	Charles T. Proctor,	200	19	93	0	12	100	42	14	7	12	280	1,500	p1,000	'35	23,500	3,000	1,500

[a] East Hartford Meadow. [b] Shelton, R. D. 8. [c] Madison, R. D. 2.

"p" signifies parsonage rent as part of salary; "a," missionary aid to salary; * signifies "no parsonage."

CHURCHES		CLERKS	MINISTERS			MEMBERS				ADMITTED			REMOVED				BAPT.		
City or Town	Org.	Name	Name	Ord.	C'd	Ma.	Fe.	To.	Ab.	C.	L.	To.	Di.	L.	Dc.	To.	Ad.	Inf.	Fam.
Millington	1736	Eugene B. Peck,	Stephen M. Andrews, *p.*	'67	'97	13	25	38	11	0	0	0	1	0	0	1	0	0	50
Milton,	1798	Miss Marian E. Blake,[a]	[Joseph D. Prigmore, *Pres.*]	'03	'04	10	24	34	9	2	3	5	0	4	0	4	0	1	34
Mohegan, Norwich,	1832	Edwin C. Fowler,	Andrew J. Hetrick, *p.*	'65	'99	6	11	17	3	0	0	0	0	0	0	0	0	0	15
Monroe,[b]	1764	Albert Wheeler,	Verle W. Blair, *p.*	'92	'05	37	65	102	40	0	0	0	0	0	0	0	0	0	50
Montville,[c]	1722	John C. Fellowes,	George H. Morss, *p.*	'64	'96	31	54	85	20	1	0	1	4	3	0	7	1	0	46
Morris,	1768	Rev. F. W. Fletcher,	Francis W. Fletcher, *p.*	'99	'03	48	67	115	31	0	3	3	1	2	0	3	0	0	95
Mt. Carmel,	1764	Samuel H. Conklin,				53	100	153	24	4	2	6	1	1	0	2	4	2	120
Mystic,	1852	Henry B. Noyes, jr.,				37	96	133	36	2	1	3	2	4	0	6	2	0	70
Naugatuck,	1781	Harry A. Dalby,	Sherrod Soule, *p. c.*	'88	'92	110	263	373	22	6	8	14	11	4	0	15	5	24	300
,, *Swedish*,	1894	August Johnson,	Gustaf A. Quarnstrom, *p.*	'02	'04	27	32	59	4	18	3	21	1	0	2	3	0	6	35
Nepaug,	1848	James B. Spencer,	Grace Edwards,		'05	23	43	66	28	3	0	3	2	1	2	5	3	0	35
New Britain, 1st,	1757	William C. Hungerford,	M. Bradford Boardman, *p.*		'05	300	527	827	85	23	9	32	11	8	8	27	5	21	600
,, South,	1842	George S. Talcott,	Ozora S. Davis, *p. c.*	'96	'04	394	717	1111	133	40	13	53	12	24	6	42	2	27	910
,, *Swedish*,	1884	Albin Johnson,	Gustaf E. Pihl, *p.*	'94	'01	161	204	365	8	23	2	25	7	5	13	25	0	42	200
New Canaan,	1733	J. F. Silliman,	J. Howard Hoyt, *p.*	'76	'91	106	180	286	30	6	4	10	9	2	0	11	2	3	185
New Fairfield,[d]	1742	George M. Nevius,				36	52	88	38	4	1	5	0	0	0	0	3	0	40
New Hartford,	1828	Frederic B. Jones,				25	84	109	26	4	8	12	7	10	0	17	2	2	138
New Haven, 1st,	1639	Franklin S. Bradley,	Newman Smyth, *p. c.*	'68	'82	113	287	400	100	8	3	11	13	5	0	18	1	3	125
,, United,	1742	C. E. P. Sanford,	T. T. Munger, *p. c. em.*	'56	'86	246	485	731	139	11	19	30	16	14	1	31	6	2	500
			Artemas J. Haynes, *p.*	'94	'01														
,, Yale College,	1757	Bernadotte Perrin,	Benjamin W. Bacon, *p.*	'84	'00	178	52	230	104	5	8	13	6	4	68	78	2	0	42
,, Dixwell av.,	1829	Wm. A. Tribblett,	Edward F. Goin, *p. c.*	'02	'02	86	227	313	36	19	6	25	4	1	11	16	3	10	175
,, Grand av.,	1830	Dwight S. Tyrill,	Burdett Hart, *p. c. em.*	'46	'46	291	545	836	150	26	8	34	14	11	0	25	5	15	600
			Isaiah W. Sneath, *p. c.*	'84	'04														
,, Plymouth,	1831	Ernest C. Johnson,	William W. McLane, *p. c.*	'74	'84	140	273	413	24	16	10	26	6	15	0	21	9	4	213
,, Westville,	1832	Albert Z. Downs,	Frederick L. Davis, *p. c.*	'93	'03	97	187	284	67	3	12	15	7	2	0	9	1	6	120
,, Dwight Place,	1838	William S. Todd,	William W. Leete, *p. c.*	'82	'99	321	685	1006	110	56	37	93	12	23	0	35	25	11	653
,, Redeemer,	1838	Edward F. Smith,	Watson L. Phillips, *p. c.*	'77	'90	226	375	601	75	25	7	32	16	16	2	34	9	7	564
,, Pilgrim,	1852	Charles B. Rowe,	Robert E. Brown, *p.*	'04	'03	142	272	414	66	2	0	2	2	3	56	61	1	22	350
,, Davenport,	1862	Fred S. Clark,	Jason N. Pierce, *p. c.*	'06	'06	139	270	409	66	0	5	5	5	15	0	20	0	2	300
,, Howard av.,	1865	Willis N. Buttrick,	William J. Mutch, *p. c.*	'85	'85	144	312	456	25	18	7	25	11	12	0	23	6	10	400
,, Humphrey st.,	1869	Harry J. Ostrander,	Frank R. Luckey, *p. c.*	'88	'88	173	276	449	156	7	3	10	6	13	0	19	4	13	400
,, Taylor,	1871	Henry S. Hamilton,	Thomas C. McKay, *p.*	'90	'00	39	99	138	7	12	7	19	0	7	3	10	1	0	50
,, Emanuel,	1887	Carl J. Johnson,	David V. Brunstrom, *p.*	'96	'06	36	56	92	4	12	5	17	0	3	14	17	0	3	100
,, *Danish*,	1890	K. Christian Olsen,	Ludwig Johnson, *p.*	'99	'99	36	48	84	4	12	0	12	1	4	2	7	8	0	54
,, *Italian*,	1903	Pietro Scalessa,	Francesco Pesaturo, *p.*	'91	'04	32	12	44	4	13	4	17	0	2	0	2	0	3	35
Newington,	1722	J. S. Kirkham,	Herbert Macy, *p. c.*	'83	'92	95	126	221	46	2	8	10	5	1	0	6	2	5	122
New London, 1st,	1642	P. LeRoy Harwood,	J. Romeyn Danforth, *p. c.*	'92	'03	115	325	440	102	14	1	15	6	5	0	11	7	14	330
,, 2d,	1835	Colby C. Jeffery,	James W. Bixler, *p. c.*	'89	'91	182	422	601	76	31	12	43	12	17	2	31	17	4	390
,, *Swedish*,	1905	C. E. Johnson,	Jonas P. Liljenstein, *p. c.*	'98	'05	8	22	30	1	0	1	1	0	1	0	1	0	0	12

[a] Litchfield, R. D. [b] Stepney Depot, R. D. 14. [c] Uncasville, R. D. 1. [d] Danbury, R. D. 19.

CHURCHES	SUNDAY SCHOOL		V. P. S.	BENEFICENCE									Home Exp.	SALARIES, VALUES, ETC.				
Place	Superintendent	Mem.	Mem.	Foreign Miss.	Ed'n	Ch. Bdg	Home Miss.	A. M. A.	S. S.	Min. Aid	Other	Total		Salary, etc.	Ch. Erec.	Value of Ch. Prop.	Inv. Funds	Amt. of Debt
Millington,	William A. Miner,	40	35	$3	$0	$0	$5	$0	$0	$0	$0	$8	$380	a$500	'33	$1,800	$5,045	$0
Milton,	Freemont Granniss, **Bantam**	32	33	26	2	2	17	1	1	2	3	54	685	a600	1792	1,900	1,000	0
Mohegan,	Mrs. Emma T. Baker,	15	0	0	0	0	0	0	4	0	0	4	94	208	'31	2,000	2,000	0
Monroe,	Robert Sinclair,	60	0	10	0	0	10	0	7	0	25	52	1,000	p700	'47	7,500	10,000	0
Montville,	Mrs. Henry W. Champlin,	72	23	20	0	5	8	6	5	2	5	51	660	500	'47	4,500	3,300	0
Morris,	Charles H. Twing,[a]	123	58	58	13	4	15	11	13	0	4	118	970	p600	'45	7,000	1,100	0
Mt. Carmel,	Homer Guttle,	159	46	75	9	6	38	19	9	21	36	213	1,314	p624	'40	9,500	5,000	0
Mystic,	Charles M. Foote,	75	0	145	32	10	0	70	0	13	0	270	1,500	1,000	'59	*12,500	2,900	0
Naugatuck,	John W. Hayes,	300	40	350	5205	125	560	2545	55	90	450	9,380	6,000	p2,000	1903	175,000	6,000	0
,, *Swed.*,	Theodore Johnson,	76	35	22	8	0	5	13	0	0	49	97	934	a660	'99	*5,500	0	1,700
Nepaug,	G. C. Beckwith,	60	30	14	0	0	23	0	0	0	56	93	560	a500	'47	*3,000	1,000	0
New Britain, 1st,	Edward G. Bradley,	614	150	700	0	300	270	197	47	43	10000	11,557	7,500	p3,000	'55	141,000	0	0
,, South,	Herbert C. Ide,	1539	160	1,617	147	105	1,059	693	18	10	233	3,882	10,365	p3,500	'68	180,000	42,500	0
,, *Swedish*,	August F. Fredrikson,	318	80	209	23	35	151	0	0	135	540	1,093	4,265	p1,080	'89	27,000	0	7,500
New Canaan,	F. N. Horton,	250	88	70	65	40	35	40	30	25	500	805	4,000	1,800	'42	27,500	12,000	0
New Fairfield,	Mrs. A. H. Mallett,	40	20	7	0	0	9	0	10	0	36	62	571	a600	'36	3,000	1,000	300
New Hartford,	Walter C. Woodruff,	177	21	71	40	28	114	91	8	23	47	422	1,600	p1,200	'28	8,000	800	0
New Haven, 1st,	Walter L. Ferris,	162	10	1,340	78	91	5,139	108	0	82	2,728	9,566	10,000	5,000	'14	85,000	0	0
,, United,	Wilfred A. Rowell,	858	58	1,460	0	0	2,158	370	0	0	2,167	6,155	21,078	5,500	'15	*75,000	45,000	0
,, Yale College,	Bernadotte Perrin,	0	0	230	0	0	267	0	0	0	249	746	0	0		0	0	0
,, Dixwell av.,	Judson L. Saunders,	272	161	12	0	0	0	2	0	0	78	92	1,655	780	'86	*17,100	1,100	0
,, Grand av.,	Abner G. McIntyre,	551	82	280	75	25	58	31	17	19	123	628	6,902	2,500	'53	*45,000	0	6,000
,, Plymouth,	Ernest C. Johnson,	384	25	320	16	32	307	139	31	28	189	1,062	6,487	3,000	1901	*95,000	0	30,400
,, Westville,	Edwin W. Voorhees,	162	68	85	10	10	46	12	41	11	92	307	1,968	1,100	'35	*8,000	0	100
,, Dwight pl.,	Wells Campbell,	812	117	862	65	65	345	211	37	45	1,001	2,631	11,296	3,600	'72	*100000	1,500	0
,, Redeemer,	Frederick B. Merrill,	400	43	1,217	92	58	3,691	113	0	35	1,504	6,710	9,500	5,000	'69	113,000	35,000	23,000
,, Pilgrim,	Charles G. Keeler,	249	120	186	19	0	57	51	2	36	431	782	4,000	1,100	'52	35,000	1,700	0
, Davenport,	F. W. Pardee,	192	37	0	0	0	0	0	0	0	0	0	3,904	p2,000	'73	77,500	5,380	0
,, Howard av.,	Irving N. Countryman,	257	74	72	13	14	20	20	0	0	76	215	2,950	1,800	'67	*35,000	0	0
,, Humphrey st.	George B. Atwater,	285	55	188	0	0	349	47	30	0	362	976	3,400	2,000	'82	*30,000	28,000	0
,, Taylor,	J. D. Bradley,	125	0	7	0	0	6	2	4	0	5	24	1,300	a1,000	'82	*7,000	0	0
,, Emanuel,	John Larson,	82	40	5	0	0	29	0	0	0	0	34	1,528	a720	'91	*12,000	0	7,000
,, *Danish*,	Rev. L. Johnson,	64	0	217	0	0	83	0	7	22	246	575	930	a720	1903	11,000	0	6,000
,, *Italian*,	Rev. F. Pesaturo,	52	22	0	0	0	0	0	0	0	20	20	125	a1,000		0	0	0
Newington,	Joshua Belden,	295	21	391	5	16	110	100	9	8	123	762	3,190	p1,100	1797	15,000	5,200	0
New London, 1st,	George F. Tinker,	395	60	854	30	76	592	216	78	75	1,976	3,897	5,000	p2,400	'52	110,000	1,000	0
,, 2d,	Walter A. Towne,	507	99	12,293	4176	132	2,176	607	172	240	1,655	21,451	13,060	p3,000	'68	108,000	31,692	0
,, *Swedish*,	John Sandwall,	27	0	0	0	0	5	32	0	0	42	79	425	a720		0	0	0

[a] East Morris.

"p" signifies parsonage rent as part of salary; "a," missionary aid to salary; * signifies "no parsonage."

Churches		Clerks	Ministers			Members				Admitted			Removed				Bapt.		
City or Town	Org.	Name	Name	Ord.	C'd	Ma.	Fe.	To.	Ab.	C.	L.	To.	Di.	L.	Dc.	To.	Ad.	Inf.	Fam.
New Milford,	1716	Minot S. Giddings,	Frank A. Johnson, *p. c.*	'71	'89	155	300	455	65	21	15	36	8	5	0	13	10	8	250
New Preston,	1757	George S. Humphrey,	Aurelian H. Post, *p.*	'62	'02	31	59	90	18	1	1	2	1	3	1	5	1	0	60
New Preston Hill,	1757	F. S. Gibson,[a]				20	25	45	15	0	0	0	1	6	0	7	0	0	17
Newtown,	1715	Arthur J. Smith,	Ralph E. Danforth, *p.*	'01	'05	53	98	151	34	7	0	7	0	7	0	7	2	0	100
Niantic,	1724	Herman W. Smith,				18	42	60	16	0	1	1	2	3	0	5	0	0	62
Norfolk,	1760	Edmund Brown,	William F. Stearns, *p. c.*	'89	'97	95	190	285	50	24	6	30	0	8	0	8	5	1	225
North Branford,	1727	George L. Ford,				39	59	98	23	2	2	4	2	4	0	6	0	1	90
Northfield,	1795	Levi S. Wooster,				26	54	80	9	4	3	7	3	2	0	5	0	1	50
Northford,	1750	William Maltby,	Elmer J. Beach, *p.*	'77	'95	19	43	62	10	0	0	0	1	1	0	2	0	0	47
North Guilford,	1725	Benjamin Rossiter,	Edward P. Ayer, *p.*	'94	'03	53	79	132	30	2	0	2	2	0	0	2	0	2	110
North Haven,	1718	Frederick H. Brockett,	Frank B. Doane, *p. c.*	'93	'01	110	201	311	30	13	6	19	2	3	0	5	4	0	184
North Madison,[b]	1751	Mrs. Susie G. Thompson,	Charles W. Burt, *p.*	'69	'03	30	42	72	16	1	0	1	0	0	0	0	0	0	36
North Stamford,[c]	1782	C. Rosalie Westermann,	[Samuel E. Dunham, *Lic.*]		'05	11	29	40	10	0	0	0	0	12	0	12	0	0	44
North Stonington,	1727	Rev. E. J. Klock,	Edwin J. Klock, *p.*	'89	'00	20	44	64	10	1	4	5	0	0	0	0	1	1	35
North Windham,	1895	O. E. Colburn,	Andrew J. Small, *p.*	'04	'04	6	13	19	3	0	0	0	0	0	1	1	0	0	40
North Woodbury,	1816	Asahel W. Mitchell,	James L. R. Wyckoff, *p. c.*	'69	'71	86	157	243	10	5	2	7	1	2	5	8	2	4	190
North Woodstock,	1831	H. P. Hibbard,[d]	Tell A. Turner, *p.*	'82	'02	21	59	80	24	0	2	2	2	1	0	3	0	0	35
Norwalk,	1652	Charles A. Tucker,	T. K. Noble, *p. c. em.*	'63	'90	157	370	527	65	15	7	22	5	4	0	9	1	20	300
			George D. Egbert, *p. c.*	'88	'00														
Norwich, 1st,	1660	Herbert L. Yerrington,	George H. Ewing, *p. c.*	'93	'04	61	136	197	32	11	4	15	2	1	0	3	4	4	165
,, 2d,	1760	Henry D. Johnson,	Lester L. West, *p. c.*	'78	'03	116	260	376	81	4	4	8	7	3	0	10	0	4	200
,, 3d,	1833	Frank H. Potter,	Charles H. Ricketts, *p. c.*	'80	'97	128	232	360	90	10	3	13	5	3	0	8	0	0	250
,, Broadway,	1842	George H. Bruce,	Lewellyn Pratt, *p. c.* *	'64	'88	200	424	624	105	26	5	31	10	6	3	19	14	7	375
,, Taftville,	1867	John C. Miller,	William Carr, *p.*	'80	'96	50	113	163	17	3	3	6	0	2	1	3	2	12	240
,, Park,	1874	B. P. Learned,	Samuel H. Howe, *p. c.*	'65	'83	113	224	337	70	0	2	2	7	1	0	8	0	3	150
,, *Swedish*,	1895	Oscar G. Ericson,	Jonas P. Liljenstein, *p. c.*	'98	'05	9	16	25	4	2	2	4	0	0	2	2	0	2	10
Oakville,	1902	Robert H. Warner,	James E. Rees, *p.*	'03	'06	22	64	86	8	5	2	7	2	0	0	2	0	1	81
Old Lyme,	1693	Rev. J. C. Villiers,	J. Charles Villiers, *p.*	'96	'98	64	131	195	49	4	0	4	0	4	0	4	1	3	180
Old Saybrook, **Saybrook**,	1646	Thomas C. Acton,	Edward E. Bacon, *p.*	'77	'94	52	123	175	30	3	0	3	5	1	0	6	0	0	150
Orange,	1805	Stiles D. Woodruff,	Benjamin M. Wright, *p. c.*	'87	'96	54	96	150	12	16	1	17	4	1	0	5	6	3	85
Oxford, **Seymour, R. D. 1**,	1746	Walter H. Perry,	John E. Kirkpatrick, *p.*	'95	'05	28	55	83	36	0	1	1	5	0	0	5	0	1	55
Plainfield,	1705	Lemuel W. Cleveland,	Henry T. Arnold, *p. c.*	'71	'87	21	55	76	11	0	0	0	0	0	0	0	0	1	80
Plainville,	1840	Frederick Bullen,	Frederick L. Grant, *p. c.*	'95	'06	81	239	320	25	21	3	24	5	5	0	10	18	4	115
,, *Swedish*,	1902	Axel F. Lindeman,[e]	[Axel W. Olson, *Lic.*]		'05	20	24	44	2	9	2	11	0	0	0	0	0	2	20
Plantsville,	1865	Dewey S. Blakeslee,	Charles B. F. Pease, *p. c.*	'89	'99	103	199	302	18	13	1	14	4	9	2	15	5	6	270
Plymouth,	1740	Aaron W. Fenn,[aa]	Edwin J. Lewis, *p.*	'94	'04	68	122	190	16	20	6	26	6	9	3	18	3	5	130
Pomfret, Center,	1715	Miss A. Mathewson,	Wallace H. Sterns, *p.*	'97	'04	39	73	112	23	0	6	6	3	1	0	4	0	5	100
Poquonock,	1841	R. A. Hagerty,	Edward O. Grisbrook, *p.*	'93	'02	35	71	106	20	2	2	4	1	0	0	1	0	2	125
Portland,	1721	Demas W. Cornwall,	Carleton Hazen, *p.*	'92	'04	35	76	111	18	0	2	2	2	1	0	3	0	2	60
Preston, **Norwich, R. D. 2**,	1698	Hollis H. Palmer,[bb]	Richard H. Gidman, *p.*	'67	'84	27	45	72	26	0	0	0	1	0	0	1	0	0	45

[a] New Preston. [b] Madison, R. D. 2. [c] Stamford, R. D. 30. [d] Southbridge, Mass., R. D. [e] Forestville. [aa] Terryville, R. D. 3. [bb] Greenville.

*Edward S. Worcester, *ass't p.*, '04, '03.

CHURCHES	SUNDAY SCHOOL		Y.P.S.	BENEFICENCE									Home Exp.	SALARIES, VALUES, ETC.				
Place	Superintendent	Mem.	Mem.	Foreign Miss.	Ed'n	Ch. Bdg	Home Miss.	A.M. A.	S. S.	Min. Aid	Other	Total		Salary, etc.	Ch. Erec.	Value of Ch. Prop.	Inv. Funds	Amt. of Debt
New Milford,	Chauncey B. Marsh,	257	118	$663	$53	$77	$297	$221	$75	$41	$658	$2,085	$5,043	p1,500	'32	$41,000	$6,293	$0
New Preston,	Mrs. Laura P. Shirk,	93	14	52	18	11	101	55	0	15	25	277	750	600	'53	6,000	1,300	0
New Preston Hill,	G. A. Tomlinson,[a]	25	0	0	0	0	0	0	0	0	0	0	316	250	'24	6,200	4,300	0
Newtown,	Allison P. Smith,	189	46	115	15	15	77	15	48	5	423	713	1,689	p1,000	'08	12,000	4,650	865
Niantic,	Herman W. Smith,	60	29	21	0	3	6	5	0	0	4	39	735	600	'78	6,100	7,400	0
Norfolk,	Edmund Brown,	307	75	867	84	65	1,231	332	91	460	620	3,750	3,021	1,600	'13	*50,000	14,000	0
North Branford,	E. H. Rose,	187	66	54	0	6	22	10	6	5	23	126	1,190	p800	'41	6,800	5,558	0
Northfield,	Levi S. Wooster,	90	12	64	7	11	27	9	6	6	44	174	1,000	800	'66	11,500	11,000	405
Northford,	Albert W. Foote,	57	24	58	5	3	12	6	3	0	40	127	590	p500	'47	6,000	3,650	0
North Guilford,	Lewis N. Harrison,	156	54	50	5	5	44	15	4	5	36	164	1,064	p650	'12	7,500	1,200	0
North Haven,	J. Richard North,	359	40	283	31	46	201	130	45	50	135	921	2,165	p1,000	'35	19,500	1,579	0
North Madison,	Myron H. Munger,	75	29	62	2	3	20	5	5	3	5	105	521	a600	'37	4,500	0	0
North Stamford,	Mrs. Charles Crandall,	46	0	7	0	3	5	0	5	0	0	20	356	a600	'73	*10,290	1,720	0
No. Stonington,	John D. Avery,	50	0	32	0	20	45	30	17	10	16	170	1,831	1,250	'46	18,000	9,000	0
No. Windham,	O. E. Colburn,	25	22	4	0	1	6	3	0	0	10	24	185	a260		0	0	0
No. Woodbury,	Asahel W. Mitchell,	100	145	75	15	0	47	10	0	6	30	183	1,700	p1,000	'16	18,000	4,000	0
No. Woodstock,	Luther J. Leavitt,[b]	40	0	15	8	4	0	32	2	0	21	82	425	350	'94	*4,500	3,371	0
Norwalk,	Rev. G. D. Egbert,	394	62	304	32	12	403	83	115	79	1,241	2,269	5,476	p2,250	'49	45,000	7,200	0
Norwich, 1st,	Aron W. Dickey,	329	94	350	190	46	423	81	28	38	219	1,375	7,600	p1,200	'01	*15,000	19,500	400
,, 2d,	Henry D. Johnson,	333	27	334	33	23	231	95	16	8	2,755	3,495	4,011	p1,800	'45	26,000	72,563	2,887
,, 3d,	William Crowe,	231	50	94	9	1	42	12	12	2	387	559	3,075	1,500	'34	21,500	3,500	5,215
,, Broadway,	Herbert B. Cary,	534	139	5,749	4369	221	5,607	3020	773	144	3,193	23,076	7,159	p3,500	'57	51,000	23,000	0
,, Taftville,	Frank Hampson,	265	114	115	0	0	99	80	22	0	150	466	1,700	1,000	1904	*16,000	0	0
,, Park,	B. P. Learned,	200	0	904	620	568	632	410	105	74	1,553	4,866	6,661	p3,000	'74	180,000	22,760	0
,, *Swedish*,		0	0	0	0	0	12	0	0	0	0	12	245	a330		0	0	0
Oakville,	John J. Rogers,	167	20	29	0	4	123	0	0	0	48	204	720	a750	'77	3,500	0	0
Old Lyme,	N. C. Hall,	120	32	115	6	16	86	106	38	0	110	477	2,282	p1,300	'17	28,000	13,000	0
Old Saybrook,	Benjamin H. Chalker,	105	29	28	3	11	61	35	16	12	489	655	1,712	p1,000	'39	13,500	3,000	0
Orange,	Rev. B. M. Wright,	120	32	93	23	17	57	76	47	12	150	475	4,500	p1,000	'10	10,000	200	0
Oxford,	Lee F. Armstrong,	40	0	0	0	0	27	0	0	0	0	27	585	p700	1795	3,700	2,619	180
Plainfield,	Walter Kingsley,	90	42	30	2	2	39	31	2	2	170	278	835	750	'16	15,000	5,500	0
Plainville,	N. Elmore Clark,	238	32	155	19	0	82	20	5	0	9	290	1,785	p1,200	'50	12,000	0	0
,, *Swed.*,	Peter Johnson,[c]	40	40	8	6	3	3	0	0	0	143	164	407	a180	'81	*2,500	0	0
Plantsville,	Mrs. Lucretia A. Cummings,	320	32	163	15	13	63	46	53	21	244	618	2,759	p1,000	'86	24,000	0	0
Plymouth,	Marshall W. Leach,	242	45	20	11	4	31	14	5	5	8	98	2,005	p1,000	'37	11,500	8,783	0
Pomfret,	Louis S. Hayward,	88	35	114	20	14	100	25	26	9	155	463	1,250	p1,000	'32	13,000	3,000	0
Poquonock,	George P. Duncan,	154	37	51	0	0	152	3	6	0	0	212	1,287	p800	'53	16,700	500	0
Portland,	Herbert W. Goodrich,	73	20	169	13	18	49	23	7	7	24	310	1,939	p1,000	'50	13,000	10,000	0
Preston,	Nathan H. Hall,	50	28	39	13	7	78	14	13	0	15	179	1,112	p600	'86	10,000	2,100	300

[a] Marbledale. [b] Putnam, R. D. [c] Forestville.

"p" signifies parsonage rent as part of salary; "a," missionary aid to salary; * signifies "no parsonage."

Churches		Clerks	Ministers			Members				Admitted			Removed				Bapt.		
City or Town	Org.	Name	Name	Ord.	C'd	Ma.	Fe.	To.	Ab.	C.	L.	To.	Di.	L.	Dc.	To.	Ad.	Inf.	Fam.
Preston, Long Society,[a]	1726	James R. Peckham,				4	10	14	4	0	0	0	0	0	0	0	0	0	12
Prospect,[b]	1798	Lavergne G. Clark,	William H. Phipps, *p.*	'66	'78	37	61	98	11	13	0	13	2	1	0	3	4	1	82
Putnam, 1st,	1715	Chas. D. Torrey,				6	15	21	17	0	0	0	0	0	0	0	0	0	0
,, 2d,	1848	Florenus E. Clark,	Frank D. Sargent, *p.*	'69	'90	104	232	336	57	5	3	8	2	5	58	65	3	6	250
Redding,	1729	J. B. Sanford,	Louis A. Goddard, *p.*	'02	'04	41	65	106	25	1	2	3	1	2	0	3	1	4	70
Ridgebury,[c]	1769	Mrs. Gilbert B. Burr,	Louis F. Burgess, *p.*	'78	'02	7	13	20	3	0	0	0	2	0	0	2	0	0	30
Ridgefield,	1714	Miss R. M. Northrop,	Andrew W. Gerrie, *p.*	'85	'00	58	114	172	25	5	2	7	4	2	0	6	2	0	85
Riverton,	1844	Carlton S. Roberts,	George S. Richards, *p.*	'80	'96	9	22	31	15	0	0	0	0	1	0	1	0	0	32
Rockville,	1837	Frederick H. Holt,	Charles E. McKinley, *p. c.*	'94	'96	110	364	474	110	6	4	10	8	9	2	19	4	19	425
Rocky Hill,	1727	Geo. B. Stillman,	Frank P. Waters, *p.*	'90	'05	36	96	132	13	4	7	11	4	1	1	6	1	6	104
Roxbury,	1744	George W. Hurlbut,	Clay D. Chunn, *p.*	'91	'05	35	74	109	31	0	2	2	2	0	0	2	0	1	60
Salem,	1728	Nathaniel E. Miner,	Samuel B. Andrews, *p.*	'68	'00	20	34	54	18	2	0	2	1	1	0	2	0	2	30
Salisbury,	1744	Henry S. Wilson,[d]	John C. Goddard, *p. c.*	'73	'84	77	140	217	38	8	4	12	5	4	10	19	5	3	140
Scotland,	1735	William M. Burnham,	Leonard B. Tenney, *p.*	'82	'06	33	45	78	19	0	0	0	1	0	6	7	0	0	61
Seymour,	1789	Wm. C. Sharpe,	[John F. Johnston, *Pres.*]	'00	'04	72	198	270	36	13	9	22	1	4	10	15	8	6	225
Sharon,	1740	Wm. W. Knight, M.D.,	Edward O. Dyer, *p.*	'83	'93	52	114	166	30	5	2	7	4	1	0	5	1	1	90
Shelton,	1892	Edward W. Kneen,	William G. Lathrop, *p. c.*	'92	'01	91	161	252	38	6	2	8	4	2	0	6	1	17	183
Sherman,	1744	M. G. Gelston,	John H. Davis, *p. c.*	'93	'05	42	76	118	19	1	3	4	1	1	0	2	1	1	88
Simsbury,	1697	Allen J. Holcomb,	Oliver H. Bronson, *p.*	'98	'99	59	128	187	32	0	0	0	2	1	0	3	0	3	150
Somers,	1727	Charles S. Fuller,	Edward P. Root, *p.*	'76	'04	54	110	164	30	0	1	1	2	2	0	4	0	3	138
Somersville,	1871	William H. Billings,	Charles H. Davis, *p. c.*	'01	'01	15	53	68	15	6	2	8	2	0	0	2	4	0	100
South Britain,	1769	George W. Mitchell,	Gilbert L. Forte, *p.*	'05	'05	53	85	138	24	0	0	0	4	3	0	7	0	2	116
Southbury,	1733	David M. Wheeler,				7	20	27	0	0	0	0	2	0	0	2	0	0	30
South Canaan,	1741	Marshall C. Dean,[e]				25	38	63	20	3	0	3	3	0	0	3	3	0	75
South Coventry,	1712	Addison Kingsbury,	Nestor Light, *p.*	'83	'00	38	84	122	18	1	1	2	2	0	0	2	0	0	100
South Glastonbury,	1836	Rev. H. J. Wyckoff,	Herbert J. Wyckoff, *p. c.*	'98	'05	49	95	144	34	7	1	8	3	6	0	9	6	4	86
Southington,	1728	Russell G. Andrews,	Ray F. Carter, *p. c.*	'04	'04	87	208	295	42	23	17	40	7	5	0	12	19	6	200
South Killingly,	1746	Wm. E. Vaughn,	Harvey M. Lawson, *p.*	'93	'05	22	30	52	22	0	0	0	0	0	0	0	0	0	40
South Manchester,	1779	Charles E. House,	George W. Reynolds, *p. c.*	'80	'00	105	197	302	54	3	6	9	4	5	0	9	0	11	270
,, *Swedish,*	1892	Carl G. Ogren,[aa]	Frank O. Swenson, *p.*	'05	'06	11	21	32	0	9	0	9	0	0	5	5	0	4	30
South Norwalk,	1836	Nelson Dickerman,	Charles S. Macfarland, *p. c.*	'97	'06	196	361	557	50	13	5	18	8	13	0	21	4	9	400
Southport,	1843	Josephine S. Heydrick,	William H. Holman, *p. c.*	'78	'78	65	121	186	51	3	5	8	4	3	0	7	0	0	100
South Windsor, 1st,	1695	Miss Elvira C. Clapp,[bb]	Charles A. Jaquith, *p.*	'99	'02	23	48	71	14	1	0	1	1	1	0	2	1	0	67
,, 2d, **Wapping,**	1830	Wm. A. Howe,[cc]	John E. Hurlbut, *p.*	'75	'00	43	80	123	16	2	1	3	2	2	0	4	2	1	100
Stafford, West,	1764	Milo A. Gold,	Egbert N. Munro, *p.*	'81	'05	19	42	61	12	0	4	4	2	2	0	4	0	0	50
Stafford Springs,	1850	Benjamin P. Cooley,				49	124	173	43	4	4	8	2	0	0	2	0	4	160
Staffordville,	1853	Ernest Cooley,	Charles G. Fogg, *p.*	'97	'05	10	38	48	22	1	1	2	0	0	0	0	1	0	33
Stamford,	1635	Charles A. Berry,	Louis F. Berry, *p. c.*	'94	'03	128	238	366	30	3	9	12	9	10	0	19	0	3	205
,, Long Ridge,	1842	Herbert A. Thompson,[dd]	[Theodore Jorgensen, *Lic.*]		'05	14	31	45	10	2	1	3	0	1	0	1	1	0	30
Stonington, 1st,	1674	Seth N. Williams,	John O. Barrows, *p. c.*	'64	'93	39	60	99	28	0	1	1	3	0	0	3	0	0	60

[a] Norwich, R. D. 1. [b] Waterbury, R. D. 2. [c] Danbury, R. D. 21. [d] Lakeville. [e] Falls Village.
[aa] Manchester Green. [bb] E. Windsor Hill. [cc] Rockville, R. D. 3. [dd] Stamford, R. D. 29.

CHURCHES	SUNDAY SCHOOL		Y.P.S.	BENEFICENCE									Home Exp.	SALARIES, VALUES, ETC.				
Place	Superintendent	Mem.	Mem.	Foreign Miss.	Ed'n	Ch. Bdg	Home Miss.	A.M.A.	S.S.	Min. Aid	Other	Total		Salary, etc.	Ch. Erec.	Value of Ch. Prop.	Inv. Funds	Amt. of Debt
Preston, Long S.,	James R. Peckham,	22	0	$11	$0	$0	$0	$0	$0	$1	$18	$30	$85	$0	1726	*$1,500	$1,400	$0
Prospect,	Minor Blackman,	78	36	55	5	5	38	15	6	0	0	124	850	p650	'47	6,600	7,642	0
Putnam, 1st,	Thomas J. Thurber,	0	0	0	0	0	0	0	0	0	0	0	0	0	'18	*3,000	4,000	0
,, 2d,	Arthur M. Clark,	342	122	432	227	61	311	180	79	18	372	1,680	3,873	p1,700	'70	41,000	2,000	3,600
Redding,	Jonathan B. Sanford,	150	57	88	3	5	62	10	10	3	0	181	927	p800	'36	8,500	5,600	0
Ridgebury,	Charles B. Keeler,	28	0	26	0	0	9	0	6	0	0	41	610	550	1768	2,500	12,000	0
Ridgefield,	Caro H. Northrop,	148	52	119	16	21	55	51	99	14	173	548	1,735	1,200	'88	30,000	8,462	0
Riverton,	Mrs. Samuel S. Jones,	34	22	0	0	0	12	0	0	0	0	12	275	450	'43	3,000	0	0
Rockville,	Luther H. Fuller,	537	70	619	378	53	374	145	61	19	72	1,721	7,381	p2,000	'90	83,000	17,800	245
Rocky Hill,	H. R. Merriam,	132	62	32	0	0	44	0	5	0	11	92	1,585	800	'08	*5,000	1,333	0
Roxbury,	Mrs. Edelbert Sanford,	79	0	0	0	0	6	0	0	0	0	6	690	800	'38	5,500	4,000	0
Salem,	Donald MacRae,	23	23	39	0	5	46	4	6	5	4	109	597	a600	1738	3,200	1,577	0
Salisbury,	Thomas L. Norton,[a]	245	40	762	11	18	193	39	8	28	595	1,654	2,890	p1,950	'00	13,000	20,220	291
Scotland,	Dwight H. Barstow,	100	31	15	0	0	1	2	0	2	30	50	500	500	'42	5,500	5,000	0
Seymour,	Oliver M. Williams,	250	116	28	0	0	22	30	0	10	11	101	1,863	p1,000	'24	17,000	10,450	400
Sharon,	John R. Sedgwick,	90	49	252	11	13	318	51	5	6	149	805	2,579	p1,000	'24	17,000	11,400	0
Shelton,	Lewis S. Booth,	178	45	174	6	454	52	26	54	7	75	848	2,300	p1,200	'94	14,500	0	0
Sherman,	A. D. Giddings,	100	0	55	0	15	30	20	12	20	36	188	853	700	'93	9,700	3,500	0
Simsbury,	George E. Pattison,	116	46	165	10	26	246	112	25	40	71	695	3,525	p1,500	'30	28,000	15,000	0
Somers,	Rev. E. P. Root,	134	37	105	0	11	22	47	36	0	36	257	1,165	800	'42	*6,000	5,734	300
Somersville,	Louis A. Gowdy,	125	46	80	6	3	46	26	48	6	0	215	1,445	750	'88	*6,000	10,000	300
South Britain,	William E. Mitchell,	115	36	55	0	7	20	16	0	7	136	241	1,125	p900	'25	12,000	3,500	0
Southbury,		0	0	5	0	0	3	0	0	0	0	8	300	250	'44	6,000	5,000	0
South Canaan,	Allen M. Bosworth,[b]	26	10	24	6	4	16	14	6	3	10	83	435	400	'02	*7,500	3,500	0
South Coventry,	Addison Kingsbury,	115	40	38	11	10	21	20	26	0	159	285	1,266	950	'48	6,750	2,600	0
So. Glastonbury,	Rev. H. J. Wyckoff,	110	34	63	6	28	27	15	11	30	25	205	1,243	p800	'36	12,000	7,000	0
Southington,	Rev. R. F. Carter,	250	0	196	17	25	179	213	28	16	105	779	4,118	p1,100	'28	24,000	11,000	4,600
South Killingly,	Wm. R. Pike, **Danielson**,	34	27	5	0	0	6	0	0	0	3	14	537	550	'37	*1,200	3,000	0
So. Manchester,	James Hutchison,	363	91	171	0	0	270	340	25	0	54	860	3,167	p1,520	1904	41,500	1,500	4,200
,, *Swedish*,	Charles E. Neilson,	25	10	3	6	4	7	0	0	0	36	56	1,627	a600	'93	*2,500	125	0
South Norwalk,	Edward H. Gumbart,[c]	256	0	209	20	34	250	63	38	19	398	1,031	7,818	p3,000	'89	81,000	0	1,700
Southport,	John W. Perry,	105	41	1,311	24	31	274	2870	26	30	2,825	7,391	5,064	p1,800	'75	54,000	50,000	0
So. Windsor, 1st,	Rev. C. A. Jaquith,	75	20	52	8	10	76	10	21	0	5	182	1,225	p650	'46	11,100	3,579	0
,, 2d,	Chas. T. Howe,[d]	120	96	26	127	11	17	14	25	3	20	244	1,673	p700	'02	6,600	9,831	100
Stafford,	Spencer H. Bradway,	65	65	0	0	0	5	5	4	0	0	14	625	a575	'39	3,100	3,350	0
Stafford Springs,	Charles F. Chandler,	175	51	139	44	43	86	51	59	38	287	747	2,320	p1,200	'78	22,500	0	0
Staffordville,	George S. Goodell,	51	33	0	2	3	3	0	1	0	0	9	470	a600	'60	*3,000	3,347	0
Stamford,	Charles A. Berry,	178	37	345	0	10	0	398	17	18	105	893	6,264	2,750	'58	125,000	1,300	1,679
,, Long Ridge,	Herbert A. Thompson,[e]	43	0	11	3	3	6	3	0	3	0	29	540	a500	'42	5,000	1,000	0
Stonington, 1st,	B. F. Williams,	58	0	110	30	34	129	26	26	11	51	417	1,500	1,200	'29	*12,000	25,000	0

[a] Lakeville. [b] Falls Village, R. D. 1. [c] East Norwalk. [d] Rockville, R. D. 3. [e] Stamford, R. D. 29.

"p" signifies parsonage rent as part of salary; "a," missionary aid to salary; * signifies "no parsonage."

Churches: City or Town	Org.	Clerks: Name	Ministers: Name	Ord.	C'd	Members: Ma.	Fe.	To.	Ab.	Admitted: C.	L.	To.	Removed: Di.	L.	Dc.	To.	Bapt.: Ad.	Inf.	Fam.
Stonington, 2d,	1833	James H. Weeks, jr.,	Dwight C. Stone, *p.*	'88	'04	41	98	139	50	0	2	2	1	1	0	2	0	6	125
Stony Creek,	1877	William Thom,	Franklin Countryman, *p.*	'74	'06	39	74	113	20	0	0	0	1	2	0	3	0	10	120
Stratford,	1639	Nathan E. Wells,	Edward N. Packard, *p. c.*	'70	'04	80	218	298	70	7	10	17	4	3	4	11	0	4	175
Suffield,	1698	Albert R. Pierce,	David W. Goodale, *p. c.*	'78	'95	109	200	309	40	6	4	10	8	8	0	16	6	1	160
Talcottville,	1867	John G. Talcott,	David L. Yale, *p.*	'92	'04	72	119	191	49	3	2	5	4	6	0	10	0	9	100
Terryville,	1838	A. S. Gaylord,	Spencer E. Evans, *p.*	'95	'02	112	183	295	34	27	9	36	4	1	0	5	12	5	300
Thomaston,	1837	Edward C. Stoughton,	Austin Hazen, *p. c.*	'97	'97	106	197	303	46	9	1	10	10	4	0	14	3	16	210
,, Eagle Rock,[a]	1879	David N. Bradley,[b]	Lydia Hartig,		'05	3	20	23	17	0	0	0	0	0	0	0	0	7	20
,, *Swedish*,	1890	Alfred Holm,	Adolph F. Högberg, *p.*	'99	'05	22	24	46	4	8	2	10	1	2	1	4	0	4	20
Thompson,	1730	Arthur J. Wilkes,	Newton I. Jones, *p.*	'82	'00	33	69	102	24	0	0	0	2	3	0	5	0	1	62
Tolland,	1723	Wm. A. Agard,	Henry T. Barnard, *p.*	'80	'04	25	47	72	20	0	0	0	1	1	0	2	0	0	21
Torrington, 1st,	1741	Willard A. Cowles,	Thomas C. Richards, *p.*	'90	'99	52	83	135	33	5	1	6	2	1	0	3	2	3	100
,, Torringford,	1764	W. L. Durand,	Giles F. Goodenough, *p. c.*	'96	'03	34	59	93	18	1	3	4	3	2	0	5	2	0	65
,, Center,	1832	Charles R. Emmons,	Arthur W. Ackerman, *p.*	'90	'02	193	389	582	85	9	5	14	7	14	17	38	3	8	425
,, *French*,	1897	Edward Reymond,	Joseph Provost, *p. c.*	'72	'97	92	84	176	21	34	0	34	3	5	13	21	0	7	135
Trumbull,	1730	Orville B. Burton,	Judson L. Cross, *p.*	'04	'04	57	96	153	15	8	5	13	2	2	0	4	2	8	96
Union,[c]	1738	Ezra M. Horton,	George Roger, *p.*	'83	'04	19	23	42	8	6	2	8	1	0	0	1	5	3	40
Unionville,	1841	Thornton C. Brooks,	Edward C. Fellowes, *p.*	'91	'05	192	120	312	30	4	13	17	2	7	0	9	0	0	150
Vernon, Center,	1762	Miss S. G. Butler,				28	55	83	17	0	0	0	2	2	0	4	0	0	45
Voluntown, **Ekonk**,	1723	J. Cyrus Tanner,[d]	H. Martin Kellogg, *p.*	'78	'02	25	39	64	10	0	1	1	1	0	0	1	0	0	60
Wallingford,	1675	Edgar S. Hall,				131	241	372	47	14	5	19	6	10	0	16	3	22	300
Warren,	1756	Noble B. Strong,	William E. Brooks, *p.*	'67	'04	27	43	70	17	7	2	9	2	3	0	5	7	2	60
Washington,	1742	Mrs. Lora Hollister,	Robert E. Carter, *p. c.*	'89	'94	89	153	242	23	36	4	40	5	2	0	7	13	3	150
,, *Swedish*,[e]	1892	Alfred Carlson,[e]	Carl A. Danielson, *p.*	'98	'02	27	30	57	4	0	0	0	0	0	1	1	0	2	25
Waterbury, 1st,	1691	Edgar S. Lincoln,	{ Joseph Anderson, *p. em.*	'58	'65	150	314	464	45	9	10	19	7	3	0	10	3	5	365
			{ Charles A. Dinsmore, *p.*	'85	'05														
,, 2d,	1862	Homer W. Keeler,	John G. Davenport, *p. c.*	'68	'81	380	723	1103	80	33	19	52	12	26	0	38	12	22	1000
,, 3d,	1892	Samuel W. Chapman,				73	121	194	20	2	4	6	1	5	39	45	2	8	280
,, *Italian*,	1904	Giovanni Tozzi,	[Pasquale Codella, *Lic.*]		'04	67	19	86	0	11	0	11	0	0	0	0	0	10	27
,, Bunker Hill,	1905	Mrs. Emily C. Blakeslee,	Ira T. Hawk, *p.*	'05	'05	33	43	76	3	35	42	77	1	0	0	1	15	6	60
Watertown,	1739	Charles W. Bidwell,	William T. Holman, *p.*	'97	'01	74	164	238	40	15	9	24	4	2	0	6	9	11	140
Wauregan,	1856	Fred H. Topliff,	Elliott F. Talmadge, *p.*	'00	'05	22	70	92	17	8	4	12	2	6	0	8	2	0	85
West Avon,[aa]	1751	Ernst H. Woodford,	Dighton Moses, *p.*	'75	'02	30	41	71	26	0	0	0	1	1	0	2	0	0	36
Westbrook,	1726	Charles L. Clark,	Gurdon F. Bailey, *p.*	'93	'95	49	109	158	30	2	9	11	2	1	0	3	1	4	126
Westchester,	1729	Amatus R. Bigelow,	James D. Smiley, *p.*	'85	'02	30	54	84	14	1	0	1	1	1	0	2	0	0	28
Westford,	1768	Miss E. L. Whiton,				16	26	42	13	0	0	0	1	0	0	1	0	0	25
West Hartford,	1713	Charles S. Munger,	Thomas M. Hodgdon, *p. c.*	'91	'91	153	278	431	65	14	6	20	12	6	0	18	6	7	250
West Hartland,	1780	Hattie E. Gaylord,	George S. Richards, *p.*	'80	'95	4	10	14	2	3	0	3	2	0	0	2	0	0	31
West Haven,	1719	James A. Ryerson,	Norman J. Squires, *p.*	'72	'81	141	251	392	24	14	17	31	11	5	15	31	7	12	300
Westminster,[bb]	1770	William B. Imer,	Finis E. Delzell, *p.*	'87	'01	15	40	55	6	0	0	0	0	3	0	3	0	1	36

[a] Reynold's Bridge. [b] Thomaston. [c] Stafford Springs, R. D. 2. [d] Campbell's Mills. [e] Washington Depot. [aa] Unionville, R. D. 1. [bb] So. Canterbury.

CHURCHES	SUNDAY SCHOOL		Y.P.S.	BENEFICENCE									Home Exp.	SALARIES, VALUES, ETC.				
Place	Superintendent	Mem.	Mem.	Foreign Miss.	Ed'n	Ch. Bdg	Home Miss.	A.M.A.	S.S.	Min. Aid	Other	Total		Salary, etc.	Ch. Erec.	Value of Ch. Prop.	Inv. Funds	Amt. of Debt
Stonington, 2d,	Henry P. Palmer,	111	40	$30	$0	$0	$0	$10	$17	$0	$180	$237	$2,000	$900	'38	$23,000	$4,700	$400
Stony Creek,	Frank E. Smith,	211	0	26	0	0	20	16	0	0	0	62	1,452	p800	1902	17,000	1,500	0
Stratford,	Mrs. W. B. Cogswell,	120	50	279	5	12	200	79	24	10	46	655	3.624	p1,400	'59	23,500	8,950	1,750
Suffield	Rev. D. W. Goodale,	157	45	257	22	45	298	165	39	23	51	900	2,350	p1,200	'68	42,500	17,400	0
Talcottville,	H. G. Talcott,	138	43	632	285	83	550	193	50	21	228	2,042	1,849	p1,000	'66	29,000	0	0
Terryville,	Ernest G. Woodward,	290	65	335	113	58	441	288	30	49	41	1,355	2,170	p1,200	'38	13,200	0	0
Thomaston,	William Muir,	280	78	369	25	61	214	96	41	37	144	987	2,670	p1,000	'37	21,000	500	0
,, Eagle Rock,	Mrs. Emma Bradley,[a]	35	0	0	0	0	0	0	0	0	0	0	114	a365	'78	*1,500	0	0
,, *Swedish,*	Olof Person,	24	14	0	0	0	10	0	0	0	45	55	1,227	a540	'93	7,200		475
Thompson,	Robert A. Dunning,	81	0	46	12	21	56	45	17	15	646	858	1,452	p1,300	'56	19,000	5,600	0
Tolland,	John A. Edgerton,	50	20	171	5	2	53	6	4	2	0	243	1,000	800	'38	*4,000	6,000	0
Torrington, 1st,	Geo. R. Clinton,	132	29	25	0	23	0	41	0	0	3	92	1,367	p1,000	'70	6,500	4,256	0
,, Torringford,	Hubert G. Gaylord,	70	28	60	0	6	11	98	9	4	100	288	1,249	p600	'38	4,500	2,800	0
,, Center,	F. M. Wheeler,	398	49	245	0	26	342	54	42	18	166	893	5,575	p2,000	'67	98,500	1,100	18,000
,, *French,*	E. Reymond,	75	0	3	0	5	5	0	0	0	37	50	1,121	a1,000	'99	8,100	0	0
Trumbull,	Erwin S. Fairchild,[b]	80	60	110	10	9	96	12	24	5	17	283	1,960	p1,000	'98	21,800	15,912	0
Union,	Timothy O. Newell,	30	0	12	0	0	10	9	0	0	4	35	311	a500	'34	5,500	2,994	0
Unionville,	Lucius B. Pond,	200	53	125	50	50	75	90	0	25	15	430	3,300	p1,200	'86	54,000	0	0
Vernon,	Mrs. Charles A. Knight,	88	18	83	2	6	27	16	0	0	2	136	633	520	'26	6,500	1,200	0
Voluntown,	Rev. H. M. Kellogg,	90	68	17	0	0	15	0	0	0	105	137	900	p650	'59	5,500	17,500	0
Wallingford,	Frederick M. Cowles,	318	160	125	25	25	300	125	50	100	482	1,232	4,866	2,000	'69	57,000	5,800	7,000
Warren,	John F. Angevine,[c]	65	14	66	0	0	15	0	0	0	48	129	700	p500	'18	4,300	6,013	0
Washington,	Wilbur T. Kilborn,[d]	180	27	323	13	29	175	290	20	10	185	1,045	1,893	1,300	'01	20,000	700	0
,, *Swedish,*	John Peterson,	45	8	0	0	3	5	0	0	0	77	85	820	a480	'89	3,500	0	205
Waterbury, 1st,	Frank L. Clapp,	289	95	298	50	61	211	150	61	80	7.391	8,302	9,357	p4,000	'75	115,000	1,000	0
,, 2d,	Rev. H. DeWitt Williams,	661	110	1,223	1730	91	1,027	522	108	284	1,059	6,044	10,000	3,600	'95	175,000	0	0
,, 3d,	Thomas B. Walker,	247	0	0	0	0	0	15	0	0	5	20	2,143	1,200	'92	*16,000	0	4,400
,, *Italian,*	Mrs. Giuseppina Iavecchia,	60	0	0	0	0	7	0	0	0	0	7	357	a720		0	0	0
,, B. Hill,	George S. Doherty,	136	35	45	0	0	5	0	0	0	11	61	1,181	1,000		0	0	0
Watertown,	Frederic J. Werking,	222	45	269	54	62	108	309	10	40	517	1,369	2,463	1,100	'39	25,000	23,443	0
Wauregan,	Rev. E. F. Talmadge,	106	41	79	0	31	65	23	61	42	75	376	1,600	800	'74	*15,000	0	0
West Avon,	Walter H. Judd,	33	20	2	0	7	9	3	3	5	0	29	441	a600	'17	3,400	750	0
Westbrook,	Daniel W. Grosvenor,	130	36	64	7	10	29	38	14	6	25	193	1,684	900	'94	22,500	10,888	0
Westchester,	George D. Snow,[e]	171	29	46	0	2	6	11	7	3	5	80	800	p600	'48	7,000	7,800	0
Westford,		30	11	10	0	0	0	5	5	0	1	21	260	a400	'45	*2,000	2,325	0
West Hartford,	Nellis E. Day,	425	118	1,223	128	89	785	413	31	67	1,123	3,859	4,638	p1,800	'81	36,000	5,000	5,500
West Hartland,	James E. Pierce, **Hartland,**	45	0	2	2	0	10	0	0	0	12	26	319	a450	'43	*2,500	3,300	0
West Haven,	Charles F. Olmsted,	480	152	383	10	19	196	81	28	20	234	971	7,778	p1,800	'60	30,000	10,308	3,619
Westminster,	William B. Imer,	30	39	6	6	6	7	6	6	6	2	45	600	500	1770	3,000	9,331	0

[a] Thomaston. [b] Bridgeport, R. D. [c] New Preston. [d] Washington Depot. [e] Comstock Bridge.

" p " signifies parsonage rent as part of salary; " a," missionary aid to salary; * signifies " no parsonage."

CHURCHES		CLERKS	MINISTERS			MEMBERS				ADMITTED			REMOVED				BAPT.		
City or Town	Org.	Name	Name	Ord.	C'd	Ma.	Fe.	To.	Ab.	C.	L.	To.	Di.	L.	Dc.	To.	Ad.	Inf.	Fam.
Weston, **Westport, R.D. 12,**	1757	Miss Anna E. Fitch,	John L. Shively, *p.*	'04	'03	26	48	74	19	0	1	1	2	5	0	7	0	3	70
Westport,	1832	Wm. H. Saxton,[a]	Warren P. Landers, *p.*	'91	'05	62	120	182	30	1	8	9	4	3	0	7	1	1	113
West Suffield,	1743	Miss N. E. Thrall,	John B. Doolittle, *p.*	'64	'95	25	56	81	9	0	2	2	1	0	0	1	0	3	58
West Woodstock,	1747	Lucy A. Hammond,	Clinton M. Jones *p.*	'69	'02	15	28	43	14	0	0	0	1	1	0	2	0	0	24
Wethersfield,	1635	Robert W. Robbins,	George L. Clark, *p.*	'76	'00	130	258	388	34	12	0	12	11	1	0	12	0	7	223
Whitneyville,	1795	H. Truman Moulton,	[Milton E. Phillips, *M. E.*]	'91	'03	67	138	205	20	0	2	2	5	4	0	9	0	1	165
Williamsville, **Killingly,**	1883	W. E. Atwood,	[Robert S. White, *Lic.*]		'05	12	28	40	7	0	0	0	0	0	0	0	0	0	52
Willimantic,	1828	Arthur C. Everest,	Ashley D. Leavitt, *p. c.*	'03	'04	94	264	358	70	2	4	6	2	9	0	11	2	1	300
Willington,	1727	Rev. A. Gardner,	Austin Gardner, *p.*	'60	'02	15	24	39	11	2	0	2	2	1	2	5	2	1	25
Wilton,	1726	Wm. K. J. Hubbell,	William D. Hart, *p. c.*	'75	'89	53	116	169	35	4	1	5	1	5	2	8	2	0	80
Winchester, Center,	1771	Elliott B. Bronson,	Arthur Goodenough, *p. c.*	'65	'70	65	95	160	32	1	0	1	3	4	0	7	0	10	140
Windham,	1700	H. Clinton Lathrop,	Charles B. McDuffee, *p. c.*	'03	'03	30	86	116	19	3	3	6	3	0	3	6	3	4	119
Windsor,	1630	Rev. Wm. B. Cary,	Roscoe Nelson, *p. c.*	'92	'92	88	146	234	40	2	4	6	4	1	0	5	2	4	175
Windsor Locks,	1844	John M. Morse,	Evarts W. Pond, *p.*	'95	'04	46	106	152	15	0	8	8	3	1	0	4	0	6	120
Winsted, 1st,	1784	Wilbur H. Bradford,	George W. Judson, *p. c.*	'87	'98	140	299	439	60	13	11	24	12	3	0	15	8	2	300
,, 2d,	1854	George M. Carrington,	Newell M. Calhoun, *p. c.*	'74	'97	116	300	416	58	14	7	21	5	12	1	18	9	3	312
Wolcott,	1773	Edward P. Woodin,	Charles P. Ketchen, *p.*	'88	'05	26	61	87	18	0	3	3	1	2	0	3	0	0	86
Woodbridge,[b]	1742	Frank W. Smith,	Frederick T. Persons, *p.*	'03	'04	47	101	148	30	0	1	1	3	4	0	7	0	4	100
Woodbury,	1670	Edward S. Boyd,	Stanley F. Blomfield, *p.*	'94	'05	49	136	185	39	13	1	14	4	4	6	14	0	0	110
Woodstock,	1690	Henry T. Child,	George F. Waters, *p.*	'75	'06	44	68	112	9	0	0	0	3	4	0	7	0	0	60
,, *Swedish,*	1890	August Johnson,[c]	Lambert T. Lindholm, *p.*	'98	'05	37	36	73	3	3	0	3	0	4	0	4	0	2	41

[a] **Saugatuck.** [b] **Westville.** [c] **South Woodstock.**

NAME OF STATE ORGANIZATION: GENERAL CONFERENCE OF CONGREGATIONAL CHURCHES OF CONNECTICUT.

NAMES OF CHURCHES ADDED: New London, *Swedish;* Waterbury, Bunker Hill.

NAME OF CHURCH CHANGED: Cobalt to Middle Haddam.

NAME OF CHURCH DROPPED: Stamford, *Italian.*

CHURCHES: *Supplied by,* — Pastors by council, 105; pastors otherwise, 181; licentiates, 10; supplies, 6; vacant, 29. Total, 331.

MINISTERS: Pastors by council, 110; pastors otherwise, 196; supplying churches, 6. Total, 312. Without charge, 109. Total number of ministers, 421.

MEMBERSHIP: No. of males, 22,169; No. of females, 42,743. Total, 64,912. Absent, 10,033. *Additions,* — on confession, 2,080; by letter, 1,247; Total, 3,327. *Removals,* — death, 1,083; dismission, 1,173; revision, 584. Total, 2,840.

BAPTISMS: Adults, 731; infants, 1,215.

FAMILIES: 45,733.

SUNDAY SCHOOLS: Members, 55,085.

YOUNG PEOPLE'S SOCIETIES: Societies, 267; members, 13,778.

CONTRIBUTIONS: No. of churches contributing, 324. Foreign Missions, $78,567; Education, $26,695; Church Building, $7,413; Home Missions, $62,374; American Missionary Association, $28,972; Sunday

CHURCHES	SUNDAY SCHOOL		Y.P.S.	BENEFICENCE									Home Exp.	SALARIES, VALUES, ETC.				
Place	Superintendent	Mem.	Mem.	Foreign Miss.	Ed'n	Ch. Bdg	Home Miss.	A.M.A.	S.S.	Min. Aid	Other	Total		Salary, etc.	Ch. Erec.	Value of Ch. Prop.	Inv. Funds	Amt. of Debt
Weston,	Arthur C. Bradley,	80	0	$15	$0	$0	$0	$0	$0	$0	$0	$15	$1,052	p$800	'30	$4,800	$10000	$0
Westport,	William H. Burr,	130	32	109	10	16	160	17	17	8	13	350	1,800	p1,000	'32	12,000	500	0
West Suffield,	Charles G. Taylor,	50	15	40	13	7	33	14	23	8	15	153	885	p600	'40	10,500	7,300	0
West Woodstock,	Francis N. Harris,	10	31	13	0	0	11	10	0	0	0	34	406	318	'92	*3,000	1,650	0
Wethersfield,	S. F. Willard,	302	119	428	18	22	158	263	45	0	0	934	2,451	p1,200	1761	30,000	20,000	3,000
Whitneyville,	H. Truman Moulton,	166	25	71	3	3	18	8	8	0	61	172	1,746	p1,200	1795	15,000	2,986	0
Williamsville,	W. E. Atwood,	50	24	0	0	0	6	0	0	0	0	6	416	400		0	0	0
Willimantic,	George E. Hinman,	275	75	26	0	0	0	16	0	0	250	292	3,500	p1,800	'69	*50,000	1,250	0
Willington,	Willard H. Eldridge,[a]	20	15	9	1	2	5	1	1	0	2	21	300	a366	'76	*3,500	5,000	400
Wilton,	Rev. W. D. Hart,	94	0	93	6	13	134	20	19	10	80	375	1,216	p900	1790	9,500	6,700	0
Winchester,	Oscar P. Hurlbut,	188	59	37	7	9	33	19	15	13	666	799	1,075	p800	'41	5,000	10,550	0
Windham,	H. C. Lathrop,	173	112	269	11	19	73	42	41	36	113	604	2,500	900	'86	13,200	10,000	0
Windsor,	Frank V. Mills,	165	30	253	64	13	71	33	9	0	13	456	2,782	p1,200	1794	36,000	12,622	5,009
Windsor Locks,	John M. Morse,	150	50	1,040	91	40	860	131	37	25	199	2,423	4,974	p1,500	'77	30,000	3,000	0
Winsted, 1st,	Hubert P. Wetmore,	330	81	197	17	21	265	84	35	27	476	1,122	4,558	p1,600	1900	52,000	2,200	2,300
,, 2d,	G. M. Merwin,	356	47	418	44	34	379	256	26	50	1,186	2,393	4,145	p1,800	'98	68,750	200	0
Wolcott,	Evelyn M. Upson,	107	31	5	1	0	15	2	2	5	6	36	700	a500	'42	6,000	1,700	300
Woodbridge,	Herbert Tomlinson,	211	47	91	7	19	56	5	17	5	29	229	1,316	1,000	'32	14,000	7,185	0
Woodbury,	Charles P. Heinze,	114	90	10	0	2	54	17	10	0	58	151	1,408	p1,200	'18	21,000	15,000	1,200
Woodstock,	Ely R. Hall,	50	55	167	0	0	120	51	31	13	10	392	1,226	850	'20	*10,000	3,300	0
,, *Swedish*,	C. H. Hagström,[b]	60	18	0	6	4	0	0	0	0	34	44	719	a600	'91	2,600	0	390

[a] South Willington. [b] Putnam, R. D. 2.

"p" signifies parsonage rent as part of salary; "a," missionary aid to salary; * signifies "no parsonage."

Schools, $6,472; Ministerial Aid, $6,099; Other, $117,321. Total, $333,913.

Home Expenses: No. of churches reporting, 328; amount, $797,832.

Increase: Churches, 1; Members, 343; Sunday School members, 663.

Decrease: Benevolence, $51,447; Home Expense, $25,649.

Legacies: Bridgewater, $100; Bristol, $1,000; Burlington, $1,819; Canterbury, $187; Collinsville, 2d, $12; Cromwell, $300; Danielson, $489; Dayville, $40; Durham, $2,000; Eastford, $200; East Hampton, $3,794; Essex, $300; Goshen, $1,700; Greenfield Hill, $5,000; Hartford, First, $279,348; Lyme, $87; Marlboro, $4,424; Meriden Center, $50; Milford, First, $500; Milford, Plymouth, $2,400; Milton, $45; Naugatuck, $5,000; New Britain, South, $100; New Haven, Dixwell Avenue, $360; New Haven, Howard Avenue, $500; Oxford, $300; Putnam, 2d, $2,000; Rockville, $1,000; Scotland, $1,800; Sharon, $1,000; New Preston, $5,000; No. Stonington, $4,000; No. Woodbury, $200; Old Lyme, $44,000; South Coventry, $1,000; South Norwalk, $23; South Windsor, 2d, $2,862; Stony Creek, $1,500; Talcottville, $250; Terryville, $5,000; Waterbury, 1st, $5,000; Winchester, $700; Windham, $2,500. Total, $387,890.

For Fifth-Year Statistics see General Summaries.

CUBA.

No State Organization.

Churches		Clerks	Ministers			Members				Admitted			Removed				Bapt.		
City or Town	Org.	Name	Name	Ord.	C'd	Ma.	Fe.	To.	Ab.	C.	L.	To.	Di.	L.	Dc.	To.	Ad.	Inf.	Fam.
Cienfuegos,	1888	Pablo Rusoue,	Alfred De Barritt, *p.*	'95	'98	55	115	170	15	22	0	22	2	0	0	2	3	8	75
Guanabacoa, El Salvador,	1901	Dea. Bernardino Dómas,	Henry B. Someillan, *p.*	'78	'01	51	63	114	27	14	1	15	2	1	0	3	0	14	75
Guanajay,[a]	1903					10	12	22											
Havana,	1900	Edward N. Someillan,	George L. Todd, *p. c.*	'87	'00	80	118	198	0	18	0	18	0	3	0	3	16	1	
Matanzas, El Redentor,	1902	Francisco Bazo,	Edward P. Herrick, *p.*	'71	'02	18	36	54	10	7	3	10	0	0	0	0	2	1	38
S. Antonio de los Baños,[b]	1901	Ramón Quesada,	César S. Ventosa, *p.*	'01	'96	36	42	78	11	3	0	3	0	0	0	0	3	5	18

[a] Santisima Trinidad. [b] El Mesias.

Name of State Organization: None.
Churches: *Supplied by,* — Pastors by council, 1; pastors otherwise, 4; vacant, 1. Total, 6.
Ministers: Pastors by council, 1; pastors otherwise, 4. Total, 5. Without charge, 1. Total number of ministers, 6.

Membership: No. of males, 250; No. of females, 386. Total, 636. Absent, 63. *Additions,* — on confession, 64; by letter, 4. Total, 68. *Removals,* — death, 4; dismission, 4. Total, 8.
Baptisms: Adults, 24; infants, 29.
Families: 206.

DELAWARE. — No Report.

DISTRICT OF COLUMBIA.

Affiliated with the Congregational Association of New Jersey. Officers: Rev. Elliott W. Brown, Glen Ridge, N. J., moderator; C. L. Goodrich, Plainfield, N. J., statistical secretary; Jas. H. Noyes, Orange, N. J., treasurer. Session of 1906: Mt. Pleasant Church, Washington, D. C., April 17-18.

Churches		Clerks	Ministers			Members				Admitted			Removed				Bapt.		
City or Town	Org.	Name	Name	Ord.	C'd	Ma.	Fe.	To.	Ab.	C.	L.	To.	Di.	L.	Dc.	To.	Ad.	Inf.	Fam.
Washington, 1st,	1865	Walter L. Clift,	Stephen M. Newman, *p. c.*	'71	'85	363	628	991	50	21	34	55	17	21	1	39	4	21	400
„ Plymouth,	1881					77	189	266											
„ 5th,	1886	Dea. B. R. Entrikin,	D. W. Montgomery, *p. c.*	'93	'01	49	75	124	20	5	1	6	1	11	0	12	1	5	100
„ Mt. Pleasant,	1886	Dr. A. W. Farmington,	M. Ross Fishburn, *p. c.*	'91	'94	258	411	669	25	34	48	82	6	19	0	25	14	18	500
„ People's,	1891					136	207	343											
„ Lincoln Mem'l Temple,	'01	Mrs. M. L. Massell,	Sterling M. Brown, *p.*	'85	'01	158	300	458	25	36	0	36	6	2	0	8	5	9	250

Name of State Organization: Affiliated with New Jersey Congregational Association.
Churches: *Supplied by,* — Pastors by council, 3; pastors otherwise, 3. Total, 6.
Ministers: Pastors by council, 3; pastors otherwise, 1. Total, 4.

Membership: No. of males, 1,041; No. of females, 1,810. Total, 2,851. Absent, 138. *Additions,* — on confession, 96; by letter, 83. Total, 179. *Removals,* — death, 30; dismission, 53; revision, 1. Total, 84.
Baptisms: Adults, 24; infants, 53.
Families: 1,250.

CHURCHES	SUNDAY SCHOOL		Y.P.S.	BENEFICENCE									Home Exp.	SALARIES, VALUES, ETC.				
Place	Superintendent	Mem.	Mem.	Foreign Miss.	Ed'n	Ch. Bdg	Home Miss.	A.M. A.	S. S.	Min. Aid	Other	Total		Salary, etc.	Ch. Erec.	Value of Ch. Prop.	Inv. Funds	Amt. of Debt
Cienfuegos,	Rev. Alfred De Barritt,	150	120	$2	$600	$2	$45	$2	$2	$0	$0	$653	$313	a1,000				
Guanabacoa,	Rev. H. B. Someillan,	60		0	0	0	0	0	0	0	0	0	235					
Guanajay,																		
Havana,				0	0	0	0	0	0	0	0	0	0					
Matanzas,	Rev. Edward P. Herrick,	125		0	0	0	2	0	0	0	0	2	40					
S. A. de los Banos,	D. M. G. de Quesada,	75	15	0	0	0	0	0	0	0	9	9	89	a50				

"a" signifies missionary aid to salary.

SUNDAY SCHOOLS: Members, 410.
YOUNG PEOPLE'S SOCIETIES: Societies, 2; members, 135.
CONTRIBUTIONS: No. of churches contributing, 3. Foreign Missions, $2; Education, $600; Church Building, $2; Home Missions, $47; American Missionary Association, $2; Sunday Schools, $2; Other, $9. Total, $664.

HOME EXPENSES: No. of churches reporting, 4; amount, $677.
INCREASE: Members, 65; Benevolence, $324.
DECREASE: Sunday School members, 221; Home Expense, $396.

For Fifth-Year Statistics see General Summaries.

DELAWARE. — No Report.

CHURCHES	SUNDAY SCHOOL		Y.P.S.	BENEFICENCE									Home Exp.	SALARIES, VALUES, ETC.				
Place	Superintendent	Mem.	Mem.	Foreign Miss.	Ed'n	Ch. Bdg	Home Miss.	A.M. A.	S. S.	Min. Aid	Other	Total		Salary, etc.	Ch. Erec.	Value of Ch. Prop.	Inv. Funds	Amt. of Debt
Washington, 1st,	h	600	105	$1,635	$213	239	$1,835	$383	$130	188	$859	$5,482	11,098	$4,000	'68	*200000	$0	$0
,, Plymouth,		100	39															
,, Fifth,	Edwin D. Farnham,	190	25	124	25	125	35	16	18	12	100	455	2,045	1,200		*1,100		2,000
,, Mt. Pleasant,	James E. West, h	1005	110	379	55	52	300	114	50	60	180	1,190	12,796	3,000	1904	*90,000	0	40,000
,, People's,		14	28															
,, Lincoln M. T.,	Thos. J. Calloway, hm	300	100	10	15	5	11	75	2	5	50	173	2,960	p1,200	'67	50,000	0	0

"p" signifies parsonage rent as part of salary; * signifies "no parsonage."

SUNDAY SCHOOLS: Members, 2,209.
YOUNG PEOPLE'S SOCIETIES: Societies, 6; members, 407.
CONTRIBUTIONS: No. of churches contributing, 4. Foreign Missions, $2,148; Education, $308; Church Building, $421; Home Missions, $2,181; American Missionary Association, $588; Sunday Schools, $200; Ministerial Aid, $265; Other, $1,189. Total, $7,300.

HOME EXPENSES: No. of churches reporting, 4; amount, $28,899.
INCREASE: Members, 95; Sunday School members, 220; Benevolence, $131; Value of Property, $40,000.
DECREASE: Home Expense, $6,800; Debt, $24,000.

For Fifth-Year Statistics see General Summaries.

FLORIDA.

General Congregational Association of, and the Southeast. Organized Dec. 6, 1883. Officers: Pres. William F. Blackman, Winter Park, Fla., moderator; Rev. Mason Noble, Lake Helen, scribe; Rev. Elmer W. Butler, Ormond, registrar and treasurer. Session of 1906: Mount Dora, March 21, 22.

Churches		Clerks	Ministers			Members				Admitted			Removed				Bapt.		
City or Town	Org.	Name	Name	Ord.	C'd	Ma.	Fe.	To.	Ab.	C.	L.	To.	Di.	L.	Dc.	To.	Ad.	Inf.	Fam.
Among the Lakes,[a]	1905	Ernest B. Simmons,	Stephen J. Townsend, *p.*	'95	'99	5	4	9	0	2	7	9	0	0	0	0	0	0	9
Avon Park,	1894	Prof. E. L. Richardson,	Stephen J. Townsend, *p.*	'95	'99	10	16	26	4	0	0	0	1	2	2	5	0	0	16
Bearhead,	1897	T. S. Corbett,	[George E. Stanton,]		'05	15	37	52	10	4	2	6	0	0	3	3	4	0	21
Cocoanut Grove,	1897	Mrs. S. G. Merrick,	Solomon G. Merrick, *p.*	'86	'01	28	29	57	3	22	8	30	1	1	0	2	9	0	70
County Line, **Cottondale,**	1896	Mrs. E. Pettis,	William R. Brunk,	'96	'05	16	19	35	10	4	1	5	0	0	0	0	4	0	
Crestview,	1891	Mrs. H. L. Frater,	Purl G. Woodruff,	'91	'04	13	22	35	0	4	0	4	0	0	15	15	4	0	20
Daytona,	1877	Frank E. White,	Byron F. Marsh, *p. c.*	'00	'03	48	101	149	19	2	7	9	2	2	4	8	1	1	160
Destin,	1900	Chas. Marler,	Louis Miller, *p.*	'91	'00	17	13	30	10	4	3	7	0	0	0	0	0	3	10
Dorcas,	1892	Jas. M. Miller,	Willie G. Miller, *p.*	'93	'94	25	31	56	10	7	0	7	0	0	0	0	6	7	12
Eden,	1894	Mrs. John Miller,	George B. Waldron,	'87	'06	4	12	16	1	0	1	1	0	0	0	0	0	1	19
Elarbee,	1902	Geo. W. Britt,	Jas. M. Futch, *p.*	'94	'02	37	42	79	0	3	0	3	0	0	23	23	2	0	18
Esto,	1896	Miss Lulu Blankenship,[b]	Jefferson D. Blankenship, *p.*[b]	'91	'04	11	12	23	15	0	0	0	0	0	0	0	0	0	12
Fort Pierce,	1902	Chas. M. Horton,				17	20	37											
Gordon,	1893	Rev. Geo. Carnley[c]	George Carnley, *p.*	'05	'03	4	6	10	0	0	0	0	0	0	0	0	0	0	15
Graceville,	1898																		
Holley,	1892	J. V. Anderson,	Purl G. Woodruff,	'91	'04	19	32	51	14	8	3	11	0	0	9	9	8	0	27
Interlachen,	1884	Mrs. E. A. Brush,	Jacob Winslow, *p.*	'75	'04	12	18	30	9	0	0	0	1	0	0	1	0	0	
Jacksonville,	1876	Frank L. Rogers,	Geo. L. Hanscom, *p.*	'87	'06	52	86	138		18	7	25	0	5	0	5	11	0	109
Jensen,	1904	David C. Fairweather,				5	5	10	1	0	0	0	0	0	0	0	0	1	15
Key West,	1892	Eugene Hartwell,	Neil P. McQuarrie, *p.*	'93	'05	100	150	250	0	77	6	83	3	1	61	65	32	43	400
Lake Helen,	1887	Amos R. Cooley,	Mason Noble, *p.*	'69	'92	13	16	29	5	0	1	1	1	0	0	1	0	0	24
Laurel Hill,	1896	Mrs. J. B. Sanders,	Purl G. Woodruff,	'91	'05	9	23	32	12	0	0	0	3	0	0	3	0	0	10
Macclenny,	1899	Miss Emma Norton,	James M. Futch, *p.*	'94	'00	9	23	32	4	0	0	0	0	0	0	0	0	0	
Mary Esther,	1891	Mrs. Alice Shipley,	Louis Miller, *p.*	'91	'99	25	35	60	20	0	0	0	4	6		10	0	2	25
Melbourne,	1889	Edw. P. Branch,	Samuel Delahay Paine, *p.*	'69	'04	9	19	28	6	0	3	3	2	0	0	2	0	0	
Moss Bluff,	1894	L. Billings, **Electra,**	Elvis D. Luter, *p.*[d]	'92	'05	8	20	28	5	0	0	0	0	0	0	0	0	0	15
Mount Dora,	1883	Miss Ora G. Hoagland,	Edwin A. Waldo, *p.*	'04	'05	9	21	30	4	1	2	3	0	0	0	0	1	1	60
Mount Olive, **Deerland,**	1902	James M. Richardson,	Willie G. Miller,	'93	'04	11	7	18	5	4	0	4	0	0	0	0	4	0	10
New Effort, **Caryville,**	1891	Enos P. Elliott,	William H. Baker,	'88	'05	25	24	49	8	9	0	9	0	3	2	5	2	0	35
New Home, **Bonifay,**	1904																		
New Smyrna,	1875	D. C. Silvers,	Harry H. Jones,	'04	'06	19	30	49	5	1	5	6	1	2	0	3	1	2	40
Oak Hill,	1886	James S. Gaines,				5	3	8	0	0	0	0	0	0	0	0	0	0	10
Orange City,	1883	A. W. Chisholm,				7	16	23	3	0	2	2	1	1	0	2	0	1	45
Ormond,	1883	Mrs. Martha A. McNeal,	Elmer W. Butler, *p.*	'83	'00	8	40	48	7	0	0	0	1	0	0	1	0	0	100
Panasoffkee,	1893	Mrs. C. R. Morrison,	Elvis D. Luter, *p.*	'92	'05	19	11	30	8	19	0	19	1	0	0	1	1	2	34
Philips,	1886	Mrs. Abbie L. Merrill,[e]	Hiram B. Shaw,[aa]	'05	'05	3	10	13	3	0	0	0	0	0	0	0	0	0	17

[a] Lakemont. [b] Noma. [c] Stella. [d] Wildwood. [e] So. Jacksonville, R. F. D. [aa] Jacksonville.

CHURCHES	SUNDAY SCHOOL			BENEFICENCE										SALARIES, VALUFS, ETC.				
Place	Superintendent	Members	Young People's Societies. Mem.	Foreign Missions	Education	Church Bldg.	Home Missions	Am. Miss. Association	Cong. S. S. and Pub. Soc.	Minister'l Aid	Other Charities	Total	Home Expenditure	Salary, etc.	Date Erection of Church	Value Church Property	Investment Funds	Amt. of Debt
Among the Lakes	Mrs. S. W. Carson,	20	35	$	$	$	$	$	$	$	$177	$177	$60	a$		*$0	$0	$
Avon Park,	Prof. E. L. Richardson,	58	39	16	2	1	30	1	3		20	73	324	a	'92	*1,200	0	0
Bearhead,	[No school.]		0	0	0	0	0	0	0	0	0	0	75	60	'99	*200	0	0
Cocoanut Grove,	Frank L. Church,	80	25	1		2	9	1	3	0		16	300	a500	'94	*2,000	0	0
County Line,				0	0	0	0	0	0	0	0	0	25	a		*		
Crestview,	Mrs. H. L. Frater,	87	13	0	0	3	0	0	0	0	18	21	150	125	'91	*1,000	0	400
Daytona,	B. Foster,	125	90	149	16	14	143	12	0	25	63	422	5,787	1,300	'84	*10,000	0	1,185
Destin,	William Marler,	35	0	2	0	0	6	0	0	0	0	8	25	75	'99	*500	0	0
Dorcas,	James M. Miller,		0	0	0	0	0	0	0	0	0	0	25		'94	*500		0
Eden,	Samuel Cureton,	34	0		0	11	7	0	0	0	5	23	304	a359	1903	2,000	0	0
Elarbee,	[No school.]		0	3	0	0	5	0	0	0	19	27	0		1903	*500		0
Esto,	Rev. J. D. Blankenship,	25		0	0	0	0	0	0	0	0	0	0	0	'78	*50	0	0
Fort Pierce,			–													*		
Gordon,	[No school.]		0	0	0	0	0	0	0	0	0	0	0	0		*0	0	0
Graceville,																*		
Holley,	James V. Anderson,	72	0	0	0	0	0	0	0	0	0	0	175	125	'94	*800	0	0
Interlachen,	Mrs. E. M. Winslow,	36	43	5		5	12	2			9	33	179	a300	'85	*2,100	0	0
Jacksonville,	W. W. Reed,	75											6,019	1,520	1903	40,000		3,775
Jensen,	[Union school.]			0	0	0	0	0	0	0	0	0	117			*		
Key West,	Charles G. Lewin,	285	83	7	3	15	39	3		3		70	1,870	a1,000	'93		1,600	1,000
Lake Helen,	Mrs. Eliza G. Westlake,	42	35	29	5	8	67	8	13	7	36	173		a600	'87	*3,000	1,000	0
Laurel Hill,	[No school.]			0	0	0	0	0	0	0	0	0				*		
Macclenny,	[No school.]		0	0	0	0	2	0	0	3		5	15	12	1901	*100	0	0
Mary Esther,	Mrs. Ona Pryor,	20		0	0	0	1	0	0	0		1	35	35	'98	*500	0	0
Melbourne,	Edward P. Branch,		0	20		16	40	7	5	3		91	530	a525	'93	4,000	0	0
Moss Bluff,	[Union school.]			0	0	0	0	0	0	0	0	0	50		'97	*400	0	0
Mount Dora,	R. C. Tremain,	30	13	16		15	47				85	163	226	a141	'87	*1,800	0	0
Mount Olive,	J. M. Richardson,	15		0	0	0	0	0	0	0	0	0				*		
New Effort,	W. J. Barlow,	35	0	0	0	0	2	0	0	0	0	2	14	9	'94	*300	0	0
New Home,																*		
New Smyrna,	Dea. J. J. Birch,	45	20	5	0	0	15	0	3	3	4	30	1,096	a400	'76	7,000	0	700
Oak Hill,	S. B. Owens,	40	0	0	0	0	0	0	8	0	0	8	75	175	'85	*1,000		200
Orange City,	L. H. Roberts,	32	11	10	0	23	35	0	0	0	0	68	386	a279	'87	*2,000	0	0
Ormond,	Edwin C. Totman,	100	46	71	0	28	59	3	12	15	131	319	1,051	600	'84	6,000	0	0
Panasoffkee,	A. A. Martin,	38	0	0	0	0	0	0	0	0	0	0	7	5	'97	*600	0	0
Philips,	Mrs. Hattie Nickerson,	12		8	0	0	6	0	0	0	0	14	8		'87	*700	0	0

"a" signifies missionary aid to salary; * signifies "no parsonage."

CHURCHES		CLERKS	MINISTERS			MEMBERS				ADMITTED			REMOVED				BAPT.		
City or Town	Org.	Name	Name	Ord.	C'd	Ma.	Fe.	To.	Ab.	C.	L.	To.	Di.	L.	Dc.	To.	Ad.	Inf.	Fam.
Pomona,	1882	Rev. Moses C. Welch,	[Cornelius Krook, *Meth.*]		'05	5	10	15	3	0	0	0	0	0	0	0	0	0	44
Potolo,	1891	William A. Whitaker,	Hilary G. Wiggins, *p.*	'87	'06	16	26	42	2	10	0	19	0	0	0	0	6	0	20
Pyron's Chapel, **Blackman,**	1905	J. M. Wilkinson,	Purl G. Woodruff,	'91	'05	12	17	29	6	9	8	17	0	0	0	0	9	0	20
*St. Petersburg,	1888	E. C. McPherson,	James P. Hoyt, *p. c.*	'70	'01	49	106	155	12	21	10	31	3	14	3	20	7	6	200
Sanderson,	1889	Edw. P. Dinkins,	James M. Futch, *p.*	'94	'02	8	11	19	3	0	0	0	0	0	0	0	0	0	6
Sanford,	1890	J. C. Ensminger,	Robert Roy Kendall,	'78	'05	43	55	98	60	0	0	0	3	0	0	3	0	1	
Seabreeze,	1905	Mrs. A. L. Godsmark,	Byron F. Marsh,	'00	'05	2	11	13	0	4	9	13	0	0	0	0	0	0	20
Sebastian,	1903																		
Shiloh, **Chipley,**	1896	W. B. Moon,	William R. Brunk,	'96	'05	3	6	9	0	0	0	0	0	0	0	0	0	0	3
Stella,	1903	Franklin Turner,	George Carnley,	'05	'04	4	7	11	2	0	0	0	0	0	0	0	0	0	
Svea,	1905	Joel H. Carnley,	Willie G. Miller,	'94	'04	13	15	28	2	13	15	28	0	0	0	0	8	4	13
*Tampa, First,	1895	Miss Eugenia Van Pelt,	Franklin M. Sprague, *p.**	'75	'97	55	91	146	29	4	1	5	4	4	2	10	0	4	130
,, Immanuel, *Cuban,*	'97																		
Tangerine,	1886	Mrs. E. W. Chamberlain,	Edwin A. Waldo, *p.*	'04	'05	3	10	13	3	0	0	0	1	0	0	1	0	0	14
Tavares,	1885	Miss Cora L. Peet,	Luman P. Rose, *p.*	'75	'05	4	8	12	0	3	2	5	1	0	0	1	0	0	29
Taylor,	1884	Robert Taylor,	James M. Futch, *p.*	'94	'03	13	37	50	4	1	0	1	0	1	2	3	0	0	12
Union, **Caryville,**	1896	R. S. Spence,	William R. Brunk,	'96	'05	16	18	34	3	20	0	20	0	0	0	0	15	0	5
West Palm Beach,	1894	J. B. McGinley,	Franklin W. Weatherwax, *p.*	'73	'04	31	56	87	27	3	3	6	1	3	0	4	0	0	40
West Tampa,	1903																		
Westville,	1895	Mrs. Laura Crews,	Daniel A. Simmons, *p.*[a]	'96	'01	28	42	70	2	2	0	2	0	0	0	0	1	0	31
Winter Garden,	1891																		
Winter Park,	1884	Harold A. Ward,	Chas. DeW. Brower, *p.*	'88	'04	42	65	107	40	2	14	16	0	3	0	3	2		45
Wrights,	1898	J. B. A. Judah,	Hilary G. Wiggins,	'87	'05	7	6	13	1	1	0	1	0	0	0	0	1	0	

[a] **Chipley.**

* Not in fellowship.

NAME OF STATE ORGANIZATION: GENERAL CONGREGATIONAL ASSOCIATION OF FLORIDA AND THE SOUTHEAST.

NAMES OF CHURCHES ADDED: Among the Lakes; Pyron's Chapel; Svea.

NAMES OF CHURCHES DROPPED: Bonifay; Campton; Ealum; Forty Nine Pines; Vernon; Wausau.

CHURCHES: *Supplied by,* — Pastors by council, 1; pastors otherwise, 27; supplies, 19; vacant, 10. Total, 57.

MINISTERS: Pastors by council, 2; pastors otherwise, 24; supplying churches, 3. Total, 29. Without charge, 23. Total number of ministers, 52.

MEMBERSHIP: No. of males, 925; No. of females, 1,457. Total, 2,382. Absent, 359. *Additions,* — on confession, 257; by letter, 109. Total, 366. *Removals,* — death, 28; dismission, 30; revision, 121. Total, 179.

CHURCHES	SUNDAY SCHOOL		Y. P. S.	BENEFICENCE									Home Exp.	SALARIES, VALUES, ETC.				
Place	Superintendent	Mem.	Mem.	Foreign Miss.	Ed'n	Ch. Bdg	Home Miss.	A. M. A.	S. S.	Min. Aid	Other	Total		Salary, etc.	Ch. Erec.	Value of Ch. Prop.	Inv. Funds	Amt. of Debt
Pomona,	E. B. Olmstead,	46		$1	$0	$11	$25	$10	$0	$0	$0	$47	$	a$		$*	$	$
Potolo,	Cicero J. Buttram,	40		0	0	0	2	0	0	0	0	2	20	18	'91	*400	0	0
Pyron's Chapel,	J. M. Wilkinson,	36	0	0	0	0	0	0	0	0	0	0	85	60		*0	0	0
St. Petersburg,	Rev. J. W. Hargrave,[a]			17	12	8	13	10	10	0	92	162	2,040	750	'88	10,000		350
Sanderson,	[No school.]			0	0	0	2	0	0	1	0	3	13	12		*0	0	0
Sanford,	J. C. Ensminger,		0	15	0	0	17	0	0	0	0	32	215	168	'91	*2,500	0	0
Seabreeze,	H. E. Sechler,	25		0	0	0	0	0	0	0	0	0	1,325		1905	*1,800	0	500
Sebastian,																*		
Shiloh,	W. B. Moon,			0	0	0	0	0	0	0	0	0	0			*0		
Stella,	[No school.]			0	0	0	0	0	0	0	0	0	25	15		*0	0	0
Svea,	Fred Strom,			0	0	0	0	0	5	0	0	5	0	25	1904	*500	0	0
Tampa, First,	h	85	25	24	0	8	90	0	7	0	0	129	1,500					
" Imman'l,																*		
Tangerine,	George H. Wood,	25	10	5	0	3	2	0	3	0	0	13				*		
Tavares,	E. S. Burleigh,	70	48	7	0	5	10	0	9	0	21	52	102			*		
Taylor,	[No school.]		0	0	0	0	3	0	0	0	0	3	0	20		*		
Union,	[No school.]			0	0	0	0	0	0	0	0	0	0			*50		
West P. Beach,	Rev. F. W. Weatherwax,	70	42	25	0	10	54	0	0	10	4	103	1,700	a600		*4,500		0
W. Tampa,																*		
Westville,	L. R. Moore,	66	87	0	0	0	3	0	0	0	2	5	60	a468	1902	*1,100	0	0
Winter Garden,																*		
Winter Park,	Rev. Chas. DeW. Brower,	75	40	86	0	0	55	0	6	0	0	147	1,000	800	'85	11,000		
Wrights,	[No school.]		0	0	0	0	0	0	0	0	0	0				*		

[a] Pinellas.

" a " signifies missionary aid to salary; * signifies " no parsonage."

BAPTISMS: Adults, 132; infants, 69.
FAMILIES: 1,660.
SUNDAY SCHOOLS: Members, 1,794.
YOUNG PEOPLE'S SOCIETIES: Societies, 17; members, 680.
CONTRIBUTIONS: No. of churches contributing, 32. Foreign Missions, $481; Education, $26; Church Building, $170; Home Missions, $698; American Missionary Association, $47; Sunday Schools, $70; Ministerial Aid, $70; Other, $594. Total, $2,156.
HOME EXPENSES: No. of churches reporting, 37; amount, $23,454.
INCREASE: Members, 133; Benevolence, $69; Home Expense, $5,343; Value of Property, $24,880.
DECREASE: Churches, 2; Sunday School members, 98; Amount of Debt, $25.

For Fifth-Year Statistics see General Summaries.

GEORGIA.

General Congregational Convention of: Organized Dec. 3, 1890. Officers: Rev. William H. Holloway, Thomasville, moderator; Rev. C. Stephen Haynes, M.D., Athens, statistical secretary; Rev. D. J. Flynn, Augusta, treasurer. Session of 1906: Thomasville, Nov. 15-18.

Churches		Clerks	Ministers			Members				Admitted			Removed				Bapt.		
City or Town	Org.	Name	Name	Ord.	C'd	Ma.	Fe.	To.	Ab.	C.	L.	To.	Di.	L.	Dc.	To.	Ad.	Inf.	Fam.
Andersonville,	1878	Mrs. Carrie S. Johnson,	Henry T. Johnson, *p.*	'86	'98	10	27	37	5	2	0	2	0	0	0	0	1	0	15
Athens,	1882	Mrs. M. F. Davis,	C. Stephen Haynes, *p.*	'94	'95	13	32	45	9	3	0	3	0	0	3	3	1	0	32
Atlanta,	1867	St. Elmo Reynolds,	Henry H. Proctor, *p. c.*	'94	'94	220	331	551	60	48	4	52	6	2	19	27	32	6	250
Augusta,	1901	Mrs. A. D. Wimberly,	Dallas Joseph Flynn, *p.*	'01	'01	17	18	35	4	1	1	2	0	0	0	0	4	3	14
Byron,	1873	Mrs. Lula Culpepper,	Henry T. Johnson, *p.*	'86	'93	6	18	24	4	0	0	0	0	0	0	0	0	2	11
Coe, Oak Grove,	1898	Dea. D. A. Baldwin,	Neptune H. McTier, *p.*	'05	'05	15	10	25	0	9	4	13	2	0	10	12	8	2	12
Endicott,	1897	M. H. Hannah,	R. L. Fayson, *p. c.*	'97	'97	16	20	36	7	0	0	0	0	0	0	0	0	0	28
Graymont,	1895	Thomas Deakle,	Hart L. Hardee, *p.*	'02	'05	7	10	17	4	0	2	2	0	6	7	13	0	0	12
Hagan, Bethel,	1904	Mrs. Mittie Richardson,	W. K. Kennedy, *p.*	'95	'04	6	8	14	2	1	0	1	0	0	0	0	0	0	25
,, Daisy,	1895					10	12	22											
,, Eureka,	1895	J. M. Kennedy,	W. K. Kennedy, *p. c.*	'95	'98	39	40	79	6	1	0	1	1	0	0	1	0	0	30
Macon,	1868	J. J. Bell,	A. T. Clarke, *p.*	'95	'06	60	108	168											
Marietta,	1877					46	50	96											
McCan,	1897	Amos Hunter,				15	14	29	0	6	2	8	1	1	0	2	4	0	15
McIntosh,	1905		Cyrus H. Claiborne, *p.*	'86	'05	9	15	24	0	0	0	0	1	0	0	1	0	0	9
Pringle,	1896	P. O. Harrison,	Abner Scott, *p. c.*	'03	'01	13	18	31	1	5	3	8	0	0	0	0	4	0	12
Register,	1895	J. C. Cobb,	W. K. Kennedy, *p. c.*	'95	'98	10	4	14	4	1	0	1	0	0	0	0	0	0	10
Riggton,	1895	Lawery Mattox,	Neptune H. McTier, *p.*	'05	'05	10	9	19	0	4	0	4	0	2	0	2	2	0	10
Rutland, **Walden,**	1885	Dea. Henry Washington,	Henry T. Johnson, *p.*	'86	'93	20	48	68	7	5	0	5	0	0	0	0	4	3	15
Savannah, 1st,	1869	Sol. C. Johnson,	William L. Cash, *p. c.*	'05	'05	86	138	224	31	6	1	7	3	0	0	3	4	2	139
,, Pilgrim,	1871	J. L. Harden,	H. A. Sengstacke, *p. c.*	'02	'02	13	27	40	0	0	0	0	3	0	0	3	0	0	0
Statesboro,																			
Susina,	1903	Jerry Walden,	William H. Holloway, *p.*	'00	'03	35	26	61	6	24	0	24	1	0	0	1	15	6	24
Thebes,	1874	Richard Clemens,	Cyrus H. Claiborne, *p. c.*	'86	'05	50	70	120	25	10	0	10	4	4	0	8	2	3	75
Thomasville,	1888	Edward J. Edwards,	William H. Holloway, *p.*	'00	'00	31	46	77	17	5	0	5	3	0	6	9	3	5	30
Thrift,	1895	Niell H. Alford,	Hart L. Hardee, *p.*	'02	'04	22	24	46	5	0	5	5	0	0	22	22	0	0	12
Trinity,	1879					33	36	69											

Name of State Organization: General Congregational Convention of Georgia.

Names of Churches added: Pringle; Register; Statesboro.

Names of Churches changed: Daisy, Alfords, to Hagan, Daisy; Rocky Ford to Endicott; Wade, Pilgrim Rest, to Graymont; Trinity, Shiloh, to McCan; Walden, Rutland, to Rutland, Walden; Thomasville, Duncanville, to Susina.

Names of Churches dropped: Darien, Maxwell Memorial; Harrison, Scott's Chapel; Swainsboro; Wadley.

Churches: *Supplied by,* — Pastors by council, 8; pastors otherwise, 14; vacant, 5. Total, 27.

Ministers: Pastors by council, 7; pastors otherwise, 8. Total, 15. Without charge, 2. Total number of ministers, 17.

Membership: No. of males, 812; No. of females, 1,159. Total, 1,971. Absent, 197. *Additions,* — on confession, 131; by letter, 22. Total, 153. *Removals,* — death, 25; dismission, 15; revision, 67. Total, 107.

Baptisms: Adults, 84; infants, 32.

Families: 780.

CHURCHES	SUNDAY SCHOOL			BENEFICENCE										SALARIES, VALUES, ETC.				
Place	Superintendent	Members	Young People's Societies. Mem.	Foreign Missions	Education	Church Bldg.	Home Missions	Am. Miss. Association	Cong. S. S. and Pub. Soc.	Minister'l Aid	Other Charities	Total	Home Expenditure	Salary, etc.	Date Erection of Church	Value Church Property	Investment Funds	Amt. of Debt
Andersonville,	Mrs. Carrie S. Johnson, h	68	0	$0	$1	$0	$0	$2	$0	$0	$0	$3	$	a$500	'78	$2,600	$0	$0
Athens,	Lewis S. Clark, h	136	80	2	0	0	2	20	3	0	15	42	360	a450	'88	2,500	0	0
Atlanta,	William B. Matthews, m	300	150	5	0	0	2	15	0	0	100	122	2,000	1,000	'75	25,000	0	0
Augusta,	Mrs. A. D. Wimberly,	60		0	0	0	0	0	0	0	0	0	1,078	678		3,000	0	300
Byron,		0	30	0	0	0	0	2	0	0	0	2	27	40		1,000	0	0
Coe,	D. A. Baldwin,	6	0	0	0	1	0	0	0	0	0	1				800	0	9
Endicott,	S. M. Tucker,	0	0	0	0	0	0	0	0	0	0	0	70	37	'97	175	33	25
Graymont,	P. C. Cowart,	15	0	0	0	0	0	2	0	0	0	2	11	10		0	0	0
Hagan,		0	0	0	0	1	0	0	0	2	3	6		25	1905	450	0	75
" Daisy,		20																
" Eureka,	J. M. Kennedy,	0	0	0	0	0	0	0	0	0	10	10	246					
Macon,		135																
Marietta,		175																
McCan,	Amos Hunter,	23		1	1	6	0	0	0	0	0	8	40					
McIntosh,	William Beaty,	0	0	0	0	0	0	0	0	0	0	0	85	36			0	0
Pringle,	C. W. Webb,	29	0	1	0	0	2	1	0	12	2	18	58	23		450	50	50
Register,	John Steel,	16	0	0	0	0	0	0	0	0	12	12	30		'96		0	0
Riggton,	Sim Padget,	4	0	0	0	0	0	0	0	0	0	0					0	0
Rutland,	Mrs. Anna Taylor,	38	0	2	0	0	0	2	0	0	0	4	92	75	'85	1,900	0	0
Savannah, 1st,	Moses W. Bryan,	75	50	2	0	8	0	2	0	0	0	12	860				0	0
" Pilgrim,	James W. Ferguson,	75		0	0	0	0	0	0	0	0	0	0					
Statesboro,																		
Susina,	Jerry Walden,	100	0	0	0	0	0	0	0	0	0	0	60	60		75	0	0
Thebes,	Richard Clemens,	65	0	0	10	0	0	9	0	0	0	19	221	180	'94	1,500	0	0
Thomasville,	A. B. Johnson,	145	95	7	0	0	0	13	0	0	0	5	25	345	612	'81	1,500	0	0
Thrift,	Niell H. Alford,	0	0	0	0	0	0	6	0	0	15	21	42	27	1900		0	0
Trinity,		54																

" a " signifies missionary aid to salary.

SUNDAY SCHOOLS: Members, 1,539.
YOUNG PEOPLE'S SOCIETIES: Societies, 5; members, 405.
CONTRIBUTIONS: No. of churches contributing, 16. Foreign Missions, $20; Education, $12; Church Building, $16; Home Missions, $6; American Missionary Association, $74; Sunday Schools, $3; Ministerial Aid, $14; Other, $162. Total, $307.

HOME EXPENSES: No. of churches reporting, 17; amount, $5,625.
INCREASE: Home Expense, $956.
DECREASE: Churches, 1; Members, 17; Sunday School members, 252; Benevolence, $336.

For Fifth-Year Statistics see General Summaries.

GEORGIA.

Congregational Conference of, Branch of the General Congregational Association of Florida and the Southeast. Organized Feb. 29, 1888. Officers: Rev. Green N. Smith, Baxley, moderator; Rev. William F. Brewer, Atlanta, statistical secretary and treasurer. Session of 1906: Cochran, Nov. 1.

Churches		Clerks	Ministers			Members				Admitted			Removed				Bapt.		
City or Town	Org.	Name	Name	Ord.	C'd	Ma.	Fe.	To.	Ab.	C.	L.	To.	Di.	L.	Dc.	To.	Ad.	Inf.	Fam.
Atlanta, Central,	1882	Charles R. Haskins,	Frank E. Jenkins, *p.*	'81	'98	160	120	280	65	15	20	35	3	10	72	85	3	6	200
,, Immanuel,	1884	H. M. Beck,	Starr C. Williams, *p.*	'03	'03	35	50	85	4	9	17	26	0	5	1	6	6	0	200
,, Marietta st.,	1902	William F. Brewer,	James C. Forrester, *p.*	'74	'05	18	34	52	2	4	8	12	1	0	0	1	4	0	100
Barnesville, Fredonia,	1853	John G. Bush,	J. F. Owens, *p.*	'05	'05	64	83	147	18	4	0	4	0	1	0	1	4	0	40
Baxley, Friendship,	1892	J. L. W. Baxley,	Green N. Smith, *p.*	'89	'05	10	20	30	0	9	0	9	6	4	14	24	9	0	20
,, Mt. Olivet,	1897	W. W. Bennett,	Green N. Smith, *p.*	'89	'05	8	12	20	3	3	1	4	0	1	0	1	3	0	25
,, Crosby's Chapel,	1904					2	3	5											
Braswell, Ephesus,	1885	G. W. Carter,				2	10	12											
Buford, Duncan's Creek,	1868	William M. Duncan,	J. Newton Ewing, *p.*	'04	'05	55	94	149	13	2	4	6	0	0	0	0	2	0	50
Cedartown,	1902	T. F. Thompson,	Robert L. Locke, *p.*	'96	'02	30	47	77	0	13	34	47	3	12	5	20	13	0	100
Clark's Mills, Pleasant Hill,	'83	John Powell,	George W. Causey, *p.*	'02	'02	10	20	30	0	0	0	0	0	42	0	42	0	0	30
Cochran,	1897	John J. Horne,	Green N. Smith, *p.*	'89	'05	35	45	80	0	8	0	8	0	0	0	0	8	0	50
Columbus, 1st,	1890	Joseph H. Robinson,	John T. Farr, *p.*	'01	'01	60	155	215	0	35	25	60	0	5	15	20	35	9	150
,, No. Highlands,	1903					7	15	22											
Colbert, Concord,	1880	H. N. Burden,	Thomas L. Johnson, *p.*	'03	'04	8	20	28											
Conyers, Liberty Chapel,	1888	Wm. H. Cornwell,	J. Newton Ewing, *p.*	'04	'05	25	28	53	9	2	6	8	0	0	0	0	2	1	40
Crossland, Huggins,	1901	Jesse C. Bass,				2	3	5											
Daculah,	1904	L. C. McGraw,	J. Newton Ewing, *p.*	'04	'05	6	9	15		2	0	2	0	0	0	0	2	0	30
Danielsville, Zoar,	1880	Gordan F. Adams,	Moses G. Fleming, *p.*	'78	'05	10	10	20	2	6	2	8	1	0	0	1	6	0	20
Dawson, New Prospect,	1903	D. W. Collier,	James F. Hadden, *p.*	'88	'05	9	19	28											
Dawsonville, Holly Creek,	1877	Miss Lona B. Sheriff,	Augustus C. Perry, *p.*	'99	'05	12	16	28	2	5	0	5	1	0	0	1	5	0	25
Demorest, Union,	1892	John H. Ford,	William O. Phillips, *p.*	'79	'95	23	33	56	0	3	5	8	3	5	0	8	3	0	50
Doerun,	1902	Lila Hadden,	James F. Hadden, *p.*	'88	'05	6	16	22											
Duluth, Mission,	1882	W. F. Brewer,	James C. Forrester, *p.*	'74	'05														
Fitzgerald, Plymouth,	1905	John W. Larisey,	W. H. Quattlebaum, *p.*	'90	'05	7	3	10		3	7	10							20
Fort Valley, 1st,	1884	Sidney H. Bassett,	Thos. B. Harris, *p.*	'02	'02	36	57	93	11	1	4	5	1	0	1	2	1	3	40
Gilmore, Brown's,	1905	Frank McGinty,	[Geo. W. Gasque, *Lic.*]		'05	12	12	24		18	6	24	0	0	0	0	18	0	25
Greenville, White's Chapel,	1901	J. Allen Temples,				7	8	15											
Hartwell, Liberty,	1879	Moses H. Fleming,	Moses G. Fleming, *p.*	'78	'05	19	32	51	6	2	0	2	0	0	0	0	2	0	30
Hasty, Mt. Green,	1899	John M. Davis,	[P. E. Wilds, *Lic.*]		'05	15	21	36											
Hendricks, Hebron,	1889	James S. Tisinger,	William H. Graham, *p.*	'92	'03	31	42	73	22	1	0	1	1	1	1	3	1	0	40
Hoschton, 1st,	1892	Walter T. Shaw,	[R. S. McGarity, *Prim. Meth.*]		'05	15	15	30	2	0	0	0	1	0	0	1	0	0	30
,, Macedonia,	1868	Andrew T. Lott,	Wm. A. Lamb, *p.*	'01	'05	15	26	41	0	10	0	10	0	0	0	0	10	0	30
Lawrenceville, New Trinity	1903	James W. Langley,	Christopher C. King, *p.*	'00	'03	20	34	54	0	0	1	1	0	1	2	3	0	0	50
Leslie, New Providence,	1900					8	12	20											

CHURCHES	SUNDAY SCHOOL			BENEFICENCE										SALARIES, VALUES, ETC.				
Place	Superintendent	Members	Young People's Societies. Mem.	Foreign Missions	Education	Church Bldg.	Home Missions	Am. Miss. Association	Cong. S. S. and Pub. Soc.	Minister'l Aid	Other Charities	Total	Home Expenditure	Salary, etc.	Date Erection of Church	Value Church Property	Investment Funds	Amt. of Debt
Atlanta, Central,	Dea. Watson Fuller,	365	32	$143	$28	$0	$240	1081	$45	$0	$1315	$2,852	$8,923	$2,000	1905	$85,000	$0	$18000
,, Immanuel,	William House,	80	60	0	0	5	5	0	5	0	10	25	200	150	'84	1,300	0	0
,, Marietta st.,	George R. Howe,	76	14	2	15	25	40	0	4	4	11	101	375	400	1904	5,000	0	375
Barnesville,	John G. Bush,	63	44	18	14	0	22	0	9	6	35	104	337	200	'53	700	0	0
Baxley, Fr'ship,				0	0	0	2	0	0	2	25	29	35	22	'84	100	0	300
,, Mt. Olivet,	W. W. Bennett,	37	0	7	8	5	5	0	2	2	10	39	110	75	'96	500	0	0
,, Cros. Chapel,																		
Braswell,																		
Buford,	G. M. Pool,	40	0	0	0	0	2	0	0	0	10	12	38	90	'98	1,000	0	0
Cedartown,	Samuel M. Kelley,	112	35	0	7	1	4	0	0	0	35	47	187	100	1904	2,000	0	0
Clark's Mills,																		
Cochran,	John J. Ho ne,	60	0	1	5	0	2	0	2	1	10	21	100	150	1900	1,000	0	0
Columbus, 1st,	Joseph H. Robinson,	75	0	0	0	2	23	0	1	0	38	64	3	225		1,000	0	0
,, N. Highlands,																		
Colbert,																		
Conyers,	J. E. Andrews,	75	0	0	0	3	5	0	0	0	0	8	75	40	'82	700	0	0
Crossland,															1905	400	0	0
Daculah,																		
Danielsville,				1	0	0	1	0	0	0	0	2	10	8		50	0	0
Dawson,																		
Dawsonville,	Augustus C. Perry,	67	0	0	0	0	1	0	1	0	0	2	25	25	'93	500	0	0
Demorest,	W. F. Chrisler,	80	40	8	6	7	16	9	9	7	31	94	505	600		0	0	0
Doerun,																		
Duluth,																		
Fitzgerald,																		
Fort Valley,	Stephen B. Wilson,	59	23	0	0	0	10	0	4	0	0	14	248	189	'85	260	0	0
Gilmore,	Geo. W. Gasque,	93	27	0	2	0	2	0	0	0	8	12	29	270		0	0	0
Greenville,																		
Hartwell,	L. M. Vickery,	30	15	1	0	0	2	0	0	0	20	23	15	45	1904	500	0	0
Hasty,																		
Hendricks,	C. B. Manghano,	40	0	1	0	3	2	0	7	2	5	20	102	87	'90	800	0	0
Hoschton, 1st,		0	0	0	0	3	3	0	0	0	0	6	79	60	'92	600	0	0
,, Macedonia,																		
Lawrenceville,	James W. Langley,	35	0	0	0	0	5	0	0	0	0	5	900	40	'95	1,500	0	0
Leslie,																		

Churches		Clerks	Ministers			Members				Admitted			Removed				Bapt.		
City or Town	Org.	Name	Name	Ord.	C'd	Ma.	Fe.	To.	Ab.	C.	L.	To.	Di.	L.	Dc.	To.	Ad.	Inf.	Fam.
Liberty,	1904					10	20	30											
Lifsey, Liberty,	1892	James A. King,	Gideon Horne, *p.*	'91	'04	16	17	33	3	1	2	3	0	0	0	0	1	0	30
Lindale,	1904	Mrs. Victoria A. Newton,	Howell E. Newton, *p.*	'89	'05	6	15	21	6	9	4	13	0	0	0	0	9	0	50
Lovejoy, County Line,	1888					10	19	29											
Meansville, New Hope,	1888	Early Owen,	William H. Graham, *p.*	'92	'05	40	48	88	20	3	1	4	1	0	0	1	3	0	40
Medders, New Bethel,	1900																		
" Williams Chapel,	1904																		
Mineral Bluff,	1903	Julitta J. Burrell,	[Andrew J. Sosebee, *Lic.*]		'04	4	5	9	0	0	0	0	1	0	0	1	0	0	20
Naylor, Pleasant Home,	1896	Mrs. J. E. Bennett,				8	12	20											
North Rome,	1891					15	18	33											
Oakwood, Liberty,	1867					18	24	42											
Ocee,	1900					20	30	50											
Oxford, Sardis,	1888	Barnie E. Dial,	James C. Forrester, *p.*	'74	'88	40	74	114	14	10	0	10	2	3	1	6	10	0	60
Pearson, Union Hill,	1892	Jesse Smith,	Sylvester M. Drawdy, *p.*	'99	'05	32	43	75	25	9	1	10	0	0	3	3	9	0	45
Pine Level, Society Hill,	1887					35	60	95											
Powersville, Allen's Chapel,	'85																		
Ritch, Antioch,	1900	David Howell,	Green N. Smith, *p.*	'89	'00	12	23	35	11	3	0	3	1	2	6	9	3	2	30
Riverdale,	1882																		
Roberta, Walker's Chapel,	1886																		
Rock Fence, New Hope,	1900																		
Rochelle, Asbury Chapel,	1892	Henry G. Quattlebaum,	Wilks H. Quattlebaum, *p.*	'83	'05	8	15	23	5	0	2	2	0	0	0	0	0	0	20
Seville, Williford,	1892	Mrs. Annie Conner,	Wilks H. Quattlebaum, *p.*	'83	'05	20	18	38	12	4	0	4	2	0	2	4	4	0	30
Sibley,	1896																		
Stone Mt., Earnest Grove,	1904																		
Suches, Pleasant Union,	1890																		
Surrency, New Home,	1905	A. G. Eason,	Green N. Smith, *p.*	'89	'05	13	17	30	0	7	23	30	0	0	0	0	7	3	25
Sycamore, Womble's Chap.,	1902																		
The Rock, Bethany,	1886	Thomas G. Hollaway,	Wm. H. Graham, *p.*	'92	'90														
Tucker, Union,	1901	Gray R. Lewis,	Christopher C. King, *p.*	'01	'05	14	21	35	11	2	2	4	0	2	0	2	2	0	20
Waycross, Whitehall,	1890	P. E. Wilds,	Owen A. Griffin, *p.*	'98	'05	49	59	108	25	9	0	9	1	0	0	1	9	3	35
Wenona, Athens,	1901																		
Wier, Spriggs Chapel,	1879																		
Wilsonville, Rocky Hill,	1898	Mrs. Sarah A. Sutherland,	Daniel J. Pierson, *p.*	'05	'05	16	25	41	10	1	1	2	3	0	0	3	1	0	25
Woodbury, Jones Chapel,	1894	A. S. Cox,	Gideon Horne, *p.*	'91	'91	60	77	137	10	1	0	1	0	3	0	3	1	0	50
Woodward Sta., **Alanta,**	1889																		

NAME OF STATE ORGANIZATION: CONGREGATIONAL CONFERENCE OF GEORGIA.

NAMES OF CHURCHES ADDED: Fitzgerald, Plymouth; Gilmore, Brown's; Surrency, New Home.

NAMES OF CHURCHES CHANGED: Columbus, Bibb City, to Columbus, North Highlands; Atlanta, Center, to Woodward Station.

NAMES OF CHURCHES DROPPED: Americus, Davis Chapel; Morgan; Richwood, Salem; Rockmart, Bellview; Surrency, Meridian; Winder, Antioch.

CHURCHES: *Supplied by,* — Pastors by council, 0; pastors otherwise, 58; licentiates, 6; vacant, 6. Total, 70.

MINISTERS: Pastors by council, 0; pastors otherwise, 30; supplying churches, 6. Total, 36. Without charge, 16. Total number of ministers, 52.

CHURCHES	SUNDAY SCHOOL		Y.P.S.	BENEFICENCE									Home Exp.	SALARIES, VALUES, ETC.				
Place	Superintendent	Mem.	Mem.	Foreign Miss.	Ed'n	Ch. Bdg	Home Miss.	A.M.A.	S.S.	Min. Aid	Other	Total		Salary, etc.	Ch. Erec.	Value of Ch. Prop.	Inv. Funds	Amt. of Debt
				$	$	$	$	$	$	$	$	$	$	$		$	$	$
Liberty, 1st,																		
Lifsey,					3	0	5	0	0	2	0	10	102	50		310	0	0
Lindale,							7	0	0	0	16	23	97	134		0	0	0
Lovejoy,																		
Meansville,		0	0	0	0	0	3	0	0	2	0	5	55	50	'53	800	0	0
Medders, N. B'l,																		
,, W. Chapel,																		
Mineral Bluff,																		
Naylor,																		
North Rome,																		
Oakwood,																		
Ocee,																		
Oxford,	R. E. Lee,	92	0	0	6	4	4	0	7	0	0	21	105	100	'90	900	0	0
Pearson,	Miss Mollie Mills,	40	0	0	0	0	8	0	0	0	0	8	45	45		500	0	0
Pine Level,																		
Powersville,																		
Ritch,	Frank Williamson,	40	0	0	0		2	0	0	2	0	4	35	20		0	0	0
Riverdale,																		
Roberta,																		
Rock Fence,																		
Rochelle,		0	0	0	2	0	2	0	0	0	5	9	20	15		0	0	0
Seville,	J. M. Conner,	40	0	0	10	0	1	0	0	0	2	13	50	50		0	0	0
Sibley,																		
Stone Mountain,																		
Suches,																		
Surrency,		0	0	0	0	0	1	0	0	2	0	3	125	30	1905	200	0	0
Sycamore,																		
The Rock,																		
Tucker,		0	0	0	0	2	3	0	0	0	6	11		25	1903	800	0	0
Waycross,	P. E. Wilds,	53	0	0	11	0	11	0	0	2	46	70	50	50	'97	500	0	0
Wenona,																		
Wier,																		
Wilsonville,	Mrs. Emma Hursey,	22	0	0	0	0	6	0	0	0	5	11	14	28		0	0	0
Woodbury,	J. W. Gill,	40	0	0	0	0	5	0	0	0	5	10	138	100	'96	500	0	0
Woodward Sta.,																		

MEMBERSHIP: No. of males, 1,378; No. of females, 1,906. Total, 3,284. Absent, 311. *Additions*, — on confession, 214; by letter, 176. Total, 390. *Removals*, — death, 32; dismission, 97; revision, 123. Total, 252.

BAPTISMS: Adults, 196; infants, 27.

FAMILIES: 1,875.

SUNDAY SCHOOLS: Members, 1,714.

YOUNG PEOPLE'S SOCIETIES: Societies, 14; members, 290.

CONTRIBUTIONS: No. of churches contributing, 38. Foreign Missions, $182; Education, $117; Church Building, $60; Home Missions, $450; American Missionary Association, $1,090; Sunday Schools, $96; Ministerial Aid, $34; Other, $1,648. Total, $3,677.

HOME EXPENSES: No. of churches reporting, 33; amount, $12,932.

INCREASE: Members, 131; Sunday School members, 32.

DECREASE: Churches, 3; Benevolence, $222; Home Expense, $4,150.

For Fifth-Year Statistics see General Summaries.

HAWAII.

HAWAIIAN EVANGELICAL ASSOCIATION. OFFICERS: Rev. Henry Hodges Parker, Honolulu, moderator; Rev. Doremus Scudder, Honolulu, statistical secretary, Theodore Richards, Honolulu, treasurer. SESSION OF 1906: Kawaiahao Church, Honolulu, May 12–21.

CHURCHES		CLERKS	MINISTERS			MEMBERS				ADMITTED			REMOVED				BAPT.		
City or Town	Org.	Name	Name	Ord.	C'd	Ma.	Fe.	To.	Ab.	C.	L.	To.	Di.	L.	Dc.	To.	Ad.	Inf.	Fam.
Ewa, *Japanese*,	1896					33	3	36	16										
Haiku,	1875	S. K. Makekau,	Isaac D. Iaea, *p. c.*	'03	'03	17	22	39	7	10	0	10	2	0	0	2	1	11	25
Hakalau,		David Helala,	Daniel Kahooio, *Sp.*			15	14	29		2		2						2	
Halawa,	1855	Dea. John Pihe,	John Kaalouahi, *p. c.*	'89	'89	40	30	70	5	2	0	2	2	0	0	2		13	40
Hana,	1837	Joseph K. Kalama,	L. B. Kaumeheiwa, *p. c.*	'03	'03	36	34	70	10	9	1	10	2	29	2	33	12	8	40
Hanalei, Waioli,	1835	William Werner,	David P. Mahihila, *p. c.*	'92	'05	61	44	105	10	0	0	0	2	0	0	2		4	60
Hanapepe,	1900	Mrs. Emma Onokea,	John K. Mahi, *Sp.*			4	5	9											
Hauula,	1863	David K. Kaapu,	S. D. Nuuhiwa, *p. c.*	'97	'97	34	32	66	0	4	0	4	1	0	0	1		9	
Hilo, Haili,	1825	Samuel Kalilikane,	Stephen L. Desha, *p. c.*	'85	'89	85	101	186	0	1	0	1	4	0	0	4	1	12	100
,, Foreign,	1867	L. C. Lyman,	[Curtis E. Shields, *Pres.*]	'00	'03	80	111	191	49	9	4	13	0	4	0	4	1	5	150
,, *Portuguese*,	1892	M. S. Canario,	Ernest G. da Silva, *p.*	'99	'02	66	59	125	14	8	0	8	2	11	0	13	3	21	47
,, *Japanese*,	1891	Ichiro Matsumoto,	Kwan Higuchi, *p. c.*	'06	'06	58	10	68	0	0	1	1	0	1	0	1			9
,, *Chinese*,	1901		[Mo Man Ming, *Lic.*]			24	1	25	0	1	1	2	0	1	1	2	1		1
Honokaa, East Hamakua,	1866	S. B. K. Haina, **Paauilo,**	C. M. Kamakawiwoole, *p. c.*	'88	'88	33	44	77	0	4	1	5						12	44
Honokohau,	1880	George Kauhi, **Lahaina,**	Lyons K. Kakani, *p. c.*	'97	'06	9	9	18					1	1		2			
Honolulu, Kawaiahao,	1825	David L. Ai,	Henry H. Parker, *p. c.*	'63	'63	325	241	566	0	68	1	69	12	0	0	12		20	600
,, Kaumakapili,	1838	Dea. S. K. Kamaiopili,	William N. Lono, *p. c.*	'75	'01	101	96	197	10	17	2	19	3	5	0	8	3	19	300
			Henry K. Poepoe, *asst. p.*	'03	'01														
,, Kalihi & Moanalua,	1867		William K. Poai, *p. c.*	'00	'00	30	34	64	17	4		4	3			3		5	
,, Fort st., *Chinese*,	1879	Eugene Siu,	Edward W. Thwing, *p. c.*	'92	'00	106	71	177	16	26	3	29	2	3	1	6	22	16	46
,, Central Union,	1887	William W. Hall,				404	665	1,069	225	110	22	132	6	38	16	60		16	600
,, *Portuguese*,	1892	Augusto H. R. Vieira,	Antonio V. Soares, *p. c.*	'90	'91	31	41	72	6	12	0	12	0	1	0	1		8	100
,, Nuuanu st., *Japanese*,	'90	K. Shimazaki,	[Kinsaku Yamaguchi, *Lay.*]		'06	75	31	106	40	6	2	8		3		3		1	
,, Makiki, *Japanese*,	1904	Naoichi Shinawara,	[Takie Okumura, *Lic.*]			49	17	66	7	19	5	24	0	0	0	0	19	3	50
Honomu, *Japanese*,	1890	Shiro Sokabe,	[Shiro Sokabe, *Lic.*]			47	14	61		0	0	0	2	2		4			25
Hookena, Pukaana,	1856	Pilipo Haae,	John Keala, *Sp.*	'04	'04	50	52	102		0	0	0	1	1	0	2			38
,, Kaohe,	1887	Eddie K. Iona,	John Keala, *Sp.*	'04	'04	10	13	23	6	2	0	2	1	0	0	1			10
Hoopuloa, Milolii,			John Keala, *Sp.*																
Huelo,	1853	William P. Haia,	David N. Opunui, *p. c.*	'05	'05	19	12	31		2	1	3					2	2	
Kaanapali,	1880	Mrs. K. Kapala,	John K. Hihio, *p. c.*	'80	'80	20	34	54		1		1	1			1		1	
Kailua, 1st,	1825	David Alawa,	Albert S. Baker, *Sp.*	'04	'06	81	73	154		0	1	1							
,, Kekaha,		George Kiaha,	John Keala, *Sp.*	'80	'80	55	58	113		4		1	1			1		3	
Kalapana,	1865	D. W. Kaaikauwa,	Job N. Kamoku, *p. c.*[a]	'76	'04	29	31	60	2				3			3		4	
Kalaupapa, Siloama,	1866	Rev. David Kaai,	David Kaai, *p. c.*	'92	'05	20	30	50	2	12	0	12	8	2	0	10	15	20	
Kamuela, Waimea,	1832		John S. Lokelesa, *p. c.*	'03	'98	40	41	81											
Kapaa,	1880	C. K. Haae,	Isaiah K. Kaauwai, *p. c.*	'96	'96	15	19	34	2	2	0	2	1	0	3	4	1	2	

[a] Pahoa.

CHURCHES	SUNDAY SCHOOL			BENEFICENCE										SALARIES, VALUES, ETC.				
Place	Superintendent	Members	Young People's Societies. Mem.	Foreign Missions	Education	Church Bldg.	Home Missions	Am. Miss. Association	Cong. S. S. and Pub. Soc.	Minister'l Aid	Other Charities	Total	Home Expenditure	Salary, etc.	Date Erection of Church	Value Church Property	Investment Funds	Amt. of Debt
Ewa,				$0	$0	$0	$0	$0	$0	$0	$0	$0	$	$	1903	$1,500	$	$
Haiku,	Kalaina Kaholokula,	51	51	0	0	0	0	0	0	0	0	0	450	300	'75	1,500		
Hakalau,				0	0	0	0	0	0	0	0	0		100		200		
Halawa,	Solomon Fuller, m	100	50	0	0	0	20	0	0	2	2	24	372	300	'59	1,200		
Hana,	W. P. Haia,	90	61	0	0	11	0	0	0	0	21	32	582	360	'43	9,000		60
Hanalei,	S. W. Kauanoe,	185	100	0	0	0	0	0	0	0	0	0	255	300	'38	1,000		
Hanapepe,				0	0	0	0	0	0	0	0	0	21			400		
Hauula,	m	77		0	0	0	0	0	0	0	0	0	25	300	'97	5,000		2,000
Hilo, Haili,	S. Kalilikane,	154		0	0	0	0	0	0	40	73	113	605	450	'57	15,000		1,200
,, Foreign,	Mrs. Luther Severence,	250	18	12	0	0	32	0	0	0	234	278	3,350	2,000	'97	20,000		
,, *Portuguese*,	James H. Barron,	88	25	8	0	8	98	0	0	0	0	114	169	1,000	'91	5,000		
,, *Japanese*,				0	0	0	0	0	0	0	0	0	0	492	'91	3,000		
,, *Chinese*,	Mrs. L. T. Walsh,	54		0	0	0	0	0	0	0	24	24	0	420	1901	2,500		
Honokaa,	W. N. Purdy,	108	19	4	0	0	10	0	2	0	124	140	332	480		700		
Honokohau,	David Kapaku,	35		0	0	0	0	0	0	0	0	0		480		250		
Honolulu, K.,	Mrs. May Wilcox,	350	70	115	0	0	211	0	0	0	51	377	1,850	1,000	'42	20,000		
,, Kaumakapili,	Mrs. E. S. Dillingham,	212	60	25	0	0	300	0	0	0	0	325	640	1,080	1900	10,500	45,000	
,, Kalihi & M.,	Rev. W. K Poai,	165		4	0	0	0	0	0	0	0	4	311	360		700		
,, Fort st.,	Arthur M. Merrill,	197	24	0	0	0	0	0	0	0	0	0	0	2,000	'79	15,000		
,, Central Un.,	Rev. Edward B. Turner,	550	58	1,545	0	0	1,445	0	0	0	6,639	9,629	13,441	4,500	'92	142,000		
,, *Portuguese*,	William A. Bowen,	136	55	15	0	0	0	0	0	0	0	15	616	1,200	'96	16,000		
,, Nuuanu st.,	Shimezo Masuda,	52			0	0	0	0	0	0	0	0				7,000		
,, Makiki,	Kalichi Morimatsu,	138	63	23	0	0	23	0	0	0	3	49	372	588	1906	7,000		
Honomu,	Shiro Sokabe,	45		0	0	0	0	0	0	0	0	0	972	420	1901	500		
Hookena,[a]	Thomas N. Haae,	195		0	0	0	0	0	0	0	0	0	435		'49	900		35
,, Kaohe,	Moses M. Kuaimoku,	36	36	0	0	0	0	0	0	0	0	0	12	60	'95	250		
Hoopuloa,																400		
Huelo,	W. E. K. Maikai,	49	50	0	0	0	0	0	0	0	30	30	120	240	'53	600		
Kaanapali,	Mrs. K. Kapala,	50	50	0	0	0	0	0	0	0	0	0	79	79	'89	600		81
Kailua, 1st,	S. H. Kanilaokalani,	58	36	0	0	0	0	0	0	0	0	0			'36	5,900		
,, Kekaha,	Samuel W. Kaimuloa,	145		0	0	0	0	0	0	0	0	0	0	100		300		
Kalapana,	J. M. Kauwila,	58		5	0	0	25	0	0	0	0	30	45		'65	850		
Kalaupapa,	Rev. David Kaai,	375		0	0	0	28	0	25	20	0	73	158	300	'70	1,000		80
Kamuela,														100		3,000		
Kapaa,	Charles K. Haae,	46	50	0	0	0	20	0	0	0	0	20	362	300	'95	700		

[a] Pukaana.

CHURCHES		CLERKS	MINISTERS			MEMBERS				ADMITTED			REMOVED				BAPT.		
City or Town	Org.	Name	Name	Ord.	C'd	Ma.	Fe.	To.	Ab.	C.	L.	To.	Di.	L.	Dc.	To.	Ad.	Inf.	Fam.
Kapoho, Opihikao,	1865	John K. Kanuha,	Job N. Kamoku, *Sp.*[a]	'76	'03	31	27	58	4				2			2			
,, Puula,	1865	Samuel Kaulupali,	Job N. Kamoku, *Sp.*[a]	'76	'05	15	14	29	9	0	7	7	1	0	0	1			
Kaupo,	1853	M. H. Kane,	David Murray, *p. c.*	'05	'05	21	18	39	5	5	2	7	3	0	0	3	2	11	
Kealakekua, Kainaliu,		Samuel Hoomanawanui, jr.	Charles W. P. Kaeo, *Sp.*	'01	'05	16	17	33		1	0	1	2	0	0	2		4	
,, Central Kona,	'05	Akaiko Akana,	Albert S. Baker, *p. c.*	'04	'05	15	7	22	0	17	5	22	0	0	0	0	2	1	
Keanae & Nahiku,		David P. Kapewa,	Solomon K. Kaailua, *p. c.*	'98	'98	29	34	63	1	4	1	5	3			3		5	
Keauhou, Helani,																			
Keokea, 1st,			Joseph P. Inaina, *p. c.*	'88	'06														
Chinese,		Rev. Cheung How Fo,	Cheung How Fo, *p. c.*	'04	'00	15	6	21	0	1	0	1	0	0	0	0	1		
Kilauea, Koolau,		P. M. Castro,	R. Puuki, *Sp.*			27	30	57					1			1		2	
Kipahulu,	1867	Silas K. Pupuhi,	David L. Kaaiakamanu, *p.c.*	'99	'99	36	26	62	22	15	0	15	3	2	0	5	8	11	
Kohala, 1st,	1828	John B. Kaohi,	George L. Kopa, *p. c.*	'96	'05	42	76	118	3	22	0	23	2	0	0	2	3	20	
,, Union,	1878	E. C. Bond,	Robert A. Buchanan, *p.*	'04	'04	11	26	37	0	2	1	3	1	4	0	5			
,, *Chinese*,	1882	Leong Cho Wing,	[U Cho Ping, *Lic.*]		'03	49	54	103	0	6	0	6	1	0	1	2	2	3	
,, *Japanese*,	1896	Dea. Risota Yoshida,	[Nobuharu Washiyama, *Lic.*]		'03	5	1	6	0	0	0	0	0	1	0	1			
Koloa, Union,		Henry Blake,	John M. Lydgate, *p. c.*	'94		14	12	26	0	6	2	8	0	0	0	0	0	1	
,, *Japanese*,			[T. Okamura, *Lic.*]		'04	1	1	2											
Kukuihaele, *Japanese*,			[Kirinshi Shiraishi, *Lic.*]		'05	1	2	3											
Lahaina, Wainee,	1825	Dea. George W. Paaoao.	David W. L. White, *p. c.*	'03	'05	29	42	71	0	3	1	4	2	0	0	2	2	5	
Lanai,	1903																		
Laupahoehoe,	1868	William Laeha,	Daniel Kahooio, *p. c.*	'90	'90	23	24	47	2	5	0	5	6	0	0	6	2	10	
Lihue, 1st,	1850	William Ellis,	Solomon K. Kaulili, *p. c.*	'97	'97	42	41	83	21	6	0	6	6	0	0	6	5	3	
,, Union,	1898		John M. Lydgate, *p. c.*	'94	'96	5	7	12	0	1	0	1	0	1	0	1		2	
,, *Japanese*,	1892	Yokichi Kondo,	Mitsutaro Tsuji, *p.*	'89	'05	69	6	75					1			1			
Makawao, Pookela,	1844	Samuel Kalama,	[Manuel G. Santos, *Lic.*]		'06	4	5	9					2			2		2	
Makaweli, *Japanese*,			[Takejiro Miyamori, *Lic.*]		'05	2	1	3											
Makena, Honuaula,	1825	George K. Kunukau,	Martin Lutera, *p. c.*	'87	'05	38	48	86	8	4	2	6			4	4	11	13	
Napoopoo,	1825	Abraham Haili,	Charles W. Kaeo, *Sp.*	'01	'01	47	40	87					4	4		8		6	
Olaa, 1st,			Job N. Kamoku, *Sp.*[a]	'76	'03	15	12	27											
,, *Japanese*,		I. Shimose,				17	2	19											
Olowalu,		J. Kaoni,	David W. K. White, *Sp.*	'03	'05	6	7	13					2			2	4	1	
Onomea,		John Waihee, **Papaikou,**	Daniel Kahooio, *Sp.*	'90	'05	16	15	31		1		1						2	
Paia, Makawao, Foreign,	1879	Dea. David C. Lindsay,	Benjamin V. Bazata, *p.*	'97	'05	22	30	52		5	15	20	2			2		25	
,, *Hawaiian*,	1881	Peter N. Kahokuoluna,	John Kalino, *p. c.*	'88	'97	15	20	35		9		9						3	
,, *Japanese*,	1892		[Junkyo Fukuda, *Lic.*]		'05	22	2	24	13										
,, *Portuguese*,	1902		[Manuel G. Santos, *Lic.*]		'04	3	4	7			2	2							
Papaikou, *Japanese*,	1894		[Masakuni Saito, *Pres.*]		'05	42	5	47		16		16					16		
Pearl City,	1835																		
Pelekunu & Wailau,	1887	John Kolo, **Pukoo,**	George W. Kolopapela, *p.c.*	'89	'89	17	14	31	8	3	2	5	3	1		4	2	2	
Pukoo, Kaluaaha,						49	68	117					3			3			

[a] Pahoa.

CHURCHES	SUNDAY SCHOOL		Y.P.S.	BENEFICENCE									Home Exp.	SALARIES, VALUES, ETC.				
Place	Superintendent	Mem.	Mem.	Foreign Miss.	Ed'n	Ch. Bdg	Home Miss.	A.M. A.	S. S.	Min. Aid	Other	Total		Salary, etc.	Ch. Erec.	Value of Ch. Prop.	Inv. Funds	Amt. of Debt
Kapoho, O.,	John K. Kanuha,	14		$0	$0	$0	$10	$0	$0	$0	$0	$10	$	$21		$600		$
„ Puula,	L. K. Kalawe, **Pahoa,**	54		0	0	0	15	0	0	0	0	15	46	72	'65	600		
Kaupo,	J. P. Kalohelani,	83	29	0	0	0	0	0	0	0	0	0	0	120	'59	3,000		
Kealakekua, K.,	Samuel Hoomanawanui, jr.	62		0	0	0	10	0	2	0	0	12	154	120	'68	800		
„ Central K.,	Akaiko Akana,	70		7	0	0	11	0	0	6	0	24	123	1,500		3,000		
Keanae & N.,	Mrs. A. Napihoa,	46	49	0	0	120	0	0	2	3	19	144	439	240		3,000		132
Keauhou,																1,000		
Keokea, 1st,																4,000		
„ *Chinese,*	Rev. C. How Fo,	12		11	0	0	0	0	0	0	0	11	16	540	1901	1,500		
Kilauea,	G. W. Mahikoa,	120		0	0	0	0	0	0	0	0	0	234			500		
Kipahulu,	S. K. Pupuhi,	57	32	0	0	30	0	0	0	0	4	34	300	240	'54	800		
Kohala, 1st,	Mrs. G. L. Kopa, h	135	53	3	0	0	10	0	2	0	0	15	817	420	'55	6,275		
„ Union,	Mrs. B. D. Bond,	42		0	0	0	0	0	0	0	165	165	1,375	1,200		1,000		
„ *Chinese,*	U Cho Ping,	1		0	0	21	50	0	0	0	12	83	85	492	'82	5,000		
„ *Japanese,*	Nobuharu Washiyama,	3	25	0	0	0	0	0	0	0	0	0	651	588	'96	3,500		
Koloa, Union,	Mrs. Henry Blake,	65		0	0	0	0	20	0	0	0	20	250	100		5,000		
„ *Japanese,*				0	0	7	0	0	0	0	0	7	0	474				
Kukuihaele,														564				
Lahaina,	G. W. Kauwenaole,	123	51	0	0	9	0	0	0	0	0	9	500	600	'97	5,500		
Lanai,																2,000		
Laupahoehoe,	S. D. Konia, **Papaaloa,**	82		3	0	0	17	0	5	86	0	111	125	531	1904	800		
Lihue, 1st,	William H. Rice,	115	25	0	0	0	0	0	2	0	0	2	680	360		15,000		
„ Union,	John M. Lydgate,	30		34	0	0	0	20	0	0	30	84	760	600				
„ *Japanese,*		70											70	600		1,000		
Makawao,	Mrs. Hannah Awana,	20		0	0	0	0	0	0	0	0	0	0			2,000		
Makaweli,				0	0	0	0	0	0	0	0	0	0	420				
Makena,	Guy S. Goodness,	65	35	0	0	15	0	0	4	0	0	19	150	120	'32	400		
Napoopoo,	S. K. Kino,	108		0	0	0	26	0	0	0	0	26	167	100	'52	3,000		
Olaa, 1st,	Mrs. W. King, **Olaa,**	36		0	0	0	0	0	0	0	0	0	0	21	'93	400		
„ *Japanese,*				0	0	0	0	0	0	0	0	0	0	576				
Olowalu,	J. Wahieala,	18		0	0	0	0	0	0	0	0	0	0	120	'95	1,000		
Onomea,	H. K. Unea,	120		0	0	0	0	0	0	0	0	0	0	60		400		
Paia & M., For'gn	James Reid,	45		0	0	0	0	0	0	0	575	575	2,563	1,500	'88	10,000		
„ *Hawaiian,*	John Kaluna,	70	51	0	0	0	0	0	0	0	0	0	1,193	300	1902	2,500		
„ *Japanese,*				0	0	0	0	0	0	0	0	0	0	492				
„ *Portuguese,*				0	0	0	0	0	0	0	0	0	67	900				
Papaikou,				0	0	0	0	0	0	0	0	0	0	528		500		
Pearl City,																1,000		
Pelekunu & W.,	John K. Makalei,	90		2	2	0	6	0	4	30	0	44	224	180	'89	800		
Pukoo,		45	30	0	0	0	0	0	0	0	0	0	0	300		2,000		

CHURCHES		CLERKS	MINISTERS			MEMBERS				ADMITTED			REMOVED				BAPT.		
City or Town	Org.	Name	Name	Ord.	C'd	Ma.	Fe.	To.	Ab.	C.	L.	To.	Di.	L.	Dc.	To.	Ad.	Inf.	Fam.
Puunene, *Japanese*,			[Kametaro Maeda, *Lic.*]		'06	11	3	14			1	1	1	3		4			
Waialua, 1st,	1837	John Kawalu, **Haleiwa**,	Levi D. Keliipio, *p. c.*	'03	'05	45	39	84		4	2	6	2			2		11	
,, *Japanese*,	1833					14	2	16	2									4	
Waianae,	1844	Samuel Mapu,	Samuel P. Kaaia, *p. c.*	'76	'00	22	20	42					5			5		1	
Waihee,	1868	R. J. K. Nawahine,	Obed Nawahine, *p. c.*	'72	'74	12	13	25	2	4	1	5	2	1		3	2	3	
Waikane,	1846	E. P. Aikue,	Moses Kuikahi, *p. c.*	'92	'04	29	24	53		5	0	5	2	1	1	4	3	7	
Wailuku, 1st,	1838	J. K. Kahookele,	John Nua, *p. c.*	'92	'01	26	28	54		4	0	4	2	2	11	15	4	2	
,, Union,	1867	Charles B. Wells,	Rowland B. Dodge, *p.*	'05	'06														
,, *Chinese*,	1891	Miss Charlotte L. Turner,	[Ting Ah Lin, *Lic.*]		'91	26	3	29		5		5	1			1	5		
,, *Japanese*,	1896		Giichi Tanaki, *p.*	'94	'98	16	0	16		6		6					6		
Waimanalo & Kaneohe,	1843	John Kepano,	William K. Leleiwi, *p. c.*[a]	'01	'01	20	35	55		4	2	6	1			1	1	1	
Waimea, 1st,	1825	J. K. Kapuniai,	J. K. Mahi, *Sp.*		'05	30	30	60		4		4	1			1		8	
,, Union,		Thorwald Brandt,	Charles D. Milliken, *p.*	'92	'04													10	
,, *Chinese*,	1890	Dea. Leong Pa On,	[Yee Kui, *Lic.*]		'05	24	4	28	4	12		12		3		3	18	9	
Waiohinu, 1st,	1842	Y. K. Kaapa,	John Kauhane, *p. c.*	'64	'64	40	40	80		11		11	2			2		1	
,, Kapaliuka,	1842	J. W. Kuaimoku,[b]	John Kauhane, *Sp.*	'64	'64	8	12	20											
Waipio, West Hamakua,	1866	J. Paakiha, **Kukuihaele**,	C. M. Kamakawiwoole, *Sp.*		'05	25	28	53		1		1	3	1	2	6		3	

[a] **Heeia.** [b] **Punaluu.**

NAME OF STATE ORGANIZATION: HAWAIIAN EVANGELICAL ASSOCIATION.

CHURCHES: *Supplied by* — Pastors by council, 42; pastors otherwise, 9; licentiates, 14; supplies, 18; vacant, 8; lay, 1. Total, 92.

MINISTERS: Pastors by council, 42; pastors otherwise, 9; supplying churches, 4. Total, 55. Without charge, 25. Total number of ministers, 80.

MEMBERSHIP: No. of males, 3,313; No. of females, 3,161. Total, 6,474. Absent, 548. *Additions*, — on confession, 528; by letter, 91. Total, 619. *Removals*, — death, 132; dismission, 226; revision, 42. Total, 400.

BAPTISMS: Adults, 180; infants, 409.

SUNDAY SCHOOLS: Members, 6,644.

YOUNG PEOPLE'S SOCIETIES: Societies, 37; members, 1,558.

CHURCHES	SUNDAY SCHOOL		Y.P.S.	BENEFICENCE									Home Exp.	SALARIES, VALUES, ETC.				
Place	Superintendent	Mem.	Mem.	Foreign Miss.	Ed'n	Ch. Bdg	Home Miss.	A.M.A.	S.S.	Min. Aid	Other	Total		Salary, etc.	Ch. Erec.	Value of Ch. Prop.	Inv. Funds	Amt. of Debt
Puunene,			35	$0	$0	$0	$0	$0	$0	$0	$0	$0	$51	$360		$		$
Waialua, 1st,	S. K. Mahoe, **Haleiwa**,	50		0	0	0	0	0	0	0	0	0	0			3,000		
,, *Japanese*,																		
Waianae,	Samuel Mapu,	40	37	0	0	0	41	0	3	0	3	47	515	408		1,000		
Waihee,	R. J. K. Nawahine,	35	21	0	0	0	15	0	50	0	0	65	87	300	'66	2,765		
Waikane,	J. Kaoheloahi,	69	18	5	0	1	4	0	0	21	0	31	436	300	'46	1,756		92
Wailuku, 1st,	William E. Saffery,	75	24	0	0	0	0	0	0	0	0	0	159	400	'38	5,600		254
,, Union,														1,500	'67	1,200		
,, *Chinese*,	Mrs. F. M. Simpson,	25		19	0	0	0	0	0	0	0	19	0	588	1902	3,000		
,, *Japanese*,	Miss Lucy E. Ayres,	68	14	0	0	0	0	0	0	0	0	0	0			500		
Waimanalo & K.,	John K. Kaaka, **Heeia**,	50		0	0	0	0	0	0	0	0	0	820			1,000		
Waimea, 1st,	J. K. Kapuniai,	75	19	0	0	0	0	0	0	0	0	0	243	168		1,000		
,, Union,	Charles D. Milliken,	80	0	0	0	0	0	0	0	0	0	0	1,600	1,400		5,000		
,, *Chinese*,	Mrs. Yee Kui,		16	0	0	0	0	0	0	0	0	0	210	444				
Waiohinu, 1st,	John K. Kekaula,	127	118	0	0	0	0	0	0	0	0	0	608	300	'76	5,000		
,, Kapaliuka,	Mrs. Uii Piipala, **Pahala**,	30		0	0	0	0	0	0	0	0	0	302	40	1905	1,000		
Waipio,		70		0	0	0	0	0	0	0	0	0	71			500		

CONTRIBUTIONS: No. of churches contributing, 41. Foreign Missions, $1,840; Education, $2; Church Building, $222; Home Missions, $2,427; American Missionary Association, $40; Sunday Schools, $101; Ministerial Aid, $208; Other, $8,009. Total, $12,849.

HOME EXPENSES: No. of churches reporting, 59; amount, $41,670.

INCREASE: Churches, 9; members, 149; Sunday School members, 1,387; Benevolence, $10,402; Home Expense, $17,609; Value of Property, $269,549; Amount of Debt, $314.

LEGACIES: Kawaiahao Church, Honolulu, $200.

For Fifth-Year Statistics see General Summaries.

IDAHO.

General Association of the Congregational Churches and Ministers of: Organized Jan. 24, 1894. Officers: Rev. Charles E. Mason, Mountain Home, moderator; Rev. Reuben B. Wright, Boise, statistical secretary and treasurer. Session of 1906: Boise, Oct. 3–5.

Churches		Clerks	Ministers			Members				Admitted			Removed				Bapt.		
City or Town	Org.	Name	Name	Ord.	C'd	Ma.	Fe.	To.	Ab.	C.	L.	To.	Di.	L.	Dc.	To.	Ad.	Inf.	Fam.
Boise,	1891	Mrs. W. J. Campbell,	George E. Paddock, *p.*	'85	'05	54	114	168	16	6	14	20	2	9	23	34	5	1	140
Burke,	1902	Chester L. Ahling,	John Fletcher, *p.*	'91	'05	8	19	27	2	6	10	16	0	3	0	3	0	0	35
Challis,	1892	Mrs. Kate Cameron,	George L. McDougall, *p.*	'00	'04	9	37	46	6	0	6	6	0	3	0	3	0	0	55
Clark Fork,	1903					1	4	5											
Council,	1901	Miss Maude Peters,	Howard C. Stover, *p.*	'05	'05	8	20	28	4	4	6	4	0	3	0	3	3	0	200
Genesee,	1889	Dea. Wm. English,	William C. Fowler, *p.*	'83	'03	23	52	75	4	5	4	9	0	3	12	15	0	0	75
Gibbonsville,	1902	Miss Ida Anderson,	Leon E. Gier, *p.*	'02	'04	5	13	18	2	1	3	4	2	1	19	22	1	2	35
Hope,	1891	Miss Frances R. French,	Victor W. Roth, *p.*	'85	'92	7	12	19	4	0	0	0	0	0	0	0	4	0	85
Indian Valley,	1897	Mrs. Nettie McDowell,	Howard C. Stover, *p.*	'05	'05	1	8	9	3	0	0	0	0	0	0	0	0	0	50
Kellogg,	1902	Mrs. Adelaide M. Vance,	Horace S. Wiley, *p.*	'01	'05	6	14	20	0	2	3	5	0	4	1	5	1	0	200
Lewiston,	1904	Edwin Lucas,	Samuel B. Chase, *p.*	'98	'05	9	25	34	4	0	12	12	0	0	2	2	0	0	50
Mountain Home,	1892	James Pence,	Charles E. Mason, *p.*	'85	'97	30	56	86	17	11	14	25	1	1	7	9	3	1	97
Mullan,	1901	Claud Shields,	Canfield T. Cooley, *p.*	'05	'05	9	17	26	4	0	1	1	0	2	9	11	0	0	50
New Plymouth,	1901	Dea. Fred T. French,	Clyde W. Greenlee, *p.*	'00	'05	29	40	69	17	1	5	6	1	2	0	3	1	0	50
Nora, *Swedish*, **Troy,**	1892	P. O. Westlund,	[Joseph M. Josephson, *Lic.*]		'01	27	19	46	32	1	0	1	2	0	0	2	0	11	100
Pearl,	1902	Mrs. Lulu Van Horton,	Thomas F. Bolger, *p.*	'02	'05	4	17	21	1	2	0	2	0	3	2	5	0	0	72
Pocatello,	1886	William Bell,	Frank E. Whitham, *p.*	'89	'05	42	83	125	25	4	3	7	1	5	0	6	3	5	75
Priest River,	1901	Mrs. Hallie Hinkle,	Charles Wyatt, *p.*	'88	'05	9	20	29	14	1	11	12	1	0	14	15	1	0	36
Rosetta,	1904	George F. Wasem,	Enoch R. Ambrey, *p.*			3	4	7	0	0	0	0	0	0	0	0	0	0	20
Summit,	1903	Miss Myrtle Childs,	Enoch R. Ambrey, *p.*			6	9	15	0	0	0	0	1	0	0	1	0	0	25
Thornton, **Hope,**	1904	Mrs. Mabel C. Green,	Victor W. Roth, *p.*	'85	'04	4	8	12	3	0	1	1	0	0	0	0	0	0	15
Wallace,	1898	Dea. Seth T. Scott,	Joseph D. Neilan, *p.*	'04	'05	10	35	45	17	3	2	5	0	1	0	1	1	2	50
Wardner,	1896					2	10	12											
Weiser,	1893	J. Raley Ayers,	George W. Rexford, *p.*	'88	'06	64	101	165	30	6	11	17	2	5	16	23	0	0	130
Westlake,	1903	C. B. Stewart,				6	7	13	0	0	3	3	0	0	0	0	0	0	7

Name of State Organization: The General Association of the Congregational Churches and Ministers of Idaho.

Churches: *Supplied by,* — Pastors by council, 0; pastors otherwise, 21; licentiates, 1; vacant, 3. Total, 25.

Ministers: Pastors by council, 0; pastors otherwise, 19. Total, 19. Without charge, 13. Total number of ministers, 32.

Membership: No. of males, 376; No. of females, 744. Total, 1,120. Absent, 205. *Additions,* — on confession, 53; by letter, 103. Total, 156. *Removals,* — death, 13; dismission, 45; revision, 105. Total, 163.

Baptisms: Adults, 23; infants, 22.

Families: 1,652.

Sunday Schools: Members, 1,723.

Young People's Societies: Societies, 14; members, 450.

CHURCHES	SUNDAY SCHOOL			BENEFICENCE										SALARIES, VALUES, ETC.				
Place	Superintendent	Members	Young People's Societies. Mem.	Foreign Missions	Education	Church Bldg.	Home Missions	Am. Miss. Association	Cong. S. S. and Pub. Soc.	Minister'l Aid	Other Charities	Total	Home Expenditure	Salary, etc.	Date Erection of Church	Value Church Property	Investment Funds	Amt. of Debt
Boise,	John D. Bell,	210	45	$44	$4	$0	$91	$20	$12	$5	$15	$191	$2,000	$1,600	'96	*$12000	$0	$0
Burke,	Mrs. Jennie Sweet,	50	20	0	4	10	0	0	0	0	0	14	426	a1,000	1904	1,200	0	0
Challis,	Mrs. Kate Cameron,	75	20	9	4	8	33	4	9	1	15	83	600	†850	'95	1,000	0	0
Clark Fork,																		
Council,	Dr. Frank E. Brown,	80	20	0	1	4	35	0	0	0	0	40	390	a250	1903	2,750	0	0
Genesee,	J. H. Jackson, h	122	30	6	0	0	20	4	10	0	25	65	1,500	800	'90	2,500	0	0
Gibbonsville,	Mrs. Geo. Hughes,	35	0	0	0	0	5	0	0	0	0	5	130	a630		*500	0	0
Hope,	Miss F. R. French,	25	0	6	0	5	1	0	0	0	0	12	350	325		*0	0	0
Indian Valley,	Mrs. Nettie McDowell,	54	0	0	0	0	0	0	0	0	0	0	90	a85	'96	*0	0	0
Kellogg,	Mrs. Delia Kearney,	90	47	0	0	5	18	0	19	0	0	42	3,000	†1,000	1905	3,700	0	0
Lewiston,	M. D. Mills,		18	0	0	0	0	0	0	0	0	0	102	a1,000		0	0	0
Mountain Home,	Mrs. C. E. Mason,	192	63	10	0	10	16	4	0	0	48	88	1,199	a1,000	1903	6,000	0	0
Mullan,	O. T. Brown,	80	20	0	0	7	20	0	0	0	0	27	455	†400	1901	1,800	0	600
New Plymouth,	Mrs. J. K. Sheldon,	150	44	5	0	6	35	9	3	0	10	68	1,165	a850	1901	4,500	0	0
Nora, *Swedish*,	C. F. Olson,	55	0	0	0	5	9	0	0	0	0	14	150	380		*1,500	0	0
Pearl,	Mrs. Lizzie Elliot,	52	0	0	0	0	14	0	0	0	0	14	375	a700	1904	2,000	0	0
Pocatello,	Prof. W. S. Bramhall,	95	38	35	0	10	45	0	0	0	5	95	4,000	1,500	1904	18,000	0	3,000
Priest River,	J. C. Finsted,	60	14											†600	1902	3,000		
Rosetta,	G. H. Wyman,	25	6	2	0	0	0	0	0	0	0	2				0	0	0
Summit,	Joanna E. Hibbs,	19	0	0	0	3	0	0	0	0	0	3	125	a200	1904	1,500	0	0
Thornton,	W. A. McMurray,																	
Wallace,	W. A. Hale,			0	11	23	0	11	0	0	0	45	1,600	1,500		*0	0	0
Wardner,																		
Weiser,	Flournoy Galloway,	108	65	64	9	8	10	0	15	0	10	116	1,737	1,000	'93	*7,000	0	0
Westlake,	C. B. Stewart,	46	0															

" a " signifies missionary aid to salary; † signifies both rent and aid; * signifies " no parsonage."

CONTRIBUTIONS: No. of churches contributing, 18. Foreign Missions, $181; Education, $33; Church Building, $104; Home Missions, $352; American Missionary Association, $52; Sunday Schools, $68; Ministerial Aid, $6; Other, $128. Total, $924.

HOME EXPENSES: No. of churches reporting, 19; amount, $17,362.
INCREASE: Value of Property, $1,150.
DECREASE: Members, 25; Sunday School members, 331; Benevolence, $153; Home Expense, $9,337; Amount of Debt, $990.

For Fifth-Year Statistics see General Summaries.

ILLINOIS.

General Congregational Association of: Organized June 21, 1844. Officers: Hon. Duncan McDougall, Ottawa, moderator; Rev. John B. Fairbank, Jacksonville, secretary and treasurer. Session of 1906: Oak Park, May 7, 8.

Churches		Clerks	Ministers			Members				Admitted			Removed				Bapt.		
City or Town	Org.	Name	Name	Ord.	C'd	Ma.	Fe.	To.	Ab.	C.	L.	To.	Di.	L.	Dc.	To.	Ad.	Inf.	Fam.
Abingdon,	1881	W. W. Blair,	Fred. L. Hanscom, *p.*	'91	'02	85	174	259	14	3	15	18	2	12	20	34	3	0	100
Albion,	1891	Thomas A. Curtis,	Frederick P. Sprague, *p.*	'96	'05	42	70	112	9	2	12	14	0	6	33	39	2	0	85
Algonquin,	1850	Mrs. M. C. Griffin,	[Thomas Armstrong, *Lic.*]		'05	10	29	39	6	4	2	6	0	7	0	7	0	1	50
Allright,	1901	David Nicol,	Oscar H. Denny, *p.*	'82	'05	8	13	21	2	0	0	0	0	0	0	0	0	0	10
Alton,	1870	Miss Lucie E. Smith,	Allan A. Tanner, *p.*	'94	'05	95	202	297	51	25	12	37	2	0	0	2	10	4	150
Alto Pass,	1885	Mrs. M. E. Spann,	James Tompkins, *p.*	'67	'04	52	97	149	30	13	8	21	1	0	5	6	4	0	55
Amboy,	1854	Harry W. Gridley,	Benjamin J. H. Shaw, *p.*	'82	'05	54	139	193	29	1	0	1	4	3	0	7	1	1	143
Anawan,	1854	John E. Odeman,	William C. Harriot, *p.*	'01	'05	7	28	35		0	0	0	0	0	0	0	0	0	20
Ashkum,	1869	Miss Elisabeth Ruckrigel,	Lewis J. Grantham, *p.*	'88	'03	11	25	36	5	5	2	7	0	5	0	5	2	6	22
Atkinson,	1863	Miss Flora J. Steiner,	John A. Caskey, *p.*	'99	'04	29	54	83	11	5	2	7	0	3	8	11	4	0	60
Atlas,	1891	[No report.]																	
Aurora, 1st,	1838	Chas. R. Currier,	Benjamin F. Aldrich, *p.*	'89	'01	122	322	444	74	35	12	47	5	15	0	20	13	1	275
" New England,	1858	John E. Patton,	Wallace W. Willard, *p.*	'96	'06	99	232	331	10	33	8	41	3	14	0	17	10	6	203
Avon,	1855	Fred. H. Merrill,	George P. Keeling, *p.*	'93	'06	23	54	77	7	17	5	22	0	1	0	1	9	0	50
Bartlett,	1874	Miss Flora Blinks,				7	22	29	5	6	1	7	0	0	5	5	1	0	10
Batavia,	1835	Miss Amelia F. Brown,				43	109	152	28	1	3	4	6	8	4	18	1	0	80
Beardstown,	1845	William D. Epler,	Joseph H. Waterbury, *p.*	'74	'03	55	168	223		14	7	21	1	3	0	4	7	2	225
Beecher,	1872	Miss Elisabeth Budda,				1	15	16	0	0	0	0	0	0	0	0	0	1	14
Belvidere,	1894	Miss Edna Grummon,	Ernest L. Benson, *p.*	'97	'00	23	57	80	10	4	0	4	1	1	0	2	0	0	84
Beverly,	1859	[No report.]																	
Big Rock, *Welsh*,	1852	Henry James,	John Cadwalader, *p.*	'62	'00	16	21	37		2	0	2	3	1	0	4	0	1	25
"	1859	Frank D. Benjamin,	Orlando S. Grinnell, *p.*	'79	'05	47	59	106	27	0	2	2	0	4	0	4	0	2	60
Big Woods, Naperville,	1842	Howard B. Hill,	[J. L. Einstien, *Lic.*]		'05	22	27	49	10	2	0	2	0	3	0	3	1	1	32
Bloomington,	1885	Edwin Pattison,	[Arthur M. Conard, *Pres.*]	'89	'02	33	53	86	0	0	0	0	1	0	0	1	0	0	40
Blue Island,	1864	S. M. Lane,	Will N. Bessey, *p. c.*	'86	'01	27	65	92	0	3	9	12	1	3	28	32	0	2	80
Boaz,	1894	Henry Budderbaum,	James C. Thompson, *p.*	'76	'05	11	16	27	2	2	0	2	0	0	0	0	0	0	25
Bowen,	1856	Mrs. Amy A. Worrell,	Carl D. Borton, *p.*	'93	'05	61	89	150	35	0	11	11	2	3	3	8	0	0	75
Brimfield,	1847	Mrs. H. J. Member,	Allen J. Blair, *p.*	'99	'03	23	78	101	0	7	1	8	3	2	0	5	0	0	60
Buda,	1856	Ed. J. Swope,	William J. Stewart, *p.*	'95	'04	48	81	129	26	3	3	6	2	9	6	17	0	1	70
Bunker Hill,	1840	Mrs. B. M. True,	Ezra E. Frame, *p.*	'86	'99	25	93	118	15	3	2	5	0	5	3	8	2	0	100
Bureau,	1885	Mrs. Almeda B. McLain,	Parker Hurless, *p.*	'62	'01	12	33	45	15	1	1	2	0	5	0	5	0	5	35
Byron,	1837	Dr. J. Alba Johnston,	Charles Parsons, *p.*	'94	'00	46	109	155	15	5	5	10	1	8	6	15	1	3	150
Cable,	1878	[No report.]																	
Caledonia,	1894	Miss Alcy Clay,	Moulton N. Clark, *p.*	'77	'04	37	46	83	3	12	8	20	0	1	0	1	3	1	40
Cambridge,	1851	Miss Phœbe G. Sheppard,	George Dalzell, *p.*	'93	'05	19	54	73	4	2	3	5	2	0	2	4	0	4	45

CHURCHES	SUNDAY SCHOOL			BENEFICENCE										SALARIES, VALUES, ETC.				
Place	Superintendent	Members	Young People's Societies. Mem.	Foreign Missions	Education	Church Bldg.	Home Missions	Am. Miss. Association	Cong. S. S. and Pub. Soc.	Minister'l Aid	Other Charities	Total	Home Expenditure	Salary, etc.	Date Erection of Church	Value Church Property	Investment Funds	Amt. of Debt
Abingdon,	H. L. Haynes,	125	56	$35	$0	$29	$56	$0	$0	$0	$10	$130	$1,942	$1,000	'66	$8,000	$0	$0
Albion,	Prof. E. E. Anderson,	190	59	39	0	0	91	12	5	0	0	147	1,015	a800	1904	*12,000	0	195
Algonquin,	Mrs. John Johnston,	70	49	31	0	0	16	0	3	0	5	55	1,059	480	'68	4,200	0	600
Allright,	Henry Kile,	40	0	0	0	0	0	0	0	0	0	0	100	50	'89	*400	0	0
Alton,	Dr. C. M. Riley, m	345	43	274	27	46	202	119	38	10	3,150	3,866	2,733	1,500	1902	*21,000	0	0
Alto Pass,	John C. Lewis,	70	18	15	0	0	0	3	2	0	2	22	972	450	'86	4,000	0	350
Amboy,	David M. Jamieson, h	207	51	91	6	6	137	10	0	7	49	306	1,692	1,000	'66	12,000	1,000	0
Anawan,	W. P. Baker,	35	0	0	0	0	0	0	0	0	0	0		500	'65	3,000	0	0
Ashkum,	W. W. Clifton,	95	27	1	0	3	8	0	9	0	22	43	720	p500	'74	9,000	0	0
Atkinson,	Mrs. Jennie O. Emmons,	85	13	0	3	5	0	4	0	4	0	16	2,950	600	'64	5,800	0	0
Atlas,	[No report.]																	
Aurora, 1st,	Herbert Bucks,	286	87	180	66	46	63	49	26	45	0	475	12,935	1,700	'56	*15,000	0	0
,, N. England,	Wm. R. Yendall, jr.,	256	80	400	60	8	800	25	40	90	67	1,490	4,400	1,800	'90	*40,000	0	0
Avon,	D. M. Lockwood,	80	30	4	0	0	0	0	6	0	0	10	640	700	'60	4,000	0	200
Bartlett,	Miss Gertrude Markel,	50	0	0	0	0	0	0	0	0	0	0	325	145	'75	*1,500	0	0
Batavia,	Joseph Felver,	123	25	108	15	8	65	28	9	13	48	294	2,050	1,200	'56	20,000	0	0
Beardstown,	Philip Kuhl,	275	90	0	0	0	10	50	0	0	0	60	1,734	p1,000	'45	15,000	0	0
Beecher,	Miss L. B. Smith,	12	0	0	0	2	0	0	0	0	0	2	430	400	1904	4,000	0	0
Belvidere,	Rev. E. L. Benson,	132	12	5	0	2	18	0	2	0	15	42	875	a800	'97	* 9,000	0	1,500
Beverly,	[No report.]																	
Big Rock, *Welsh*,	Mrs. Ellen Williams,	30	0	2	0	2	2	0	0	0	0	6	400	350	'93	2,500	0	0
,,	David J. Morris,	75	30	8	0	8	5	0	5	0	0	26	900	p700	1900	10,000	0	400
Big Woods,	A. P. Steck,	70	0	26	0	0	5	0	0	0	0	31	550	350		*1,800	0	0
Bloomington,	Dr. F. H. McIntosh,	65	35	15	0	0	60	0	12	0	0	87	1,100	350	'85	10,000	0	4,600
Blue Island,	J. E. Lemon, h	270	72	48	33	12	24	21	24	0	13	175	1,866	850	1900	12,000	0	1,700
Boaz,	Mrs. Lizzie Marlman,	60	0	0	0	0	2	0	5	0	0	7	250	200	'95	*2,000	0	0
Bowen,	W. R. Newland,	110	65	34	0	0	36	0	0	0	0	70	980	800	1903	7,000	0	0
Brimfield,	Mrs. A. A. Knapp, h	200	47	35	0	6	37	0	24	0	16	118	1,350	700	'99	8,000	0	500
Buda,	Ed. J. Swope,	90	24	110	26	19	85	49	10	0	165	464	1,490	850	'62	4,000	0	0
Bunker Hill,	A. S. Cuthbertson,	105	12	35	8	9	66	10	8	7	0	143	949	p720	'47	9,000	2,800	0
Bureau,	Mrs. Almeda B. McLain,	95	0	3	0	3	5	0	7	1	15	34	529	211	'89	4,000	0	0
Byron,	S. F. Piper,	220	55	75	15	4	17	43	12	11	91	268	1,575	800	1904	12,000	0	0
Cable,	[No report.]																	
Caledonia,	John C. Ralston,	60	45	10	10	0	12	0	7	0	5	44	789	700	'95	7,000	0	200
Cambridge,	Miss Florence Philips,	77	42	12	0	8	0	10	5	0	27	62	1,337	900	'77	15,000	0	0

" p " signifies parsonage rent as part of salary; " a," missionary aid to salary; * signifies " no parsonage."

CHURCHES		CLERKS	MINISTERS			MEMBERS				ADMITTED			REMOVED				BAPT.		
City or Town	Org.	Name	Name	Ord.	C'd	Ma.	Fe.	To.	Ab.	C.	L.	To.	Di.	L.	Dc.	To.	Ad.	Inf.	Fam.
Canton,	1842	Dea. T. C. Fleming,	Howard D. French, *p.*	'01	'04	120	230	350	70	67	11	78	5	3	0	8	0	0	150
Carpentersville,	1885	Mrs. W. H. Wilber,	William L. Barth, *p.*	'90	'05	20	50	70	0	9	0	9	0	6	21	27	2	0	
Centralia,	1887	Miss Clara Elrod,				17	54	71	16	2	6	8	2	6	0	8	1	0	60
Champaign,	1853	T. H. Craig,	Franklin L. Graff, *p.*	'90	'92	116	178	294	56	5	21	26	2	17	2	21	1	8	150
Chandlerville,	1836	S. C. Fielden,	Jonathan E. Bissell, *p.*	'77	'06	43	87	130	30	15	1	16	0	4	0	4	13	0	75
Chebanse,	1868		Arthur A. Moore, *p.*	'02	'04	43	77	120	30	4	3	7	1	4	0	5	2	0	77
Chenoa,	1867	Mrs. Mary J. Ketcham,				18	45	63	11	0	4	4	1	3	1	5	0	1	20
Chesterfield,	1848	Albert T. Sawtell,	William T. Campbell, *p.*	'94	'05	64	98	162	45	2	0	2	1	0	0	1	1	2	100
Chicago, 1st,	1851	William R. T. Ewen,	William A. Bartlett, *p.*	'86	'01	232	380	612		36	25	61	7	19	0	26	8	11	500
,, Plymouth,	1852	D. M. Nourse,	Joseph A. Milburn, *p. c.*	'87	'01	151	310	461	62	21	11	32	9	15	0	24	2	4	300
,, New England,	1853	William R. Dickinson,	Horace B. Williams, *p. c.*	'05	'05	100	152	252		12	8	20	4	14	0	18	0	2	250
,, Union Park,	1860	Dea. Geo. G. Hunter,	Frank N. White, *p. c.*	'81	'04	243	496	739	239	57	42	99	9	31	3	43	22	7	600
,, Jefferson Park,	1861	Miss Sarah J. L. West,	George W. D. Short, *p.*	'97	'01	59	121	180	0	41	4	45	4	14	0	18	7	4	200
,, Tabernacle,	1866	Mrs. Jane A. Reoch,	} Graham Taylor, *p.*	'72	'97	49	127	176	0	16	0	16	3	7	0	10	2	5	150
			{ V. L. Greenwood, *asso. p.*	'02	'04														
,, Lincoln Park,	1868	J. C. Pollock,	David Beaton, *p.*	'77	'91	117	191	308	90	16	15	31	3	13	0	16	0	7	325
,, Bethany,	1868	Miss Rowena Warhurst,	Jesse J. Kolmos, *p.*	'95	'03	31	72	103	48	0	0	0	0	3	0	3	0	2	100
,, Leavitt st.,	1868	A. R. Brooksbank,	Roy B. Guild, *p.*	'97	'00	121	248	369	25	28	36	64	7	21	2	30	4	7	200
,, Ravenswood,	1870	William Eastman,	Alford B. Penniman, *p.*	'83	'03	154	299	453		11	29	40	1	33	34	68	4	10	325
,, South,	1870	Lyman M. Paine,	Willard B. Thorp, *p. c.*	'91	'99	161	388	549	87	12	28	40	6	48	65	119	2	3	400
,, So. Chicago, 1st,	1874	Rev. G. H. Bird,	George H. Bird, *p. c.*	'81	'81	101	216	317	30	14	3	17	5	8	0	13	5	35	250
,, Central Park,	1876	E. Y. Horder,	Arthur J. Sullens, *p.*	'97	'04	188	220	408	23	55	30	85	3	20	0	23	14	9	400
,, Berea,	1878	F. A. Schreckengast,	[William Cook,]		'05	30	55	85	24	9	9	18	0	5	0	5	0	5	125
,, Pilgrim,	1878	Foster S. Nims,	Frederick E. Hopkins, *p.*	'82	'00	362	177	539	39	18	23	41	5	16	0	21	1	12	300
,, Millard av.,	1880	Alfred E. Patten,	Charles C. Jessee, *p.*	'96	'06	65	132	197	33	0	0	0	0	0	0	0	0	3	200
,, Christ, *German*,	1882	Rev. Philip Reitinger,	Philip Reitinger, *p.*	'89	'06	54	68	122	0	0	0	0	3	6	0	9	0	18	80
,, Bowmansville,	1882	Miss Ida F. Gear,	John Francis Vonckx, *p.*	'05	'05	26	61	87	24	2	10	12	1	8	0	9	0	0	100
,, Lake View,	1883	Lewis J. Dettman,				99	190	289	45	35	14	49	0	9	0	9	0	0	300
,, Rose Hill,	1883	[No report.]																	
,, California av.,	1883	W. L. Chaney,	Daniel F. Fox, *p.*	'81	'02	186	315	501	20	19	41	60	1	18	0	19	7	29	250
,, Pacific,	1883	John Nangle,	J. Merle Stevens, *p.*	'97	'00	50	96	146	10	25	9	34	3	6	0	9	3	10	150
,, Brighton,	1883	[No report.]																	
,, Cragin,	1883	William Ruhl,	William H. Johnson, *p.*	'02	'05	8	24	32	6	0	0	0	0	5	0	5	0	0	50
,, Evanston av.,	1885	Harry O. Hanson,	Edward F. Williams, *p.*	'66	'02	53	108	161	28	5	6	11	1	8	0	9	1	2	150
,, University,	1885	Henry C. Taylor,	Frederic E. Dewhurst, *p.*	'82	'00	160	273	433	59	7	19	26	5	22	0	27	3	1	265
,, Pilgrim, *German*,	1889	Geo. W. Habel,	Albert H. Vogel, *p.*	'96	'03	29	21	50	0	18	0	18	2	0	15	17	1	22	80
,, Englewood, North,	1886	Howard White,	Edgar H. Libby, *p. c.*	'91	'03	100	259	359		15	6	21	2	14	61	77	3	1	265
,, Salem, *Scan.*,	1887	[No report.]																	
,, Bethlehem, *Bohemian*,	'88	Charles Karas,	Edwin A. Adams, *p.*	'68	'88	46	61	107	25	14	0	14	0	2	0	2	0	12	400
,, Cortland st.,	1888	Samuel Smith,	Sanford A. Van Luven, *p.*	'01	'05	17	29	46	0	11	1	12	0	3	15	18	4	3	100

CHURCHES	SUNDAY SCHOOL		Y.P.S.	BENEFICENCE									Home Exp.	SALARIES, VALUES, ETC.				
Place	Superintendent	Mem.	Mem.	Foreign Miss.	Ed'n	Ch. Bdg	Home Miss.	A.M. A.	S. S.	Min. Aid	Other	Total		Salary, etc.	Ch. Erec.	Value of Ch. Prop.	Inv. Funds	Amt. of Debt
Canton,	Rev. H. D. French,	129	42	$95	$2	$0	$59	$55	$2	$1	$225	$439	$2,887	$1,200	'57	$32,000	$0	$0
Carpentersville,	R. E. Harrison,	100	30	38	0	0	7	0	5	0	10	60	2,100	1,400	'84	40,000		0
Centralia,	W. L. Keown,	50	18	0	0	3	8	0	9	0	25	45	325	a500	'91	*4,000	0	0
Champaign,	Prof. H. A. Hollister, hm	264	83	119	22	46	153	63	26	30	75	534	3,800	p1,500	'74	30,000	0	0
Chandlerville,	J. J. Clegg,			60	0	0	0	36	15	6	0	117		p720	1905	7,000	0	1,500
Chebanse,	Frank W. Elliott,	71	54	30	5	5	5	10	9	0	0	64	1,871	700	1904	*6,000	0	0
Chenoa,	Miss Anna Ketcham,	31	12	0	0	0	13	0	5	0	2	20	421	p333	'75	4,000	0	0
Chesterfield,	W. L. Duckles, hm	160	0	41	5	6	26	5	17	0	63	163	737	p537	'52	2,500	0	0
Chicago, 1st,	Fred J. Newey,	475	149	1,668	8	28	838	103	46	0	339	3,030	9,811	4,000	'73	*100000	1,000	0
,, Plymouth,	David S. Geer, h	280	57	950	400	50	800	260	440	170	1,480	4,550	19,708	3,600	'74	*45,000	0	0
,, New England,	Harry J. Dunbaugh,	100	75	1,445	1389	230	3,564	305	161	27	0	7,121	6,700	2,500	'72	*100000	0	0
,, Union Park,	George J. Hicks,	549	85	2,418	71	100	1,707	391	327	137	1,385	6,536	10,383	4,000	'71	*100000	0	0
,, Jefferson P'k,	C. E. Farnsworth,	250	86	15	0	3	80	0	3	0	58	159	1,719	1,050	'96	12,000	0	0
,, Tabernacle,	J. W. F. Davies,	336	112	43	25	0	30	0	15	0	42	155	2,211	‡1,200	1901	*22,000	0	0
,, Lincoln Park,	S. W. Winn,	198	24	123	0	20	443	0	27	6	0	619	4,325	2,500	'95	*35,000	0	0
,, Bethany,	Roland Knight,	250	15	5	0	0	0	0	4	0	61	70	1,500	520	'85	*15,000	0	1,500
,, Leavitt st.,	A. O. Whitcomb,	260	30	685	121	52	718	91	81	21	93	1,862	6,408	2,500	'88	*48,000	0	0
,, Ravenswood,	William L. Wood,	361	50	329	80	70	540	90	65	0	126	1,300	5,000	2,400	'67	*20,000	0	0
,, South,	W. H. Tuthill,	336	83	745	138	29	946	129	0	41	652	2,680	9,935	4,000	'86	*100000	4,000	4,000
,, So. Chicago,	A. G. Ingraham, m	600	100	75	20	85	70	20	29	0	16	306	1,800	p800	'93	30,000	0	0
,, Central Park,	Leroy C. Towle,	•315	67	160	15	15	98	5	15	2	75	385	4,500	1,500	1904	*28,000	0	9,500
,, Berea,	J. W. Larson,	82	0	0	0	0	3	0	0	0	15	18	731	720	1902	*13,000	0	0
,, Pilgrim,	William E. Sharp,	348	152	725	45	60	634	71	62	67	612	2,276	12,543	3,600	'85	*25,000	0	0
,, Millard av.,	John Wood,	197	20	243	10	0	88	0	26	0	0	367	2,074	1,200	'84	*15,000	0	200
,, Christ,	E. L. Bauer,	144	39	2	6	16	83	0	5	0	37	149	1,000	720	1902	15,000	0	0
,, Bowmansville,	John McIntosh,	273	40	5	6	6	7	5	7	0	11	47		p800	'78	11,000	0	0
,, Lake View,	E. H. Schutz, h	475	27	122	6	10	13	10	10	12	20	203	3,907	1,300	'84	*6,500	0	750
,, Rose Hill,	[No report.]															*		
,, California av.	W. A. Wakeley,	656	120	90	0	80	0	40	12	0	600	822	8,681	2,500	'94	*60,000	0	7,000
,, Pacific,	Paul Rieger,	330	40	6	0	0	7	0	0	0	25	38	3,000	1,200	1903	*15,000	0	3,000
,, Brighton,	[No report.]																	
,, Cragin,	Eric Esbensen,	150	39	0	0	3	4	0	0	0	0	7	682	500	'87	*3,500	0	0
,, Evanston av.,	W. W. Baird, h	242	25	24	22	10	132	4	25	0	67	284		1,000	'87	*15,000	0	0
,, University,	Lucius Teter,	305		300	103	22	290	30	37	34	1,378	2,194	7,588	2,800	'95	*70,000	0	20,000
,, Pilgrim,	Rev. A. H. Vogel,	160	50	0	15	10	32	0	10	0	88	155	800	600	'89	9,000	0	2,400
,, Englewood,	T. B. Virden,	500	118	112	0	36	185	15	0	0	175	523	4,465	1,500	1901	*35,000	0	5,000
,, Salem,	[No report.]																	
,, Bethlehem,	E. H. Pitkin,	785	105	20	5	7	16	8	7	0	20	83	3,500	2,100	'90	*35,000	0	0
,, Cortland st.,	Chas. E. Wiltshire, h	160	53	7	0	0	7	0	0	4	0	18	751	578	'94	*5,000	0	1,500

" p " signifies parsonage rent as part of salary; " a," missionary aid to salary; * signifies " no parsonage." ‡ Salary of associate pastor.

CHURCHES		CLERKS	MINISTERS			MEMBERS				ADMITTED			REMOVED				BAPT.		
City or Town	Org.	Name	Name	Ord.	C'd	Ma.	Fe.	To.	Ab.	C.	L.	To.	Di.	L.	Dc.	To.	Ad.	Inf.	Fam.
Chicago, Bethel,	1888	N. L. Marrs,				62	143	205	35	19	4	23	1	0	9	10	5	10	310
,, Hamilton Park,	1889	Miss Blanche C. Smart,	Henry C. Scotford, *p.*	'78	'01	24	45	69	7	21	4	25	0	0	0	0	9	7	100
,, Warren av.,	1889	C. D. Ewer,	Frank G. Smith, *p.*	'92	'03	287	486	773		99	36	135	7	41	0	48	37	13	500
,, Green st.,	1889	Miss Mae M. Green,	Albert Curtiss Moses, *p.*	'92	'04	75	126	201	52	10	15	25	1	15	0	16	5	5	175
,, Bethlehem, *Swedish*,	1889	Rev. M. E. Peterson,	M. E. Peterson, *p.*	'85	'04	11	53	64		7	0	7	2	0	2	4	0	4	9
,, Covenant,	1889	Nathaniel H. Cutting,	Elmer E. Shoemaker, *p.*	'94	'03	64	116	180	21	16	14	30	2	13	24	39	2	3	300
,, Rogers Park,	1889	Wm. M. Shewry,	William H. Pound, *p.*	'88	'04	141	279	420	59	14	21	35	4	16	0	20	2	5	150
,, Forestville,	1889	Dea. F. Carroll Mitchell,	Thomas Campbell, *p.*	'99	'05	33	68	101	21	8	5	13	1	15	0	16	1	4	120
,, Douglas Park,	1890	Dea. John F. McMillen,	Ira Davenport Stone, *p.*	'94	'06	74	140	214	18	18	2	20	0	6	1	7	5	4	325
,, Summerdale,	1890	William P. Trebilcock,	John John, *p.*	'99	'03	42	79	121	7	5	13	18	1	5	0	6	2	10	150
,, Mont Clare,	1890	Thomas H. Dunk,	Everett S. Chandler, *p.*	'87	'05	30	60	90		27	17	44	0	3	0	3	0	5	70
,, Auburn Park,	1890	George W. Leversee,	William Fritzmeier, *p.*	'92	'03	66	120	186	48	21	8	29	0	6	0	6	4	0	90
,, Austin,	1890	Hugh B. McKenzie,	Ezra B. Chase, *p.*	'76	'01	60	154	214	60	2	3	5	1	14	6	21	2	1	100
,, Doremus,	1891	William A. Whitehead,	[Cecil C. North, *Lic.*]		'05	36	74	110	30	10	0	10	2	4	0	6	0	4	75
,, Park Manor,	1891	D. G. Henderson,	William Burgess, *p.*	'86	'99	29	62	91	17	13	9	22	0	14	0	14	0	8	100
,, Ewing st.,	1891	Miss Matilda Juthmann,	Charles P. Meeker, *p.*	'05	'99	27	54	81	19	10	3	13	0	1	25	26	0	4	250
,, Washington Park,	1891	Samuel P. Ayers,	Frank D. Burhans, *p.*	'95	'00	93	217	310		41	18	59	1	25	0	26	12	10	300
,, Grace,	1892	J. L. Larson,	John J. Brokenshire, *p.*	'94	'99	88	176	264	24	24	8	32	1	13	17	31	5	10	350
,, Bethesda,	1892	Joseph Best,	John Best, *p. c.*	'00	'05	4	14	18	1	6	7	13	0	0	0	0	2	3	100
,, St. Trinity, *German*,[a]	1892	F. W. Schoessling,	John Block, *p.*	'94	'93	34	38	72	0	0	0	0	1	0	0	1	0	21	125
,, 1st Lutheran, *Ger.*,	1892	Fried R. Natzke, jr.,	Carl F. Finger, *p.*	'64	'04	61	81	142	0	32	6	38	0	2	17	19	0	7	100
,, Maplewood,	1892	Dea. William Rossback,	William B. O'Neill, *p.*	'06	'05	22	55	77		15	0	15	2	1	0	3	5	4	90
,, Grand av.,	1892	Jas. W. Cooper,	Frank R. Bush, *p.*	'01	'05	37	69	106	15	29	2	31	0	7	0	7	0	0	250
,, People's Church,	1893	George G. Zink,	[Walter H. McPherson, *Lic.*]		'03	15	31	46	5	3	2	5	0	0	0	0	0	8	50
,, Gross Park,	1893	Dea. Henry Sommers,	Andrew Erickson, *p. c.*	'99	'03	20	30	50		4	3	7	1	7	1	9	0	9	100
,, Waveland av.,	1894	W. A. Iden,	Frank Dyer, *p.*	'97	'06	53	93	146	30	15	4	19	1	14	15	30	1	1	300
,, Brainerd,	1894	Miss Blanche E. Pringle,	[A. J. Dale, *Lic.*]		'05	4	12	16	7	2	0	2	0	4	0	4	0	0	50
,, West Pullman, 1st,	1894	W. H. Lydamore,	James H. McLaren, *p.*	'90	'04	106	143	249	25	46	7	53	1	11	24	36	0	0	120
,, Forest Glen,	1894	Mrs. M. C. Crunkilton,	Arthur M. Thome, *p.*	'66	'01	4	13	17		5	0	5	1	0	0	1	0	0	30
,, Crawford,	1895	E. A. Slack,				23	45	68	3	1	0	1	0	0	1	1	0	0	32
,, Porter Memorial,	1895	Miss Lillie Denis,	[Edward Drew, *Lic.*]		'04	42	101	143	15	38	4	42	3	1	13	17	0	2	100
,, Puritan,	1895	[No report.]																	
,, Immanuel,	1896	[No report.]																	
,, Mayflower,	1896	Arthur M. Dobbs,	[Alex. Butler, *Lic.*]		'05	52	104	156		4	3	7	2	8	6	16	0	11	250
,, Sedgwick st.,	1896	Dea. Carroll C. Bryant,	Carl H. Corwin, *p.*	'92	'06	23	58	81	8	5	4	9	0	2	0	2	2	7	150
,, St. Jacobi, *German*,	1896	Christ F. Nissen,	Oskar H. Kraft, *p.*	'72	'04	28	97	125	24	12	0	12	3	0	0	3	0	6	75
,, Fellowship,	1897	Miss Edith C. Hale,	David D. DeLong, *p.*	'75	'97	54	91	145	15	11	16	27	0	52	15	67	3	6	300
,, Fifty-second av.,	1898	Dea. C. Leon Moore,	Charles A. Forbes, *p. c.*	'91	'01	72	138	210	17	26	18	44	3	8	6	17	12	0	300
,, Madison av.,	1898	Edwin E. Barnes,																	
,, St. Paul,	1898	W. W. Crockett,	William Henry Kent, *p.*	'03	'05	34	54	88	21	4	1	5	0	6	0	6	0	17	230

[a] Jefferson Park.

CHURCHES	SUNDAY SCHOOL			V.P.S.	BENEFICENCE									Home Exp.	SALARIES, VALUES, ETC.				
Place	Superintendent		Mem.	Mem.	Foreign Miss.	Ed'n	Ch. Bdg	Home Miss.	A.M.A.	S.S.	Min. Aid	Other	Total		Salary, etc.	Ch. Erec.	Value of Ch. Prop.	Inv. Funds	Amt. of Debt
Chicago, Bethel.	M. W. Martin,		253		$11	$0	$15	$0	$0	$20	$0	$14	$60	$2,163	$1,200	'86	*$7,000	$0	$0
,, Hamilton P'k,	M. O. Chittenden,		150	36	4	0	4	3	5	0	0	4	20		600	'89	*8,500	0	2,500
,, Warren av.,	Marshall L. Doty,	hm	656	175	500	90	185	185	185	130	90	353	1,718	8,590	4,000	'85	*40,000	0	0
,, Green st.,	John Griggs,		289	60	47	9	35	57	4	10	0	88	250	2,240	1,200	'90	*6,500	0	0
,, Bethlehem,	Rev. M. E. Peterson,		35		0	0	7	0	0	0	0	200	207	400	250	1900	*2,500	0	0
,, Covenant,	Elmer E. Northway,		300	40	75	29	7	28	19	26	6	194	384	2,670	1,200	'78	*15,000	0	0
,, Rogers Park,	Dr. Paul Hullhorst,		450	150	271	15	104	58	0	31	0	54	533	5,428	2,400	1906	56,000		
,, Forestville,	Mrs. A. F. Brooks,		177	126	109	0	5	0	0	0	0	6	120	1,821	780	'70	19,000	0	1,700
,, Douglas Park,	L. O. Jeffries,		325	30	115	11	173	23	136	12	8	12	490	2,131	954	'90	*9,500	0	400
,, Summerdale,	Charles B. James,		285	89	152	14	9	54	9	15	12	53	318	2,687	1,000	'93	*12,000	0	0
,, Mont Clare,	Fred W. Ellsworth,	h	147		25	0	10	60	0	0	31	0	126	1,185	800	'92	*12,500	0	750
,, Auburn Park,	P. O. Perkins,		156	55	145	14	130	436	0	0	0	20	745	3,910	1,500	'91	*7,000	0	0
,, Austin,	W. Miller Knight,		182	20	29	1	9	42	5	0	0	30	116	8,000	1,500		*		
,, Doremus,	James D. Williams,	h	293	54	10	0	0	30	0	0	0	0	40	1,525	720	'90	*8,000	0	1,500
,, Park Manor,	A. D. Horlick,		208	65	0	10	7	7	0	12	0	15	51	1,500	900	1904	*6,000	0	2,000
,, Ewing st.,	B. W. Firman,	h	515	56	36	0	0	13	0	20	4	46	119	1,318	1,000	'91	*16,000	0	0
,, Wash. Park,	Dr. A. B. Anderson,		400	75	60	0	3,155	15	0	10	15	100	3,353	4,200	1,800	'97	*28,000	0	3,850
,, Grace,	J. U. Nettenstrom,	h	850	142	670	30	10	61	15	25	7	75	893	3,751	1,500	1903	*23,000	0	400
,, Bethesda,	Butler W. Firman,		375	0	11	3	0	75	4	15	0	3	111	365	1,500		*12,000	0	12,000
,, St. Trinity,	H. Adolph,		120	23	0	10	3	29	0	9	0	6	57	897					
,, 1st Lutheran,	Rev. C. F. Finger,		169	36	52	23	5	10	3	3	0	24	120	1,284		'94	*10,000	0	0
,, Maplewood,	Ralph H. Shay,		225	50	0	0	5	5	7	5	0	6	28	1,200	a560	'94	*4,000	0	600
,, Grand av.,	Dr. J. H. Stotts,		352	100	7	0	0	22	12	12	0	0	53	1,010	920	'97	*2,000		
,, People's ch.,	Wesley Shroyer,		113	41	32	0	0	5	0	0	0	3	40	550	500	'97	*3,000	0	400
,, Cross Park,	Andrew Newstatt,		300	75				10	0	0	5	20	35	1,200	820	'93	*4,000	0	0
,, Waveland av.,	Joseph Davidson,		179	26	4	0	0	0	0	5	2	0	11	2,000	900	'99	*8,000	0	2,000
,, Brainerd,	A. J. Dale,		60	0	0	0	3	2	0	13	0	6	24	242	75	'94	*1,500	0	0
,, W. Pullman,	E. D. Henderson,		310	68	12	0	0	0	0	0	0	51	63	3,065	1,500	'95	*7,000	0	0
,, Forest Glen,	Miss M. L. Dodge,		80	0	5	0	0	0	0	0	0	5	10	417	312	'95	*4,500	0	1,600
,, Crawford,	Henry Gross,	h	200	30	0	0	0	0	0	0	0	0	0	908	407	1900	*4,030	0	250
,, Porter Mem.,	J. W. Langston,		413	40	25	0	0	0	0	0	0	306	331	858	720	'93	*17,000	0	0
,, Puritan,	[No report.]																		
,, Immanuel,	[No report.]																		
,, Mayflower,	Fred. W. Twitchell,		255		0	0	0	0	0	0	0	0	0		900	'89	*9,000	0	800
,, Sedgwick st.,	A. M. Scharf,		216	86	27	0	1	14	0	10	1	5	58	1,425	1,000	'83	*8,000	0	0
,, St. Jacobi,	Rev. O. H. Kraft,		100	52	5	0	10	28	5	0	0	5	53	1,038	430	'97	10,000	0	5,930
,, Fellowship,	Norman H. Hall,		199	25	21	16	51	6	1	1	10	36	142	2,250	1,200	1901	*13,000	0	0
,, 52d av.,	Dr. Mark Thompson,		400	40	71	9	50	57	21	25	0	112	345	2,820	1,200	1901	*11,000	0	3,000
,, Madison av.,	E. E. Barnes,		166	0	0	0	7	10	3	15	0	2	37	1,000	720	1903	*8,000	0	700
,, St. Paul,	Rolla H. Vrooman,		200	60	11	0	5	5	6	0	0	5	32	1,500	800	1900	*7,500	0	100

" a " signifies missionary aid to salary; * signifies " no parsonage."

CHURCHES		CLERKS	MINISTERS			MEMBERS				ADMITTED			REMOVED				BAPT.		
City or Town	Org.	Name	Name	Ord.	C'd	Ma.	Fe.	To.	Ab.	C.	L.	To.	Di.	L.	Dc.	To.	Ad.	Inf.	Fam.
Chicago, North Shore,	1900	Karl D. King,	James S. Ainslie, *p. c*	'82	'00	149	241	390	42	23	54	77	3	23	0	26	3	10	375
,, Chicago Lawn,	1902	Edward J. Clegg,	Alexander Monroe, *p.*	'80	'02	84	153	237	30	70	46	116	1	8	0	9	35	8	200
Chillicothe,	1891	Dr. John Weaver,	John Chas. Evans, *p*	'98	'00	34	84	118	20	9	5	14	2	3	3	8	1	0	120
Clarendon Hills,	1887	[No report.]																	
Clifton,	1859	J. H. Schrader,	William H. Stubbins, *s.*	'81	'05	14	50	64	8	1	2	3	0	4	0	4	1	1	40
Cobden,	1885	Mrs. Annie Fowly,	James Tompkins, *p.*	'67	'04	38	89	127	14	0	0	0	0	0	0	0	0	0	45
Cornwall, **Atkinson,**	1892	Mrs. Grace Macomber,	John A. Caskey *p.*	'99	'05	16	16	32	3	0	0	0	0	0	0	0	0	0	20
Creal Springs,	1884	Dea. L. R. Simmons,	[J. B. Hollaway, *Pres.*]		'05	9	12	21	4	1	0	1	0	0	0	0	1	0	9
Crescent City,	1869	[No report.]																	
Creston,	1857	Mrs. H. C. Robbins,				9	41	50	7	6	1	7	1	2	0	3	1	0	30
Crete,	1853	Mrs. Frank De Jernett,				9	26	35	0	0	0	0	0	0	0	0	0	0	40
Crystal Lake,	1842	Mrs. Elisabeth Harrison,				13	48	61	11	2	2	4	1	2	6	9	2	0	35
Dallas City,	1856	Mrs. M. S. Leinbaugh,	George W. Schroeder, *p.*	'00	'06	30	65	95	11	0	0	0	3	3	0	6	0	0	75
Danvers,	1862	Dea. Chas. H. Carpenter,				20	44	64	0	3	2	5	0	2	4	6	3	2	25
Danville,	1902	Mrs. Della Saggers,	James Hayes, *p.*	'79	'05	14	18	32	0	1	8	9	0	2	12	14	0	0	15
Danway, **Sheridan, R.F.D.**	1888	[No report.]																	
Decatur,	1888	Miss Mary L. Johnson,	Robert W. Gammon, *p.*	'97	'05	96	187	283	50	1	11	12	0	11	0	11	1	9	200
De Kalb,	1854	Dr. F. M. Newcomb,	George H. Wilson, *p.*	'76	'00	76	160	236	43	14	6	20	4	3	1	8	4	0	
,, *Swedish,*	1883	August Nelson,	Ernest A. Ryberg, *p.*	'98	'02	18	23	41	2	3	0	3	0	0	2	2	0	7	45
De Long,	1893	Arthur L. Steele,	Peter H. McIntosh, *p. c.*	'05	'04	38	51	89	7	8	2	10	0	0	0	0	0	0	
Denver,	1894	Mrs. W. Eizie Scott,				13	20	33	1	0	0	0	1	2	13	16	0	0	12
De Pue,	1885	Mrs. Chris H. Smith,	William Pierce,	'94	'06	7	29	36	6	0	0	0	1	0	0	1	0	4	60
Des Plaines,	1869	Mrs. Lizzie Cook,	Charles D. Moore, *p.*	'92	'04	41	73	114	18	8	9	17	0	0	0	0	1	12	115
Dixon,	1901	Mrs. Blanche S. Young,	Ray Eckerson, *p.*	'99	'06	114	162	276	36	76	19	95	8	4	0	12	38	6	250
Dongola,	1887	Dea. J. F. Armentrout,				23	43	66	27	0	0	0	1	0	5	6	0	0	35
Dover,	1838	Dea. Joseph B. Allen,	William Anderson, *p.*	'81	'94	48	80	128	32	9	2	11	3	0	0	3	2	0	65
Downer's Grove,	1866	Mrs. W. H. Blodgett,	Charles Reynolds, *p. c.*	'64	'02	54	110	164	28	4	7	11	3	6	0	9	2	2	60
Dundee,	1841	Dea. Jacob Westerman,	Herbert W. Stiles, *p.*	'99	'06	76	129	205	23	4	1	5	3	13	2	18	0	1	130
Dwight,	1866	Samuel W. McCune,	William J. Drew, *p.*	'94	'02	45	113	158	0	6	10	16	2	7	0	9	4	4	120
Earlville,	1867	Harry W. Dickerson,	Orson C. Dickerson, *p.*	'57	'99	13	26	39	4	0	0	0	0	1	4	5	0	1	25
East Moline,	1903	Miss Lillian Stultz,	Henry Harris, *p.*	'97	'05	6	19	25		0	0	0	0	0	0	0	0	0	60
East St. Louis, Goodrich,	1897	Mrs. R. N. Sparr,				18	28	46	0	0	0	0	0	0	0	0	0	0	
,, ,, Plymouth,	1903	Miss Leslie G. Allen,	R. Kidder Stetson, *p.*	'95	'05	16	44	60	4	13	7	20	1	10	0	11	3	1	57
Edelstein,	1894	Mrs. Rose Hawley,				28	41	69	0	1	4	5	0	2	0	2	1	0	30
Elburn,	1891	Miss Mary E. Beith,	John Schofield, *p.*	'86	'05	20	62	82	0	0	0	0	0	0	0	0	0	1	75
Elgin,	1836	H. P. Zimmerman,	Charles L. Morgan, *p. c.*	'76	'04	350	866	1216	195	33	27	60	7	39	16	62	10	5	600
Elmwood,	1850	Dea. S. B. Corey,	John S. Bayne, *p.*	'69	'05	39	90	129	6	1	3	4	2	8	0	10	1	2	
Emington,	1875	Miss M. Libbie Smith,	Walter H. North, *p.*	'03	'03	55	95	150	17	45	11	56	0	5	0	5	34	6	120
Evanston,	1869	H. D. Baker,	Jean F. Loba, *p. c.*	'78	'92	210	399	609	100	8	22	30	7	17	0	24	1	6	400
Fairview, **Tunnel Hill,**	1895	[No report.]																	

CHURCHES	SUNDAY SCHOOL		Y.P.S.	BENEFICENCE									Home Exp.	SALARIES, VALUES, ETC.				
Place	Superintendent	Mem.	Mem.	Foreign Miss.	Ed'n	Ch. Bdg	Home Miss.	A.M. A.	S. S.	Min. Aid	Other	Total		Salary, etc.	Ch. Erec.	Value of Ch. Prop.	Inv. Funds	Amt. of Debt
Chicago, N. Shore,	Robert W. Barnes, h	450	50	$799	$195	$30	$528	$80	$40	$60	$32	$1,764	$16235	$3,600	1903	*$40000	$0	$0
,, Chicago Lawn,	Joseph V. Bloom,	280	80	0	13	7	10	0	0	0	100	130	1,600	1,200	1903	*6,000	0	800
Chillicothe,	E. F. Hunter,	192	85	16	11	12	17	11	6	6	50	129	1,750	1,000	'92	6,800	0	0
Clarendon Hills,	[No report.]																	
Clifton,	Mrs. W. H. Stubbins,	90	0	59	0	0	23	0	0	0	25	107	800	p600	1901	10,000	0	350
Cobden,	R. L. Rich,	70	35	9	15	10	17	0	0	0	0	51	1,500	450	'66	*1,500	0	0
Cornwall,	Arthur J. Dickey,	45		0	0	0	0	0	0	0	0	0		210	1904	*2,500	0	0
Creal Springs,	[No school.]	0	0	0	0	0	0	0	0	0	0	0	60	200	'92	*2,500	0	0
Crescent City,	[No report.]																	
Creston,	H. C. Robbins,	40	0	8	2	5	3	8	8	1	2	37	749	600	'66	4,000	0	0
Crete,	Miss Lillian Farnam,	92	43	0	0	0	0	0	8	0	4	12	450	400	'51	2,000	0	0
Crystal Lake,	A. G. Goldsmith, h	140	31	19	5	7	6	3	8	0	10	58	1,070	530	'67	5,000	0	0
Dallas City,	C. S. Shipman,	66	20	0	0	0	0	0	5	0	0	5	1,084	800	'60	*2,000	0	0
Danvers,	Miss Emma Burns,	25	0	0	0	0	12	0	10	0	22	44	760	p600	'62	4,500	0	0
Danville,	John Hembrey,	90	0	0	0	2	5	0	0	0	0	7	500	a700	1904	3,500	0	0
Danway,	[No report.]																	
Decatur,	E. P. Irving,	188	25	36	29	29	20	10	3	0	0	127	3,300	1,500	'90	*35,000	0	0
De Kalb,	C. N. Prichard, h	225	94	23	0	0	56	0	18	0	461	558	3,285	1,800	'87	20,000	0	0
,, *Swed.*,	Frank Swanstrom,	65	0	0	9	0	0	0	5	0	23	37	904	p540	'87	4,000	0	0
De Long,	Rev. P. H. McIntosh,	76	48	5	5	37	5	5	5	0	0	62	900	700	1903	5,000	0	0
Denver,	C. M. McMillan, **West Point**,	56	0	0	0	0	0	0	0	0	0	0	315	263	'85	*1,500	0	0
De Pue,	Harvey N. Larens,	80	0	0	0	6	3	0	4	2	0	15	278	266	'86	3,200	0	0
Des Plaines,	Benjamin F. Kinder, h	287	35	50	9	12	22	12	20	9	26	160	1,942	1,000	'71	10,000	0	1,050
Dixon,	Dr. M. M. Alden,	135	35	20	3	5	20	2	16	0	16	82	1,636	p900	1902	8,000	0	1,400
Dongola,	S. O. Boyd,	48	0	0	0	0	0	0	0	0	0	0	65	500	'87	*3,000	0	0
Dover,	Henry G. Wells, m	130	43	97	21	20	36	28	10	5	50	267	6,975	800	1905	8,000	2,000	0
Downer's Grove,	M. W. Mills,	135	30	21	0	0	17	8	9	0	27	82	1,844	1,000	'74	2,500	0	0
Dundee,	Edward A. Schmeltz,	190	27	465	119	49	112	67	49	18	388	1,267	1,890	1,000	1901	15,000	0	0
Dwight,	R. S. Ludington,	200	30	85	29	12	72	50	0	0	89	337	5,064	p1,200	'81	*10,000	0	2,000
Earlville,	John A. Dupee,	40	15	35	0	5	16	13	5	0	0	74	640	p400	'68	7,000	0	0
East Moline,	A. D. Taft,	75	0	0	0	0	0	0	0	0	0	0	900	a500	1905	*1,400	0	0
East St. Louis,	Hiram McCaslin,	40	0	0	0	5	6	0	0	0	0	11	98		1903	5,000	0	1,420
,, Plym.,	W. B. Crawford,	80	29	9	0	8	18	5	7	0	3	50	2,255	a1,100	1904	6,200	0	1,500
Edelstein,	Charles A. Timmons,	45	11	2	1	3	2	2	6	0	0	16	662	600	'94	*2,800	0	0
Elburn,	George Bartlett,	75	38	10	0	5	0	9	0	0	20	44	1,800	1,000	'91	8,500	0	0
Elgin,	H. A. Rice,	532	100	510	30	89	509	38	42	22	0	1,240	6,405	2,700	'89	54,500	1,000	0
Elmwood,	S. R. Quigley,	100		5	0	5	10	10	15	0	0	45	1,400	900	'53	12,000	0	1,250
Emington,	Mrs. Allie Herb,	125	40	10	0	0	0	30	13	0	0	53	4,100	800	1905	*6,500	0	0
Evanston,	W. E. Paddock,	284	103	4,090	731	70	4,180	271	263	94	3,850	13,549	10,360	3,600	'85	50,000	0	0
Fairview,	[No report.]																	

" p " signifies parsonage rent as part of salary; " a," missionary aid to salary; * signifies " no parsonage."

CHURCHES		CLERKS	MINISTERS			MEMBERS				ADMITTED			REMOVED				BAPT.		
City or Town	Org.	Name	Name	Ord.	C'd	Ma.	Fe.	To.	Ab.	C.	L.	To.	Di.	L.	Dc.	To.	Ad.	Inf.	Fam.
Fall Creek,	1860	John Speckhart, jr.,	Herman R. Booch, *p. c.*	'94	'02	68	76	144	0	2	0	2	0	0	0	0	0	8	77
Farmington,	1843	Mrs. E. C. Widener,	Orin D. Moon, *p.*	'91	'01	70	93	163	47	0	3	3	1	9	0	10	0	0	30
Forrest,	1866	Miss Zetta Jennings,				52	93	145	13	4	4	8	2	5	0	7	3	0	100
Galesburg, Central,	1837	Charles A. Webster,	Clarence A. Vincent, *p. c.*	'88	'98	320	604	924	47	57	45	102	10	13	8	31	17	3	560
,, Knox st.,	1894	[No report.]																	
,, E. Main st.,	1894	Mrs. O. A. Bibbins,	David Fales, jr., *p. c.*	'06	'03	26	48	74	24	7	5	12	1	1	1	3	3	5	50
Galva,	1855	Miss Minnie Brownell,	Benjamin F. Martin, *p.*	'00	'05	116	204	320	52	0	4	4	2	8	1	11	0	1	150
Garden Prairie,	1858	Mrs. F. A. McMasters,	Alvin Hock, *p.*	'05	'05	11	22	33	10	0	0	0	0	0	0	0	0	0	30
Geneseo,	1836	Miss Mary E. Crosier,	William B. Millard, *p.*	'95	'00	80	210	290	40	8	7	15	5	7	0	12	1	7	100
Geneva,	1849	Mrs. E. A. Ellis,	Edward H. Sheppley, *p.*	'03	'03	54	107	161	27	8	17	25	4	5	0	9	2	3	150
Glencoe,	1872	Fred L. Holmes,	Marcellus W. Darling, *p.*	'78	'00	74	92	166	24	0	8	8	3	6	0	9	0	8	100
Glen Ellyn,	1862	Wilbur P. Cooper,	Edwin W. Gray, *p.*	'94	'03	44	90	134	25	10	8	18	1	5	0	6	10	6	125
Glenview,	1897	August C. Clavey,	[Leslie E. Sunderland, *Lic.*]		'05	10	21	31	8	0	0	0	0	0	1	1	0	0	45
Godfrey,	1839	William Jackson, jr.,	William G. Marts, *p.*	'72	'05	29	42	71	3	3	2	5	2	5	0	7	3	0	52
Golconda,	1901	Mrs. Belle Parkinson,				9	14	23	0	0	0	0	0	0	0	0	0	0	13
Granville,	1853	Sidney Whitaker,	William A. Hutchinson, *p.*	'92	'04	102	142	244	20	19	15	34	4	11	8	23	5	4	150
Gray's Lake,	1890	L. M. Allen,	James A. Walton, *p.*	'02	'06	37	65	102	29	4	5	9	2	6	0	8	4	0	104
Gridley,	1862	Mrs. Mae L. Woodell,	John C. Myers, *p.*	'60	'03	48	61	109	18	12	3	15	4	0	0	4	7	1	44
Griggsville,	1837	James Winn,	Hiram H. Appelman, *p.*	'95	'03	55	120	175	51	0	1	1	3	7	1	11	0	1	50
Grossdale,	1894	[No report.]																	
Hampton,	1865	[No report.]																	
Harrison,	1891	Miss Rena W. Champion,				7	35	42	11	0	0	0	1	2	0	3	0	0	
Harvard,	1865	Samuel Richardson,				12	17	29	0	0	0	0	0	0	0	0	0	0	
Harvey,	1891	Arthur B. Holman,	Herman F. Hegner, *p.*	'98	'03	90	147	237	38	1	4	5	2	13	0	15	1	2	200
Hennepin,	1874	Miss Bessie Read,	[Henry Love, *Pres.*]	'93	'04	28	63	91	33	3	6	9	1	4	0	5	3	0	45
Highland,	1859	Miss Ida E. Tontz,	Firth Stringer, *p.*	'72	'03	21	37	58	4	0	0	0	0	0	0	0	0	1	60
Hinsdale,	1866	D. H. Preston,	Edwin S. Carr, *p.*	'85	'04	120	214	334	20	21	34	55	2	13	0	15	3	0	125
,, Bethel, *Swed.*,	1892	Emanuel Karlsen,	John Wm. Johnson, *p. c.*	'04	'04	18	39	57	3	9	0	9	0	3	1	4	0	11	20
Homer, **Lockport, R. F. D.**,	1857	Mrs. Helen M. Rowley,	Lemuel N. Stratton, *p.*	'61	'04	21	53	74		0	3	3	0	0	0	0	0	0	50
Huntley,	1852	John P. Skeels,	Jasper W. Hard, *p.*	'02	'05	9	30	39	10	0	0	0	1	1	0	2	0	0	53
Illini, **Warrensburg,**	1868	Henry E. Roberts,				42	62	104	40	3	5	8	1	0	0	1	3	0	40
Ivanhoe,	1838	George S. Brainerd, jr.,	William H. Ziegler, *p.*	'05	'05	29	59	88	20	5	2	7	0	0	0	0	0	1	50
Jacksonville,	1833	Rev. J. B. Fairbank,	Roswell O. Post, *p.*	'75	'02	105	162	267	31	8	7	15	7	8	0	15	4	5	75
Joliet, *Swedish,*	1888					20	27	47		0	0	0	0	2	1	3	0	0	18
,, *Welsh,*	1894	Dea. John T. Davies,	David J. Davies, *p. c.*	'94	'94	4	16	20	0	1	0	1	0	1	0	1	0	1	14
Joy Prairie, **Chapin, R. F. D.**,	'45	Lyman F. Joy,	Martin Post, *p.*	'62	'04	26	33	59	15	0	2	2	0	5	0	5	0	0	17
Kangley,	1892	[No report.]																	
Kelleyville, **Danville, R. D. 8,**	'01	A. O. Daniel,	Robert A. Atkinson, *p.*	'06	'04	5	21	26	0	0	0	0	0	0	0	0	0	0	15
Kemper,	1870	Mrs. Orin Palmer,	[John B. Fairbank, *sup.*]	'60	'05	8	17	25	3	0	0	0	1	0	0	1	0	0	13

CHURCHES	SUNDAY SCHOOL			Y.P.S.	BENEFICENCE									Home Exp.	SALARIES, VALUES, ETC.				
Place	Superintendent		Mem.	Mem.	Foreign Miss.	Ed'n	Ch. Bdg	Home Miss.	A. M. A.	S. S.	Min. Aid	Other	Total		Salary, etc.	Ch. Erec.	Value of Ch. Prop.	Inv. Funds	Amt. of Debt
Fall Creek,	Rev. H. R. Booch,		105	30	$107	$47	$15	$58	$0	$25	$13	$20	$285	$1,354	$780	'94	$7,840	$0	$0
Farmington,	Dr. A. M. Fash,		125		15	4	0	14	14	6	6	12	71	1,395	900	'93	7,500	0	0
Forrest,	Jesse Rudd,		102	24	106	4	15	33	23	19	7	31	238	1,219	p860	1901	6,850	0	0
Galesburg, Cen'l,	William H. Spinner,	hc	974	170	999	0	84	339	0	76	0	1,529	3,027	12,153	2,500	'98	110,000	1,650	4,800
,, Knox st.,	[No report.]																		
,, E. Main st.,	Rev. David Fales, jr.,		185	50	53	0	23	38	0	19	2	125	260	1,034	1,000	'94	*4,000	0	1,420
Galva,	Dr. J. P. Dickenson,		140	56	75	0	18	65	0	0	0	20	178	3,287	1,200	'68	19,500	0	0
Garden Prairie,	Dea. T. M. Sears,		40	31	0	9	0	30	0	3	0	0	42	546	400	1900	2,700	0	0
Geneseo,	Dr. George L. Wood,		175	70	71	15	28	35	44	37	15	94	339	2,800	1,400	'55	12,000	0	0
Geneva,	John Rice,	m	165	0	122	23	0	18	13	10	0	5	191	1,900	1,000	'56	15,000	0	0
Glencoe,	Horace A. Donaldson,		134	19	193	42	35	62	22	46	0	305	705	2,544	1,500	'69	25,000	0	0
Glen Ellyn,	S. T. Jacobs,		150	62	88	18	187	43	36	28	0	0	400	6,197	720	'92	11,000	0	1,885
Glenview,	J. N. Westbrook,		70	25	0	0	0	0	0	0	0	0	0	237	225	'97	1,000	0	0
Godfrey,	Dr. W. H. C. Smith,		115	0	36	0	15	46	5	9	5	18	134	601	p350	'54	8,000	0	0
Golconda,	[No school.]		0	0	0	0	0	0	0	0	0	0	0	5		'92	2,000	0	0
Granville,	S. C. Cash,		219	61	206	39	65	159	47	81	30	433	1,060	1,570	1,000	'92	16,000	0	0
Gray's Lake,	Miss Maude Turner,		126	60	12	5	7	4	5	5			38	1,160	700	'92	4,500	0	500
Gridley,	Frank E. Kent,		125	70	57	11	29	37	23	32	6	15	210	1,250	p800	'66	6,500	0	0
Griggsville,	F. E. Gay,		113	32	85	0	28	112	23	15	9	52	324	1,371	900	'70	7,000	600	0
Grossdale,	[No report.]																		
Hampton,	[No report.]																		
Harrison,	Willard Rottger,		40	35	5	2	2	5	5	1	0	0	20	350	300	'91	3,000	0	0
Harvard,	[No school.]		0	0	0	0	10	10	5	5	0	0	30			'65	7,500	0	0
Harvey,	A. W. Campbell,	b	225	37	63	8	12	14	24	9	2	71	203	2,116	1,100	1901	10,000	0	1,600
Hennepin,	J. E. Barnard,	h	81	0	4	0	5	4	0	5	3	3	24	656	400	'75	3,500	0	0
Highland,	Fred E. Hollard,		108	40	29	0	0	23	11	12	0	4	79		p800	'86	4,000	0	0
Hinsdale,	Walter J. Buffington,		322	0	1,044	248	97	1,168	237	60	67	377	3,298	5,052	2,000	'73	20,000	0	0
,, Bethel,	Emanuel Karlsen,		40	35	10	0	0	0	0	0	0	80	90	1,024	512	'92	3,200	0	0
Homer,	Mrs. Maria L. Stratton,		40	25	10	10	0	5	30	3	0	26	84	852	480	'76	3,200	0	0
Huntley,	Mrs. L. E. Smith,		60	20	0	0	0	0	0	0	0	0	0	0	600	'64	2,500	1,000	0
Illini,	J. T. Tucker,		80	22	17	0	0	13	24	0	0	10	64	600	p800	'75	5,000	0	0
Ivanhoe,	Geo. S. Brainerd, jr.,	h	115	40	221	25	25	91	25	20	0	15	422	670	500	'50	2,500	0	0
Jacksonville,	Levi S. Doane,		130	40	178	74	26	69	47	36	17	194	641	3,833	p1,500	'58	39,000	4,000	0
Joliet, *Swed.*,	[No report.]																		
,, *Welsh*,	Dea. J. T. Davies,		8	0	0	0	0	5	0	0	1	0	6	350	250		*0	0	0
Joy Prairie,	Thurlow H. Pratt,		42	24	244	24	27	80	36	25	5	31	472	733	p550	'65	7,500	0	0
Kangley,	[No report.]																		
Kelleyville,	Arthur O. Daniel,		38	0	0	0	0	0	0	0	0	0	0	20		1901	1,000	0	0
Kemper,	W. G. Vanmetre,		30	0	15	0	0	0	0	4	0	0	19	130	100	'81	*2,500	250	0

" p " signifies parsonage rent as part of salary; * signifies " no parsonage."

CHURCHES		CLERKS	MINISTERS			MEMBERS				ADMITTED			REMOVED				BAPT.		
City or Town	Org.	Name	Name	Ord.	C'd	Ma.	Fe.	To.	Ab.	C.	L.	To.	Di.	L.	Dc.	To.	Ad.	Inf.	Fam.
Kewanee,	1855	Will D. Calhoun,	John W. Nelson, *p.*	'93	'03	161	305	466	75	20	15	35	2	4	0	6	11	1	300
,, *Swedish*,	1898	Fred Bergquist,	Peter A. Hultgren, *p.*	'01	'01	62	63	125	5	10	3	13	1	9	0	10	0	19	93
Kirkland,	1874	Mrs. John Langford,	John B. Johnston, *p.*	'73	'06	17	60	77		3	2	5	0	0	14	14	0	0	75
Lacon,	1886	Mrs. Blanche B. Grieves,	A. Thaddeus Stephens, *p.*	'03	'05	38	119	157	32	0	3	3	4	8	0	12	0	0	150
Lagrange,	1881	Dea. George H. McKay,	Henry A. Bushnell, *p.*	'82	'94	153	244	397	90	6	23	29	5	11	0	16	0	8	235
Laharpe,	1836	Miss F. B. Comstock,	Arthur E. Hartwell, *p.*	'03	'05	61	105	166	17	39	3	42	1	7	0	8	32	2	75
Lamoille,	1840	Mrs. Frances M. Frizzell,	Elbert J. Collins, *p.*	'96	'00	32	63	95	17	1	1	2	0	5	0	5	1	2	53
Lasalle,	1852	Arthur B. Porter,	Edward J. Ridings, *p.*	'02	'04	44	90	134	8	7	15	22	1	4	0	5	1	8	60
Lavergne,	1894	[No report.]																	
Lawn Ridge,	1845	John A. Titus, **Speer,**	Horace M. Burr, *p.*	'74	'05	41	63	104	52	10	2	12	2	9	7	18	8	0	32
Lee Center, **Amboy, R. D. 3,**	'43	Mrs. E. J. Gray,	[C. William Bart, *Lic.*]		'05	45	73	118	37	9	1	10	3	0	0	3	9	3	60
Lemont, *Swedish*,	1894	[No report.]																	
Lockport,	1838					34	72	106	37	9	0	9	3	9	0	12	0	0	
Loda,	1857	Mrs. W. H. Bradley,	John Allworth, *p.*	'74	'05	53	86	139	39	5	31	36	1	1	0	2	4	9	55
Lombard,	1866	Josiah T. Reade,				26	58	84	15	3	0	3	2	9	10	21	3	2	80
Lyndon,	1836	Mrs. Helen D. Greenlee,	John D. Courter, *p.*	'83	'04	14	45	59	8	0	0	0	0	0	3	3	0	0	60
Lyonsville,[a]	1843	Edmund R. Vial,	[William W. Betts, *Lic.*]		'05	41	75	116	43	5	2	7	0	3	0	3	1	2	50
McLean,	1858	Mrs. Florence Youngman,	Alexander C. Warner, *p.*	'99	'04	26	56	82	10	0	0	0	1	0	0	1	0	0	60
Makanda,	1900	J. D. Rowan,				31	39	70	35	0	0	0	0	0	0	0	0	0	35
Malta,	1866	Mrs. T. J. Winders,	Arthur E. Arnold, *p.*	'67	'04	20	56	76		6	5	11	1	0	0	1	6	0	
Marseilles,	1860	Mrs. Stella D. Parker,	George T. McCollum, *p.*	'93	'05	132	244	376	50	10	10	20	3	17	0	20	0	0	115
Marshall,	1841	Miss Fannie Andrews,	Oscar H. Denny, *p.*	'82	'05	23	97	120	22	0	2	2	0	8	0	8	0	0	65
Mattoon,	1872	Miss Mary B. Dole,	Naboth Osborne, *p. c.*	'00	'02	97	190	287	34	23	8	31	3	12	13	28	18	6	115
Maywood,	1871	L. Vernon Ferris,	Frank T. Lee, *p.*	'77	'05	54	116	170	40	16	10	26	0	2	0	2	9	2	150
Mazon,	1888	Mrs. Eva Rose,	John L. Hoyt, *p.*	'96	'98	47	76	123	10	5	2	7	2	3	0	5	3	0	80
Melville,	1877	Miss J. A. Challacombe,	William G. Marts, *p.*	'72	'05	6	23	29	1	2	0	2	0	0	0	0	1	0	30
Melvin,	1887	Miss Della Otto,	[Carl Van Auken, *Lic.*]		'05	10	32	42	3	0	0	0	1	3	0	4	0	2	19
Mendon,	1833	C. B. Garrett,	Joseph F. Bacon, *p.*	'81	'04	90	125	215	19	2	1	3	3	2	0	5	3	2	100
Metropolis,	1889	Mrs. Ella Craig,	[J. V. N. Bandy, *Lic.*]		'05	23	61	84	18	3	0	3	0	1	0	1	2	0	45
Millburn,[b]	1841	D. Harold Minto,	Albert W. Safford, *p.*	'72	'05	48	76	124	30	0	11	11	1	1	0	2	0	1	95
Mill Creek,	1890	W. T. Vansickle,				31	49	80	10	2	0	2	1	3	0	4	1	0	35
Moline, 1st,	1844	S. M. Howlett,	Paul W. Brown, *p.*	'92	'04	151	322	473	75	16	25	41	4	16	0	20	6	6	250
,, 2d,	1891	Miss Olive P. Hero,	Richard S. Haney, *p.*	'99	'05	41	88	129	8	7	10	17	1	9	2	12	3	2	60
,, Union,	1903	Miss Lila Lemmon,	Henry Harris, *p.*	'97	'05	21	25	46		0	3	3	1	0	0	1	0	0	54
Morgan Park,	1886	Frank R. Kendall,	James Robt. Stead, *p. c.*	'95	'05	62	83	145	20	11	8	19	2	6	0	8	0	0	60
Morris,	1848	Mrs. E. H. Quigley,	[Joel Adelbert Smith, *Meth.*]	'80	'05	18	98	116	16	0	4	4	4	2	0	6	1	0	140
Morton,	1851	Dea. Christian May,	George W. Scott, *p.*	'02	'04	16	31	47	4	0	4	4	0	0	9	9	0	1	60
Morton Park,	1893	Lambert Klunder,	Robert G. Moore, *p.*	'02	'04	21	32	53	0	15	18	33	0	4	0	4	2	27	70
Mound City,	1886	Mrs. Charles Mertz,				26	54	80	0	21	10	31	2	4	10	16	5	8	51

[a] Western Springs.

[b] Antioch, R. F. D.

CHURCHES	SUNDAY SCHOOL		Y.P.S.	BENEFICENCE									Home Exp.	SALARIES, VALUES, ETC.				
Place	Superintendent	Mem.	Mem.	Foreign Miss.	Ed'n	Ch. Bdg	Home Miss.	A.M. A.	S. S.	Min. Aid	Other	Total		Salary, etc.	Ch. Erec.	Value of Ch. Prop.	Inv. Funds	Amt. of Debt
Kewanee,	Dea. O. H. Loomis,	370	35	$372	$70	$36	$320	$75	$220	$10	$500	$1,603	$4,980	$1,800	'92	$30,000	$0	$1,000
,, *Swed.*,	John F. Skoog,	255	53	0	0	100	6	97	0	0	35	238		720	'89	10,500	9,000	500
Kirkland,	Charles F. Meyer,	125	20	0	0	0	10	0	0	0	2	12	982	750	'76	*5,000	0	0
Lacon,	J. W. Grieves, h	190	36	88	0	23	0	0	0	0	0	111		900	'63	7,800	1,500	0
Lagrange,	R. H. Watson, m	440	72	1,092	86	74	1,303	93	145	125	875	3,793	5,051	2,500	'93	*20,000	2,500	0
Laharpe,	John M. Lyon,	125	60	100	9	26	27	21	8	0	15	206	1,146	800	'76	5,000	0	0
Lamoille,	Charles C. Edwards,	90	17	32	11	11	32	20	7	4	53	170	1,276	700	'67	7,200	3,500	0
Lasalle,	Rev. Edw. J. Ridings,	168		0	0	0	0	0	0	0	17	17	1,700	p1,300	'89	20,000	0	3,000
Lavergne,	[No report.]																	
Lawn Ridge,	Rev. H. M. Burr,	71	0	0	0	0	0	0	0	0	0	0	900	600	'77	5,000	0	0
Lee Center,	Mrs. E. J. Gray,	90	0	16	0	0	12	7	0	0	38	73		700	'56	2,500	1,000	0
Lemont,	[No report.]																	
Lockport,	Guy Godfrey,	109	15											850	'40	6,000	0	0
Loda,	W. S. Goodell, h	124	38	92	16	17	33	42	41	0	5	246	1,099	p700	'60	6,500	1,000	0
Lombard,	Charles O. Chapin,	160	30	48	21	14	36	77	22	3	50	271	2,350	1,200	'70	9,000	0	0
Lyndon,	Bertram Vaughn,	55	0	6	0	4	9	3	3	7	32	64	619	500	'83	2,500	0	0
Lyonsville,	Edmund R. Viall,	91	13	282	7	12	43	15	33	7	49	448	783	600	'58	4,300	0	0
McLean,	Noah Gard,	70	12	19	3	0	13	15	10	0	7	67	1,100	p600	'76	5,500	0	0
Makanda,	[No school.]	0	0	0	0	0	0	0	0	0	0	0			1901	3,000	0	0
Malta,	Miss Eleanor Brundage,	65		5	0	4	5	0	3	0	0	17	1,000	750	'59	5,900	0	200
Marseilles,	F. H. Kline,	200	31	934	133	186	180	557	35	5	625	2,655	2,711	1,200	'60	6,000	0	0
Marshall,	Mrs. Robt. L. Mariner,	93	53	52	0	0	77	23	10	0	19	181	1,440	p900	'94	5,500	0	273
Mattoon,	William T. Osborne,	190	15	87	15	11	66	0	16	15	72	282	3,718	1,500	'98	* 25,000	0	1,800
Maywood,	Horace Zoellin,	152	29	40	0	0	55	5	10	0	8	118	2,313	1,200	'84	10,000	0	4,000
Mazon,	Joel H. Barker,	137	31	56	0	30	5	5	12	0	71	179	1,235	800	'90	8,000	0	500
Melville,	Miss J. A. Challacombe,	60	0															
Melvin,	Jacob Gedelman, h	50	15	15	5	0	12	5	0	0	0	37		p550	'88	4,500	0	0
Mendon,	Dudley H. Myers,	152	50	87	19	0	90	24	0	9	12	241	1,100	800	1905	18,500	0	0
Metropolis,	J. M. Boicourt,	50	0	0	0	75	4	0	5	0	0	84	717	a720	'90	10,000	0	300
Millburn,	Rev. A. W. Safford, h	165	30	52	7	10	13	71	8	6	36	203	2,155	800	'65	5,000	0	0
Mill Creek,	Will T. Vansickle,	60	0	1	0	0	0	0	0	0	0	1	58		'90	2,500	0	0
Moline, 1st,	Harry Ainsworth,	400		248	177	0	209	42	31	0	501	1,208	12,605	p2,000	1900	63,000	11,181	6,500
,, 2d,	Robert M. Harrah,	105	87	20	0	8	24	0	11	0	3	66	1,409	p800	'85	5,000	0	525
,, Union,	Wilson P. Hunt,	112	34	0	0	0	2	0	3	0	0	5	655	500	1905	*1,600	0	0
Morgan Park,	James Chalmers, h	136	40	25	0	10	0	6	5	6	4	56	2,500	1,500	'90	8,500	0	0
Morris,	Charles A. Violet,	188		10	0	0	7	10	0	10	22	59	1,661	775	'67	*25,000	0	0
Morton,	B. F. Tucker,	120	42	0	0	0	0	0	0	0	0	0	1,053	p500	'71	3,000	0	0
Morton Park,	Aldrich C. Caldwell,	135	70	0	6	0	7	0	8	0	15	36	1,600	1,000	1902	8,000	0	0
Mound City,	T. A. Humbard,	125	85	0	0	0	15	0	1	0	6	22	773	585	'88	5,500	0	0

"p" signifies parsonage rent as part of salary; "a," missionary aid to salary; * signifies "no parsonage."

CHURCHES		CLERKS	MINISTERS			MEMBERS				ADMITTED			REMOVED				BAPT.		
City or Town	Org.	Name	Name	Ord.	C'd	Ma.	Fe.	To.	Ab.	C.	L.	To.	Di.	L.	Dc.	To.	Ad.	Inf.	Fam.
Mounds,	1893	William Gallion,				20	56	76	7	0	11	11	0	1	0	1	0	2	100
Mount Forest,[a]	1888	Lizzie Doogan,	Robert P. Bielby, *p.*	'98	'93														
Mt. Palatine, **McNabb,**	1869	Mrs. N. L. McNabb,	Aaron W. Wiggins, *p.*	'76	'05	4	9	31	2	0	0	0	0	1	0	1	0	0	
Naperville,	1833	Ezra E. Miller,	George Peebles, *p.*	'77	'02	57	122	179	0	10	11	21	1	1	0	2	0	0	98
,, *German,*	1898	Carl Sigmund,	William F. Diehl, *p.*	'02	'02	41	36	77	0	8	2	10	0	0	0	0	0	6	34
Neponset,	1855	Miss Mabel Stetson,	H. Linwood Hartwell, *p.*	'95	'03	38	72	110	20	0	1	1	2	2	0	4	0	4	90
New Grand Chain,	1886	Mrs. Flora Mautz,	Edward W. Murray, *p.*	'79	'05	21	46	67	20	7	0	7	0	1	0	1	3	1	40
Newton, **Adams,**	1872	[No report.]																	
New Windsor,	1870	Mrs. E. Brooks,	George Williams, *p. c.*	'04	'01	12	46	58	5	1	1	2	1	2	0	3	0	1	50
Nora,	1853	Mrs. Ellen Cooper,				7	24	13	2	0	0	0	1	0	0	1	0	0	45
Normal,	1865	Kent D. Lord,	Mary L. Moreland, *p.*	'89	'04	35	64	99	14	13	6	19	1	3	0	4	9	1	65
North Aurora,	1889	Miss Annie E. Hawksley,				3	18	21	8	0	0	0	0	3	0	3	0	0	
Oak Lawn,	1891	Mrs. Helen C. Marr,	John M. Green, *p.*	'55	'02	2	7	9	0	0	0	0	0	0	0	0	0	3	12
Oak Park, 1st,	1863	William P. Johnson,	William E. Barton, *p. c.*	'85	'99														
,, 2d,	1888	Wm. J. Pell,	Sydney Strong, *p.*	'84	'97	236	385	621	75	21	53	74	2	33	0	35	5	6	250
,, 3d,	1899	William G. Roberts,	Arthur H. Armstrong, *p. c.*	'94	'00	109	194	303	0	47	15	62	0	19	0	19	5	10	158
,, 4th,	1897	Mrs. Wm. J. Unfried,	George A. Mitchell *p.*	'89	'05	22	36	58	6	1	4	5	1	4	7	12	0	9	75
Odell,	1862	Mrs. Ella B. Hossack,	David Y. Moor, *p.*	'00	'03	31	91	122	5	21	3	24	6	3	0	9	12	2	130
Olive, **Albion,**	1878	Thomas J. Jacobs,				7	20	27	0	0	0	0	1	0	0	1	0	0	20
Olmstead,	1887	[No report.]																	
Olney,	1873	Mrs. E. M. Rowland,				33	58	91	11	1	2	3	1	2	0	3	1	1	50
Onarga,	1879	Miss Mae Morgan,	James J. Watson, *p.*	'95	'05	38	58	96	27	3	4	7	0	3	0	3	3	0	40
Oneida,	1855	A. D. Metcalf,	W. Knighton Bloom, *p.*	'98	'06	33	73	106	20	0	1	1	2	3	0	5	0	0	
Ontario, **Oneida, R. F. D.,**	1848	Dea. Geo. H. Wetmore,	J. Scott Carr, *p.*	'87	'04	24	43	67	7	1	0	1	2	4	0	6	0	0	60
Oswego,	1847	[No report.]																	
Ottawa,	1839	J. G. Schumacker,	J. Webster Bailey, *p.*	'82	'06	137	404	541	60	77	2	79	3	13	0	16	10	16	300
Park Ridge,	1843	Lewis D. Perkins,	Charles J. Sage, *p.*	'83	'03	66	26	92	11	14	3	17	0	2	0	2	0	1	100
,, *German,*	1891	August Helwes,				29	28	57	0	19	0	19	0	3	11	14	1	4	45
Paxton,	1858	Henry B. Henderson,	Arthur Miles, *p.*	'91	'05	89	134	223	34	15	7	22	5	6	21	32	9	0	82
Payson,	1836	Joel K. Scarborough,	David E. Todd, *p.*	'83	'99	55	110	165	29	13	4	17	1	2	1	4	7	8	60
Pecatonica,	1854	F. L. Babcock,	Richard Smith, *p.*	'92	'04	14	40	54		1	5	6	1	1	0	2	1	0	
Peoria, 1st,	1834	Alfred H. Hiatt,	John Faville, *p.*	'80	'99	210	377	587	66	21	12	33	3	12	57	72	6	8	475
,, Plymouth,	1889	Arthur W. Benford,	Watson L. Lewis, *p.*	'00	'04	80	160	240	12	12	14	36	4	12	20	36	14	0	200
,, Union,	1890	Miss Martha O'Conner,	Elbert H. Alford, *p.*	'91	'04	100	180	280	9	4	9	13	2	10	0	12	10	6	125
,, Averyville,	1893	Dea. Geo. F. Adams,	Charles E. Marsh, *p.*	'68	'03	12	12	24	2	0	0	0	0	0	0	0	0	0	20
,, 2d,	1903	Miss Addie Daub,	Charles E. Marsh, *p.*	'68	'04	6	16	22	7	0	0	0	0	6	2	8	0	3	14
,, *German Ref.,*	1896	M. Wearda,	Carl W. Wolter, *p.*	'00	'03	25	23	48	0	3	0	3	0	0	1	1	0	5	35
Peru,	1853	Henry E. Hackman,	John F. Childress, *p.*	'86	'02	30	88	118	9	16	9	25	1	3	0	4	8	5	200
Pittsfield,	1837	W. C. Bush,	Laurence G. Kent, *p.*	'87	'06	66	171	237	0	0	2	2	0	3	0	3	0	0	140
Plainfield,	1834	Mrs. J. L. Irving,	Arthur E. Beddoes, *p.*	'96	'06	40	83	123	13	0	0	0	4	6	0	10	0	0	102

[a] Summit, R. F. D.

CHURCHES	SUNDAY SCHOOL		V.P.S.	BENEFICENCE									Home Exp.	SALARIES, VALUES, ETC.				
Place	Superintendent	Mem.	Mem.	Foreign Miss.	Ed'n	Ch. Bdg	Home Miss.	A.M.A.	S.S.	Min. Aid	Other	Total		Salary, etc.	Ch. Erec.	Value of Ch. Prop.	Inv. Funds	Amt. of Debt
Mounds,	William Gallion,	75	0	$0	$0	$4	$4	$0	$6	$0	$14	$28	$949	$800	'99	*$2,300	$0	$0
Mount Forest,	Miss Leonie Morehouse,	17	0												'88	800	0	0
Mt. Palatine,	Edna Harkins,	13	0	0	0	0	0	0	0	0	0				'70	*750	0	0
Naperville,	Irving Goodrich,	130	75	149	0	34	47	30	25	30	36	351	13,607	1,000	1905	25,000	0	0
,, *Ger.*,	Carl Hageman,	34	12	5	0	5	0	0	0	0	55	65	2,700	900	'98	8,000	0	1,200
Neponset,	Arthur D. Van Master, h	125	21	55	6	8	48	12	10	0	58	197	1,600	800	'63	4,200	0	0
N. Grand Chain,	Mrs. Flora Mautz,	50	35	0	0	0	8	0	7	0	13	28	630	a400	'86	*3,000	0	0
Newton,	[No report.]																	
New Windsor,	Rev. Geo. Williams,	64	0	14	0	0	7	5	0	0	0	26	1,957	720	'76	3,100	0	300
Nora,	Mrs. Ellen Cooper,	65	0	0	0	0	0	0	0	0	0	0	35		'54	*2,500	0	0
Normal,	J. B. Adams,	75	60	11	6	6	8	7	3	0	0	41	1,000	600	'92	*4,500	0	0
North Aurora,	[No report.]		0	0	0	0	0	0	0	0	0	0	0			400	0	0
Oak Lawn,	Mrs. Helen C. Marr,	23	0	0	0	1	0	10	1	0	0	12	250	182	1902	2,500	0	0
Oak Park, 1st,	A. F. Allen,	424	60	4,087	1016	271	2,552	781	388	217	6,080	15,392	12,507	4,000	'73	77,500	0	0
,, 2d,	C. H. Reeves, jr.,	500	175	2,596	910	200	7,500	450	225	119	6,500	18,500	10,500	3,750	'99	70,000	0	7,500
,, 3d,	E. A. Geer,	311	122	336	27	37	580	46	33	20	630	1,709	3,973	1,400	1903	18,414	0	1,700
,, 4th,	H. K. Misenhimes,	136	35	66	0	7	42	8	18	3	22	166	825	795	1900	*3,000	0	0
Odell,	F. N. Hossack,	193	51	87	25	50	69	53	32	10	10	336	2,080	p900	'68	14,000	0	0
Olive,	John Wood,	30	35	0	0	0	0	0	0	0	0	0	60	160	'79	*700	0	0
Olmstead,	[No report.]																	
Olney,	Mrs. H. I. Morse, h	106	30	21	0	20	18	5	6	0	7	77	1,007	†750	'75	10,000	0	200
Onarga,	Mrs. Lora Owen,	50	15	15	0	0	13	0	7	0	0	35	710	p500	'83	2,150	0	0
Oneida,	A. D. Metcalf,	90	0	29	5	5	10	5	5	0	13	72	1,200	800	'56	7,000	0	0
Ontario,	Dea. Geo. H. Wetmore,	50	0	11	0	0	6	0	8	0	4	29	680	600	'50	2,000	0	0
Oswego,	[No report.]																	
Ottawa,	Clifford E. Dana,	291	80	518	43	24	386	25	15	0	425	1,436	6,000	2,000	'72	40,000	0	0
Park Ridge,	Robert Baird,	190	89	10	0	0	18	0	8	0	50	86	1,600	900	'76	12,000	0	1,000
,, *Ger.*,	Mrs. M. Tarnow,	60	26	2	15	5	13	0	0	0	5	40	505	400	'98	1,600	0	0
Paxton,	John D. Schwimmer,	80	50	0	0	0	145	322	0	0	0	467	1,616	p1,200	'66	6,500	0	0
Payson,	J. K. Scarborough,	100	60	572	83	30	263	176	22	0	50	1,196	1,114	900	'65	5,000	3,400	0
Pecatonica,	Rev. R. Smith,	99	35	15	0	0	69	0	0	0	20	104	850	600	'55	3,000	0	0
Peoria, 1st,	Charles C. Miles, m	697	49	308	472	31	2,386	42	44	22	800	4,105	20,808	3,500	'83	*100000	0	0
,, Plymouth,	E. A. Harris,	150	46	74	22	100	54	0	0	0	58	308	1,957	1,200	'96	*17,000	0	4,000
,, Union,	Henry W. Lynch, hm	450	87	45	0	0	25	0	0	0	96	166	3,000	1,500	'94	*14,000	0	0
,, Averyville,	A. J. Bliss,	60	0	0	0	1	0	0	0	0	0	1		300	'93	*3,500	0	0
,, 2d,	Rev. C. E. Marsh, h	50	0	0	0	0	0	0	0	0	0	0	170	200	'93	*1,200	0	0
,, *Ger. Ref.*,	Rev. C. W. Wolter,	58	0	0	0	0	0	0	0	0	0	0	1,000	a600	'96	*8,000	0	0
Peru,	Henry E. Hackman,	188	72	58	26	12	20	16	13	13	90	248	1,913	1,000	'54	*8,000	0	0
Pittsfield,	C. H. Harder,	122	27	5	0	0	100	30	7	0	19	161	1,400	1,000	'80	14,000	0	0
Plainfield,	Mrs. Emma Foster,	106	44	91	10	14	38	21	10	7	5	196	1,385	p750	'50	5,000	1,000	0

"p" signifies parsonage rent as part of salary; "a," missionary aid to salary; † signifies both rent and aid; * signifies "no parsonage."

CHURCHES		CLERKS	MINISTERS			MEMBERS				ADMITTED			REMOVED				BAPT.		
City or Town	Org.	Name	Name	Ord.	C'd	Ma.	Fe.	To.	Ab.	C.	L.	To.	Di.	L.	Dc.	To.	Ad.	Inf.	Fam.
Plano,	1858	Orville C. Kilts,	Charles J. Kellner, *p.*	'04	'05	20	39	59	11	3	2	5	1	8	5	14	2	0	25
Plymouth,	1836	M. E. Young,	J. Franklin Parsons, *p.*	'96	'05	32	68	100	5	9	3	12	1	2	0	3	0	0	
Poplar Grove,	1858	Mrs. Edith Hull,				17	22	39	6	0	0	0	1	1	0	2	0	0	30
Port Byron,	1849	Miss Marion S. Hobart,	William B. Shaw, *p.*	'88	'02	45	78	123	16	1	1	2	5	4	0	9	1	0	65
Princeton,	1831	Reeve Norton,	John W. Welsh, *p.*	'97	'03	67	181	248	22	8	3	11	2	10	18	30	3	3	100
Prophetstown,	1895	Mrs. Willard S. Ellison,	Charles H. Burdick, *p.*	'82	'05	47	157	204	31	2	6	8	1	11	1	13	1	7	175
Providence, **Tiskilwa, R. D.**	'41	Chester S. Kinter,	Arthur J. Baldwin, *p.*	'95	'03	55	67	122	31	1	0	1	1	7	0	8	1	0	80
Quincy,	1833	F. G. Ertell,	James Robt. Smith, *p. c.*	'92	'03	131	296	427	0	0	2	2	0	3	0	3	0	0	140
Rantoul,	1859	Mrs. D. S. Bailey,	John H. Runalls, *p.*	'89	'05	50	50	100	10	13	10	23	0	2	13	15	8	0	50
Richmond,	1843	Mrs. J. W. Haythorne,				5	25	30	5	0	3	3	0	0	2	2	0	0	25
Ridge, **Grayville,**	1868	Richard A. Curtis,	Daniel A. Evans, *p.*	'91	'05	21	23	44	3	0	0	0	0	2	0	2	0	0	15
Riley, **Marengo, R. D. 5,**	1860	Mrs. Fred Worf,	[V. S. Phillips, *Bapt.*]		'04	2	8	10	2	0	2	2	0	0	0	0	0	0	15
Rio,	1872	Mrs. Hattie Mansfield,	Nathan L. Burton, *p.*	'70	'03	8	39	47	6	3	0	3	1	1	0	2	0	0	32
Roberts,	1875	Mrs. Matie Martin,	William B. Milne, *p.*	'99	'05	39	77	116	18	3	0	3	1	5	0	6	2	1	50
Rockefeller,	1889	Mrs. W. L. Rich,	Arnett W. Depew, *p.*	'86	'04	16	25	41	9	0	0	0	1	0	1	2	0	0	45
Rock Falls,	1875	George H. Jennings,	William A. Elliott, *p.*	'90	'04	76	128	204	3	0	2	2	0	4	0	4	0	1	110
Rockford, 1st,	1837	Sherman B. Letts,	Frank M. Sheldon, *p. c.*	'01	'05	115	264	379	80	1	6	7	7	37	0	44	1	3	250
,, 2d,	1849	Walter B. Taylor,	Peter M. Snyder, *p.*	'80	'00	248	496	744	110	10	33	43	11	15	0	26	1	2	475
Rockton,	1838	Mrs. Emma Mellen,	Philip H. Mason, *p.*	'88	'04	14	37	51	6	2	2	4	0	2	0	2	2	4	60
Rollo,	1865	Mrs. Frances Hyde,	N. Carter Daniel, *p.*	'97	'05	33	45	78	29	6	7	13	0	2	0	2	4	1	40
Roodhouse,	1873	Dea. J. H. Carkhuff,	Wm. Rogers Butcher, *p.*	'69	'05	14	32	46	11	0	0	0	0	0	0	0	0	0	40
Roscoe,	1843	Mrs. M. K. Sargent,	Quincy L. Dowd, *p.*	'78	'05	41	62	103	14	0	2	2	3	5	1	9	0	2	
Rosemond,	1856	Charles A. Wilcox,	Hans M. Bonnicksen, *p.*	'04	'04	51	79	130	11	4	0	4	2	6	0	8	3	2	45
Roseville,	1851	Mrs. Geo. F. Meacham,	Joseph R. Beard, *p.*	'94	'04	32	59	91	25	5	0	5	1	8	0	9	2	0	30
St. Charles,	1837	F. W. Alexander,	Frank F. Lewis, *p.*	'88	'05	53	98	151	19	17	17	34	4	17	4	25	4	2	190
Sandoval,	1859	Frank W. Power,				52	86	138	26	30	2	32	2	6	1	9	22	0	100
Sandwich,	1853	Clare A. Phelps,	James M. Lewis, *p.*	'91	'95	118	219	337	64	2	2	4	6	5	1	12	2	8	225
Seatonville,	1897	Joseph M. Arnold,	Franklin M. Fisk, *p.*	'83	'03	48	64	112		0	0	0	2	4	0	6	7	9	36
Seward,	1841	W. C. Neely,	Waldo B. Harris, *p.*	'76	'01	38	44	82	24	0	0	0	0	2	0	2	0	5	50
,, 1st, **Minooka,**	1870	John W. Crook,	[William T. Butcher, *Lic.*]		'05	26	40	66	2	7	0	7	1	1	0	2	1	6	40
,, 2d, **Minooka,**	1891	Mrs. Ellis H. Jones,	[William T. Butcher, *Lic.*]		'05	18	32	50	8	3	3	6	0	2	4	6	0	0	50
Shabbona,	1876	Miss Carrie M. Wormley,	John W. Davies, *p.*	'02	'05	53	116	169	10	2	5	7	4	3	0	7	1	0	180
Shaw, **Amboy, R. D. 2,**	1896	Roy W. Gooch,				14	22	36	8	0	0	0	0	0	12	12	0	0	12
Sheffield,	1854	Charles W. Boyden,				27	64	91	14	1	2	3	2	2	0	4	1	0	60
Sherrard,	1895	H. E. Sudlow,	Frank W. Hoover, *p.*	'92	'04	17	77	94	4	23	9	32	0	1	0	1	7	10	65
Shirland,	1846	Mrs. J. H. Brown,[a]	A. Clark Selby, *p.*	'01	'05	8	23	31	7	4	1	5	2	4	0	6	1	0	32
Somonauk,	1885	Miss Ida F. Powell,	H. Samuel Fritsch, *p.*	'05	'05	68	138	206	29	4	9	13	4	0	0	4	1	9	120
South Danville, **Danville,**	1870	George Watkins,	George N. Kenniston, *p.*	'95	'05	53	129	182	20	7	5	12	1	11	51	63	1	0	350
Springfield, 1st,	1868	George E. Coe,	William J. Johnson, *p.*	'79	'03	64	168	232		4	11	15	2	10	35	47	1	8	130

[a] **Rockton, R. D. 1.**

CHURCHES	SUNDAY SCHOOL			Y.P.S.	BENEFICENCE									Home Exp.	SALARIES, VALUES, ETC.				
Place	Superintendent		Mem.	Mem.	Foreign Miss.	Ed'n	Ch. Bdg	Home Miss.	A.M.A.	S.S.	Min. Aid	Other	Total		Salary, etc.	Ch. Erec.	Value of Ch. Prop.	Inv. Funds	Amt. of Debt
Plano,	B. M. Olsen,		100	25	$3	$0	$3	$0	$0	$0	$0	$0	$6	$780	$495	'68	*$3,000	$0	$0
Plymouth,	J. F. Hedgcock,		138	0										302	800	1904	7,500	0	0
Poplar Grove,	F. W. Edgell,		87	25	5	0	0	5	0	0	0	0	10	575	500	'77	3,000	0	0
Port Byron,	A. A. Olin,		98	30	34	60	0	24	8	5	0	15	146	1,000	900	'56	*4,000	0	0
Princeton,	Francis W. Stewart,		192	18	214	32	13	144	18	13	12	57	503	7,800	1,400	1905	25,300	0	0
Prophetstown,	G. F. Townley,		150	59	28	5	0	53	5	5	1	88	185	1,980	1,100	'95	6,500	0	0
Providence,	R. L. Cushing,	m	168	0	40	3	3	20	10	12	0	22	110	857	700	'70	2,800	0	0
Quincy,	Thomas C. White,		356	30	342	0	150	450	141	325	0	2,950	4,358	5,795	2,500	'72	100,000	4,000	0
Rantoul,	Mrs. M. Ekblaw,		90	0	42	0	35	9	23	6	0	34	149	772	p735	'67	6,000	0	0
Richmond,	Mrs. J. W. Haythorne,		30	0	36	0	14	4	3	6	0	0	63	587	474	'99	*2,000	0	400
Ridge,	Robert S. Curtis,		40	0	0	0	0	0	0	0	0	0	0	60	166	'91	*800	0	0
Riley,	Mrs. James Hall,		61	21	0	0	0	2	0	0	0	4	6	188		'98	2,100	0	0
Rio,	[Union school.]			0	17	0	0	7	15	2	7	0	48	475	350	'72	*2,000	0	0
Roberts,	Miss Eula Breighle,		78	0	8	0	0	3	0	5	0	0	16	804	p750	'80	5,000	0	0
Rockefeller,	Irving E. Payne,		40	26	4	0	2	5	0	0	0	2	13	568	500	'95	2,500	0	0
Rock Falls,	J. H. Mechling,		186	35	30	0	21	2	61	0	0	143	257	1,322	1,000	'75	7,000	0	1,500
Rockford, 1st,	Miss Mary C. Foote,	h	206	59	215	70	43	175	90	52	0	106	751	3,184	1,500	'70	60,000	0	0
,, 2d,	Dr. J. C. Palmer,		316		877	625	84	340	311	47	32	913	3,229	9,712	3,000	'94	150,000	500	0
Rockton,		h	47	0	0	0	0	5	5	0	0	0	10	900	500	'50	4,800	0	0
Rollo,	Ellis F. White,		100	0	117	30	40	52	30	18	0	8	295	800	700	'67	*2,000	0	0
Roodhouse,	Dea. J. H. Carkhuff,		30	0	0	0	6	0	0	5	0	0	11	487	†780	'75	4,000		
Roscoe,	C. A. Osborne,		67	30	28	0	0	15	13	16	0	0	72	600	p432	'53	4,500	0	360
Rosemond,	W. O. Wilcox,		156	30	58	0	5	27	6	2	0	8	106	824	p600	'67	1,200	0	0
Roseville,	Jerome B. Pratt,		60	25	388	5	15	34	10	0	25	0	477	1,100	800	'55	5,000	0	0
St. Charles,	Dr. A. H. Churchill,	h	288	90	73	0	16	70	7	19	0	79	264	2,089	800	'37	7,000	0	0
Sandoval,	John B. Nowland,		105	51	10	7	3	12	2	13	2	115	164	1,324	a600	'97	8,000	0	0
Sandwich,	E. E. Wallace,		197	32	236	11	59	123	100	63	7	84	683	6,113	p1,400	'65	10,000	554	1,287
Seatonville,	Charles T. Fletcher,		149	35	0	0	0	4	4	19	0	0	27	843	†700	'98	6,000	0	0
Seward,	Wilson Cleveland,		95	45	82	15	0	53	35	9	0	157	351	965	750	'67	5,000	0	0
,, 1st,	John L. Bamford,		75	0	15	7	7	12	8	0	9	50	108	460	400	'95	3,000	0	0
,, 2d,	A. Belfield,		50	28	30	5	4	27	22	6	4	0	98	500	p350	'80	4,000	0	0
Shabbona,	Coe Davis,		175	57	115	16	26	121	27	0	0	137	442	1,854	p900	'79	5,000	0	0
Shaw,	R. W. Gooch,		40	0	0	0	60	0	0	0	0	0	60	279	300	'96	3,000	0	0
Sheffield,	B. F. Dewey,		135	40	238	0	69	134	150	14	0	25	630	1,136	800	'93	10,000	2,500	0
Sherrard,	Fred Foster,		120	35	2	1	5	1	1	5	1	12	28	1,274	976	'95	*2,000	0	0
Shirland,	Mrs. J. H. Brown,		75	0	5	2	3	5	5	2	1	0	23	568	300	'61	2,000	0	0
Somonauk,	Warren Hubbard,		140	70	40	16	15	48	24	15	2	56	216	1,127	p900	1902	14,000	0	0
So. Danville,	Allen Goodwin,	m	360	75	0	0	0	20	0	5	0	0	25	1,746	p1,000	'72	7,500	0	500
Springfield, 1st,	Frank H. Littlefield,		137	50	62	43	300	84	10	22	3	62	586	2,900	1,600	'68	*40,000	0	4,000

" p " signifies parsonage rent as part of salary; " a," missionary aid to salary; † signifies both rent and aid; * signifies " no parsonage."

CHURCHES		CLERKS	MINISTERS			MEMBERS				ADMITTED			REMOVED				BAPT.		
City or Town	Org.	Name	Name	Ord.	C'd	Ma.	Fe.	To.	Ab.	C.	L.	To.	Di.	L.	Dc.	To.	Ad.	Inf.	Fam.
Springfield, Plymouth,	1887	Lemuel C. Tory,	Ezra E. Frame, *p.*	'86	'06	44	96	140	37	16	5	21	1	2	3	6	3	4	125
,, Hope,	1892	Mrs. Thomas L. Marsden.				16	25	41	2	1	0	1	0	11	2	13	0	1	15
Spring Valley,	1886	Ralph F. Hannum,	William Kilburne, *p.*	'88	'05	83	125	208	38	0	3	3	0	9	0	9	0	10	180
Stark,	1885	Mrs. Blanche Dunn,	James D. Wyckoff, *p.*	'59	'05	21	34	55	17	5	2	7	0	5	0	5	3	2	36
Steger,	1899	Mrs. Carrie King,	Fred Reiner, *p.*	'86	'06	11	29	40	0	0	2	2	1	2	0	3	1	3	40
Sterling,	1858	Ephraim M. Ebersole,	Theodore Crowl, *p.*	'72	'93	178	316	494	16	25	6	31	6	8	0	14	14	3	230
Stillman Valley,	1858	Fred Trumbull,	Robert J. Locke, *p.*	'03	'04	70	167	237	26	24	7	31	4	2	0	6	10	2	100
Strawn,	1898	Mrs. W. H. Oxley,				11	22	33	4	0	0	0	0	6	4	10	0	0	30
Streator,	1886	Mrs. Elisabeth White,				31	75	106	16	5	6	11	1	9	0	10	2	2	120
Sublette,	1871	Miss Nellie M. Brown,				14	18	32	8	0	0	0	1	1	0	2	0	0	
Summer Hill,	1836	Mrs. Eliza Anderson,				30	74	104	37	0	0	0	3	4	0	7	0	1	85
Sycamore,	1840	C. H. Beach,	Benjamin M. Southgate, *p.*	'93	'01	75	198	273		2	11	13	4	12	2	18	0	3	165
Thawville,	1860	A. Hayes Black,	Fred R. Anderson, *p.*	'97	'05	27	52	79	15	1	1	2	1	2	16	19	0	1	60
Tonica,	1857	Miss Emma J. Mudge,	Aaron W. Wiggins, *p.*	'76	'05	36	80	116	14	18	4	22	0	10	1	11	13	0	67
Toulon,	1846	Allen P. Miller,	John M. Sutherland, *p.*	'87	'04	93	182	275	40	1	1	2	4	9	0	13	0	5	125
Udina, **Elgin, R. D. 1,**	1848	Rev. A. S. Harpending,	William Huelster, *p.*	'66	'04	10	13	23	2	5	0	5	0	2	0	2	0	1	22
Ullin,	1887	[No report.]																	
Union, **Albion,**	1833	Miss Emma Curtis,	Daniel A. Evans, *p.*	'91	'05	20	31	51	11	0	0	0	0	0	0	0	0	0	26
Victoria,	1849	[No report.]																	
Vienna,	1892	L. A. Williams,	Edward W. Murray, *p.*	'79	'05	12	41	53	16	1	4	5	0	3	0	3	1	4	30
Villa Ridge,	1884	Miss Lily Rife,	Anthony R. Bosworth, *p.*	'92	'05	10	23	33	0	0	0	0	1	1	0	2	0	0	50
Wamboro, **Albion,**	1895	Benjamin Moody,	Frederick P. Sprague, *p.*	'96	'05	14	20	34	9	1	0	1	1	2	0	3	1	0	21
Warrensburg,	1893	W. H. Bond,	[Chas. F. Record, *Pres.*]			13	22	35	1	2	0	2	1	0	5	6	1	0	16
Wataga,	1855	Mrs. Lida N. Masters.	Samuel A. Long, *p.*	'74	'05	23	47	70	13	0	4	4	1	6	0	7	0	0	48
Waukegan,	1843	A. A. Murrie,				53	94	147		1	5	6	3	9	0	12	1	3	170
,, *German,*	1885	Henry Wachenfeld,	Gustav B. Baumann, *p.*	'95	'98	47	51	98	0	0	0	0	3	6	0	9	0	18	63
Waverly,	1836	Miss Adeline L. Everett,				56	107	163	23	2	1	3	5	7	17	29	2	2	72
Wayne,	1871	Mrs. H. W. Hubbard,	Frank W. Dean, *p.*	'98	'03	46	74	120	23	4	3	7	2	3	1	6	4	6	75
West Chicago,	1840	A. J. Norris,	Joseph S. Hamilton, *p.*	'03	'05	31	81	112	2	15	8	23	0	3	0	3	3	3	95
Western Springs,	1887	H. J. Reeve,	William S. Wescott, *p. c.*	'04	'04	47	75	122	19	3	10	13	3	4	0	7	1	0	60
West Frankfort,	1894	Miss Mary Coleman,	Charles F. Hill, *p.*	'97	'05	17	29	46	9	7	7	14	3	6	3	12	0	2	100
West Rockford, **Warsaw,**	1879	[No report.]																	
West Union, **Augusta,**	1899	Orville E. Garner,				12	15	27	4	0	0	0	0	2	0	2	0	0	14
Westville,	1901	Mrs. A. Stransberry,	Robt. K. Atkinson, *p.*	'06	'04	13	24	37	13	3	10	13	0	6	3	9	0	0	50
Wheaton, 1st,	1843	Miss Anna Rowland,	George W. James, *p.*	'92	'05	38	100	138	41	7	8	15	0	24	0	24	3	1	66
,, College Ch.,	1878	Joseph P. Shaw,				109	148	257	52	2	15	17	3	9	0	12	2	2	95
Wilmette,	1875	William H. Wyckoff,	Spencer C. Haskin, *p.*	'92	'02	75	128	203	39	4	23	27	4	13	1	18	1	3	200
Winnebago,	1846	[No report.]																	
Winnetka,	1874	Miss Mary Gillespie,	Benj. S. Winchester, *p.*	'97	'04	29	76	105	14	1	10	11	0	2	11	13	0	1	138
Winslow, Berean,	1896	[No report.]																	

CHURCHES	SUNDAY SCHOOL		Y.P.S.	BENEFICENCE									Home Exp.	SALARIES, VALUES, ETC.				
Place	Superintendent	Mem.	Mem.	Foreign Miss.	Ed'n	Ch. Bdg	Home Miss.	A.M.A.	S.S.	Min. Aid	Other	Total		Salary, etc.	Ch. Erec.	Value of Ch. Prop.	Inv. Funds	Amt. of Debt
Springf'ld, Plym.	Fred Anderson,	150	42	$25	$0	105	$10	$3	$3	$1	$12	$159	$1,050	a$900	'99	$10,000	$0	$1,000
,, Hope,	Thos. L. Marsden,	87	0	8	0	0	0	3	5	0	3	19	275		'89	2,000	0	0
Spring Valley,	R. V. DeGroff,	368	42	10	6	33	8	0	0	0	25	82	2,020	1,000	'87	16,000	0	1,350
Stark,	Heber Chase, **Wady Petra,**	77	12	57	2	2	22	5	11	0	20	119	602	500	'85	2,200	0	0
Steger,	Mrs. T. C. Northen,	100	30	0	0	0	0	0	0	0	0	0	500	402	1900	2,000	0	0
Sterling,	James K. Chester,	325	81	190	60	30	161	50	60	0	1,055	1,606	5,045	2,000	'98	*40,000	0	1,100
Stillman Valley,	H. J. Youngs,	90	25	82	30	0	80	20	10	12	50	284	1,745	1,100	'93	10,000	0	0
Strawn,	L. T. Tyron,	80	66	3	0	0	3	0	0	0	2	8	366	188	'79	*2,000	0	0
Streator,	F. L. Munson,	150	25	10	5	20	19	10	6	1	50	121	1,672	a1,000	1902	20,000	0	5,200
Sublette,	Miss Flora B. Brown,		0	0	0	0	0	0	0	0	0	0	20		'71	1,000	0	0
Summer Hill,	Mrs. Eliza Anderson,	86	0	0	0	0	0	0	2	0	12	14	370	500	'43	*5,600	0	0
Sycamore,	David A. Syme,	300	134	274	43	10	255	39	50	25	346	1,042	2,546	1,200	'84	32,500	2,200	0
Thawville,	E. N. Wilcox, h	69	65	73	7	4	50	10	28	10	0	182	967	p650	'73	4,500	0	0
Tonica,	Mason Bullock,	186	47	43	0	0	50	0	5	0	19	117	1,963	900	'60	6,000	0	0
Toulon,	Milo E. Reeve,	155	83	164	62	31	175	59	55	33	97	676	1,800	1,100	'83	10,000	0	0
Udina,	Milo Warner,	60	17	15	0	0	5	0	9	0	0	29	400	a300	'53	2,000	0	0
Ullin,	[No report.]																	
Union,	James G. Curtis,	112	31	0	0	0	2	0	12	0	0	14	100	166	'72	*800	0	0
Victoria,	[No report.]																	
Vienna,	Robert Thacker,	80	50	2	8	0	13	0	7	0	0	30	277	a400	'99	3,000	0	0
Villa Ridge,	Mrs. Seth Titus,	62	0	0	0	0	0	0	0	0	0	0	170	500	'93	3,800	0	0
Wamboro,	Miss Fannie Moody,	47	0	0	0	0	0	0	0	0	0	0	68	75	'94	*700	0	0
Warrensburg,	Dr. A. F. Botts,	29	0	0	0	0	0	0	0	0	0	0	832		'95	3,500	0	0
Wataga,	Rev. S. A. Long,	98	19	8	0	0	8	0	3	0	5	24	1,368	700	'60	3,500	2,000	0
Waukegan,	Frank W. Moody,	149	14	63	5	5	15	5	11	4	3	111	1,204	1,000	'61	5,000	0	0
,, *Ger.*,	Rev. G. B. Baumann,	40	0	0	0	2	2	0	5	0	4	13	750	600	'86	7,000	0	0
Waverly,	Charles L. Park, h	84	43	50	6	2	41	14	7	0	4	124	1,516	p800	'49	5,000	0	0
Wayne,	H. A. Strohm,	151	50	48	9	21	18	14	34	2	72	218	2,969	800	'71	9,000	0	0
West Chicago,	Fred A. Goetz, h	212	50	98	5	5	48	16	25	6	48	251	1,284	720	'68	10,000	0	0
Western Springs,	Frederick E. Reeve,	113	94	115	0	0	97	10	17	16	62	317	2,770					
West Frankfort,	H. C. Malo,	60	0	0	0	0	5	0	0	6	7	18	186	a720	'95	*1,200	0	0
West Rockford,																		
West Union,	MisS. C.s Campbell,	45	0	0	0	0	0	0	0	0	0	0				0	0	0
Westville,	Rev. R. K. Atkinson, hm	180	30	0	0	0	0	0	6	0	0	6	525	a900	1904	5,000	0	1,000
Wheaton, 1st,	W. H. Monroe,	130	31	186	82	20	33	23	10	8	39	401	2,610	1,100	'78	6,000	0	400
,, College ch.,	Edward P. Webster,	222	85	339	548	13	118	117	21	8	290	1,454	1,541	1,300	'95	5,000	0	0
Wilmette,	H. B. Gates,	200	38	160	27	68	63	27	35	8	100	488	13,000	1,500	1905	30,000	0	13,000
Winnebago,																		
Winnetka,	Rev. B. S. Winchester,	174	22	607	151	0	216	113	53	64	0	1,204	40,400	2,000	1905	43,000	0	0
Winslow,																		

"p" signifies parsonage rent as part of salary; "a," missionary aid to salary; * signifies "no parsonage."

CHURCHES		CLERKS	MINISTERS			MEMBERS				ADMITTED			REMOVED				BAPT.		
City or Town	Org.	Name	Name	Ord.	C'd	Ma.	Fe.	To.	Ab.	C.	L.	To.	Di.	L.	Dc.	To.	Ad.	Inf.	Fam.
Woodburn,	1840	W. R. Smalley,	Eben Herbert, *p.*	'84	'05	38	76	114	24	9	3	12	1	5	0	6	4	8	50
Woodstock,	1865	George W. Bergen,	Christopher H. Bente, *p.*	'85	'03	33	77	110	23	8	7	15	1	3	0	4	3	5	
Wyanet,	1866	Miss Lily M. Bergh,	Alfred E. Randell, *p.*	'00	'05	40	83	123	30	0	2	2	2	2	0	4	0	1	80
Wyoming,	1873	H. A. Hammond,	William Moore, *p.*	'83	'05	45	118	163	21	22	24	46	3	2	0	5	12	1	127
Wythe, **Warsaw,**	1851	Charles W. Johnson,	[J. M. Thompson, *Pres.*]	'95	'01	23	37	60	6	13	2	15	0	0	0	0	9	1	45
Yorkville,	1836	Miss Eliza Delaney,	Stafford W. Meek, *p.*	'73	'97	57	100	157	26	19	5	24	1	1	2	4	11	0	62

NAME OF STATE ORGANIZATION: GENERAL CONGREGATIONAL ASSOCIATION OF ILLINOIS.

NAME OF CHURCH CHANGED: Beechwood, to Mounds.

NAMES OF CHURCHES DROPPED: Farlow Grove; Hume; Johnson City; Searles Ridge.

CHURCHES: *Supplied by,* — Pastors by council, 27; pastors otherwise, 232; licentiates, 13; supplies, 11; vacant, 74. Total, 357.

MINISTERS: Pastors by council, 27; pastors otherwise, 233; supplying churches, 2. Total, 262. Without charge, 119. Total number of ministers, 381.

MEMBERSHIP: No. of males, 17,418; No. of females, 33,234. Total, 50,652. Absent, 6,321. *Additions,* — on confession, 2,959; by letter, 1,995. Total, 4,954. *Removals,* — death, 521; dismission, 1,790; revision, 1,135. Total, 3,446.

BAPTISMS: Adults, 940; infants, 1,034.

FAMILIES: 33,556.

INDIANA.

GENERAL ASSOCIATION OF CONGREGATIONAL CHURCHES AND MINISTERS OF: Organized March 13, 1858. OFFICERS: Rev. H. H. Wentworth, Terre Haute, moderator; Herbert L. Whitehead, Indianapolis, statistical secretary and treasurer. SESSION OF 1907: Terre Haute, Ind., May 7–9.

CHURCHES		CLERKS	MINISTERS			MEMBERS				ADMITTED			REMOVED				BAPT.		
City or Town	Org.	Name	Name	Ord.	C'd	Ma.	Fe.	To.	Ab.	C.	L.	To.	Di.	L.	Dc.	To.	Ad.	Inf.	Fam.
Alexandria,	1896	Miss Lulu Hupp,	Cyrus K. Stockwell, *p.*	'96	'04	27	57	84	33	3	3	6	0	0	2	2	6	0	25
Anderson,	1891	Fred R. Eaton,	Walter R. Parr, *p.*	'98	'05	35	90	125	48	2	4	6	3	5	0	8	2	0	100
Andrews,	1883	Miss Lena Purviance,				1	8	9	0	0	0	0	0	0	1	1	0	0	5
Angola,	1869	F. G. Robertson,	John Humfreys, *p.*	'90	'04	35	88	124	14	6	5	11	3	0	0	3	4	0	68
Beechwood, **Mauckport,**	1884	Miss Jennie Youtsler,				11	12	23	7	0	0	0	0	0	2	2	0	0	16
Bremen,	1874	Mrs. Laura Mensel,	David T. Williams, *p.*	'77	'04	23	54	77	12	21	5	26	1	0	0	1	5	0	36
Cannelburg,	1891	Mortimer Harris,	William C. Allen, *p.*	'03	'03	5	15	20	6	0	0	0	1	4	0	5	0	0	18
Cardonia,	1879	Miss Lizzie W. Stevenson,	Hugh Kirkland, *p.*	'00	'05	5	32	37	4	0	0	0	1	0	0	1	0	0	35
Caseyville, **Diamond,**	1893	Mrs. Wm. Wood,	Hugh Kirkland, *p.*	'00	'05	4	16	20	4	0	1	1	0	1	0	1	0	0	40
Cedarwood, **Corydon,**	1881	W. P. Mauck,[a]				12	30	42	5	0	0	0	0	2	2	4	0	0	20
Central,	1882	L. M. Lohmeyer,				14	20	34	0	0	0	0	0	2	0	2	0	0	18

[a] Corydon, R. F. D.

CHURCHES	SUNDAY SCHOOL		Y.P.S.	BENEFICENCE									Home Exp.	SALARIES, VALUES, ETC.				
Place	Superintendent	Mem.	Mem.	Foreign Miss.	Ed'n	Ch. Bdg	Home Miss.	A.M. A.	S. S.	Min. Aid	Other	Total		Salary, etc.	Ch. Erec.	Value of Ch. Prop.	Inv. Funds	Amt. of Debt
Woodburn,	Dr. N. P. Frost,	75	36	$33	$0	$7	$28	$6	$24	$5	$0	$103	$656	p$600	'44	$2,500	$0	$0
Woodstock,	George M. Bergen,	82	0	25	21	0	20	0	10	12	5	93	2,119	1,200	'66	7,500	0	0
Wyanet,	Charles Prior,	95	45	16	0	0	24	0	10	0	11	61	940	700	'66	8,000	500	0
Wyoming,	Mrs. L. Hulsiger,	110	40	44	5	0	33	7	6	0	24	119	1,642	1,000	'75	8,000	0	0
Wythe,	Charles W. Johnson,	75	0	0	0	0	6	0	6	0	0	12	465	200	'54	*1,000	0	0
Yorkville,	Fred J. Hill,	191	30	68	12	15	26	26	21	0	21	189	1,367	p920	'71	7,000	0	0

" p " signifies parsonage rent as part of salary; * signifies " no parsonage."

SUNDAY SCHOOLS: Members, 54,965.
YOUNG PEOPLE'S SOCIETIES: Societies, 247; members, 11,041.
CONTRIBUTIONS: No. of churches contributing, 295. Foreign Missions, $44,154; Education, $10,184; Church Building, $9,220; Home Missions, $43,779; American Missionary Association, $8,943; Sunday Schools, $6,123; Ministerial Aid, $2,313; Other, $47,590. Total, $172,306.

HOME EXPENSES: No. of churches reporting, 297; amount, $726,732.
INCREASE: Sunday School members, 1,938; Home Expense, $80,376; Value of Property, $158,864.
DECREASE: Churches, 4, Members, 262; Benevolence, $19,371; Amount of Debt, $107,938.

For Fifth-Year Statistics see General Summaries.

CHURCHES	SUNDAY SCHOOL			BENEFICENCE										SALARIES, VALUES, ETC.				
Place	Superintendent	Members	Young People's Societies. Mem.	Foreign Missions	Education	Church Bldg.	Home Missions	Am. Miss. Association	Cong. S. S. and Pub. Soc.	Minister'l Aid	Other Charities	Total	Home Expenditure	Salary, etc.	Date Erection of Church	Value Church Property	Investment Funds	Amt. of Debt
Alexandria,	Rev. Cyrus K. Stockwell,	45	0	$4	$0	$0	$15	$6	$5	$0	$0	$30	$600	†$900	'89	$10,000	$0	$1,300
Anderson,	Walter H. Fairchild,	100	0	7	0	0	30	0	0	0	0	37	950	a1,200	'95	*17,000	0	0
Andrews,		0	0	0	0	0	0	0	0	0	0	0	100		'89	*3,500		0
Angola,	Ray E. Willis,	80	50	35	0	207	31	16	12	0	0	301	2,384	1,000	1900	*8,000	0	400
Beechwood,		0	0	0	0	0	0	0	0	0	0	0	50		'84	*1,050		0
Bremen,	Mrs. G. W. Ungry,	82	0	8	2	2	20	2	0	0	0	34	655	a700	'80	*2,500		300
Cannelburg,	L. R. Horrell,	30	0	0	0	0	0	0	0	0	0	0	30	a45	'91	*500		0
Cardonia,	A. B. Nees,	120	0	2	0	0	2	0	0	0	5	9	175	a280	'81	*1,500		0
Caseyville,	William Woods,	90	0	0	0	0	2	0	0	0	0	2	300	a200	'95	*1,100	0	0
Cedarwood,		0	0	0	0	0	0	0	0	0	0	0	100		'81	*1,000		0
Central,	S. D. Tindal,	25	0	0	0	0	0	0	0	0	0	0	100		'82	1,100		0

" a " signifies missionary aid to salary; † signifies both rent and aid; * signifies " no parsonage."

CHURCHES		CLERKS	MINISTERS			MEMBERS				ADMITTED			REMOVED				BAPT.		
City or Town	Org.	Name	Name	Ord.	C'd	Ma.	Fe.	To.	Ab.	C.	L.	To.	Di.	L.	Dc.	To.	Ad.	Inf.	Fam.
Coal Bluff,	1888	Mrs. Mary Jones,	Hugh Kirkland, *p.*	'00	'05	12	10	22	0	0	10	10	0	0	0	0	0	0	50
Dunkirk,	1891	Miss Emma J. Todd,	Thomas L. Dyer, *p.*	'03	'04	29	60	89	16	7	16	23	0	3	0	3	1	2	50
East Chicago,	1889	J. O. Parks,	Howard R. Van Auken, *p.*	'03	'05	31	71	102	11	13	12	25	0	4	0	4	0	7	110
East Mt. Carmel, **Fetters,**	1897	Chas. H. Young,[a]	[Chas. H. Young, *Lic.*]		'06	10	24	34	2	4	0	4	0	0	4	4	0	0	30
Elkhart,	1869	Oscar Autz,	Andrew U. Ogilvie, *p.*	'95	'99	49	142	191	26	2	7	9	2	4	7	13	2	3	200
Elwood,	1895	Mrs. Thomas Hughes,	R. Lloyd Roberts, *p.*	'93	'05	61	94	155	5	74	15	89	1	4	0	5	26	15	80
Fairmount,	1888	Mrs. Jennie Hathaway,	Wm. Clews, *p.*	'05	'06	19	68	87	13	13	6	19	1	13	28	42	0	0	60
Fort Wayne, Plymouth,	1870	A. B. Howey,				205	300	505	90	13	52	65	4	9	22	35	6	4	365
Fremont,	1874	Mrs. Vina Worden,				5	19	24	0	0	0	0	1	0	8	9	0	0	20
Furnessville,	1900	N. E. Williams,	Thomas Smith, *p.*	'91	'04	8	9	17	3	0	0	0	1	0	0	1	0	0	10
Gage, **Orland,**	1899	Mrs. S. W. W. Bulter,[b]	Wm. W. Schumaker, *p.*	'02	'05	6	20	26	8	0	0	0	1	5	1	7	0	0	25
Hammond,	1887	Miss Sarah A. Ripley,	Norman E. Sinninger, *p.*	'01	'05	23	45	68	12	10	5	15	0	0	0	0	0	3	150
Hobart,	1885	Wm. L. Bowen,				7	14	21	0	0	0	0	0	0	1	1	0	0	80
Hosmer, **Glezen,**	1887	Miss Sallie Burlton,[c]				9	29	38	7	0	0	0	2	3	0	5	0	0	40
Indianapolis, Plymouth,	1857	Miss Elizabeth B. Griffith,	Harry Blunt, *p.*	'99	'03	65	138	203	0	0	3	3	0	0	1	1	0	2	200
,, Mayflower,	1868	Frank M. Ketcham,				69	110	179	25	3	2	5	0	9	0	9	0	3	65
,, Brightwood,	1889	Mrs. Lou Bundy,	John H. Barnett, *p.*	'03	'04	16	43	59	10	0	2	2	0	0	0	0	0	0	30
,, People's,	1890	Wendell White,	Levi White, *p.*	'71	'03	27	43	70	0	30	6	36	0	3	44	47	0	0	100
,, Trinity,	1896	James Miller,	William A. Shaw, *p.*	'80	'05	76	116	192	0	32	19	51	2	23	28	53	2	1	225
,, Union,	1896	George Ashche,				28	46	74	7	4	0	4	1	4	14	19	5	1	50
,, Covenant,	1898	Mrs. Marguerite Detch,	Albert G. Detch, *p.*	'95	'04	70	113	183	0	70	27	97	0	2	0	2	12	1	250
,, North,	1900	Frank B. Willis,				44	66	110	2	2	3	5	1	1	0	2	0	1	60
Jamestown, **Fremont,**	1872	C. W. Gray,				6	9	15	1	0	0	0	0	0	0	0	0	0	10
Kokomo,	1863	Oakley F. Quick,	Chas. W. Choate, *p.*	'77	'98	93	163	256	5	6	4	10	3	0	2	5	3	6	150
Liber, **Portland,**	1902	Mrs. Sarah A. Beard,				17	21	38	8	1	0	1	0	1	0	1	1	0	18
Marion, North,	1889	Richard E. Breed, sr.,				18	37	55	0	0	0	0	0	0	3	3	0	0	25
,, The Temple,	1905	Henry C. Clayton,	William R. Bennett, *p.*	'98	'03	46	108	154	0	25	9	34	2	5	131	138	6	5	50
Michigan City, 1st,	1835	W. R. Corbin,	Orville L. Kiplenger, *p.*	'97	'00	74	167	241	87	6	5	11	5	7	0	12	1	6	125
,, Emanuel, *Ger.*,	1891	John Johnson,	Anton Huelster, *p.*	'70	'05	36	38	74	0	8	5	13	1	5	0	6	0	1	38
,, Sanborn Mem'l, *Scand.*	1893	Swan Moody,	[J. G. Nilsson, *Lic.*]		'05	15	24	29	0	11	1	12	1	0	0	1	1	1	25
Miller,	1901	Miss Alice Camduff,	Thomas Smith, *p.*	'91	'05	6	10	16	10	3	0	3	0	0	5	5	0	0	6
Ontario,	1840	J. J. Davidson,	Philip O. Fulgham, *p.*	'94	'04	17	20	37	9	2	0	2	0	1	17	18	0	0	16
Orland,	1836	Mrs. Wm. Barber,	Wm. W. Schumaker, *p.*	'02	'05	25	85	110	13	12	10	22	0	3	0	3	2	0	75
Perth,	1889	John Sharp,				8	26	34	4	0	0	0	0	2	0	2	0	0	60
Porter,	1891	Mrs. Hannah F. Busse,	Thomas Smith, *p.*	'91	'04	45	57	102	21	2	0	2	0	2	0	2	1	7	40
Portland,	1854	Miss Burl Fleming,	[Harland H. Pitzer, *Lic.*]		'04	22	28	50	8	3	1	4	0	1	0	1	5	0	45
Ridgeville,	1892	Ross W. Boswell,				34	52	86	7	3	8	11	0	1	0	1	3	0	50
Ross,	1888	Mrs. Lizzie Woodbridge,				6	14	20	7	0	0	0	0	0	2	2	0	0	20
Shipshewana,	1885	James M. Yoder,	Philip O. Fulgham, *p.*	'94	'04	17	37	54	11	1	2	3	1	1	0	2	1	0	40
Solsberry,	1868	James Jenkin,				24	13	37	21	0	0	0	0	1	0	1	0	0	20

[a] Owensville. [b] Orland. [c] Winslow.

CHURCHES	SUNDAY SCHOOL		Y.P.S.	BENEFICENCE									Home Exp.	SALARIES, VALUES, ETC.				
Place	Superintendent	Mem.	Mem.	Foreign Miss.	Ed'n	Ch. Bdg	Home Miss.	A.M.A.	S.S.	Min. Aid	Other	Total		Salary, etc.	Ch. Erec.	Value of Ch. Prop.	Inv. Funds	Amt. of Debt
Coal Bluff,	Mrs. May Jones,	45	0	$0	$0	$0	$0	$0	$0	$0	$0	$0	$80	a$100	'87	$1,900	$	$0
Dunkirk,	Rev. Thomas L. Dyer,	100	35	0	0	4	16	0	0	0	0	20	1,823	†1,000	'96	12,000		0
East Chicago,	H. T. Power,	165	90	65	0	0	38	0	0	0	62	165	1,700	1,000	'90			0
E. Mt. Carmel,	J. L. Curry, Fetters,	35	0	0	0	0	0	0	0	0	0	0	75	a60	'98	*500		0
Elkhart,	R. W. Monger,	200	50	600	0	520	60	0	10	0	900	2,090	5,500	1,300	'69	15,000	52,000	0
Elwood,	Wm. Morgan,	210	40	5	0	0	17	0	0	0	50	72	1,320	1,200	'96	*2,500		0
Fairmount,	Frank W. Hathaway,	65	40	0	0	0	22	3	0	0	10	35	810	a700	'89	*5,000		0
Fort Wayne,	A. G. Burry,	400	120	215	62	50	565	65	28	85	475	1,545	5,260	2,000	'93	*40,000		0
Fremont,	Mrs. Hattie Holcomb,	40	0	0	0	63	0	0	0	0	0	63	274	200	'80	1,800		150
Furnessville,	Charles Way,	26	0	0	0	0	10	0	0	0	0	10	100	100	1900	*900		0
Gage,	Mrs. S. Van Wagoner,	25	0	0	0	3	10	0	0	0	0	13	75	a150	1900	*2,000		300
Hammond,	Richard Jenkins, jr.,	125	56	0	0	5	34	0	3	6	0	48	600	a725	'90	*1,500		0
Hobart,	A. R. Garhart,	30	0	0	0	0	5	0	1	0	0	6	300	250	'85	*1,000		0
Hosmer,	B. F. English,[a]	100	0	0	0	0	5	0	1	0	0	6	175	a100	'87	1,000		50
Indianapolis, Pl.	Rev. Harry Blunt,	62	0	23	0	0	73	0	0	0	196	292	3,559	1,500	1903	*23,000		6,500
,, Mayflower,	Frank M. Ketcham,	66	15	201	0	15	247	25	16	10	200	714	4,166	1,800	1901	*35,000		4,700
,, Brightwood	C. DeCamp,	90	20	1	0	0	21	0	3	0	0	25	476	a560	'90	*2,500		400
,, People's,	Claud Helm,	107	0	15	0	0	30	0	20	0	10	75	1,247	a511	'90	*25,000		4,500
,, Trinity,	E. C. Greenleaf,	364	25	15	0	0	0	0	0	0	200	215	2,100	1,500	'98	*4,000		0
,, Union,	B. F. Everroad,	83	0	4	0	0	2	2	5	0	0	13	546	263	'96	*1,200	0	0
,, Covenant,	M. E. White,	250	30	0	0	0	90	5	0	0	265	360	1,000	a850	'98	*8,000	0	0
,, North,	Frank B. Willis,	95	28	30	5	5	35	60	5	5	10	155	1,275	1,000	1900	*6,000	0	3,200
Jamestown,	C. W. Gray,	50	0	0	0	0	0	0	0	0	0	0	140		'78	*2,500	0	0
Kokomo,	Henry L. Davis,	150	30	135	0	20	125	0	25	10	100	415	3,340	1,800	'63	*25,000	0	0
Liber,	N. J. Skinner,	52	20	0	0	0	0	0	0	0	0	0	350	200	'54	*800	0	0
Marion,	Richard E. Breed, sr.,	60	0	0	0	0	14	0	0	0	0	14	173		'89	*4,000	0	0
,, The Temple,	R. H. Richardson,			0	0	0	50	0	0	0	250	300	2,300	1,800	'90	*35,000	0	0
Michigan, C., 1st,	G. H. Miller,	130	0	51	5	12	70	21	15	4	50	228	2,644	1,800	'81	*25,000	0	0
,, Em., *Ger.*,	Miss Ida Schindelhauer,	85	21	7	0	5	9	2	4	0	1	28	562	a700	'95	4,000		1,200
,, Sanborn M.,	John Eriksson,	48	35	0	0	2	1	0	0	0	28	31	350	a420	'92	2,500		300
Miller,	Orland H. Meyers,	14	20	0	0	0	0	0	0	0	0	0	145	90	1902	*1,400		300
Ontario,		50	0	0	0	0	12	0	1	0	0	13	255	a136	'49	*1,000	0	0
Orland,	H. G. Van Fassen,	65	0	5	0	0	53	0	0	0	0	58	1,128	600	'45	5,000	4,200	0
Perth,	Miss Lethia Crabb,	80	0	0	0	0	0	0	0	0	0	0	100	a100	'90	*900	0	0
Porter,	John H. Busse,	50	0	10	0	0	20	0	0	0	38	68	785	480	'95	*1,600		350
Portland,	J. B. Hawkins,	90	30	4	0	2	5	0	0	0	1	12	633	326	'95	*4,000		180
Ridgeville,	Arthur J. Lay,	75	50	0	0	7	5	0	0	0	0	12	1,065	900	1902	*4,300		610
Ross,	Mrs. Lizzie Woodbridge,	40	0	0	0	0	0	0	0	0	0	0	50		'88	*1,400		0
Shipshewana,	Henry A. Summey,	55	0	2	0	0	7	0	5	0	0	14	1,567	a125	1905	*2,800		800
Solsberry,	James Jenkin,	40	0	0	0	0	0	0	0	0	0	0	25		'68	*800	0	0

[a] Winslow.

" a " signifies missionary aid to salary; † signifies both rent and aid; * signifies " no parsonage."

CHURCHES		CLERKS	MINISTERS			MEMBERS				ADMITTED			REMOVED				BAPT.		
City or Town	Org.	Name	Name	Ord.	C'd	Ma.	Fe.	To.	Ab.	C.	L.	To.	Di.	L.	Dc.	To.	Ad.	Inf.	Fam.
South Bend,	1902	W. A. Mills,				17	22	39	10	0	0	0	0	2	0	2	0	0	15
So. Vigo, **W. Terre Haute,**	1852	Thos. N. Black,				14	30	44	0	0	0	0	1	1	0	2	0	0	20
Terre Haute, 1st,	1834	C. C. Oakey,	Henry H. Wentworth, *p.*	'92	'03	63	215	278	45	2	6	8	9	4	2	15	1	8	175
,, Plymouth,	1891	Wm. Liebenmorgen,	Frank H. Heydenburk, *p.*	'98	'04	27	41	68	4	12	4	16	0	1	8	9	7	0	25
Washington,	1890	John P. Scheid,	William C. Allen, *p.*	'03	'03	14	23	37	6	3	4	7	0	0	4	4	2	2	50
West Terre Haute,	1884	Miss Bertha All,	Chas. L. Mills, *p.*	'92	'05	40	105	145	25	0	5	5	0	0	5	5	0	1	139
Whiting,	1890	Chas. S. Gibson,				26	41	67	1	17	3	20	0	2	1	3	13	7	50

NAME OF STATE ORGANIZATION: GENERAL ASSOCIATION OF CONGREGATIONAL CHURCHES AND MINISTERS OF INDIANA.

NAMES OF CHURCHES DROPPED: Fort Recovery (transferred to Ohio Association); Ft. Wayne, South; Wabash, Union.

CHURCHES: *Supplied by,* — Pastors by council, 0; pastors otherwise, 34; licentiates, 3; vacant, 21. Total, 58.

MINISTERS: Pastors by council, 0; pastors otherwise, 28. Total, 28. Without charge, 14. Total number of ministers, 42.

MEMBERSHIP: No. of males, 1,751; No. of females, 3,388. Total, 5,139. Absent, 673. *Additions,* — on confession, 426; by letter, 270. Total, 696. *Removals,* — death, 50; dismission, 239; revision, 362. Total, 651.

BAPTISMS: Adults, 118; infants, 87.

INDIAN TERRITORY.

(See Oklahoma.)

CHURCHES	SUNDAY SCHOOL		Y. P. S.	BENEFICENCE									Home Exp.	SALARIES, VALUES, ETC.				
Place	Superintendent	Mem.	Mem.	Foreign Miss.	Ed'n	Ch. Bdg	Home Miss.	A. M. A.	S. S.	Min. Aid	Other	Total		Salary, etc.	Ch. Erec.	Value of Ch. Prop.	Inv. Funds	Amt. of Debt
South Bend,	F. M. Caldwell,	125	0	$0	$0	$0	$0	$0	$0	$0	$0	$0	$500	$		*$	$0	$0
South Vigo,	Thomas N. Black,	45	0	0	0	0	0	0	0	0	0	0	93		'58	*500		0
Terre Haute, 1st.	Prof. Frank C. Wagner,	125	0	296	15	3	165	0	14	0	81	574	3,533	1,800	1903	*50,000		0
,, Plymouth,	William H. Bear,	85	24	69	0	9	15	0	0	8	0	101	783	496		7,000		250
Washington,	Henry Bennington,	70	30	1	0	0	3	0	1	0	0	5	260	a208	'92	*2,000		0
W. Terre Haute,	J. C. Stovall,	230	45	31	0	10	13	0	6	0	7	67	555	600	'85	3,500		0
Whiting,	Chas. S. Gibson,	160	37	0	0	21	0	0	0	0	2	23	1,329	780		*9,000		0

" a " signifies missionary aid to salary; * signifies " no parsonage."

FAMILIES: 3,918.
SUNDAY SCHOOLS: Members, 5,019.
YOUNG PEOPLE'S SOCIETIES: Societies, 24; members, 941.
CONTRIBUTIONS: No. of churches contributing, 44. Foreign Missions, $1,841; Education, $89; Church Building, $965; Home Missions, $1,947; American Missionary Association, $207; Sunday Schools, $180; Ministerial Aid, $128; Other, $2,941. Total, $8,298.

HOME EXPENSES: No. of churches reporting, 58; amount, $57,055.
INCREASE: Members, 45; Benevolence, $3,298; Value of Property, $4,950; Amount of Debt, $7,000.
DECREASE: Churches, 3; Sunday School members, 569; Home Expense, $41,074.

For Fifth-Year Statistics see General Summaries.

IOWA.

THE GENERAL CONGREGATIONAL ASSOCIATION OF: Organized Nov. 6, 1840. OFFICERS: Hon. James A. Smith, Osage, moderator; Rev. John O. Stevenson, Waterloo, statistical secretary and treasurer. SESSION OF 1906: Dubuque, May 15–18.

CHURCHES		CLERKS	MINISTERS			MEMBERS				ADMITTED			REMOVED				BAPT.		
City or Town	Org.	Name	Name	Ord.	C'd	Ma.	Fe.	To.	Ab.	C.	L.	To.	Di.	L.	Dc.	To.	Ad.	Inf.	Fam.
Agency,	1895	Mrs. Leonora Dodd,	David M. Lower, *p.*	'99	'98	15	22	37	12	4	0	4	0	1	7	8	1	0	30
Alden,	1866	Miss Clementine Rummel,	George L. Marsh, *p.*	'03	'05	47	95	142	19	10	4	14	3	4	0	7	7	1	80
Alexander,	1897	Abraham L. Refsnider,	Byron W. Northrop, *p.*	'03	'04	30	30	60	8	0	0	0	0	3	0	3	0	1	25
Algona,	1858	Miss Ethel M. Laird,	Otis H. Holmes, *p.*	'97	'02	66	147	213	20	5	2	7	1	5	0	6	3	7	125
Allison,	1887	Dea. H. L. Wild,	Wm. H. Hotze, *p.*	'00	'05	31	55	86	13	9	3	12	0	6	13	19	9	3	78
Almoral,	1857	Mrs. P. H. Ausman,	Arza B. Keeler, *p.*	'03	'06	20	25	45	0	4	4	8	0	1	0	1	4	4	22
Alton,	1890	John Waldron,	Thomas P. Gales, *p.*	'97	'04	10	22	32	0	0	8	8	0	0	0	0	0	1	24
Alvord,	1891	James W. Ladd,	[Chas. F. Shaw, *M. E.*]		'05	5	9	14	1	0	2	2	0	0	0	0	0	1	11
Ames,	1865	Mrs. Martha F. Wilson,	William J. Minchin, *p.*	'96	'06	110	210	320	67	3	20	23	3	21	0	24	0	0	175
Anamosa,	1846	Miss A. Cunningham,	Charles H. Beaver, *p.*	'99	'05	34	111	145	35	23	4	27	0	7	0	7	11	3	80
Anita,	1870	C. E. Townsend,				77	128	205	37	3	4	7	0	0	3	3	0	0	125
Ankeny,	1898	Lou E. Harvey,	Joseph Steele, jr., *p.*	'92	'98	55	80	135	14	6	5	11	0	0	0	0	7	0	50
Arion,	1903	E. P. Wigg,				18	26	44	10	0	2	2	0	4	0	4	6	0	26
Atlantic,	1869	Louis H. Pine,	Arthur S. Henderson, *p.*	'87	'05	102	201	303	42	3	15	18	4	15	23	42	2	9	200
Aurelia,	1883	Calvin Bushnell, jr.,				28	49	77	7	0	2	2	0	9	1	10	0	0	37
Avoca, 1st,	1870	Miss S. Grace Wood,	Charles T. Halbert, *p.*	'96	'05	28	65	93	14	11	2	13	0	4	13	17	6	0	75
,, *German,*	1891	Albrecht Meitzen, sr.,	Ferdinand Sattler, *p.*	'00	'04	10	17	27	0	0	0	0	0	0	0	0	0	0	20
Bassett,	1890	Miss Kate Choate,	Parvin M. France, *p.*	'73	'04	15	21	36	0	0	0	0	1	1	4	6	0	0	20
Baxter,	1885	O. S. Tipton,	Barton C. Tillett, *p.*	'88	'05	42	90	132	38	0	1	1	1	2	5	8	0	0	50
Beacon,	1874																		
Bear Grove, **Lewis, R. 1,**	1874	Chas. C. Warne,	James Kirkwood, *p.*	'79	'04	52	67	119	12	0	1	1	1	2	0	3	0	5	35
Belknap,	1875	Miss Anna Hughes,				4	10	14	0	0	0	0	0	0	0	0	0	0	11
Belle Plaine,	1866	Mrs. Clyde Weathers,	Robert S. Osgood, *p. c.*	'98	'03	37	104	141	12	7	7	14	1	7	22	30	5	4	175
Bellevue,	1847	John Merkle,				8	34	42	18	0	0	0	3	2	0	5	0	2	20
Belmond,	1867	Mrs. M. M. Whitney,	John D. Sands, *p. em.*	'48	'69	22	67	89	11	3	3	6	2	0	1	3	3	0	71
			William U. Parks, *p.*	'97	'04														
Bentonsport,	1843	Mrs. Martha B. Hancock,				3	7	10	0	0	0	0	0	0	0	0	0	0	5
Berwick,	1886	Wm. J. Dunkel,	Nelson H. May, *p.*	'96	'03	41	98	139	23	5	4	9	1	0	1	2	11	0	71
Bethel, **Osterdock,**	1905	Reuben H. Bush,	F. M. Tyrrell, *p.*	'90	'05	14	19	33	0	13	0	13	0	0	6	6	13	0	12
Beulah, **Arbor Hill,**	1900	W. E. Wakefield,	Francis E. Calhoun, *p.*	'92	'05	12	12	24	3	2	0	2	0	0	0	0	1	0	7
Big Rock,	1856	James O. Keller,	Frank S. Perry, *p.*	'93	'04	3	6	9	1	0	2	2	0	2	0	2	0	0	20
Blairsburg,	1891	Benjamin Jaycox,	Bert J. Rhodes, *p. c.*	'04	'05	48	77	125	8	22	13	35	0	12	4	16	9	10	100
Blencoe,	1877	Mrs. Mary Wymer,	Chas. A. Burdick, *p.*	'04	'06	11	18	29	7	0	0	0	1	7	0	8	0	1	30
Bondurant,	1894	Mrs. M. E. McElroy,	George O. Long, *p.*	'95	'05	22	48	70	10	0	2	2	0	4	0	4	0	0	55
Bradford, **Nashua,**	1855																		
Britt, 1st,	1879	Mrs. Mary E. Hill,	Charles G. Marshall, *p.*	'00	'01	55	96	151	46	4	5	9	2	5	0	7	1	2	125

CHURCHES	SUNDAY SCHOOL			BENEFICENCE										SALARIES, VALUES, ETC.				
Place	Superintendent	Members	Young People's Societies. Mem.	Foreign Missions	Education	Church Bldg.	Home Missions	Am. Miss. Association	Cong. S. S. and Pub. Soc.	Minister'l Aid	Other Charities	Total	Home Expenditure	Salary, etc.	Date Erection of Church	Value Church Property	Investment Funds	Amt. of Debt
Agency,	David M. Lower,	30	0	$0	$0	$5	$18	$0	$0	$0	$0	$23	$190	a$275	'58	*$2,500	$0	$0
Alden,	Fred L. Spencer,	150	54	79	9	11	73	10	7	5	69	263	1,791	1,000	1900	*6,000	0	0
Alexander,	Milton D. Latham,	75	49	7	0	7	49	6	0	10	5	84	509	a600	'98	*2,800	0	0
Algona,	A. Peterson, h	275	39	75	200	5	175	10	10	5	150	630	4,200	1,700	'87	*18,000	0	0
Allison,	Dea H. L. Wild,	102	74	15	0	0	35	6	5	0	6	67	930	700	'89	3,900	0	0
Almoral,	Frank E. Bell,	60	24	17	0	0	21	5	2	1	0	46	420	225	1902	5,925	0	0
Alton,	W. S. Slagle,	110	14	5	0	0	34	0	0	0	0	39	940	700	'92	3,200	0	0
Alvord,	James W. Ladd,	35	0	1	0	2	4	0	0	0	0	7	0	0	'92	*1,800	0	0
Ames,	J. Galen Tilden,	118	35	90	11	0	186	11	0	0	0	298	2,660	1,200	'99	20,000	0	3,500
Anamosa,	C. H. Beaver,	85	50	44	0	0	44	1	0	0	1,050	1,139	1,150	1,100	1904	24,000	0	0
Anita,	Rev. J. Kelley,	149	100	0	0	0	20	20	0	0	0	40	5,348	800	'77	9,000	0	0
Ankeny,	O. O. Brubaker, h	185	40	0	0	0	20	0	10	0	15	45	1,300	600	'98	*8,000	0	0
Arion,	N. F. Stilson,	50	25	0	0	0	0	0	0	0	0	0	330	a330	1904	4,000	0	1,250
Atlantic,	Geo. H. McCormick,	150	39	81	40	0	15	0	15	0	0	151	2,000	1,500	'89	*14,000	0	0
Aurelia,	O. H. Brooks,	78	36	10	0	5	36	0	0	3	0	54	600	a600	'84	2,300	0	400
Avoca, 1st,	Miss Alice Jackson,	130	20	9	0	8	135	6	8	0	0	166	955	600	'75	6,000	0	0
,, *German*,	August Busse,	25	0	20	0	5	51	5	5	0	6	92	700	a625	'70	4,500	0	0
Bassett,	Arlo H. Potter,	30	0	3	0	3	27	0	0	0	0	33	170	126	'90	1,800	0	0
Baxter,	Mrs. Lena Tipton,	85	73	0	0	0	37	0	5	0	0	42	982	800	1900	6,500	0	450
Beacon,																		
Bear Grove,	Robert F. Graham,	75	20	30	0	0	50	0	5	0	15	100	700	600	'74	2,000	0	0
Belknap,	H. C. Dodd,	30	0	0	0	0	2	0	0	0	0	2	10	0	'72	*1,200	0	0
Belle Plaine,	Robert S. Osgood,	150	25	80	5	30	35	0	10	10	0	170	11,321	1,000	1905	*15,000	0	3,000
Bellevue,	J. M. Fonda,	50	10	4	0	0	0	10	2	0	0	16	475	400	'98	2,000	0	0
Belmond,	F. A. Pierce,	131	27	14	10	6	40	10	4	10	37	131	10,263	800	1905	*11,000	0	1,250
Bentonsport,		0	0	0	0	0	0	0	0	0	0	0	0	0	'54	600	0	0
Berwick,	William H. Hartung,	135	32	15	0	0	19	16	4	0	0	54	975	650	'75	3,000	0	0
Bethel,	Anna E. Haught,	30	0	0	0	0	0	0	0	0	0	0	75	75	'80	800	0	0
Beulah,	S. Krept,	20	0	0	0	0	2	0	0	0	0	2	150	150			0	0
Big Rock,	Mrs. Julia Nye, h	20	0	0	0	0	9	0	0	0	0	9	600	600	'69	3,000	0	0
Blairsburg,	B. J. Rhodes,	150	44	10	32	20	53	0	8	0	21	144	1,200	700	'96	6,000	0	0
Blencoe,	Mrs. J. T. Atkinson,	45	25	9	0	0	50	0	0	0	0	59	650	700	'81	1,900	0	0
Bondurant,	W. F. Stephenson,	55	20	0	0	0	28	0	0	0	0	28	508	300	'93	1,850	0	0
Bradford,																		
Britt, 1st,	Vernon Glidden,	140	29	26	0	3	61	4	10	3	80	187	1,450	900	'96	6,800	0	0

"a" signifies missionary aid to salary; * signifies "no parsonage."

CHURCHES		CLERKS	MINISTERS			MEMBERS				ADMITTED			REMOVED				BAPT.		
City or Town	Org.	Name	Name	Ord.	C'd	Ma.	Fe.	To.	Ab.	C.	L.	To.	Di.	L.	Dc.	To.	Ad.	Inf.	Fam.
Britt, 2d,	1888	Peter Thompson,	Jens H. Pederson, *p.*	'97	'03	11	7	18	3	0	0	0	1	0	0	1	0	2	25
Buckeye, **Alden,**	1893																		
Buffalo Center,	1892	J. J. Guyer,				8	24	32	5	0	0	0	0	0	0	0	0	0	35
Burdette,	1894	W. E. Crawford,				4	6	10	0	0	0	0	0	0	0	0	0	0	9
Burlington,	1838	Mrs. Helen Raymond,	William Salter, *p. c.*	'43	'46	110	256	366	36	40	11	51	5	7	0	12	9	8	230
Carnforth,	1895	Mrs. W. H. Showalter,	Charles A. Cushman, *p.*	'95	'05	9	22	31	10	0	4	4	1	3	0	4	0	0	20
Cass, **Anamosa,**	1856	Miss Mabel Watt,	Geo. Brimacombe, *p. c.*	'70	'05	22	41	63	0	0	2	2	0	1	0	1	0	1	51
Castana,	1886	Mrs. W. C. Newton,	J. Emerson Grinnell, *p.*	'02	'05	24	93	117	46	34	12	46	0	9	1	10	16	0	50
Castleville, **Aurora,**	1891	Mrs. M. J. Potwin,	William G. Ramsay, *p.*	'98	'02	5	9	14	0	1	0	1	0	2	0	2	1	0	20
Cedar Falls,	1860	Elmer E. Bartlett,	James E. Snowden, *p.*	'60	'97	98	178	276	71	27	7	34	5	10	10	25	20	7	100
Cedar Rapids, 1st,	1879	Dea. D. R. Holden,	J. Percival Hugget, *p.*	'03	'03	119	231	350	70	12	17	29	2	15	0	17	10	6	200
" " Bethany,	1893	Geo. H. Knauer,	Vinton Lee, *p.*	'00	'05	41	63	104	10	3	0	3	1	6	6	13	1	2	56
Center, **Manson,**	1882	Mrs. Lydia W. Fisher,	Henry J. Wilkins, *p.*	'93	'05	15	36	41	13	0	0	0	0	0	0	0	0	0	25
Centerdale,	1903	F. J. Myers,	Robert E. Roberts, *p.*	'84	'05	14	17	31	0	0	4	4	0	0	0	0	0	0	50
Centerville,	1899	Alfred Lofgren,	Chas. M. Anderson, *p.*	'03	'04	43	40	83	8	14	0	14	0	2	0	2	8	1	60
Central City,	1858	Dea. Edward R. Crane,	Frank W. Pease, *p.*	'89	'02	61	97	158	25	4	1	5	2	5	12	19	4	0	50
Chapin,	1858	W. D. F. Randolph,				15	34	49	0	0	0	0	1	4	9	14	0	0	16
Charles City,	1858	Mrs. Aurill C. Stebbins,	Wilson Denney, *p.*	'84	'98	91	246	337	42	8	11	19	6	21	0	27	6	0	250
Cherokee,	1870	Carl A. Wissler,	Roland W. Purdue, *p.*	'75	'05	45	129	174	11	0	1	1	0	0	129	129	0	0	150
Chester Center, **Grinnell, R. 2,**	'65	Ralph Sherman,	George C. Jewell, *p.*	'74	'03	31	41	72	29	3	2	5	1	1	1	3	1	0	40
Cincinnati,	1867	Lois Sayers,	Henry L. Wissler, *p.*	'88	'03	64	70	134	16	4	2	6	3	3	2	8	0	4	80
Clarion,	1872	Lyle Swartzendrover,	Julian H. Olmstead, *p.*	'99	'06	60	149	209	0	6	9	15	4	5	0	9	1	1	110
Clay,	1842	Harvey S. Robinson,	La Roy S. Hand, *p.*	'68	'05	49	56	105	15	3	3	6	1	9	0	10	0	4	40
Clear Lake,	1870	P. H. Jones,	John F. Moore, *p.*	'98	'03	56	115	171	0	27	6	33	3	5	0	8	13	0	100
Cliffland, **Agency,**	1896																		
Clinton, 1st,	1866	Dr. E. R. Mullett,	Chas. F. Fisher, *p.*	'01	'05	56	164	220	27	17	6	23	2	16	1	18	5	2	250
Colesburg,	1846	Mrs. Rose B. Strader,	F. M. Tyrell, *p.*	'88	'04	8	24	32	3	2	5	7	3	1	21	25	1	0	20
College Springs,	1865																		
Corning,	1870	Mrs. David B. Heizer,	Arthur G. Graves, *p.*	'02	'04	65	117	182	30	14	6	20	4	8	0	12	6	0	77
Correctionville,	1891	Mrs. R. M. McQuitty,				27	56	83	15	0	0	0	2	5	1	8	0	0	50
Council Bluffs,	1853	Chester S. Lawson,	Otterbein O. Smith, *p. c.*	'85	'05	97	203	300	25	27	15	42	0	29	18	47	8	7	200
Cresco,	1856	Miss Hattie E. Howe,				46	156	202	22	1	2	3	2	4	0	6	2	0	200
Creston, 1st,	1873	Mrs. Gertrude Jay,	Elbert E. Flint, *p.*	'95	'00	116	284	400	28	12	8	20	6	34	32	72	8	2	250
" Pilgrim,	1875	Fred C. Kessler,	George Milne, *p. c.*	'91	'04	16	27	43	13	0	3	3	0	1	0	1	0	1	20
Crocker,	1901	Arthur V. Nash,	Joseph Steele, jr., *p.*	'92	'02	2	14	16	2	1	0	1	0	1	0	1	0	0	20
Cromwell,	1870	Mrs. Wm. J. Colbert,	Edward R. McCorkle, *p.*	'95	'04	55	66	121	12	2	1	3	1	11	0	12	2	0	70
Danville,	1839	Mrs. Ida B. Matthews,	Charles E. Drew, *p.*	'89	'04	68	55	123	20	19	6	25	1	8	0	9	17	0	50
Davenport, Edwards,	1861	Arthur G. Bush,	Charles A. Moore, *p.*	'85	'03	139	271	410	73	37	24	61	7	18	1	26	11	2	225
" *German,*	1854	Mrs. Louisa Traenkle,	William Loos, *p.*	'00	'05	17	26	43	5	5	2	7	0	0	0	0	2	2	35
" Bethlehem,	1894	Miss Pauline Randolph,	John H. Wilson, *p.*	'96	'04	55	114	169	24	50	3	53	1	1	0	2	50	3	150

CHURCHES	SUNDAY SCHOOL		Y.P.S.	BENEFICENCE									Home Exp.	SALARIES, VALUES, ETC.				
Place	Superintendent	Mem.	Mem.	Foreign Miss.	Ed'n	Ch. Bdg	Home Miss.	A.M.A.	S.S.	Min. Aid	Other	Total		Salary, etc.	Ch. Erec.	Value of Ch. Prop.	Inv. Funds	Amt. of Debt
Britt, 2d,	Anton Villodson,	22	0	$0	$0	$0	$0	$0	$0	$0	$0	$0	$150	$125	'92	$2,500	$0	$50
Buckeye,																		
Buffalo Center,	F. O. Smith,	75	12	0	0	0	0	0	0	0	0	0	0	0	'93	2,000	0	0
Burdette,		0	0	0	0	0	0	0	0	0	0	0	0	0	'90	800	0	0
Burlington,	Mrs. Esther M. Little,	225	40	172	10	0	243	31	66	5	0	527	5,950	3,700	'67	*80,000	0	3,000
Carnforth,	Mrs. Kate A. Shaw,	25	0	0	0	5	0	0	0	0	0	5	100	100	'99	*1,500	0	0
Cass,	Harry Wright,	81	30	8	8	0	5	11	6	0	0	38	700	500	'58	2,300	0	0
Castana,	W. E. Atkinson,	88	25	0	0	7	0	0	4	0	0	11	718	500	'87	3,600	0	0
Castleville,	M. J. Potwin,	45	0	8	2	2	3	1	3	0	0	19	155	125	'91	*1,500	0	0
Cedar Falls,	S. Freeman Hersey,	126	50	137	0	18	159	57	0	0	10	381	2,066	1,200	'88	*15,000	700	0
Cedar Rapids, 1st,	L. M. Kratz,	200	40	163	29	210	244	33	4	25	100	808	3,842	p1,800	'88	30,000	0	0
,, Bethany,	A. M. Griswold, h	129	15	0	0	3	13	23	2	0	0	41	590	a800	'86	4,300	0	100
Center,	Alvah Howrey,	63	0	0	0	0	5	0	0	0	9	14	200	200	'96	*1,050	0	0
Centerdale,	F. T. Hartley,	70	0	5	0	0	15	0	0	3	0	23	350	350	1905	*3,200	0	0
Centerville,	John Arvidson,	81	30	0	0	0	20	0	0	0	65	85	754	a456	'80	1,900	0	0
Central City,	Mrs. Noah Gramling,	147	58	94	0	0	60	22	5	0	10	191	784	500	'82	4,500	0	0
Chapin,	W. D. F. Randolph,	30	15	0	0	0	0	0	0	0	0	0	0	0	1900	2,400	0	0
Charles City,	J. A. Ryan,	254	28	140	59	17	225	37	25	16	50	599	2,550	1,500	'67	15,000	1,000	1,000
Cherokee,	D. W. McNeal,	142	30	80	0	0	75	0	10	0	50	215	1,800	1,200	1900	*25,000	0	2,500
Chester Center,	S. D. Ward,	68	0	62	6	10	51	21	13	2	24	189	722	600	'68	4,050	0	0
Cincinnati,	William Bowie, jr.,	100	16	0	0	9	40	5	0	0	45	99	818	725	'84	5,000	0	500
Clarion,	Arthur Richards, m	200	75	11	7	6	56	10	5	0	110	205	1,500	1,000	1900	11,500	500	400
Clay,	Willis Hoskins,	100	35	59	5	4	35	31	6	0	100	240	571	500	1902	5,000	0	0
Clear Lake,	Mrs. J. F. Moore,	150	80	23	0	0	55	13	0	0	0	91	1,900	1,100	'94	14,000		
Cliffland,																		
Clinton,	Roy L. Traver,	296	58	46	0	6	130	12	8	14	53	269	3,822	1,200	'67	*13,150	0	733
Colesburg,	T. A. Foote,	20	20	0	0	0	32	0	7	2	0	41	400	a500	'75	4,000	0	85
College Springs,																		
Corning,	Chas. Gray, h	103	36	45	0	10	40	4	10	2	11	122	900	900	1901	*12,000	0	260
Correctionville,	T. Burton Morris, h	100	25	18	0	0	13	0	0	0	0	31	892	700	'92	*3,500	0	500
Council Bluffs,	Mrs. C. W. Kimball,	200	35	76	0	33	50	109	25	7	250	550	5,878	2,000	'70	12,500	600	0
Cresco,	Mrs. C. C. Upton,	143	31	87	0	0	95	16	10	0	95	303	2,146	1,100	1900	20,000	0	0
Creston, 1st,	Prof. John T. Velin,	200	60	201	20	52	153	38	12	8	30	514	2,650	1,300	'88	*20,000	0	0
,, Pilgrim,	Fred C. Kessler,	40	0	0	0	2	35	0	11	3	0	51	608	600	'75	1,850	0	0
Crocker,	W. S. Nash,	40	0	0	0	5	15	0	0	0	0	20	260	200	1903	*1,612	0	0
Cromwell,	C. E. Ours,	115	51	70	0	6	65	10	7	5	15	178	1,700	720	'93	5,600	0	0
Danville,	Linton Packer,	60	12	73	7	6	64	37	13	3	129	332	806	700	'68	4,000	0	0
Davenport, Ed's,	A. Tredick,	200	65	140	25	29	106	26	12	14	300	652	12,000	2,000	1902	50,000	0	0
,, *German*,	A. H. Knueppel,	102	19	6	0	16	54	2	12	0	5	95	671	a700	1902	8,000	0	0
,, Beth.,	J. H. Wilson,	225	115	8	0	30	60	0	0	0	15	113	2,013	a1,200	'82	*7,000	0	0

" p " signifies parsonage rent as part of salary; " a," missionary aid to salary; * signifies " no parsonage."

CHURCHES		CLERKS	MINISTERS			MEMBERS				ADMITTED			REMOVED				BAPT.		
City or Town	Org.	Name	Name	Ord.	C'd	Ma.	Fe.	To.	Ab.	C.	L.	To.	Di.	L.	Dc.	To.	Ad.	Inf.	Fam.
Decorah,	1854	Mrs. Norman Willett,	Mahlon Willett, *p.*	'73	'96	69	186	255	55	7	1	8	1	6	0	7	0	1	150
Denmark,	1838	Mrs. H. L. Henn,	John M. Cumings, *p.*	'77	'01	93	144	237	29	45	15	60	3	5	14	22	36	0	100
Des Moines, Plymouth,	1857	Mrs. C. A. Rawson,	A. L. Frisbie, *p. c. em.*	'60	'71	305	542	847	158	37	74	111	5	32	1	38	26	5	550
			Frank W. Hodgdon, *p. c.*	'97	'03														
,, Moriah, **Sevastopol,**	1878																		
,, Pilgrim,	1883	Miss Nettie Stoner,	John B. Losey, *p.*	'97	'02	38	88	126	0	15	1	16	0	1	57	58	3	2	80
,, North Park,	1885	Miss Emily Huntington,	John Comin, *p.*	'96	'99	84	133	217	50	6	12	18	1	9	0	10	3	2	150
,, Greenwood,	1898	Daniel T. Patton,	H. C. Rosenberger, *p.*	'71	'04	29	78	107	17	7	10	17	1	8	0	9	7	8	90
,, Union,	1903	J. B. Rush,	Henry W. Porter, *p.*	'98	'04	23	37	60	1	13	2	15	0	0	0	0	1	3	33
Dewitt,	1842	Miss Mary Bedford,	James J. Mitchell, *p.*	'85	'02	13	58	71	2	1	3	4	0	2	0	2	0	1	75
Dickens,	1894	Miss Clara Hopson,	Charles G. Oxley, *p.*	'93	'04	18	38	56	14	1	1	2	0	1	0	1	0	0	35
Dinsdale,	1891	Miss Martha Fleming,	[W. R. Bundy, *U. B.*]		'05	21	31	52	0	0	0	0	0	0	0	0	0	0	30
Doon,	1890	J. A. Hoff,	[Chas. F. Shaw, *M. E.*]		'05	37	50	87	0	0	0	0	0	0	0	0	0	0	55
Dubuque, 1st,	1839	Dea. Charles B. Beach,	George L. Cady, *p. c.*	'94	'05	202	398	600	97	17	19	36	10	15	2	27	0	21	400
,, Immanuel,	1868	Gustav Sippel,	Hermann Ficke, *p. c.*	'68	'68	46	153	199	0	0	0	0	0	0	0	0	1	33	272
,, Summit,	1890	Miss Josie Treub,	Gurney M. Orvis, *p.*	'80	'94	114	194	308	3	1	2	3	2	8	0	10	1	18	302
Dunlap,	1859	E. R. Caldwell,	Roscoe D. Douglass, *p.*	'03	'05	53	135	188	0	11	9	20	0	10	0	10	9	12	150
Durango, **R. 35,**	1848	Thomas Woodhouse,	E. L. F. Warkentien, *p. c.*	'05	'05	11	11	22	0	6	4	10	0	0	0	0	3	3	26
Eagle Grove,	1881	Mrs. Fannie M. Filkins,	Fred E. York, *p.*	'70	'05	47	109	156	24	33	12	45	2	5	0	7	8	6	125
Earlville,	1859	Mrs. A. L. Prentice,	Arza B. Keeler, *p.*	'03	'06	55	95	150	10	0	3	3	3	8	0	11	0	0	80
Eddyville,	1845	Mrs. Mima Oldham,	C. W. Hempstead, *p.*	'03	'04	11	33	44	0	0	1	1	1	0	0	1	0	0	50
Edgewood,	1848	Mrs. Marie R. Sims,	Milo J. P. Thing, *p.*	'84	'04	21	36	57	0	1	0	1	2	2	0	4	0	0	25
Eldon,	1880	Mrs. Alida Nowviock,				37	60	97	9	2	5	7	1	8	53	62	2	0	65
Eldora,	1868	C. McKeen Duren,	Charles C. Warner, *p. c.*	'85	'03	71	145	216	42	5	7	12	1	5	1	7	0	0	50
Elkader,	1894																		
Elliott,	1881	C. E. DeWitt,				9	24	33	5	0	0	0	0	1	3	4	0	1	13
Ellsworth,	1902	Miss Jessie M. Price,	Alfred A. Wood, *p.*	'93	'04	10	15	25	2	2	4	6	0	2	0	2	1	0	25
Elma,	1887	Mrs. Lillian M. Glattly,	Frank E. Cain, *p.*	'95	'05	13	27	49	19	3	2	5	1	6	6	13	2	0	24
Emmetsburg,	1872	Peter O. Refsell,	Morley O. Lambly, *p.*	'96	'05	84	122	206	30	1	4	5	3	4	0	7	1	8	80
Exira,	1859	Miss Verna Croy,	Frank H. Richardson, *p.*	'94	'05	85	105	190	46	0	0	0	2	3	0	5	0	0	125
Fairfax,	1863	F. W. Whitney,				13	17	30	14	2	0	2	1	4	0	5	0	0	6
Fairfield,	1839	John W. Green,	Pearse Pinch, *p.*	'78	'05	57	144	201	30	2	4	6	0	11	0	11	2	0	150
Farmington,	1840	Mrs. E. A. Morris,	Nirum P. Olmsted, *p.*	'03	'05	20	57	77	19	12	7	19	0	7	0	7	4	0	80
Farnhamville,	1879	Thomas Parsons,	David G. Youker, *p.*	'76	'03	38	67	105	28	0	0	0	0	3	0	3	0	2	49
Farragut,	1875	W. B. Clark,	Abraham A. Cressman, *p.*	'75	'04	86	125	211	52	8	0	8	1	6	0	7	7	0	100
Fayette,	1855	Mrs. T. D. Peterson,				32	90	122	10	2	3	5	2	7	1	10	2	0	75
Fontanelle,	1859	Miss Ida Stuhlmiller,				45	93	138	31	2	3	5	3	2	0	5	2	2	56
Forest City,	1871	Mrs. H. R. Irish,				12	49	61	0	6	2	8	0	7	0	7	2	0	25
Fort Atkinson, **Spillville,**	1867	John J. Haug,	Andrew Kern, *p.*	'72	'04	9	11	20	0	0	0	0	1	3	0	4	0	0	10
Fort Dodge,	1856	Mrs. Erma B. Fisher,	Reuben L. Breed, *p.*	'96	'05	60	138	198	0	4	16	20	1	17	0	18	0	0	225

CHURCHES	SUNDAY SCHOOL		Y. P. S.	BENEFICENCE									Home Exp.	SALARIES, VALUES, ETC.				
Place	Superintendent	Mem.	Mem.	Foreign Miss.	Ed'n	Ch. Bdg	Home Miss.	A. M. A.	S. S.	Min. Aid	Other	Total		Salary, etc.	Ch. Erec.	Value of Ch. Prop.	Inv. Funds	Amt. of Debt
Decorah,	Walter Adams,	180	25	$163	$100	$18	$113	$44	$15	$22	$97	$572	$3,294	p1,500	'95	$21,000	$0	$1,000
Denmark,	Robert L. Baird,	185	50	70	19	6	108	10	8	0	1,403	1,624	1,550	800	'66	8,000	0	0
Des Moines, Ply.,	George A. Boody,	579	65	831	465	351	615	354	26	31	3,357	6,030	12,143		1901	126,000		
,, Moriah,																		
,, Pilgrim,	V. P. Twombly,	169	38	47	2	12	49	6	0	7	25	148	1,386	a900	'90	8,500	0	375
,, North Park,	Walt H. Butler,	125	40	56	0	0	28	0	0	0	68	152	2,371	1,300	'85	*15,000	0	640
,, Greenwood,	Dr. C. E. Laird,	159	30	66	160	5	206	82	10	0	1,280	1,809	1,671	900	'98	10,500	0	595
,, Union,	J. L. Thompson,	50	20	0	0	0	20	0	0	0	0	20	3,000	a950	1906	5,000	0	0
Dewitt,	Geo. A. Elder,	110	25	4	0	4	10	0	3	0	0	21	843	800	'88	2,500	0	0
Dickens,	C. G. Oxley,	37	25	2	0	2	25	1	0	0	0	30	517	a600	'95	3,000	0	320
Dinsdale,	Thomas Birket,	45	30	0	0	0	28	0	0	0	0	28	348	a300	'91	2,000	0	0
Doon,	B. T. Youel,	103	48	13	0	5	16	4	5	0	25	68	1,160	600	'90	4,000	0	300
Dubuque, 1st,	Lucius H. Langworthy,	416	77	279	30	10	455	81	40	39	100	1,034	5,575	2,500	'60	40,000	10,000	0
,, Immanuel,	Hermann Ficke,	400	50	30	0	10	0	5	0	0	20	65	900	700	'88	20,000	1,020	0
,, **Summit,**	R. W. White,	225	82	60	105	89	53	15	16	7	550	895	1,920	1,200	'89	*11,500	1,000	336
Dunlap,	S. J. Patterson,	121	0	165	0	11	112	31	0	4	161	484	1,012	1,000	'76	7,000	0	0
Durango,	Mrs. Minnie Datisman,	45	0	0	0	0	10	0	0	0	0	10	160	a220	'95	300	0	0
Eagle Grove,	Harry Poole,	150	50	34	0	6	23	33	3	0	13	112	1,838	1,000	'96	*6,000	0	0
Earlville,	J. C. Wood,	123	40	39	0	0	38	19	0	0	0	96	800	575	'87	6,500	0	0
Eddyville,	John Wangaman,	35	0	5	0	0	36	0	4	0	5	50	600	a630	1900	1,900	0	0
Edgewood,	Mrs. Eva Minkler,	100	20	4	0	0	10	0	3	0	0	17	525	420	'91	3,000	0	0
Eldon,	A. D. Conrad, h	115	18	0	0	0	52	0	0	0	0	52	676	700	'80	4,000	0	0
Eldora,	James F. Hardin,	115	30	247	64	39	137	41	22	0	100	650	2,547	1,000	1903	25,000	1,500	0
Elkader,																		
Elliott,	W. L. DeWitt,	28	0	0	0	5	24	0	0	0	0	29	164	164	'82	1,500	0	530
Ellsworth,	M. H. Brinton,	78	0	3	0	60	45	0	0	0	4	112	633	470	1903	3,500	0	240
Elma,	S. R. Glattly,	45	23	0	0	2	19	0	3	0	2	26	928	a900	'90	*1,500	0	0
Emmetsburg,	Dwight C. McCarty,	190	41	19	10	10	120	21	17	10	23	230	1,767	1,000	'96	12,000	0	0
Exira,	Dr. S. J. Oldaker,	60	0	0	0	0	13	0	0	0	0	13	1,155	800	'70	4,000	1,000	0
Fairfax,		0	0	0	0	0	0	0	0	0	0	0	0	0	'68	3,000	0	0
Fairfield,	F. L. Gray,	120	25	52	13	7	78	7	10	0	26	193	3,711	1,400	'60	*9,900	0	1,500
Farmington,	Mrs. Paisley, h	105	28	0	0	3	17	3	3	0	0	26	230	79	'48	1,500	0	0
Farnhamville,	Thomas Parsons,	75	45	4	0	56	55	2	0	0	0	117	843	600	'83	3,000	0	37
Farragut,	W. B. Clark,	100	61	105	69	18	42	21	11	3	21	290	1,087	700	'80	4,000	0	0
Fayette,	Prof. Charles D. Heff,	60	10	15	0	0	22	0	0	10	5	52	1,140	700	'94	5,500	0	0
Fontanelle,	Mrs. G. B. Baker,	67	40	23	0	0	0	11	9	7	0	51	800	700	'71	4,500	0	0
Forest City,	L. C. Brown,	125	25	0	0	7	37	1	5	0	0	50	873	850	'77	4,000	0	1,300
Fort Atkinson,		0	0	5	0	4	6	0	0	0	0	15	185	150	'73	1,000	0	0
Fort Dodge,	George Findlay,	189	0	0	5	10	101	10	7	9	215	357	3,278	1,500	'84	20,000	0	2,000

" p " signifies parsonage rent as part of salary; " a," missionary aid to salary; * signifies " no parsonage."

CHURCHES		CLERKS	MINISTERS			MEMBERS				ADMITTED			REMOVED				BAPT.		
City or Town	Org.	Name	Name	Ord.	C'd	Ma.	Fe.	To.	Ab.	C.	L.	To.	Di.	L.	Dc.	To.	Ad.	Inf.	Fam.
Galt,	1883	Mrs. Hattie C. Simpson,	Pliny H. Fisk, *p.*	'85	'05	21	34	55	0	0	0	0	0	6	0	6	0	0	50
Garden Prairie, **Madrid,**	1870	Miss Anna Pies,	[Chas. H. Stevenson, *Meth.*]	'99	'05	36	42	78	20	5	0	5	1	10	7	18	0	0	25
Garner,	1891	C. J. Schneider,	F. Edmonds Henry, *p.*	'00	'05	42	71	113	15	0	2	2	0	8	3	11	0	0	100
Gaza,	1897	Mrs. Mary Fish,				10	21	31	1	0	0	0	0	5	0	5	0	0	20
Gem Point, **Greenfield,**	1889	Miss Mabel Walmsley,	William R. McCorkle, *p.*	'85	'04	12	14	26	7	7	4	11	0	0	0	0	5	0	15
Genoa Bluffs, **Williamsburg,**	'56	M. W. Kelting,	J. M. Whitehead, *p.*	'97	'04	41	42	83	0	0	5	5	0	4	0	4	0	2	15
German Township,[a]	1892	Dea. D. L. Robison,	Ernest C. Chevis, *p.*	'90	'03	12	20	32	13	0	0	0	1	1	0	2	0	0	30
Gilbert Station,	1880	L. Oliver,	John W. Buck, *p.*	'85	'03	56	80	136	13	23	8	31	4	2	0	6	13	0	40
Gilman,	1870	Dea. J. M. Carney,	George R. Chambers, *p.*	'92	'04	69	88	157	40	5	0	5	1	2	0	3	4	9	35
Givin,	1861	Thomas L. Rees,	Lloyd Williams, *p.*	'83	'00	15	27	42	4	0	2	2	0	2	0	2	0	0	40
Glenwood,	1856	Miss Jessie M. Williams,	James H. Skiles, *p.*	'81	'04	71	139	210	37	16	5	21	5	3	1	9	12	0	130
Golden, **Ryan, R. 2,**	1869	Frank L. Clark,	Robert Howie, *p.*	'05	'05	12	29	41	0	4	2	6	0	3	5	8	0	0	20
Gomer, **Emerson, R. 1,**	1872	Henry Thomas,	Arthur Davies, *p.*	'78	'04	20	32	52	1	1	0	1	0	1	0	1	0	2	40
Good Hope,	1891																		
Gowrie,	1875	Mrs. Ella R. Claus,	John D. McCord, *p.*	'62	'04	28	70	98	10	8	4	12	0	3	3	6	4	5	50
Grand River, **Gr'nfield, R. 3,**	'68	Mrs. Ellen T. Childs,	Francis E. Calhoun, *p.*	'92	'05	14	33	47	10	1	10	11	0	1	0	1	1	0	30
Grand View,	1857	W. F. Allen,	Henry S. Evert, *p.*	'93	'04	16	42	58	5	0	5	5	0	0	0	0	0	0	30
Grant, **Gaza,**	1880	Frank H. Eddington,				8	16	24	0	0	0	0	0	0	0	0	0	0	12
Grant Center,	1897																		
Greenville,	1905	Miss Myrtle LaRue,	James B. Chase, *p.*	'65	'05	1	10	11	2	5	6	11	0	0	0	0	2	0	15
Green Island,	1888	Chas. F. Shafer,				17	29	46	10	0	0	0	0	0	0	0	0	0	22
Green Mountain,	1857	Mrs. A. H. Thomas,	George H. Croker, *p.*	'88	'02	96	71	167	43	3	1	4	3	0	0	3	3	2	100
Grinnell,	1855	Dea. H. S. Bliss,	Edmund M. Vittum, *p. c.*	'84	'91	366	611	977	150	32	39	71	10	58	2	70	12	9	475
Hampton,	1857	J. E. Whitney,	James Thompson, *p.*	'92	'05	87	143	230	40	2	9	11	3	16	11	30	2	3	100
Harlan,	1871	J. W. Miller,	Frank G. Beardsley, *p.*	'97	'04	68	154	222	43	27	9	36	6	20	43	69	19	2	200
Harmony, **Spencer,**	1891	Fred Watson,	James B. Chase, *p.*	'65	'05	16	22	38	13	0	0	0	0	0	0	0	0	0	30
Hartwick,	1875	J. L. McIlrath,	Nelson W. Wehrehan, *p.*	'03	'05	37	49	86	19	7	8	15	1	3	0	4	4	4	35
Harvey, **Clarion,**	1896	Lunetta Sellers,	Charles U. Chambers, *p.*	'93	'05	13	15	28	8	0	0	0	0	0	0	0	0	0	15
Hawarden,	1883	Mrs. James P. Burling,	James P. Burling, *p.*	'93	'00	43	103	146	30	7	6	13	0	5	0	5	5	3	121
Hickory Grove,[b]	1867	J. B. Kitch,	Herbert J. Hinman, *p.*	'97	'04	19	16	35	23	2	0	2	0	2	0	2	1	1	9
Hinsdale, **Onawa,**	1898	John F. Hinsdale,				9	16	25	4	0	0	0	0	4	0	4	0	4	16
Hiteman,	1895	Mrs. S. A. Corey,				62	111	173	0	3	2	5	2	6	1	9	0	0	150
Humboldt,	1871	Mrs. Lizzie Wells,	Horace D. Herr, *p.*	'81	'05	82	149	231	0	4	0	4	2	3	0	5	4	6	150
Humeston,	1901	Miss Inez F. Kelso,	Glenn H. Putnam, *p.*	'82	'03	48	74	122	17	2	0	2	0	9	15	24	2	0	65
Hutchins,	1893																		
Independence,	1868																		
Ionia,	1889	Mrs. Lizzie Hurlbut,	Parvin M. France, *p.*	'73	'04	48	61	109	12	2	3	5	1	10	9	20	3	0	56
Iowa City,	1856	M. A. H. Jones,	Horace L. Strain, *p.*	'96	'05	85	177	262	39	5	11	16	0	15	11	26	5	4	150
Iowa Falls,	1856	Mrs. Eva Simplot,	Thomas M. Price, *p.*	'83	'95	79	146	225	17	6	5	11	2	15	0	17	0	0	90
Jackson, **Coggon,**	1891	Thomas Henderson,	Frank W. Pease, *p.*	'89	'02	19	27	46	0	0	0	0	0	4	5	9	0	0	16

[a] So. English.

[b] Mt. Pleasant, R. 6.

CHURCHES	SUNDAY SCHOOL		Y.P.S.	BENEFICENCE									Home Exp.	SALARIES, VALUES, ETC.				
Place	Superintendent	Mem.	Mem.	Foreign Miss.	Ed'n	Ch. Bdg	Home Miss.	A.M. A.	S. S.	Min. Aid	Other	Total		Salary, etc.	Ch. Erec.	Value of Ch. Prop.	Inv. Funds	Amt. of Debt
Galt,	P. H. Fisk,	68	40	$4	$0	$3	$4	$1	$3	$1	$0	$16	$842	$348	'91	$3,000	$0	$0
Garden Prairie,	Chas. H. Stevenson,	50	19	0	0	0	28	0	0	3	0	31	485	400	'76	2,500	0	0
Garner,	Mrs. H. F. Wellemeyer, h	84	55	43	5	22	80	3	9	0	61	223	941	800	'94	6,000	0	700
Gaza,	Mrs. Susan Wilkinson,	45	0	0	0	0	23	0	0	0	0	23	914	a350	'96	2,000	0	0
Gem Point,	Edward J. Ewing,	35	0	0	0	0	6	0	0	0	0	6	100	100	'90	*1,200	0	100
Genoa Bluffs,	J. M. Whitehead,	40	0	10	10	5	44	8	8	0	0	85	500	500	'70	1,500	0	0
German T'ship,	Ernest C. Chevis,	50	0	2	0	0	2	0	0	0	0	4	64	60	'92	1,200	0	0
Gilbert Station,	L. Oliver, h	217	80	38	0	6	39	28	15	0	5	131	997	650	'80	3,000	0	469
Gilman,	J. M. Carney,	105	55	26	0	0	4	2	1	0	45	78	884	600	'70	4,800	0	0
Givin,	T. L. Davies,	60	0	0	0	0	17	0	25	12	0	64	350	250	'61	600	0	200
Glenwood,	A. D. French,	125	50	122	39	0	120	32	12	0	75	400	1,536	800	'81	12,000	0	1,125
Golden,	John Shover,	50	0	0	0	0	7	0	4	0	0	11	550	550	'76	3,000	0	0
Gomer,	Henry Thomas, h	60	25	0	0	0	25	0	2	0	15	42	637	a600	'76	2,000	0	0
Good Hope,																		
Gowrie,	G. E. Briggs,	80	30	7	0	3	45	0	3	0	0	58	1,100	600	'76	3,000	0	0
Grand River,	Mrs. Anna Buck,	44	0	2	1	1	6	2	0	1	7	19	449	425		200	0	0
Grand View,	Dr. D. J. Higley,	69	0	0	0	0	35	10	0	0	107	152	755	650	'67	2,500	0	0
Grant,	Mrs. R. Powers,	20	0	0	0	0	0	0	0	0	0	0	0	0	'83	1,000	0	0
Grant Center,																		
Greenville,	J. B. Chase,	30	0	0	0	0	0	0	0	0	0	0	80	100	1900	2,000	0	0
Green Island,		0	0	0	0	0	0	0	0	0	0	0	0	0	'89	1,600	0	0
Green Mountain,	Amory Rice,	76	40	92	0	0	123	8	0	16	15	254	2,310	900	'68	4,500	0	0
Grinnell,	Edmund M. Vittum, h	803	140	1,517	3483	83	813	273	37	0	223	6,429	5,392	2,000	'78	*48,000	0	0
Hampton,	James E. Whitney,	156	75	75	0	20	172	20	14	0	0	301	3,214	1,200	'96	25,000	0	0
Harlan,	Mrs. Katharine Whitney,	140	45	0	14	5	76	25	10	0	0	130	1,600	1,200	'82	5,000	0	0
Harmony,	Wm. Speer,	40	0	0	0	5	11	0	0	0	0	16	400	250	1905	*1,500	0	0
Hartwick,	J. M. Ireland,	13	15	15	20	6	16	6	9	0	25	97	766	550	'75	2,000	0	0
Harvey,	Irvin Nichols,	52	15	2	1	0	3	0	0	0	0	6	300	200	'96	1,200	0	0
Hawarden,	T. W. Sutliff,	195	20	23	0	8	20	5	6	2	0	64	4,300	1,000	'83	7,000	0	1,000
Hickory Grove,	L. D. P. Jerrell,	30	0	0	0	0	0	0	0	0	0	0	150	121	'67	*850	0	0
Hinsdale,	Fred Oliver,	60	0	10	0	3	0	5	0	1	0	19	65	0	'99	*800	0	0
Hiteman,	D. C. Phillips,	122	0	0	0	11	30	0	5	0	0	46	925	557	1901	*2,500	0	0
Humboldt,	Prof. Ted Brarender,	160	100	50	0	0	60	0	0	0	0	110	1,000	1,000	1904	*17,000	4,600	0
Humeston,	Miss Inez F. Kelso, h	128	30	0	0	15	20	0	11	5	0	51	5,780	a950	1905	*7,200	0	1,700
Hutchins,																		
Independence,																		
Ionia,	Miss Emily Richardson, h	120	33	7	0	0	7	0	5	0	3	22	721	600	'90	3,000	0	0
Iowa City,	O. H. Brainerd, m	160	45	201	0	10	222	11	9	0	30	483	2,342	1,500	'68	45,000	0	0
Iowa Falls,	J. B. Parmelee,	175	30	71	0	15	52	26	0	5	27	196	1,800	1,200	'65	10,000	0	0
Jackson,	J. J. Mills,	45	0	25	0	0	40	0	6	0	0	71	419	300	'91	2,200	0	0

" a " signifies missionary aid to salary; * signifies " no parsonage."

CHURCHES		CLERKS	MINISTERS			MEMBERS				ADMITTED			REMOVED				BAPT.		
City or Town	Org.	Name	Name	Ord.	C'd	Ma.	Fe.	To.	Ab.	C.	L.	To.	Di.	L.	Dc.	To.	Ad.	Inf.	Fam.
Jewell,	1883	I. J. Sayrs,	Earle A. Munger, *p.*	'04	'05	17	37	54	2	0	5	5	1	10	10	21	0	0	84
Keb,	1895	Henry Davis,	Lloyd Williams, *p.*	'83	'00	4	11	15	0	0	0	0	0	0	0	0	0	0	80
Keck, **Odeboldt,**	1891	Miss Lydia Keck,	Ernest M. Keeler, *p.*	'05	'04	13	12	25	2	4	0	4	2	0	0	2	0	2	30
Kelley, **Ames, R. 3,**	1876	A. H. Person,	[Chas. H. Stevenson, *Meth.*]	'99	'05	9	14	23	3	0	0	0	0	0	0	0	0	0	12
Kellogg,	1868	Dea. Wm. S. Pringle,	Frank C. Gonzales, *p.*	'03	'04	12	26	38	4	0	2	2	0	2	0	2	0	1	30
Keokuk,	1854	Dr. Mary O. Hoyt,	Geo. C. Williams, *p.*	'78	'06	97	201	298	44	10	7	17	1	14	1	16	0	0	125
Keosauqua,	1844	Miss Jessie Craig,	Charles E. Perkins, *p.*	'86	'96	40	72	112	13	6	3	9	3	0	0	3	5	0	87
Kingsley,	1886																		
Knoxville,	1894	Isaac H. Garretson,	Charles L. Hyde, *p.*	'94	'05	32	59	91	16	6	2	8	0	4	0	4	6	0	36
Lakeside, **Clear Lake,**	1885	G. L. Hamstreet,	[L. E. Bomgardner, *U. B.*]	'04	'05	19	22	41	5	9	6	15	1	3	0	4	7	4	16
Lakeview,	1890	Mrs. Mary W. Harrison,	Isaac B. Bickford, *p.*	'84	'05	28	62	90	24	0	0	0	2	3	1	6	0	0	50
Lamoille, **Marshalltown,**	1886	E. H. Buchanan,	S. J. Huffman, *p.*	'95	'04	47	74	121	41	14	9	23	3	11	25	39	14	2	45
Lansing, **Church,**	1864	Henry Marti,	George Hein, *p.*	'04	'05	17	22	39	7	0	0	0	0	0	2	2	0	5	38
Larchwood,	1886	T. B. Martin,				29	40	69	13	7	2	9	0	6	6	12	0	5	26
Lawler,	1871	Mrs. J. E. Landon,	Merle A. Frost, *p.*	'96	'03	3	17	20	3	4	3	7	0	1	1	2	0	0	15
Ledyard,	1894																		
Le Mars,	1871	G. T. Struble,	John L. Blanchard, *p.*	'91	'04	62	141	203	45	17	2	19	1	12	2	15	0	1	100
Lewis,	1865	Mrs. Luella M. Cotton,	Jesse L. Fisher, *p.*	'94	'04	34	96	130	10	4	3	7	3	2	0	5	1	19	77
Lincoln, **Ellsworth,**	1888	Mrs. Clara P. Stebbins,	Alfred A. Wood, *p.*	'93	'04	13	28	41	10	0	1	1	1	0	3	4	0	0	22
Linn Grove, **Bondurant,**	1891	W. S. Fairchild,	Geo. O. Long, *p.*	'95	'05	16	31	47	10	0	0	0	2	2	2	6	0	0	20
Little Rock,	1893	Mrs. Charles C. Armour,	Edward Wilson, *p. c.*	'97	'04	15	41	56	11	0	3	3	0	3	0	3	0	0	40
Long Creek, **Colum's Jnc.,**	1846	Thomas Anwyl,	[R. P. Roberts, *U. B.*]	'84	'04	39	53	92	0	9	5	14	1	0	0	1	0	1	30
Luzerne, *Bohemian,*	1899	Mrs. Mary Chass,	Anton Paulu, *p.*	'90	'94	4	4	8	0	2	0	2	0	0	0	0	0	0	11
Lyons,	1839	Miss Myrtle Green,	Charles A. Riley, *p.*	'97	'04	42	166	208	37	35	3	38	5	11	0	16	10	9	225
McGregor,	1857	Mrs. J. N. Gilchrist,	George A. Francis, *p.*	'87	'02	65	174	239	50	1	0	1	1	6	0	7	1	5	125
McIntire,	1868	Mrs. R. S. Beebe,	Theodore C. Hunt, *p.*	'80	'04	21	53	74	9	1	1	2	1	1	0	2	1	0	52
Madison Co., 1st, **Hebron,**	1884	Mrs. Flora Ritter,	Francis E. Calhoun, *p.*	'92	'05	25	26	51	7	0	0	0	2	7	0	9	0	0	18
,, ,, Fellowship,[a]	1901	Miss Ona F. Akin,	Francis E. Calhoun, *p.*	'92	'05	12	22	34	7	4	6	10	0	1	0	1	5	2	14
Magnolia,	1855	Mrs. Ada M. Dewell,	Parley B. West, *p.*	'73	'05	32	49	81	21	1	3	4	2	4	0	6	1	1	37
Manchester,	1856	E. B. Stiles,	Wm. J. Suckow, *p.*	'88	'05	56	145	201	0	8	8	16	0	9	81	90	0	0	200
Manson,	1868	Henry Moses,	Henry J. Wilkins, *p.*	'93	'05	38	84	122	19	3	2	5	3	5	0	8	0	0	65
Maquoketa,	1843	Miss Lulu B. Hinman,	Malcolm Dana, *p.*	'01	'04	32	139	171	17	0	0	0	0	0	52	52	2	1	150
Marion,	1848	Mrs. Louise G. Parkhurst,				97	193	290	91	34	6	40	3	5	0	8	30	3	250
Marshalltown,	1868	I. O. Kemble,	Lemon B. Hix, *p.*	'79	'05	78	157	235	40	6	11	17	3	7	56	66	2	4	130
Mason City,	1858	L. A. Hill,	Edward W. Huelster, *p.*	'89	'05	226	392	618	72	118	36	154	2	31	0	33	0	0	300
Miles,	1879	J. E. McComb,	B. Frank Myers, *p.*	'96	'04	37	62	99	3	4	3	7	1	2	32	35	1	4	100
Milford,	1888	Mrs. George P. Woods,				36	49	85	13	9	0	9	4	3	0	7	3	7	80
Minden,	1890	Leonhard Koch,	Henry W. Stein, *p.*	'02	'06	85	75	160	4	0	0	0	0	0	0	0	1	11	80
Mingo, **Ashton,**	1899																		
Mitchell,	1857	Miss Anna Tesch,	O. M. Van Swearingen, *p.*	'76	'03	12	40	52	7	8	0	8	0	0	0	0	3	0	40

[a] Lorimor, R. 3.

Churches	Sunday School		Y.P.S.	Beneficence									Home Exp.	Salaries, Values, etc.				
Place	Superintendent	Mem.	Mem.	Foreign Miss.	Ed'n	Ch. Bdg	Home Miss.	A.M.A.	S.S.	Min. Aid	Other	Total		Salary, etc.	Ch. Erec.	Value of Ch. Prop.	Inv. Funds	Amt. of Debt
Jewell,	Prof. J. E. Freeberg,	79	44	$12	$0	$8	$16	$25	$8	$0	$36	$105	$770	†$750	'87	$2,000	$0	$0
Keb,	Hy Davis,	50	0	0	0	0	0	0	0	0	0	0	0	0		0	0	0
Keck,	James A. Keck,	55	0	8	0	0	3	4	10	3	2	30	310	225	'91	*1,200	0	0
Kelley,	Mrs. Ella Rosenfeld,	40	0	0	0	0	10	0	0	0	0	10	155	100	'80	500	0	0
Kellogg,	Herbert E. Jones,	32	0	6	0	2	0	0	0	0	0	8	386	232	'81	2,600	0	55
Keokuk,	C. F. McFarland,	137	31	159	0	0	154	92	15	0	27	447	2,500	1,500	'57	20,000	0	0
Keosauqua,	Mrs. Florence K. Manning,	55	20	21	0	0	62	0	4	0	105	192	1,245	1,000	'88	7,500	0	0
Kingsley,																		
Knoxville,	Jacob L. Smeenk,	65	25	0	0	0	42	0	0	0	0	42	508	420	'96	*3,000	0	0
Lakeside,	Mrs. Levi Miles,	47	32	0	0	0	25	15	2	0	0	42	282	282	'90	2,500	0	0
Lakeview,	Fred Kelch,	80	20	9	5	0	23	6	6	3	0	52	600	600	'92	3,000	0	0
Lamoille,	Mrs. Anna Kirkendall,	80	50	16	0	5	36	3	9	0	0	69	654	500	'87	4,000	0	0
Lansing,	Miss Ada Baumann, h	30	0	11	6	0	21	0	5	0	0	43	462	300	'68	2,200	0	0
Larchwood,	Mrs. C. C. Briggs,	96	0	0	0	0	30	0	0	0	0	30	939	700	'89	4,000	0	0
Lawler,	J. E. Landon,	18	0	3	4	3	4	2	6	0	0	22	248	200	'73	*2,000	0	0
Ledyard,																		
Le Mars,	M. Hilbert,	104	33	117	8	0	58	10	0	3	13	209	2,295	1,200	'87	12,500	0	900
Lewis,	Luella M. Cotton,	75	44	50	12	20	50	25	5	5	59	226	1,062	800	'65	3,000	0	0
Lincoln,	C. P. Stebbins,	20	29	7	0	2	17	4	6	0	7	43	250	200	'88	1,000	0	0
Linn Grove,	W. S. Fairchild,	45	0	0	0	0	14	0	0	0	2	16	343	300	'91	1,200	0	0
Little Rock,	R. E. Stenzel,	55	40	18	0	6	22	0	0	0	20	66	650	500	'93	2,500	0	0
Long Creek,	Thomas J. Thomas,	64	0	0	0	0	8	0	0	0	0	8	1,000	575	'87	3,000	0	0
Luzerne,	Anton Paulu,	24	0	0	0	0	4	0	0	0	0	4	40	40		0	0	0
Lyons,	Thomas Ziegler,	197	35	94	10	11	35	14	21	4	30	219	1,609	1,000	'60	8,500	0	100
McGregor,	Asahel Chapin,	164	54	248	25	18	226	199	26	4	108	854	1,907	1,400	'67	*15,000	0	0
McIntire,	Robert J. Lockie,	75	10	5	0	1	5	1	4	0	0	16	330	300	'94	*2,000	0	0
Madison Co., 1st,	Wilford E. Brownell,	36	0	0	0	0	0	0	2	0	0	2	159	150	'81	750	0	0
,, ,, Fel.,		40	0	0	0	0	0	0	0	0	0	0	0	150	1904	2,000	0	0
Magnolia,	W. C. Dewell,	60	15	25	0	0	33	0	4	0	0	62	577	500	'76	3,000	0	0
Manchester,	M. J. Yoran,	140	30	207	6	26	146	34	12	0	9	440	1,884	1,300	1900	18,000	0	0
Manson,	Dr. Henry Young,	110	60	17	0	4	90	0	0	0	0	111	1,100	700	1900	12,000	0	500
Maquoketa,	Dr. George M. Johnson, h	144	49	43	33	0	32	11	4	0	27	140	1,450	1,078	'76	8,000	1,600	0
Marion,	A. D. Kinzer, h	325	75	5	0	0	80	0	0	0	150	245	2,200	1,200	'88	20,000	0	0
Marshalltown,	E. R. Lay,	228	20	100	0	0	60	0	35	13	1,100	1,308	4,191	1,500	'70	8,000	0	0
Mason City,	C. E. Damon,	354	41	205	15	24	78	63	20	0	0	405	2,978	1,800	'98	*40,000	0	8,000
Miles,	A. Von Oven, h	50	33	16	0	0	61	0	6	0	20	103	853	700	'85	3,600	0	0
Milford,	J. E. Knudson,	157	72	38	5	7	53	8	15	5	15	146	2,056	750	'91	6,000	0	0
Minden,	Leonhard Koch,	125	65	36	3	7	40	0	7	4	0	97	1,150	800	1901	5,500	0	900
Mingo,																		
Mitchell,	J. Torsliff,	50	20	7	0	0	19	0	0	0	0	26	520	433	'68	3,000	0	0

† signifies both rent and aid; * signifies "no parsonage."

CHURCHES		CLERKS	MINISTERS			MEMBERS				ADMITTED			REMOVED				BAPT.		
City or Town	Org.	Name	Name	Ord.	C'd	Ma.	Fe.	To.	Ab.	C.	L.	To.	Di.	L.	Dc.	To.	Ad.	Inf.	Fam.
Mitchellville,	1878	Cora V. Pinney,	L. Walter Nine, *p.*	'95	'05	73	95	168	28	0	3	3	0	5	0	5	0	0	70
Mizpah, **Somers,**	1897	J. W. Crouch,	J. L. Martin, *p.*	'88	'04	3	4	7	0	1	0	1	0	4	2	6	0	0	7
Mondamin,	1875																		
Monona,	1855	Miss G. Helen Fonda,				8	58	66	9	0	0	0	0	6	1	7	0	6	50
Monticello,	1860	Miss Mary J. Jarman,	Merle A. Breed, *p. c.*	'93	'04	48	119	167	29	6	2	8	2	6	0	8	3	2	131
Montour,	1855	Mrs. C. P. Poyneer,	Augustus R. Dodd, *p.*	'77	'99	22	79	101	21	0	2	2	0	2	0	2	0	0	50
Moorland,	1887	Mrs. Ida V. Skinner,	John L. Martin, *p.*	'88	'05	7	20	27	7	4	1	5	0	0	0	0	2	0	30
Mount Pleasant,	1841	Mrs. Elizabeth Mehl,	Herbert J. Hinman, *p.*	'97	'04	83	184	267	30	20	12	32	4	2	0	6	10	3	105
Moville,	1885	W. E. Hall,	John C. Stoddard, *p.*	'84	'06	28	48	76	18	0	1	1	3	5	0	8	0	0	50
Muscatine, 1st,	1840	R. B. Baird,	Bryant C. Preston, *p.*	'93	'05	69	210	279	48	2	4	6	0	4	0	4	0	2	210
,, *German,*	1873	Henry Schrœder,	Carl A. Dettmers, *p. c.*	'95	'04	45	68	113	0	15	2	17	4	0	0	4	0	3	50
Nashua,	1866	Dea. S. D. French,	Archibald W. Sinden, *p.*	'01	'04	80	148	228	63	2	3	5	2	6	0	8	2	0	200
Nevinville,	1854	Mrs. Agnes J. Miner,				9	15	24	0	0	0	0	0	7	0	7	0	0	20
Newburg,	1880	Mrs. M. O. Morris,	George R. Chambers, *p.*	'92	'04	19	20	39	2	0	3	3	0	4	0	4	0	0	20
Newell,	1871	Mrs. J. O. Ervin,	Frank H. Anderson, *p.*	'00	'05	47	73	120	14	0	5	5	0	7	0	7	0	5	50
New Hampton, 1st,	1858	C. E. Herwig,	C. R. Shatto, *p.*	'95	'04	58	98	156	0	9	3	12	0	4	0	4	2	8	100
,, *German,*	1873	John Kolthof,	Andrew Kern, *p.*	'72	'04	36	34	70	8	0	0	0	0	0	0	0	0	2	33
Newton,	1856	Miss Edith C. Parvin,	Geo. LeGrand Smith, *p.*	'92	'02	110	223	333	56	10	8	18	6	16	0	22	4	5	214
Newtonville, **Coggon,**	1891	O. C. Sauer,	Horace J. Richardson, *p.*	'98	'04	12	17	29	1	2	0	2	0	0	4	4	0	0	7
Nilesville, **Chas. City, R. 1,**	1893	Miss Anna Kiess,	Samuel A. Martin, *p.*	'84	'02	31	39	70	10	15	8	23	0	1	0	1	13	2	26
Nora Springs,	1857	Mrs. Sarah J. K. Cole,	H. C. Van Valkenberg, *p.*	'03	'05	20	66	86	22	1	3	4	2	2	1	5	0	2	50
Oakland,	1886	Miss Carolyn S. Tobey,	Albert A. Robertson, *p.*	'97	'05	50	90	140	18	9	3	12	2	0	0	2	9	0	60
Ocheyedan,	1888	Mrs. Allie Manville,	Erastus T. Briggs, *p.*	'72	'06	11	19	30	2	0	0	0	0	0	0	0	0	0	15
Ogden,	1869	Mrs. E. C. Sylvester,	[Geo. O. Porter, *U. B.*]	'82	'05	22	42	64	21	0	0	0	0	3	9	12	0	0	26
Old Man's Creek,[a]	1846	Owen R. Williams,	[John J. Samuel, *Lic.*]		'06	28	59	87	3	0	0	0	4	0	0	4	0	0	35
Olds,	1854	Mary E. Smith,	J. Franklin Smith, *p.*	'03	'05	45	55	100	25	0	4	4	2	1	0	3	0	0	27
Onawa,	1858	C. L. Richards,	Francis A. Zickafoose, *p.*	'93	'03	73	170	243	30	1	11	12	2	9	15	26	0	0	100
Orchard,	1877	Miss Jennie E. Lee,	Samuel A. Martin, *p.*	'84	'02	7	15	22	3	2	0	2	1	4	3	8	2	1	40
Orient,	1881	Mrs. H. H. T. Armstrong,	William A. McCorkle,	'85	'04	33	55	78	14	2	2	4	0	7	2	9	1	0	65
Osage,	1858	Arnold E. Brown,	Herbert O. Allen, *p.*	'89	'06	128	255	383	65	0	5	5	0	8	3	11	0	0	250
Oskaloosa,	1844	Claire Gordon,	A. Cato Kaye, *p.*	'85	'99	73	142	215	49	18	1	19	1	12	0	13	11	1	80
Osterdock,	1904																		
Otho,	1855	Mrs. G. D. Hart,	{ Lydia I. James, *p.*	'00	'05	61	80	141	12	11	3	14	0	12	0	12	5	8	65
			{ Francis Fawkes, *p. em.*	'67	'89														
Oto,	1896	Mrs. F. A. Welch,	W. E. Sauerman, *p.*	'91	'05	9	20	29	11	2	0	2	0	2	17	19	2	0	30
Ottumwa, 1st,	1846	Dea. Charles Connelly,	P. Adelstein Johnson, *p.*	'98	'00	88	214	302	46	12	11	23	5	24	25	54	5	4	200
,, 2d,	1883	Miss May Ditch,	Isaac Cookman, *p.*	'88	'04	46	115	161	15	3	10	13	1	6	70	77	1	2	100
,, *Swed.,*	1880																		
Owen Center,	1901																		
Owen's Grove, **Mason City,**	'89																		

[a] Iowa City, R. 7.

CHURCHES	SUNDAY SCHOOL		Y.P.S.	BENEFICENCE									Home Exp.	SALARIES, VALUES, ETC.				
Place	Superintendent	Mem.	Mem.	Foreign Miss.	Ed'n	Ch. Bdg	Home Miss.	A.M.A.	S.S.	Min. Aid	Other	Total		Salary, etc.	Ch. Erec.	Value of Ch. Prop.	Inv. Funds	Amt. of Debt
Mitchellville,	A. D. Miller,	87	20	$0	$0	$0	$36	$0	$0	$0	$0	$36	$1000	$720	1903	$1,100	$0	$0
Mizpah,	James Merritt,	35	0	0	0	0	5	0	0	0	0	5	150	125	'97	2,100	0	0
Mondamin,																		
Monona,	Miss Flora Davis,	60	36	3	11	2	12	0	0	0	0	28	627	550	'65	6,000	0	500
Monticello,	John A. Doutrick,	144	36	101	12	38	30	108	16	0	39	344	2,474	1,000	1900	20,500	0	2,700
Montour,	R. E. Austin, jr.,	85	27	28	3	10	182	20	9	8	11	271	825	600	'67	4,500	0	0
Moorland,	Frank Cochorn,	20	0	0	0	0	6	0	0	0	0	6	295	250	'90	2,200	0	0
Mount Pleasant,	H. K. Smith,	120	40	57	0	6	43	0	8	5	20	139	1,559	1,000	'48	11,700	0	350
Moville,	W. E. Hall,	102	30	4	7	12	18	6	6	0	0	53	800	700	'96	4,000	0	0
Muscatine, 1st,	John A. Robbins,	484	54	69	8	0	62	29	0	0	0	168	3,500	1,500	'90	*22,000	0	0
,, *German*,	Carl A. Dettmers,	80	30	2	5	4	16	0	10	2	0	39	3,600	650	'91	17,500	0	0
Nashua,	J. M. Heald,	146	35	28	0	0	70	13	14	0	50	175	1,518	p1,050	'70	6,000	0	0
Nevinville,	Mrs. Lucy Taylor,	20	0	8	0	0	15	3	0	0	6	26	80	48	'57	1,400	0	0
Newburg,	Arthur Newcomer,	40	0	10	0	0	18	6	3	2	115	154	321	200	'96	*3,000	0	0
Newell,	Geo. Herrick,	110	50	32	0	0	31	0	8	1	0	72	1,000	800	1904	11,000	0	0
N. Hampton, 1st,	C. H. Safford, h	160	60	106	0	0	96	20	13	0	120	355	1,538	1,000	'84	8,000	0	0
,, *German*,	Andrew Kern,	12	0	11	4	0	6	8	0	4	22	55	537	300	'81	3,500	0	104
Newton,	Mrs. Delia B. Meredith, h	274	20	129	0	10	170	32	30	5	204	580	2,515	1,200	'92	22,000	0	0
Newtonville,	O. C. Sauer,	52	0	3	0	2	4	4	2	0	0	15	177	150	'91	1,400	0	0
Nilesville,	Miss Mary M. Rote,	47	39	3	0	1	16	0	0	0	0	20	450	266	'94	800	0	0
Nora Springs,	William Riley,	60	27	5	0	0	42	0	3	0	9	59	775	500	'87	3,600	0	0
Oakland,	John H. Sivers,	80	70	5	0	0	14	5	9	9	0	42	994	800	'95	8,000	0	0
Ocheyedan,	Mrs. Allie Manville,	30	0	0	0	0	0	0	0	0	0	0	0	0	'93	1,700	0	600
Ogden,	Geo. O. Porter, h	50	12	46	3	3	29	3	3	0	0	87	495	235	'95	5,000	0	0
Old Man's Creek,	Miss Annie E. Roberts,	90	25	36	1	1	22	5	0	0	0	65	436	600	'72	2,800	0	0
Olds,	Martha Smith,	70	27	7	0	7	44	22	8	6	103	197	791	700	1903	7,000	0	0
Onawa,	F. G. Oliver, h	220	74	82	0	0	66	0	10	0	60	218	2,051	1,008	1901	14,000	0	2,880
Orchard,	Dea. W. F. Penney,	82	15	2	0	6	17	0	7	0	176	208	723	266	1903	6,000	0	0
Orient,	Alexander P. Vance,	75	27	12	3	6	34	3	0	0	0	58	325	500	'84	3,000	0	0
Osage,	C. H. Addington, h	253	65	227	0	25	368	182	20	54	0	876	2,600	1,500	1901	41,000	0	0
Oskaloosa,	H. H. Rosebrook,	135	50	59	0	0	46	25	0	0	8	138	2,173	1,200	'89	15,000	0	0
Osterdock,					0													
Otho,	William Watson,	180	61	55	0	0	42	12	0	11	5	125	1,373	600	'83	4,500	0	0
Oto,	Frank A. Welch,	65	20	0	0	3	8	0	4	0	0	15	400	300	'98	*3,000	0	0
Ottumwa, 1st,	W. F. Hunting,	125	25	153	64	160	237	82	24	5	75	800	2,900	1,600	'75	25,000	0	0
,, 2d,	W. J. Morey,	140	35	15	5	7	40	6	0	0	25	98	1,351	1,000	'96	7,000	0	1,700
,, *Swed.*,																		
Owen Center,																		
Owen's Grove,																		

" p " signifies parsonage rent as part of salary; * signifies " no parsonage."

CHURCHES		CLERKS	MINISTERS			MEMBERS				ADMITTED			REMOVED				BAPT.		
City or Town	Org.	Name	Name	Ord.	C'd	Ma.	Fe.	To.	Ab.	C.	L.	To.	Di.	L.	Dc.	To.	Ad.	Inf.	Fam.
Parkersburg,	1869	M. W. Warner,	Wm. P. Begg, *p.*	'72	'05	13	25	38	0	0	0	0	0	7	0	7	0	0	35
Percival,	1861																		
Perry,	1883	Miss Carolyn Forgrave,	Jesse Povey, *p.*	'65	'03	56	118	174	55	0	3	3	1	3	1	5	0	0	108
Peterson,	1882	Dr. A. S. Chatterton,				15	39	54	6	0	1	1	0	0	1	1	0	1	45
Pioneer, **Clear Lake,**	1896																		
Pleasant Grove, **Fontanelle,**	'81	Jerry W. Evans,				8	11	19	0	1	0	1	0	0	0	0	0	0	10
Pleasant Prairie,[a]	1886	Mrs. John Braden,	Robert Mumby, *p.*	'88	'02	14	20	34	0	2	0	2	0	0	0	0	2	0	15
Polk,	1858	Mrs. Alice King,	James H. Mintier, *p.*	'89	'04	28	41	69	18	3	0	3	2	0	3	5	0	4	90
Popejoy,	1895	W. H. Jones,	James H. Scull, *p.*	'73	'04	10	18	28	3	1	0	1	1	0	0	1	1	0	25
Portland,	1900																		
Postville,	1856	Miss Mary Mickleson,	Daniel W. Blakely, *p.*	'89	'04	35	98	133	42	0	0	0	1	0	0	1	0	0	70
Prairie City,	1868	Fred S. Risser,	Ransom B. Hall, *p.*	'98	'05	17	57	74	12	1	1	2	1	19	2	22	1	0	100
Preston,	1854	Mrs. Elizabeth D. Foster,				16	52	68	8	10	4	14	0	0	2	2	5	0	50
Primghar,	1888	Charles Gray,	Chas. H. Gilmore, *p.*	'90	'05	30	65	95	6	2	5	7	0	6	0	6	2	2	150
Prospect Grove, Mo.,[b]	'65	Mrs. R. W. Barrow,	Nirum P. Olmsted, *p.*	'03	'05	13	29	42	11	0	0	0	0	0	0	0	0	0	30
Quasqueton, **Winthrop,**	1853	Mrs. Delia S. Woodruff,	Horace J. Richardson, *p.*	'98	'04	16	43	59	10	5	0	5	1	0	11	12	0	0	32
Radcliffe,	1897																		
Red Oak, 1st,	1870	O. P. Worseley,	Charles P. Boardman, *p.*	'87	'02	70	166	236	48	6	4	10	5	6	9	20	1	5	137
Reinbeck,	1877	Miss Margaret Creswel,	Charles E. Tower, *p.*	'97	'04	66	117	183	31	4	8	12	3	2	0	5	2	3	175
Riceville,	1858	Mrs. Alma St. John,	Theodore C. Hunt, *p.*	'80	'04	75	127	202	46	6	10	16	0	8	17	25	0	6	200
Rockford,	1858	Mrs. E. B. Nichols,				38	89	127	54	1	1	2	1	5	33	39	0	0	70
Rock Rapids,	1878	Olaf Olson,	Henry H. Burch, *p.*	'98	'04	47	73	120	20	1	2	3	4	2	0	6	1	1	57
Rockwell,	1873	H. E. Brown,	Virgil B. Hill, *p.*	'94	'05	75	90	165	14	0	0	0	5	12	21	38	0	0	100
Rodney,	1893	Mrs. Eva W. McDonald,	W. E. Sauerman, *p.*	'91	'05	12	24	36	12	0	0	0	0	0	0	0	0	0	40
Rowan,	1890	Miss Susie Hiarms,	C. A. Chambers, *p.*	'93	'03	26	55	81	0	2	1	3	0	2	0	2	0	0	50
Runnells,	1893	Mrs. Annie Sours,	Wm. A. Alcorn, *p.*	'96	'05	16	38	54	10	7	4	11	1	6	4	11	0	0	90
Sabula,	1845																		
Salem,	1853	Mrs. Myrtle B. Evans,	Jay J. Jones, *p.*	'03	'05	112	139	251	19	6	3	9	3	8	0	11	5	0	112
Saratoga, **Riceville, R. 3,**	1891	Mrs. E. G. Hoeney,	Frank E. Cain, *p.*	'95	'05	5	9	14	0	0	3	3	0	3	0	3	0	0	16
Sergeant's Bluff,	1876																		
Sheldon,	1872	Frank B. Royce,	William L. Bray, *p.*	'61	'99	54	130	184	23	3	0	3	1	4	0	5	2	1	124
Shell Rock,	1891	Dr. O. P. Thompson,	John T. Marvin, *p.*	'86	'04	29	65	94	25	0	0	0	1	3	5	9	0	0	68
Shenandoah,	1877	Dea. John L. Scholl,	W. A. Schwimley, *p.*	'95	'06	78	160	238	13	1	8	9	2	19	0	21	1	1	100
Sherrill, **Dubuque, R. 1,**	1849	Henry Franz,	Emil L. F. Warkentien, *p. c.*	'05	'05	28	26	54	0	0	6	6	0	0	0	0	3	3	28
Sibley,	1872	E. C. Upp,	W. Howard Moore, *p.*	'03	'04	76	122	198	20	6	2	8	3	4	16	23	7	3	90
Silver Creek, **Galva,**	1886	J. A. Collin,	Ernest M. Keeler, *p.*	'05	'04	20	22	42	2	1	1	2	2	5	0	7	4	1	52
Sioux City, 1st,	1857	J. A. Blondel,	John W. Frizzell, *p.*	'89	'05	175	407	582	150	30	17	47	3	30	0	33	6	10	400
,, Mayflower,	1887	E. Lee Clark,	Lucius M. Pierce, *p.*	'87	'02	90	110	200	60	13	7	20	1	4	0	5	13	2	225
,, Riverside,	1892	Walter R. Griffith,				9	20	29	8	3	1	4	0	0	6	6	0	0	18
,, Belle Vista,	1897																		

[a] Independence. [b] Farmington.

CHURCHES	SUNDAY SCHOOL			V.P.S.	BENEFICENCE									Home Exp.	SALARIES, VALUES, ETC.				
Place	Superintendent		Mem.	Mem.	Foreign Miss.	Ed'n	Ch. Bdg	Home Miss.	A.M.A.	S. S.	Min. Aid	Other	Total		Salary, etc.	Ch. Erec.	Value of Ch. Prop.	Inv. Funds	Amt. of Debt
Parkersburg,	W. P. Begg,		70	25	$0	$0	$0	$55	$0	$0	$0	$0	$55	$584	$326	'76	$3,000	$100	$0
Percival,																			
Perry,	Jesse Povey,	h	214	36	21	0	22	38	5	12	0	0	98	1,893	1,200	1904	*14,226	0	0
Peterson,	H. L. Chatterton,		60	35	20	0	5	4	0	6	0	0	35	829	500	'83	3,100	0	0
Pioneer,																			
Pleasant Grove,	John M. Chapman,		35	0	0	0	0	0	0	0	0	0	0	150	150	'81	*1,000	0	300
Pleasant Prairie,	Mrs. A. Madison,		40	15	10	0	0	5	0	2	0	25	42	150	130	'86	*600	0	0
Polk,	A. C. Huston,	h	88	24	20	0	2	22	2	0	0	34	80	730	500	1904	3,500	0	0
Popejoy,	W. H. Jones,		67	12	0	0	60	11	0	8	0	0	79	532	a550	'95	3,500	0	120
Portland,																			
Postville,	Hall Roberts,		130	30	64	0	4	250	10	10	6	200	544	1,185	750	'70	7,500	0	0
Prairie City,	H. M. Wilson,		40	20	14	0	5	16	0	3	0	0	38	910	700	'70	4,500	0	300
Preston,	Wm. Remenschneider,	h	97	0	15	0	5	21	2	5	0	15	63	720	500	'89	3,000	0	0
Primghar,	Alex McCreth,		140	35	0	0	0	30	0	0	0	50	80	1,000	800	'90	4,000	0	650
Prospect Grove,	Addice Gares,		20	0	0	0	3	0	0	0	0	0	3	104	100	'65	500	0	0
Quasqueton,	B. F. Rantz,		61	0	26	0	4	15	5	0	0	0	50	400	300	'55	2,000	0	0
Radcliffe,																			
Red Oak,	Ralph J. Buck,		139	29	137	20	11	180	85	3	0	54	490	2,899	1,400	'74	14,000	0	0
Reinbeck,	J. R. Stewart,		200	40	48	14	8	160	12	14	9	0	265	4,000	1,100	1904	20,000	0	1,750
Riceville,	Charles Bartlett,		150	46	44	0	13	48	0	7	0	25	137	2,244	700	1902	*13,000	0	0
Rockford,	F. E. Trigg,		70	0	0	0	0	0	0	0	0	11	11	1,041	712	'83	9,000	0	0
Rock Rapids,	M. G. Albright,		100	25	53	100	12	67	12	4	0	25	273	1,256	1,000	'84	5,700	0	0
Rockwell,	E. McEwen,		83	34	0	16	9	9	9	9	0	0	52	1,450	800	'73	4,500	0	0
Rodney,	Mark Denny,		45	15	0	0	0	0	0	0	0	0	0	300	300	'93	2,000	0	0
Rowan,	E. Bingham,		90	25	36	2	7	45	3	5	3	0	101	852	575	'90	3,400	0	0
Runnells,	J. H. Roberts,	h	140	15	0	0	3	16	0	4	0	0	23	510	500	'92	2,500	0	0
Sabula,																			
Salem,	William H. Collins,		160	63	115	9	18	40	117	7	10	7	323	1,698	800	'89	5,000	0	0
Saratoga,	L. J. Kelsey,		50	30	0	0	0	12	0	8	0	0	20	65	65	'91	600	0	0
Sergeant's Bluff,																			
Sheldon,	John McCandless,		189	68	252	0	21	255	60	16	9	55	668	1,739	1,200	1901	*16,000	0	1,200
Shell Rock,	Mrs. Harriet C. Marvin,		64	9	0	6	11	8	4	2	3	0	34	1,088	700	'92	*5,000	0	0
Shenandoah,	J. C. Webster,	h	184	20	50	0	30	144	30	0	0	0	254	1,544	1,000	'77	10,000	0	0
Sherrill,	Miss Mabel Schneider,		40	0	0	6	0	6	0	0	0	6	18	370	295	'68	2,500	0	0
Sibley,	W. H. Armin,		120	63	65	0	0	51	5	20	0	0	141	1,580	1,000	'98	15,000	0	0
Silver Creek,	Charles A. Ellis,		75	35	31	0	0	20	2	20	2	42	117	700	375	'91	1,800	0	0
Sioux City, 1st,	David Mould,		255	100	347	54	40	445	48	35	50	1,200	2,219	6,400	2,500	'89	*60,000	0	0
,, Mayflower,	H. P. Robinson,		210	36	20	0	5	70	0	0	0	75	170	1,250	a1,200	1904	7,500	0	0
,, Riverside,	W. R. Griffith,		93	0	0	0	0	7	0	0	0	0	7	340	198	'92	800	0	400
,, Belle Vista,																			

" a " signifies missionary aid to salary; * signifies " no parsonage."

CHURCHES		CLERKS	MINISTERS			MEMBERS				ADMITTED			REMOVED				BAPT.		
City or Town	Org.	Name	Name	Ord.	C'd	Ma.	Fe.	To.	Ab.	C.	L.	To.	Di.	L.	Dc.	To.	Ad.	Inf.	Fam.
Sioux Rapids,	1875	Mrs. Susan D. Parker,	R. T. Jones, *p.*	'03	'05	48	72	120	8	6	3	9	0	4	0	4	1	5	80
Sloan,	1879	Mrs. A. L. Calderhead,	Burton E. Marsh, *p.*	'01	'04	49	98	147	37	0	1	1	2	5	3	10	0	1	100
Smithland,	1889																		
Spencer,	1872	Isaac F. Constant,	Ernest Ellsworth Day, *p.*	'99	'02	83	178	261	40	17	4	21	1	12	0	13	10	5	175
Steamboat Rock,	1897	Miss Maude Shelton,				9	52	61	0	14	10	24	0	0	0	0	5	20	26
Stillwater, **Osage,**	1894	Miss Janie N. Dickson,	Samuel A. Martin, *p.*	'84	'02	17	30	47	10	0	0	0	1	3	0	4	0	0	30
Strawberry Point,	1872	N. A. Simmons,				27	90	117	20	0	0	0	2	0	0	2	0	0	50
Stuart,	1871	Dr. H. E. Piner,	Harry W. Stillman, *p.*	'04	'05	50	90	140	0	3	1	4	1	9	27	37	0	0	120
Tabor,	1852	Mrs. Edith B. Hunter,	John W. Ferner, *p.*	'76	'04	190	311	501	101	7	11	18	8	15	1	24	5	1	250
Templeton, **Dedham,**	1876	W. J. Davies,				2	8	10	0	0	0	0	0	0	0	0	0	0	6
Terril,	1899																		
Thompson,	1895	Mrs. Hannah Dickerson,				4	4	8	2	0	0	0	0	0	3	3	0	0	15
Toledo,	1854	A. H. Conant,	Walter A. Briggs, *p. c.*	'94	'04	41	81	122	11	7	5	12	2	5	1	8	5	1	40
Traer,	1856	Mrs. Lyman Wood,	Wesley E. Bovey, *p.*	'95	'03	114	176	290	30	18	5	23	4	11	0	15	11	5	150
Treynor,	1901	Aug. Dammrow,	Jacob Fath, *p.*	'83	'04	28	27	55	0	3	0	3	1	0	0	1	0	24	80
Tripoli,	1900	Mrs. Mira Muller,	[Frank H. Ward, *H. H.*]	'04	'05	18	29	47	20	2	4	6	1	4	0	5	0	2	85
Union,	1871	Chas. E. Lawrence,	J. H. Armstrong, *p.*	'05	'05	21	45	66	0	0	7	7	1	7	0	8	0	0	30
Union Valley, **W. Liberty,**	'05	Fred Hinkhouse,	R. E. Roberts, *p.*	'84	'05	7	8	15	0	3	12	15	0	0	0	0	0	0	
Valley Junction,	1895	Charlotta Hopper,	Wilfred C. Barber, *p.*	'99	'05	36	59	95	7	5	23	28	1	8	0	9	0	0	100
Van Cleve, **Melbourne,**	1870	Miss Cora Owings,	[Joseph E. Nyhan, *Lic.*]		'05	21	38	59	6	5	5	10	0	5	0	5	1	1	45
Victor,	1883	Miss Beva T. Lewis,	Charles E. Cushman, *p.*	'95	'04	25	85	110	36	4	5	9	0	5	0	5	3	2	75
Vining, *Bohemian,*	1893	Joseph Soucek,	Anton Paulu, *p.*	'90	'94	13	13	26	7	3	0	3	0	0	0	0	0	1	12
Wall Lake, **Clarion,**	1893	Mrs. Lyman T. Tutt,	Pliny H. Fisk, *p.*	'85	'06	10	16	26	0	0	0	0	0	0	8	0	0	0	25
Washta,	1886	Mrs. A. E. Harvey,	Frederick W. Luxford, *p.*	'79	'05	24	59	83	14	5	5	10	0	7	0	7	1	1	45
Waterloo,	1856	R. A. Davison,	Walter H. Rollins, *p.*	'98	'06	121	267	388	50	19	31	50	1	23	0	24	8	1	325
Waucoma,	1874	Mrs. C. A. Husband,	Merle A. Frost, *p.*	'96	'03	43	107	150	28	15	4	19	1	2	0	3	10	3	90
Waverly,	1865	William J. Taylor,	James E. Brereton, *p.*	'84	'95	66	132	198	30	1	6	7	0	2	0	2	0	2	110
Weaver, **Pioneer,**	1889	William Morse,	Horace D. Herr, *p.*	'81	'05	35	37	72	6	0	1	1	2	1	0	3	0	2	25
Webster,	1866	Miss May E. Van Tuyl,	Ernest C. Chevis, *p.*	'90	'03	16	36	52	14	0	0	0	1	1	3	5	0	0	70
Webster City,	1855	Frank E. Landers,	John O. Thrush, *p.*	'88	'99	133	245	378	66	13	7	20	2	19	0	21	15	2	200
Wesley, 1st, *Scand.,*	1886	Ole K. Flom,	Jens H. Pederson, *p.*	'97	'03	15	16	31	0	0	0	0	0	0	0	0	0	0	25
" 2d,	1897																		
West Burlington,	1884	Mrs. H. G. Scholes,	A. F. Marsh,			6	17	23	0	0	0	0	0	0	0	0	0	1	16
Westfield,	1898	Ed B. Taylor,	Walter A. Brintnall, *p.*	'92	'04	11	20	31	1	0	2	2	1	0	0	1	0	0	50
Wheatland,	1906	Mrs. G. L. Leffingwell,				2	7	9	0	0	9	9	0	0	0	0	0	0	18
Whiting,	1892	Mrs. E. M. Cassady,	Mandus Barrett, *p.*	'91	'03	50	105	155	6	1	0	1	1	2	0	3	1	0	70
Williamsburg,	1858	H. Williams, jr.	David M. George, *p.*	'71	'05	50	100	150	0	0	0	0	0	0	41	41	0	0	100
Winthrop,	1865	Mrs. Mary M. Braden,	William G. Ramsay, *p.*	'98	'02	102	145	247	55	34	9	43	1	4	1	6	20	2	140
Wittemberg, **Newton,**	1865	Robert Kerr,	Robert F. Lavender, *p.*	'87	'03	31	29	60	9	0	0	0	2	1	0	3	0	4	31
Woden,	1899	Mrs. Maggie Cunningham,				5	8	13	0	0	2	2	0	2	18	20	0	0	15

CHURCHES	SUNDAY SCHOOL		Y.P.S.	BENEFICENCE									Home Exp.	SALARIES, VALUES, ETC.				
Place	Superintendent	Mem.	Mem.	Foreign Miss.	Ed'n	Ch. Bdg	Home Miss.	A.M. A.	S. S.	Min. Aid	Other	Total		Salary, etc.	Ch. Erec.	Value of Ch. Prop.	Inv. Funds	Amt. of Debt
Sioux Rapids,	Mrs. Effie White,	100	72	$24	$0	$6	$46	$0	$0	$0	$10	$86	$1,488	$1,000	'88	$4,000	$0	$0
Sloan,	J. N. Whitten,	150	44	88	45	10	67	73	6	1	105	395	1,735	660	'87	5,300	825	0
Smithland,																		
Spencer,	Homer E. Pitcher,	243	20	122	100	9	125	71	7	0	24	458	4,234	1,200	'93	15,000	0	0
Steamboat Rock,	Maude Shelton,	60	30	5	0	0	0	12	0	0	0	17	400	180	'67	3,000	0	0
Stillwater,	Geo. Newberry,	35	0	0	0	0	20	1	0	0	0	21	384	266	'98	*1,800	0	0
Strawberry Pt.,	P. A. Williams,	70	0	0	0	7	12	0	2	0	0	21	734	600	'83	4,000	0	0
Stuart,	A. A. Montgomery,	110	45	0	0	0	28	0	0	0	0	28	800	800	1904	14,000	0	1,321
Tabor,	John W. Ferner,	220	76	105	14	8	161	48	16	9	2,031	2,392	2,563	1,400	'75	*20,000	0	0
Templeton,		0	0	2	0	0	0	0	0	0	0	2	77	77	'80	300	0	0
Terril,																		
Thompson,	F. W. Thompson,	34	0	0	0	0	5	0	0	0	0	5	450	400	'95	*1,000	0	190
Toledo,	W. A. Dexter,	70	20	41	0	31	65	28	5	0	0	170	2,412	1,000	'99	*16,000	0	1,760
Traer,	J. L. Thomas, h	268	58	243	40	72	175	52	24	20	95	721	2,038	1,200	1901	22,000	0	0
Treynor,	Harry Strobehn,	50	12	20	25	25	30	0	33	0	0	133	800	600	1901	2,500	0	650
Tripoli,	L. J. Smith,	80	55	0	0	14	26	0	4	0	5	49	732	600	'82	3,500	0	450
Union,	H. A. Rogers,	70	25	0	0	0	0	0	0	0	0	0	0	650		0	0	0
Union Valley,	R. W. Hinkhouse,			0	0	0	0	0	0	0	0	0	210	210		0	0	0
Valley Junction,	M. A. Tracy,	111	25	0	0	55	31	0	0	0	10	96	1,645	a1,000	'98	*5,000	0	0
Van Cleve,	Mrs. George Appel,	26	12	5	0	0	4	0	7	0	35	51	750	475	'78	3,000	0	235
Victor,	H. E. Powers,	82	20	50	0	8	68	8	0	0	0	134	1,115	700	'75	2,300	0	0
Vining,	Anton Paulu,	35	0	0	0	2	13	0	0	0	0	15	563	a550	'93	1,450	0	140
Wall Lake,	Ed Littlefield,	50	0	0	0	0	3	0	0	0	0	3	0	0	'93	*1,500	0	0
Washta,	Mrs. Ada Smith,	80	25	37	0	0	76	10	0	0	2	125	892	600	'87	2,500	0	0
Waterloo,	A. MacEachran,	200	75	397	248	5	498	423	0	7	27	1,605	3,364	1,500	'87	21,000	1,000	5,000
Waucoma,	W. H. Stone,	60	20	40	19	15	53	25	13	7	8	180	1,150	800	'74	5,500	0	0
Waverly,	L. L. Thompson, h	171	30	60	23	9	64	18	11	0	102	287	1,447	900	'97	9,000	0	0
Weaver,	H. H. Rowe,	50	0	0	0	0	0	15	0	0	0	15	300	250	'89	2,000	0	0
Webster,	Miss Mira Collins, h	55	0	9	1	3	9	3	5	3	0	32	437	340	'71	2,200	0	0
Webster City,	W. J. Covil,	240	80	145	100	3	116	55	3	0	70	492	3,350	1,500	'90	*21,000	0	0
Wesley, 1st,	Ole K. Flom,	25	0	0	0	5	0	0	0	0	25	30	170	150	'86	1,000	0	0
" 2d,																		
W. Burlington,		0	0	0	0	0	0	0	0	0	0	0	225	0	'84	3,000	0	0
Westfield,	B. G. Crumrine,	60	22	0	0	5	37	0	5	0	0	47	565	a600	1903	4,500	0	0
Wheatland,	Mrs. Geo. L. Leffingwell, h	43	0	0	0	0	0	0	0	0	0	0	120	120	'62	1,200	0	0
Whiting,	Mandus Barrett, h	206	78	150	37	38	145	69	21	8	184	652	1,560	900	'93	7,000	0	0
Williamsburg,	D. J. Jones,	53	40	0	0	0	36	0	0	0	0	36	1,000	700	'56	5,500	0	0
Winthrop,	Ralph H. Meffert, h	156	52	90	16	14	56	58	13	0	45	292	1,452	850	'70	4,700	0	0
Wittemberg,	Bert Beatty,	100	0	33	0	4	21	6	6	0	0	70	650	490	'68	3,000	0	0
Woden,	Mrs. Arvilla Lewis,	39	7	0	0	0	0	0	0	0	0	0	0	a650	'99	*1,600	0	0

"a" signifies missionary aid to salary; * signifies "no parsonage."

IOWA SUMMARY.

NAME OF STATE ORGANIZATION: GENERAL CONGREGATIONAL ASSOCIATION OF IOWA.

NAMES OF CHURCHES ADDED: Greenville; Union Valley; Wheatland.

CHURCHES: *Supplied by,* — Pastors by council, 21; pastors otherwise, 216; licentiates, 2; supplies, 8; vacant, 66. Total, 313.

MINISTERS: Pastors by council, 14; pastors otherwise, 200; supplying churches, 26. Total, 240. Without charge, 120. Total number of ministers, 360.

MEMBERSHIP: No. of males, 12,532; No. of females, 23,924. Total, 36,456. Absent, 5,321. *Additions,* — on confession, 1,708; by letter, 1,161; Total, 2,869. *Removals,* — death, 338; dismission, 1,435; revision, 1,236. Total, 3,009.

BAPTISMS: Adults, 840; infants, 563.

FAMILIES: 23,323.

SUNDAY SCHOOLS: Members, 31,646.

YOUNG PEOPLE'S SOCIETIES: Societies, 206; members, 7,944.

IOWA SUMMARY.

CONTRIBUTIONS: No. of churches contributing, 262. Foreign Missions, $12,979; Education, $6,243; Church Building, $2,660; Home Missions, $15,907; American Missionary Association, $4,321; Sunday Schools, $1,612; Ministerial Aid, $646; Other, $18,442. Total, $62,810.

HOME EXPENSES: No. of churches reporting, 268; amount, $383,319.

INCREASE: Churches, 3; Benevolence, $2,821; Home Expense, $40,649; Value of Property, $114,887; Amount of Debt, $12,910.

DECREASE: Members, 191; Sunday School members, 860.

LEGACIES: Des Moines, Plymouth, $60,193; Eldon, $200; Iowa City, $1,010; Parkersburg, $100. Total, $61,503.

For Fifth-Year Statistics see General Summaries.

KANSAS.

General Association of Congregational Ministers and Churches of: Organized August, 1855. Officers: Dr. Clarence S. Sargent, Wichita, moderator; Rev. Wilson C. Wheeler, Wellington, statistical secretary; Rev. John E. McClain, Muscotah, treasurer. Session of 1906: Topeka, First Church, May 15–18.

Churches		Clerks	Ministers			Members				Admitted			Removed				Bapt.		
City or Town	Org.	Name	Name	Ord.	C'd	Ma.	Fe.	To.	Ab.	C.	L.	To.	Di.	L.	Dc.	To.	Ad.	Inf.	Fam.
Alanthus,	1896	Mrs. Lucy A. Whismore,	[Chas. W. Harper, *M. P.*]		'05	5	11	16	0	0	0	0	0	0	0	0	6	0	14
Alma,	1875	E. L. Gerardy,	Dwight Dunham, *p.*	'74	'05	36	49	85	11	11	8	19	0	5	0	5	7	1	200
Almena,	1886	Mrs. Carrie J. Dunlap,	Samuel J. Wood, *p.*	'79	'05	15	33	48	2	2	7	9	1	0	0	1	1	0	40
Alton,	1875	Miss Emma Forman,	Roger Clifford Boss, *p.*	'01	'04	18	41	59	10	0	3	3	0	1	2	3	0	0	45
Altoona,	1871		Hiram A. Brundidge, *p.*	'61	'99	10	15	25	6	3	0	3	0	0	2	2	2	3	60
Anthony,	1879	W. S. Bristol,	William Ellwood, *p.*	'99	'04	30	62	92	6	11	14	25	0	2	0	2	6	0	50
Argentine,	1882	Miss Mary E. Ritter,	Jasper C. Warren, *p.*	'82	'04	39	84	123	18	15	2	17	1	0	0	1	9	0	100
Arkansas City,	1887	Miss Alice G. Cornish,	Morrison Weimer, *p.*	'90	'06	22	48	70	4	1	4	5	1	5	0	6	1	0	77
Arvonia,	1869	Wm. Protheroe,	R. H. Owens, *p.*	'90	'06	30	39	69	7	3	0	3	1	3	0	4			30
Ash Rock, **Woodston,**	1878	Charles Vanderlip,				28	32	60	16	2	0	2	0	0	0	0	3	0	25
Atchison,	1858	D. E. Farnsworth,				34	104	138	50	0	7	7	1	5	0	6	0	0	75
Athol,	1888	Mrs. R. Lida Goldsmith,	Osborn E. A. Blenkarn, *p.*	'02	'04	32	57	89	13	9		9		5		5			125
Atwood,	1886	Mrs. Dempster Scoot,	[Joseph W. Bishop, *Lic.*]		'04	15	18	33	8	1	0	1	0	0	2	2	2	1	9
Bala,	1871	Dea. Jonathan Davies,	Frank L. Marcy, *p.*	'01	'05	7	18	25	3	0	0	0	1	0	0	1	0	0	12
Banner,	1896	Mrs. Rubie Redmond,	[Chas. W. Harper, *M. P.*]		'05	6	12	18	0	0	0	0	1	4	0	5	0	0	12
Bloomington,	1875	Miss Anna Eastman,	Roger C. Boss, *p.*	'01	'05	6	26	32	4	0	0	0	1	3	0	4	0	0	30
Blue Rapids,	1872																		
Brookville,	1873																		
Burlington,	1869	Charles C. Clark,	Allison O. Downs, *p.*	'78	'05	37	78	115	26	6	5	11	1	9	0	10	2	1	50
Capioma, **Sabetha,**	1871	Geo. E. Hollister,				16	21	37	7	0	0	0	1	7	0	8	0	0	12
Carbondale,	1878																		
Carson, **Hiawatha,**	1894	Mrs. Rhoda Mark,				17	25	42	10	0	0	0	0	0	0	0	0	0	15
Centralia,	1869	Mrs. A. C. Reding,	George E. Moorehouse, *p.*	'97	'05	54	113	167	28	5	3	8	2	6	8	16	4	1	90
Chapman,	1881	Mrs. Ida Armold,	Charles H. Husband, *p.*	'03	'04	31	60	91	20	7	2	9	0	4	14	18	5	0	55
Chase,	1877	A. B. Houghton,	Isaac M. Waldrop, *p.*	'03	'04	13	29	42		0	2	2	0	1	0	1	0	0	26
Clay Center,*	1884	Miss Lydia Tripp,	[George W. Brown, *Bapt.*]		'06	36	100	136	25	9	3	12	0	16	0	16	7	0	150
Cleburne,	1896																		
Coal Creek, *Welsh,*[a]	1899	J. R. Maddock,				20	30	50	2	1		1						3	18
Collyer,	1880	Mrs. Ella Myerly,	[Chas. W. Harper, *M. P.*]		'05	9	16	25	1	0	0	0	0	0	2	2	0	0	40
Comet, **Powhattan,**	1873	Mrs. Maggie K. Moose,	[Miss M. Alice Isely,]		'05	8	23	31	8	0	0	0	0	3	0	3	0	0	30
Cora, **Lebanon No. 4,**	1875	Mrs. Myrtle Joy,	[R. E. Dimond, *Lic.*]		'05	42	58	100	14	4	2	6	2	10	0	12	4		100
Council Grove,	1863	Miss Laura Fisher,	Walter Spence, *p.*	'94	'01	62	130	192	25	0	4	4	1	7		8		2	100
Dial, **Luray,**	1881	Mrs. Carrie Rose,				9	13	22	1	9	3	12	1	0	0	1	7	3	31
Diamond Springs,	1869	Miss Lulu Loomis,	Robt. M. Travers, *p.*	'78	'05	18	23	41	0	15	0	15	0	0	0	0	10	1	30
Douglass,	1870	C. R. Alger,	Lucius C. Markham, *p.*	'00	'04	24	52	76	5	4	19	23	2	0	0	2	4	0	6
Dover,	1872	Sarah B. Snyder,				18	28	46		1		1	1	5		6	1	1	31

* Clarence Eastman Memorial.

[a] Emporia, No. 5.

CHURCHES	SUNDAY SCHOOL			BENEFICENCE										SALARIES, VALUES, ETC.				
Place	Superintendent	Members	Young People's Societies, Mem.	Foreign Missions	Education	Church Bldg.	Home Missions	Am. Miss. Association	Cong. S. S. and Pub. Soc.	Minister'l Aid	Other Charities	Total	Home Expenditure	Salary, etc.	Date Erection of Church	Value Church Property	Investment Funds	Amt. of Debt
Alanthus,	Mrs. L. A. Whismore,	40		$0	$0	$0	$6	$0	$3	$	$	$9	$31	a$		*$0	$0	$0
Alma,	T. J. Perry,	60	0				55	3	7			65	1,000		'78	4,000	0	0
Almena,	Wm. E. Malcomb,	90	65	17	0	2	35	0	2	20	20	96	760	a600	'80	2,500	0	200
Alton,	Arthur H. Goddard,	103	28	29	0	3	27	13	11	3	0	86	628	500	'89	2,500	0	0
Altoona,	H. A. Brundidge,	100											375	300	'78	3,500	0	0
Anthony,	Wm. F. Brockett,	55	0	24	4	9	29	10	9	0	4	89	1,084	800	'80	3,000	0	300
Argentine,	Mrs. D. G. Bliss,	250	100	12		2	21				12	47	6,200	1,000	1905	7,000		1,500
Arkansas City,	Mrs. W. E. Moore,	125	31	0	0	0	33	0	2	0	5	40	949	a1,200	'91	*7,000	50	0
Arvonia,	Miss Mary Davies,	40	20	0	0	5	20					25	225	160	'79	*900	0	0
Ash Rock,	Chas. Vanderlip,	68	0	0	0	4	35	0	0	0		39	250	200	'82	*800		
Atchison,	Miss Elizabeth C. June,	64	0	20	0	10	30	0	0	0	2	62	1,714	1,000	'96	*12,000	0	300
Athol,	Lawrence Ramsey,	160	35	36	5	4		7	10	11	18	91	868	600	'88	1,500	0	0
Atwood,	Mrs. E. L. Walker [Union],		20				30	1				31	380	a705		*		
Bala,	Jonathan Davies,	32	17	3	0	0	25	0	0	0	0	28	130	150	'86	900	0	0
Banner,	Albert Redmond,	40	0	5	0	0	20		1			26	90	a				
Bloomington,	Miss Anna Eastman,	40		0	0	0	0	0	0	0	0	0	190	95	'88	*1,000		400
Blue Rapids,																		
Brookville,																		
Burlington,	Mrs. A. O. Downs,	76	12	19	0	9	50		4	0	0	82	800	1,000	'68	*2,500		
Capioma,		0	0	0	0	0	10	0	0	0	0	10	40	40	'80	1,500	0	0
Carbondale,																		
Carson,	Mrs. J. M. Sewell,	45	20	0	0	0	37	6	0	0	0	43	25		'95	*1,000	0	
Centralia,	J. H. Thom,	244	40	55	5	10	136	10	10	5	0	231	1,500	900	'90	7,200	0	0
Chapman,	Prof. C. Z. Swisher,	90	15	3	0	2	20	0	6	1	5	37	725	600	'81	2,500	0	0
Chase,	Frank Wolfe,	32		2		5	19		7			33	550	500	'82	2,000		
Clay Center,	Mrs. J. H. Kerby,	175	50	25	8	0	40	3	5	2	0	83	850	600	'84	7,000	0	400
Cleburne,																		
Coal Creek,	J. R. Maddock,	55	20	0	0	0	6	0	2	2		10	122	100		0	0	0
Collyer,	George Morrell,	45		1		2	19	0	16	1	0	39	165	90	'85	*1,000	0	0
Comet,	Miss M. Alice Isely,	35	0	0	0	3	29	0	0	3	8	43	85	62	'84	*1,000		400
Cora,	H. A. Smiley,	100	40	73	4	4	87	8	12	8	9	205	673	600	'84	2,000	0	0
Council Grove,	A. W. Simcock,	100	50	29	0	5	73	0	2	4	0	113	1,300	900	1900	9,000	0	340
Dial,	Miss May Rose,	40	0	0	0	0	10	0	3	0	6	19	280	196	'85	*300	0	0
Diamond Sp'gs,	Mrs. Fannie Potts,	45	0	0	0	3	9	0	0	0	0	12	325	350	'84	*1,000	0	0
Douglass,		100	15	25	5	5	50	0	6	0	25	116	1,100	a800	'82	2,000	0	0
Dover,	Mrs. C. Bradley,	60												300	'74	2,000		

"a" signifies missionary aid to salary; * signifies "no parsonage."

CHURCHES		CLERKS	MINISTERS			MEMBERS				ADMITTED			REMOVED				BAPT.		
City or Town	Org.	Name	Name	Ord.	C'd	Ma.	Fe.	To.	Ab.	C.	L.	To.	Di.	L.	Dc.	To.	Ad.	Inf.	Fam.
Downs,	1879	Mrs. Emma McCune,	William E. Brehm, *p.*	'90	'03	60	122	182	21	26	6	32	1	0	0	1	16	3	75
Dry Creek, *Welsh*,[a]	1871	Ishmael J. Jones,				21	44	65	0	0	0	0	1	2		3		2	22
Dunlap,	1882	Percy Adam,	[Nathaniel G. Faubion, *U. B.*]		'05	13	33	46	3		3	3	1	5		6	0	0	25
Ellis,	1873	Mrs. S. J. Holman,	Geo. D. Stromire, *p.*	'88	'06	10	25	35	0	0	0	0	0	3	0	3	0	0	40
Emporia, 1st,	1857	Miss Ellen Plumb,	John H. J. Rice, *p.*	'87	'06	90	209	299		10	8	18	0	8	0	18	4	3	130
,, Bethany,	1868	John J. Atherton,	Robert J. Mathews, *p.*	'74	'05	35	57	92	9	3	6	9	0	14	4	18	0	0	60
Enterprise,	1882					0	6	6											
Eureka,	1868	Otto J. Chapman,	Clayton B. Wells, *p.*	'91	'02	102	179	281	36	22	8	30	0	12	11	23	19	1	175
Fairview,	1889	Jos. W. Robinson,	John P. Campbell, *p.*	'90	'03	69	98	167	17	33	11	44	2	4	8	14	22	5	60
Fall River,	1897	Augustus Palmer,				14	18	32	16	0	0	0	0	3	0	3	0	0	12
Ford,	1886	Mrs. Kate Van Horne,	Flaviel A. Bodwell, *p.*	'91	'04	8	13	21	1	0	1	1	0	0	11	11	0	0	25
Fort Scott,	1869	Miss May Langell,	W. Tyrer Williams, *p.*	'93	'05	59	88	147	19	0	2	2	1	5	19	25			
Fowler,	1884	Miss Ina Pinnick,	Flaviel A. Bodwell, *p.*	'91	'04	5	12	17	2	1		1	1	1	0	2	0	0	26
Fredonia,	1871	Miss Lena Koch,	Wm. H. Merrill, *p.*	'00	'05	23	64	87	32	0	0	0	0	12	0	12	0	0	25
Garfield,	1873	D. B. Wolcott,				23	23	46	4	0	0	0	0	8	0	8	0	0	50
Garnett,	1888	W. P. McDonald,	Forest E. Hyde, *p.*	'05	'04	23	65	88	17	4	4	8	1	5	0	6	2	1	40
Gaylord,	1881	Mrs. Dollie M. Boesche,	Aaron S. Bacon, *p.*	'95	'05	13	30	43	3	4	0	4		4	1	5	1		35
Geneva,	1857	Henry N. Gray,	[Theo. K. Bosworth, *Lic.*]		'05	7	13	20	2	0	1	1	2	0	0	2	0	0	25
Goodland,	1888																		
Goshen, **Palmer, No. 1,**	1877	Mrs. Ellen Lloyd,				9	16	25						3		3			11
Great Bend,	1872	J. H. Jennison,	William L. Sutherland, *p.*	'80	'01	86	184	270	37	22	11	33	1	7	0	8	13	3	150
,, South Bend,	1895	Mrs. F. Plankenhorn,	William L. Sutherland, *p.*	'80	'01	9	20	29	5										20
Haven,	1883	Mrs. Lottie Henderson,	Benjamin F. Buck, *p.*	'00	'98	20	42	62	12	8	0	8	0	2	0	2	6	3	30
Herndon,	1893	John Franke,				7	9	16	0	0	3	3	0	1	0	1	0	4	28
Hiawatha,	1869	Mrs. W. W. Nye,	Hubert O. Judd, *p.*	'98	'05	68	135	203	57	0	4	4	3	19	0	22	0	0	65
Highland,	1865	Mrs. L. D. Bender,	J. W. Moats, *p.*	'85	'04	21	32	53	14	3	0	3	3	1	0	4	2	0	44
Hutchinson,	1888	Frances A. Cady,	Henry Frisbie Bohn, *p.*	'03	'05	12	26	38		0	5	5	1	0	14	15			17
Independence,	1871	Dea. D. W. Kingsley,	Arthur Metcalf, *p.*	'87	'04	38	85	123	15	10	6	16	0	9	0	9	7	2	94
Jetmore,	1885	Donald Hume,	[W. T. Snyder,]		'05	9	21	30	0	0	0	0	0	0	0	0	0	0	50
,, Bethany,	1900	Mr. Muir,	[W. T. Snyder,]		'05	6	20	26	0	0	0	0	0	0	0	0	0	0	25
,, Silver Lake,	1902																		
Junction City,	1863	Henry T. Kirby,				7	14	21	4	0	0	0		2		2			14
Kansas City, 1st,	1858	Miss Mary E. Helwig,	J. Addison Seibert, *p.*	'94	'05	58	121	179	13	0	2	2	1	18	0	19	0	0	87
,, Pilgrim,	1881	Miss Cora Fuenfstueck,	Guy Foster, *p.*	'93	'05	32	54	86	10	9	11	20	0	10	0	10	1	1	75
,, Chelsea,	1890	Wm. E. Johnson,	[W. E. Laing, *M. E.*]		'06	67	116	183	14	10	18	28	1	0	0	1	7	5	120
,, Bethel,	1893	Mrs. J. A. Burris,	Leroy A. Halbert, *p.*	'02	'03	9	16	25	7	7	6	13	0	2	6	8	2	0	175
,, Plymouth,	1900	Aileen Fillsin,	[Clerin Zumwalt, *Lic.*]		'06	23	59	82	48	10	9	19	0	13	0	13	2	4	125
Kanwaka, **Lawrence,**	1882																		
Kensington,	1888	Miss Sadie Allard,				3	11	14	0	0	0	0	0	0	0	0	0	0	9
Kinsley,	1874	Miss Donna J. Bingham,	Arthur L. Goudy, *p.*	'95	'04	33	70	103	14	13	7	20	1	1	0	2	6	3	90

[a] **Emporia, No. 5.**

CHURCHES	SUNDAY SCHOOL		Y. P. S.	BENEFICENCE									Home Exp.	SALARIES, VALUES, ETC.				
Place	Superintendent	Mem.	Mem.	Foreign Miss.	Ed'n	Ch. Bdg	Home Miss.	A. M. A.	S. S.	Min. Aid	Other	Total		Salary, etc.	Ch. Erec.	Value of Ch. Prop.	Inv. Funds	Amt. of Debt
Downs,	Rev. Wm. E. Brehm,	135	35	$18	$9	$9	$81	$6	$5	$15	$55	$198	$1,500	$1,000	1903	$10,000	$0	$2,000
Dry Creek,	I. J. Jones,	35	0				3					3	25	324	'69	*800		
Dunlap,	Percy Adam,	60					15					15	395	300	'83	1,500		
Ellis,	J. S. Nicholson,	80		0			25	3	6		0	34		800	'73	*1,200	0	40
Emporia, 1st,	Miss Mary A. Whitney,	160	15	75	0	0	200	15	8		26	324	2,955	1,800	'81	15,000	0	0
,, Bethany,	Henry B. Jones,	50	26	10	0	0	20	0	43	25		98	1,589	700	'82	10,500	0	0
Enterprise,																*		
Eureka,	Edwin Tucker,	181	51	152	869	6	208	10	0	9	107	1,361	1,685	1,000	'88	12,000	0	1,500
Fairview,	J. F. Joss,	133	50	30	0	9	95	3	0	13	0	150	1,010	800	'90	900		
Fall River,	Augustus Palmer,	28	0	0	0	0	0	0	0	0	0	0	10					
Ford,	Wm. F. Elland,	40	25	0	0	123	24	0	5	0	0	152	497	250	'87	*1,800	0	0
Fort Scott,		110		15			22		5			42	1,445	1,000	'73	*10,000		0
Fowler,	Lim Frazier,	30	20				15		2			17	200	175		*800	0	0
Fredonia,	Fred Spence,	25	23	0	5	0	10	0	0	0	0	15	358	600	'86	6,000	0	129
Garfield,		0		16		10	30			2	4	62	130	a262	'75	1,500		400
Garnett,	Rev. F. E. Hyde,	90	35	10		2	35					47	750		'88	*6,000		
Gaylord,	Miss Esther Leary,	107	78	15	0	3	45		7			70	240	200	'82	1,600	0	0
Geneva,	[Union school.]			2	0	2	1	0	0	0	0	5	35	100		*500		400
Goodland,																		
Goshen,																*		
Great Bend,	R. H. Moses,	200	30	63	29	14	189	5	11	12	110	433	1,825	1,200	'91	7,000	315	0
,, South Bend,	Wm. H. Mayback,	35	0	4	0	0	10	0	0	0	5	19	125	100		*50	0	0
Haven,	S. G. Herlacher,	60	20	14	0	0	39	0	0	0	0	53	454	300	'93	3,500	360	0
Herndon,	Mrs. I. F. Schwab,	37	0				20					20	36	200	'93	*		600
Hiawatha,	Edmund N. Morrill,	85	25	10	0	10	141	3	20	0	25	209	2,000	p1,000	'70	8,000	0	0
Highland,	Thos. U. Noll,	80	20	19			20		6		3	48	810	600	'66	2,500	0	0
Hutchinson,	Elgin Buskirk,	45	18			5	10					15	250	a1,000	1903	*3,000		775
Independence,	Wm. Pease,	87	49				35					35	1,537	1,000	'73	5,000		0
Jetmore,	Mrs. U. L. Sterrett,	30												a350	'88	3,000	0	0
,, Bethany,	Andrew Muir,													150		0	0	0
,, Silver Lake,																		
Junction City,			15												'63	*1,600	0	0
Kansas City, 1st,	Mrs. W. E. Griffith,	102	44	106	0	61	92	0	71	0	85	415	8,605	1,800	'85	*15,000	0	0
,, Pilgrim,	Chas. M. Stebbins,	125	12	15	0	0	52	0	2	0	20	89	628	a1,000	'91	*5,000	0	0
,, Chelsea,	W. J. Craig, h	323	60	21	0	5	41	0	7	0	95	169	1,715	700	'95	*2,100	0	0
,, Bethel,	L. A. Halbert,	175	55				5		1			6		a900		2,000	0	0
,, Plymouth,	Mr. Barney,	225	7			2	33	2	5			42		a1,000	1900	*3,500		
Kanwaka,																		
Kensington,							20					20			'92	*1,800		0
Kinsley,	Mrs. M. E. Milner,	69	43	50	5	4	52	19	6	15	0	151	1,914	800	'85	12,900	0	0

" p " signifies parsonage rent as part of salary; " a," missionary aid to salary; * signifies " no parsonage."

Churches		Clerks	Ministers			Members				Admitted			Removed				Bapt.		
City or Town	Org.	Name	Name	Ord.	C'd	Ma.	Fe.	To.	Ab.	C.	L.	To.	Di.	L.	Dc.	To.	Ad.	Inf.	Fam.
Kiowa,	1886	Miss Henrietta Crewdson,	Charles W. Fisher, *p.*	'01	'05	20	53	73	11	5	5	10	0	7	0	7	0	0	70
Kirwin,	1875	F. L. Platt,	Geo. Ferdinand Abel, *p.*	'03	'05	76	106	182	21	0	5	5	1	6	11	18	0	1	150
Lawrence, Plymouth,	1854	W. S. Wood,	William W. Bolt, *p.*	'98	'04	192	328	520	75	16	16	32	8	17	0	25	10	2	265
,, Pilgrim,	1866	Mrs. F. E. Barrett,	C. Marshall Lowe, *p.*	'93	'04	22	52	74	3	2	1	3	1	3	0	4	0	0	45
Leavenworth,	1858		Chas. P. Connolly, *p.*	'00	'05	52	109	161	44	1	1	2	1	2	0	3	0	0	
Lenora,	1884	Mrs. Joseph Barbo,	David H. Scarrow, *p.*	'83	'05	28	60	88	9	17	2	19	0	4	0	4	15	0	50
Leona,	1885	H. E. Burns,				8	14	22	0	0	0	0	1	3	0	4	0	0	40
Linwood,	1872	Geo. T. Wetzel,	William S. Hills, *p.*	'66	'05	20	29	49	10	2	3	5	0	12	26	38	0	0	25
Little River,	1876	Geo. H. Weld,	[Marvin F. Scouten, *U. B.*]		'06	37	68	105	11	14	14	28	0	2	6	8	3	0	80
Longton,	1882	Miss Margaret McKay,	Wm. A. Bosworth, *p.*	'70	'05	16	56	72	14	9	2	11	0	5	0	5	4	0	70
Louisville,	1867	Mrs. J. E. Balderson,	J. Merle Evans, *p.*	'04	'05	8	21	29	9	0	0	0	0	9	0	9	0	0	21
McDonald,	1887	Mrs. Stella Pickett,	[J. W. Bishop, *Lic.*]		'04	10	10	20	0	8	0	8	0	0	0	0	3	0	10
McPherson,	1873	Wm. J. Krehbiel,	Leon C. Schnacke, *p.*	'83	'01	62	112	174	15	3	4	7	3	0	0	3	2	0	85
Maize,	1871	Edward Bailey,	Robert H. Williams, *p.*	'03	'04	19	38	57	12	0	0	0	1	2	0	3	0	0	40
Manhattan,	1856	Chas. M. Correll,	Oakley B. Thurston, *p.*	'86	'03	87	121	208	29	12	19	31	3	9	0	12	7	5	75
Maplehill,	1875	Mrs. E. P. Whitaker,	William S. Crouch, *p.*	'88	'93	13	42	55	4	25	3	28	2	0	0	2	6	13	60
Milford,	1868	Chas. R. Sanford,	Frank L. Marcy, *p.*	'01	'05	31	55	86	5	16	7	23	1	5	7	13	0	0	33
Mound City,	1867	Chas. A. Galt,	[E. N. Gause, *Friend,*]		'02	18	30	48		1	4	5	1	1	0	2	1	1	
Mt. Hope,	1875	Miss Mabel Christensen,	George B. Drake, *p.*	'01	'05	22	38	60	14	7	5	12	0	2	0	2	6	1	31
Mt. Union, **Broderick,**	1888																		
Muscotah,	1866	Calvin Bushey,	John E. McClain, *p.*	'94	'02	54	102	156	32	12	2	14	2	0	0	2	9	0	90
Neosho Falls,	1871	Mrs. M. C. Bishop,	[Theo. K. Bosworth, *Lic.*]		'05	15	44	59	5	0	1	1	1	7	2	10	0	0	40
Netawaka,	1878	Mrs. Carrie Palmer,				15	28	43	10	0	0	0	0	0	0	0	0	0	15
Newton,	1884	Mrs. W. H. Godfrey,	William B. Simmons, *p.*	'98	'03	56	112	168	15	15	4	19	0	11	0	11	12	0	125
Nickerson,	1879	Miss Minnie Querfeld,	[John McG. Archer, *M. E.*]		'04	34	62	96	9	0	3	3	2	3	26	31	0	0	40
Ocheltree, **Olathe, No. 4,**	1889	Mrs. Nancy C. Holcomb,				8	34	42	10	0	0	0	0	6	0	6	0	0	25
Olathe,	1865	Fred S. Pickering,	Wm. Madison Elledge, *p.*	'95	'04	49	121	170	25	29	19	48	0	2	0	2	26	1	103
Onaga,	1868	Miss Anna O'Meara,	Alfred W. Ayers, *p.*	'90	'03	38	75	113	36	0	1	1	0	7	0	7	0	0	60
Oneida,	1880	Miss Lida Neely,				12	24	36	2	0	2	2	0	4	0	4	0	0	30
Osage City, *Welsh,*	1876	Mrs. Evan R. Jones,	D. Todd Jones, *p.*	'67	'05	5	8	13		1	4	5	1	2		3	0	0	15
Osawatomie,	1856	Mrs. Alex. H. Hume,				6	21	27	1	0	0	0	0	0	0	0	0	0	13
,, **Indianapolis,**	1893																		
Osborne,	1872	Dea. James K. Eckman,				38	90	128	6	24	3	27	2	1	13	16	19	0	115
Oswego,	1868	W. S. Newlon,				1	0	1											
Ottawa,	1870	Judge A. W. Benson,	Frank P. Strong, *p.*	'99	'04	57	128	185	48	2	9	11	4	7	0	11	1	0	85
Overbrook,	1890	Miss L. S. Heberlin,	Edwin B. Smith, *p.*	'95	'05	34	48	82	7	6	6	12	0	9	0	9	3	0	35
Pautteg, W., **Osage City, 5,**	'91	Jesse Jenkins,				17	23	40	5	3	0	3	1	2	0	3	1	0	18
Paola,	1867	Wm. Crowell,	Wallace I. Coburn, *p.*	'85	'03	55	90	145	31	12	5	17	1	11	3	15	8	0	30
Park,	1880																		
Parsons,	1873	Miss Rosamond Morley,	Samuel Pearson, *p.*	'86	'05	42	86	128	23	3	10	13	2	5	0	7	0	2	60

CHURCHES	SUNDAY SCHOOL		Y.P.S.	BENEFICENCE									Home Exp.	SALARIES, VALUES, ETC.				
Place	Superintendent	Mem.	Mem.	Foreign Miss.	Ed'n	Ch. Bdg	Home Miss.	A.M.A.	S.S.	Min. Aid	Other	Total		Salary, etc.	Ch. Erec.	Value of Ch. Prop.	Inv. Funds	Amt. of Debt
Kiowa,	O. P. T Ewell	111		$	$	$	$50	$	$	$	$	$50	$3,000	a$900	1905	$7 000	$0	$
Kirwin,	Mrs. J. M. Finney,	160	0	38		4	70	3				115	1 395	800	'81	6,000		400
Lawrence, Plym.,	Arthur D. Weaver,	350	117	77	0	0	572	56	28	0	125	858	4,464	1,700	'72	48,000	750	0
,, Pilgrim,	Nels C. Benson,	75	58	5		4	13			2	3	27	384		'66	2,000	0	0
Leavenworth,	Leman Todd,	150	47	70			57	0	10	25	45	207	2,227	1,400	'88	*30,000	0	0
Lenora,	Chas. F. Goodman,	125	26	2	5	0	10	0	4	0	25	46	570	600	'83	*500		300
Leona,	H. E. Burns,	40	23	13		5	13		4			35	130		'87	*1,500	0	500
Linwood,	H. B. Browning,	75	51				49			2	2	53	325	a600	'72	1,600	0	0
Little River,	Percy L. Perry,	h 128	50	0	0	5	20	0	0	0	12	37	1,999	600	'83	3,000	0	0
Longton,	G. W. Amsbury,	100	7		0	0	20	0	0	0	0	20	500	400	'84	*1,000	0	0
Louisville,	E. S. Shafer,	60		2	0		20				2	24	367	300	'71	1,500	0	0
McDonald,	John S. Lovelace,	15	0	7	0	0	20					27	200	100	'87	*800		200
McPherson,	Frank O. Johnson,	h 118	30	55	0	14	120	10	13	0	25	237	1,800	1,200	1904	15,000	0	0
Maize,	Samuel S. Spitler,	75	0			2					4	6	480	480	'91	*2,500	0	900
Manhattan,	Wm. H. Nicolet,	250	43	107	0	0	135	17	16	8	0	283	6,166	1,060	1904	15,000	0	0
Maplehill,	H. R Williams,	84	67	44	2	0	45	0	0	3		94	2,753	400	1904	*6,500	0	1,800
Milford,	L. A. Walters,	70	28	52		0	40		0	0	0	92	640	500	'75	3,000	0	0
Mound City,	F. A. Martin,	120	35	0	0	0	15	0	0	0	4	19	325		'67	*800		
Mt. Hope,	J. D. Bolton,	65	35				40		4			44	1,531	600	'87	6,000	0	175
Mt. Union,																		
Muscotah,	A. B. Harvey,	97	43	16	12	10	50	0	6	0	17	111	3,810	700	1905	5,500	0	0
Neosho Falls,	Mrs. J. S. Blackwell,	80	15			5	7					12	240	468	'82	*2,000	0	0
Netawaka,		60	15												'87	*3,500		
Newton,	Dr. F. L. Abbey,	h 141	59	12	0	12	50	0	6	13	4	97	1,500	1,000	'88	*5,000	0	0
Nickerson,	S. A. Shields,	100	25	0	0		32	25			10	67	825	a600	'80	5,500	0	0
Ocheltree,	Mrs. N. C. Holcomb,	40	0				10		3			13	150	125	'84	*500		
Olathe,	Roscoe Smith,	147	26	41	0	11	57	15	7	0		131	1,375	780	'65	6,500	0	0
Onaga,	J. W Dunn,	70	45	0	0	0	30	0	0	0	15	45	4,000	600	1905	6,000	0	0
Oneida,	Miss Nana Burk,	50	0	5	0	2	20	1	4	0	0	32	600	700	'96	*1,000	0	0
Osage City,	Moses Jones,	30											500					
Osawatomie,							14				3	17	1		'60	*1,000		
,, Indianapolis,																		
Osborne,	John W. Skinner,	220	40	33	4	10	73	0	14	0	30	164	1,420	800	1902	7,000	0	0
Oswego,																*1,200		
Ottawa,	J. L. Stratton,	h 168	33	31	0	14	88	10	0	0	30	173	1,727	1,000	'72	*5,000	0	
Overbrook,	A. M. Hart,	90	60	19	55	7	75	9	7	7	63	242	1,233	700	'93	5,000	0	0
Pantteg,	George Hurle,	70	46				15				3	18	101	103	'91	*800		0
Paola,	A. A. Zinn,	55	32	185	13	21	118	27	3	21	25	413	4,156	1,200	'71	6,500	0	500
Park,																		
Parsons,	E. C. Read,	130	27	49	0	8	55	0	2	0	19	133	1,510	1,000	'94	*2,500	0	0

" a " signifies missionary aid to salary; * signifies " no parsonage."

CHURCHES		CLERKS	MINISTERS				MEMBERS				ADMITTED			REMOVED				BAPT.		
City or Town	Org.	Name	Name	Ord.	C'd	Ma.	Fe.	To.	Ab.	C.	L.	To.	Di.	L.	Dc.	To.	Ad.	Inf.	Fam.
Partridge,	1873	Wm. A. Crotts,	Frank D. Jackson, *p.*	'95	'05	45	56	101	7	0	4	4	0	0	4	4	0	0	52
Pauline,	1894	Mrs. Margaret Quail,	Phineas B. Lee, *p.*	'72	'98	5	20	25	10	3	2	5	0	6	0	6	0	0	38
Peterton,	1881																		
Pittsburg,	1892	Thomas H. Jenkins,	Robert D. Bussey, *p.*	'97	'04	30	45	75	10	27	7	34	1	0	0	1	19	6	100
Pleasant View, **Hallet,**	1905	Frank I. Burt,	[W. T. Snyder,]		'05	7	8	15	0	6	9	15	0	0	0	0	2	0	30
Plevna,	1886	J. L. Turner,	[Edward E. Karnes, *Lic.*]		'05	32	45	77	5	6		6		5		5	7		17
Powhattan,	1892	Mrs. Mary Holcomb,	Ella W. Brown, *p.*	'05	'03	18	50	68	27	6	7	13	0	10	9	19	2	0	50
Ridgeway, **Richland,**	1862	Miss Eurice Knight,	Edwin B. Smith, *p.*	'95	'05	6	12	18	5	0	0	0	0	0	0	0	0	0	15
Russell,	1872	E. M. Wentworth,	Aaron Breck, *p.*	'98	'02	33	59	92	26	6	1	7	0	1	0	1	1	2	60
Sabetha,	1858	Frederick Derby,	Charles L. Fisk, *p.*	'98	'02	122	213	335	30	72	19	91	1	13	0	14	52	0	200
St. Mary's,	1870	Miss Nellie Ross,	J. Merle Evans, *p.*	'04	'05	14	30	44	17	3	0	3	0	9	0	9	1	0	40
Salem, **Fulton,**	1880	Miss Mary Feemster,																	
Salina,	1888	J. J. Watson,	John Page, *p.*	'01	'03	51	90	141	0	24	7	31	1	5	0	6	8	4	75
Scatter Creek, **Humboldt,**	1877	Dea. Louis Choguill,				4	10	14	4	0	0	0	1	0	0	1	0	0	
Sedgwick,	1872	Mrs. Mary H. Finn,	John W. Eldred, *p.*	'94	'03	51	73	124	18	6	5	11	2	1	0	3	7	0	75
Seneca,	1867	W. B. Murphy,				55	128	183	36	0		0	1	6	2	9			165
Severy,	1880	W. A. Adams,	John E. Everett, *p.*	'94	'04	40	73	113	18	7	2	9	0	5	1	6	4	0	79
Sherman, **Danbury, Nebr.,**	1905	James Logan,	[Fred Lyman Hall, *Lic.*]		'05	6	10	16	0										15
Smith Center,	1873	Geo. C. Round,	Chester M. Clark, *p.*	'91	'05	28	86	114	22	0	2	2	2	12	0	14	0	2	200
Stafford,	1880	Mrs. Martha Van Lehn,	Mrs. Lydia B. Mayos, *p.*	'02	'04	16	31	47	4	16	2	18	0	1	1	2	8	0	45
Sterling,	1872	J. N. Greenlee,	Chas. Gray Miller, *p.*	'94	'05	50	85	135		1	1	2	4	10	1	15	0	0	75
Stockton,	1876	Mrs. C. P. Dunaway,	Fred Grey, *p.*	'97	'04	39	77	116	19	2	7	9	1	0	0	1	0	0	100
Strong City,	1882		R. M. Travers, *p.*	'78	'05														
Sycamore,	1888																		
Sylvia,	1899	Wm. H. L. Hudson,	[J. C. Mayos, *Lic.*]		'06	9	12	21		2		2				0	2		45
Tonganoxie,	1868	Fred Parney,	John Wesley Burkett, *p.*	'99	'04	36	58	94	14	0	1	1	0	5	0	5	0	0	60
Topeka, 1st,	1855	Miss M. H. Goodrich,	Francis L. Hayes, *p.*	'85	'02	204	373	577	80	28	29	57	11	23		34	9	3	375
,, **North,**	1869	Miss Mary N. Kearns,	Thomas J. Pearson, *p.*	'75	'99	38	67	105	3	5	8	13	0	0	0	0	3	1	65
,, Central,	1888	W. G. Magaw,	Chas. Monroe Sheldon, *p.*	'86	'89	192	340	532	85	38	30	68	4	34	0	38	25	9	125
,, Seabrook, **Sta. B,**	1895	E. P. Hull,	Phineas B. Lee, *p.*	'72	'98	39	65	104	32	8	10	18	0	3	2	5	4	1	75
Traer,	1904	Simon Schreiber,																	
Twelve Mile, **Portis,**	1880	Joseph Gledhill,	Aaron S. Bacon, *p.*	'95	'05	14	14	28	3	0	0	0	1	2	2	5	0	0	25
Udall,	1881	Miss Ella M. Krepps,	Lawrence Taylor, *p.*	'93	'06	24	53	77	8	11	9	20	2	3	0	5	8	0	50
Valeda,	1877	Mrs. Mae McKenman,				7	9	16					1			1			
Valencia,	1893	W. H. Yount,	Wm. B. Worrell, *p.*	'99	'05	6	13	19											
,, Plymouth Rock,	1897	J. C. McHenry,	Wm. B. Worrell, *p.*	'99	'06	17	14	31	9	4	11	15	1	1	0	2	4	0	16
Valley, **Lyons,**	1900	J. T. Blakeley,	[Dana E. Winslow, *Lic.*]		'05	14	25	39	2	0	0	0	0	1	0	1	0	0	23
Valley Falls,	1858	F. V. Glenn,																	
Vienna, **Onaga,**	1890	Miss Jennie A. Lewis,	Alfred W. Ayers, *p.*	'90	'03	10	15	25	7	0	0	0	0	0	0	0	0	0	12
Village Creek, **Chanute,**	1878	F. J. Cooper, jr.,																	

CHURCHES	SUNDAY SCHOOL		Y.P.S.	BENEFICENCE									Home Exp.	SALARIES, VALUES, ETC.				
Place	Superintendent	Mem.	Mem.	Foreign Miss.	Ed'n	Ch. Bdg	Home Miss.	A.M.A.	S.S.	Min. Aid	Other	Total		Salary, etc.	Ch. Erec.	Value of Ch. Prop.	Inv. Funds	Amt. of Debt
Partridge,	J. H. Hamilton,	127	47	$50	$	$11	$63	$22	$	$	$422	$568	$1,142	$800	'85	$4,500	$0	$0
Pauline,		50	11	2	0	2	31	0	3	2	0	40	160	a300	'98	*1,500	0	0
Peterton,																		
Pittsburg,	Thos. H. Jenkins,	125	20	0	0	0	25					25	8,000	a1,200	1905	*10,000	0	2,000
Pleasant View,	F. I. Burt,	40	20	0	0	0	0	0	0	0	0	0	0	100		*	0	0
Plevna,	S. C. Davidson,	114					58					58	922	600	'88	2,500		250
Powhattan,	S. T. Holcomb,	100	15	6	3	3	57	3	5	3	5	85	597	480	'93	*2,500	0	0
Ridgeway,	Charles Fox,	25	0				7					7	125	100	'92	*1,500	0	0
Russell,	J. A. Yerger,	97	20	31	5	5	63	10	10	0	15	139	1,797	p700	'78	5,500	0	0
Sabetha,	Geo. A. Guild,	386	35	142		13	225	12	21			413	2,000	1,200	'95	15,000	0	0
St. Mary's,	A. M. Fairfield, h	90	50				4					4	301	258	'85	*4,000		
Salem,																		
Salina,	G. H. Smedley,	115	29	95		68					36	199	1,650	1,000	'88	7,000	0	
Scatter Creek,															'91	*500		
Sedgwick,	Mrs. M. C. Tucker,	163	64	21	11		32		2		39	105	834	600	'72	2,400	0	0
Seneca,	F. T. Vincent,	145	45	125			125		5		10	265	1,200	800	1902	7,000	0	0
Severy,	J. C. Shoemaker,	143	45	13	6	10	43	6	8	0	0	86	600	400	'82	2,500	0	50
Sherman,	O. E. Furman,		0				4					4	900	50	1906	*1,800	0	500
Smith Center,	J. W. Kissell,	125	20	10	0	8	44	6	0	6	4	78	5,000	900	1904	10,000		1,000
Stafford,	J. C. Mayos,	50	40	8	0	2	29	0	4	3		46	740	a700	'94	3,000	0	0
Sterling,	W. M. Quigley,	96	60	23		8	26	7		6		70	800	800	'74	4,200		
Stockton,	Mrs. E. J. Williams,	107	60	17	0	2	64	0	8	0	0	91	1,633	800	'81	2,500	0	0
Strong City,																*2,000		
Sycamore,																		
Sylvia,	Mrs. Kate Whitehurst,	75													1900	*2,500	0	0
Tonganoxie,	Miss Bertha Halsted, h	107	30	22	0	9	37	3	5	0	0	76	1,004	518	'74	2,400	0	0
Topeka, 1st,	James N. Greene,	325	125	559	41	20	547	33	16	26	463	1,705	4,586	2,400	'80	*40,000	0	0
,, North,	Samuel Tracy,	85	30	13	0	39	15					67	721	a600	'72	5,000	0	0
,, Central,	D. O. Coe,	450	150	450	225	0	800	91			250	1,816	4,000	2,000	'89	*20,000	0	0
,, Seabrook,	F. A. Titus,	129	40	12	1	7	50	2	6	2	3	83	472	350	'95	4,500		
Traer,																		
Twelve Mile,	W. S. Angell,	40	30				14				15	29	150	300	'81	*500	0	0
Udall,	Zeb. Foster,	134	0	12		5	28	0	17	0	0	62	769	a600	'84	2,000	0	0
Valeda,		0																
Valencia,															'94	1,700		
,, Plymouth R.,	R. D. Smith, h	49	0	0	0	0	5	0	3	0	5	13	93	75	1904	1,300		
Valley,	L. G. Feighner,	80	20	0	0	0	34					34	297	300	'90	*1,000	0	0
Valley Falls,																*4,500		
Vienna,											3	3	108	100				
Village Creek,																		

"p" signifies parsonage rent as part of salary; "a," missionary aid to salary; * signifies "no parsonage."

CHURCHES		CLERKS	MINISTERS			MEMBERS				ADMITTED			REMOVED				BAPT.		
City or Town	Org.	Name	Name	Ord.	C'd	Ma.	Fe.	To.	Ab.	C.	L.	To.	Di.	L.	Dc.	To.	Ad.	Inf.	Fam.
Wabaunsee,	1857	Mrs. Susan L. Earl,	Samuel L. Unger, *p.*	'95	'06	52	76	128	17	0	3	3	1	4	0	5	0	0	78
Wakarusa Valley, **Auburn,**	1880	J. S. Donnel,				30	51	81	3	0	0	0	0	1	0	1	0	12	30
Wakefield,	1875	John Muston,	Elisha W. Miller, *p.*	'73	'06	43	66	109	9	5	2	7	1	2	1	4	3	4	60
Wallace,	1886																		
Wellington,	1888	Harold W. Herrick,	Wilson C. Wheeler, *p.*	'86	'03	47	85	132	26	3	9	12	1	7	0	8	1	0	60
Western Park, **Piedmont,**	1870	Miss Hattie B. Jewell,	John E. Everett, *p.*	'94	'04	33	38	71	14	4	0	4	1	2	0	3	3	0	24
Westmoreland,	1875	Erle S. Francis,	Chas. J. Rives, *p.*	'95	'05	34	51	85	33	2	18	20	0	2	0	2	0	0	25
Wheaton,	1871	Mrs. Sylvia Burnett,	[Walter C. Cunningham, *Lic.*]		'05	20	42	62	6	3		3		10		10	3		40
White City,	1876	Geo. Swinburne,	James Wilde, *p.*	'82	'02	13	17	30		1	3	4	0	1	0	1	0	1	11
White Cloud,	1867	Mrs. George B. Kelley,	Charles E. Ebersol, *p.*	'04	'04	16	44	60	7	16	1	17	1	1	0	2	13	4	40
Wichita, Plymouth,	1885	E. D. Kimball,	Clarence S. Sargent, *p. c.*	'79	'02	179	316	495	45	50	50	100	5	7	0	12	24	15	288
			M. W. Wood, *asso. p.*	'97	'05														
,, Fairmount,	1892	Miss Mary B. Dimond,	Andrew P. Solandt, *p.*	'88	'03	27	61	88	33	0	0	0	3	4	0	7	0	0	40
Willard,	1903	Mrs. Mary E. Douglass,	Wm. B. Worrell, *p.*	'99	'06	4	10	14		1	0	1	2	0	0	2	0	0	9
Wyandotte Forest, **Bethel,**	1874	Geo. W. Comstock,				4	7	11	4	0	0	0	0	1	9	10	0	0	15

NAME OF STATE ORGANIZATION: THE GENERAL ASSOCIATION OF CONGREGATIONAL MINISTERS AND CHURCHES OF KANSAS.

NAMES OF CHURCHES ADDED: Pleasant View, Hallet; Sherman; Traer.

NAMES OF CHURCHES DROPPED: Logan; Wellsville.

CHURCHES: *Supplied by,* — Pastors by council, 1; pastors otherwise, 96; licentiates, 11; supplies, 14; vacant, 48. Total, 170.

MINISTERS: Pastors by council, 1; pastors otherwise, 87. Total, 88. Without charge, 56. Total number of ministers, 144.

MEMBERSHIP: No. of males, 4,967; No. of females, 9,326. Total, 14,293. Absent, 2,011. *Additions,* — on confession, 925; by letter, 639. Total, 1,564. *Removals,* — death, 128; dismission, 639; revision, 230. Total, 997.

CHURCHES	SUNDAY SCHOOL			Y.P.S.	BENEFICENCE									Home Exp.	SALARIES, VALUES, ETC.				
Place	Superintendent		Mem.	Mem.	Foreign Miss.	Ed'n	Ch. Bdg	Home Miss.	A.M.A.	S.S.	Min. Aid	Other	Total		Salary, etc.	Ch. Erec.	Value of Ch. Prop.	Inv. Funds	Amt. of Debt
Wabaunsee,	Horace Smith,	m	169	65	$78	$0	$6	$91	$5	$0	$7	$11	$198	$813	$600	'61	$3,700	$0	$0
Wakarusa Valley	J. E. Morrow,		50	0	17	2	1	23	0	2	0	0	45	300	300	'92	*1,200	0	300
Wakefield,	A. L. Guy,		101	28	171	4	21	104	41	9	11	39	400	828	550	'82	5,000	0	0
Wallace,																			
Wellington,	Geo. H. Hunter,	h	165	35	62	33	10	73	75	5			258	3,000	900	'91	10,500	0	600
Western Park,	Miss Hattie B. Jewell,		75	35	0	0	0	22		3	0	0	25	280	250	'84	*1,250	0	0
Westmoreland,	H. E. Barrett,		60	20	0	0	0	10	0	0	0	25	35	225	700	'78	2,000	0	0
Wheaton,	A. M. Graff,		131											412		'78	2,500	0	0
White City,	R. M. Farmer,		35		7		3	10			6	2	28		129	'80	2,500	0	0
White Cloud,	Geo. B. Kelley,		60	29	8	3	2	39	0	0	0	0	52	958	600	'71	2,000	0	0
Wichita, Plym.,	H. W. Darling,	m	373	47	05	232	11	367	20	33	30	477	1,275	7,905	3,800	'99	*22,000	0	2,900
,, Fairmount,	Prof. C. P. Clark,		163	44	87	1310	3	48		6		23	1,477	647	500	'97	*2,500	0	0
Willard,	Mrs. Cotton,		50	0												1905	*1,500		
Wyandotte F.,														85		'83	*1,000	0	324

* signifies "no parsonage."

BAPTISMS: Adults, 534; infants, 147.
FAMILIES: 8,813.
SUNDAY SCHOOLS: Members, 14,464.
YOUNG PEOPLE'S SOCIETIES: Societies, 99; members, 3,726.
CONTRIBUTIONS: No. of churches contributing, 132. Foreign Missions, $4,032; Education, $2,915; Church Building, $755; Home Missions, $7,769; American Missionary Association, $636; Sunday Schools, $630; Ministerial Aid, $334; Other, $2,877. Total, $19,948.
HOME EXPENSES: No. of churches reporting, 133; amount, $164,565.
INCREASE: Churches, 1; Members, 414; Sunday School Members, 267; Benevolence, $3,505; Home Expense, $21,355; Value of Property, $49,750; Amount of Debt, $4,311.

For Fifth-Year Statistics see General Summaries.

KENTUCKY.

General Association of: Organized Jan. 5, 1898. Officers: J. M. Blakely, Williamsburg, moderator; Rev. Martin K. Pasco, Berea, statistical secretary and treasurer. Session of 1906: Williamsburg, Sept. 17.

Churches		Clerks	Ministers			Members				Admitted			Removed				Bapt.		
City or Town	Org.	Name	Name	Ord.	C'd	Ma.	Fe.	To.	Ab.	C.	L.	To.	Di.	L.	Dc.	To.	Ad.	Inf.	Fam.
Berea,	1900	Mrs. E. L. Hanson,	Thomas A. Kitchen, *p.*	'00	'05	15	26	41	2	2	3	5	1	0	0	1	1	0	30
Bethel, **Gosneyville,**	1895	Mrs. Mary Byrd,	[N. G. Robinson, *M. E.*]	'78	'03	13	28	41	22	1	0	1	0	0	1	1	1	0	22
Cliffs, **Young's Creek,**	1897	Mrs. Sarah Sharp,	[Joshua P. Sharp, *Lic.*]		'03	3	4	7	0	0	0	0	0	0	4	4	0	0	
Combs,	1887	James T. Cox,	Thomas A. Kitchen, *p.*	'00	'05	15	25	40	13	0	0	0	0	0	0	0	0	0	10
Corbin,	1886	W. F. Hinkle,	Martin K. Pasco,	'69	'06	13	21	34	14	1	1	2	0	0	0	0	0	0	30
Evarts,	1892	J. C. Houston,	[Roy J. Snell, *Lic.*]		'04	35	54	89	13	12	24	36	0	0	0	0	36	0	
Glencairn,	1904	Mrs. M. A. Faughtner,	[N. G. Robinson, *M. E.*]	'78	'04	2	10	12	0	1	0	1	0	0	1	1	0	0	30
Gold Bug,	1896	Amelia Ellis,	[Joshua P. Sharp, *Lic.*]		'03	17	22	39	4	0	0	0	0	0	5	5	0	0	
Lexington,	1890	Frank P. Byrd,	William L. Johnson, *p.*	'94	'99	35	39	74	4	5	0	5	0	0	0	0	5	0	25
Louisville,	1877	Henry Bell,	Everett G. Harris, *p. c.*	'92	'91	58	75	133	10	21	0	21	2	0	0	2	0	2	40
Marsh Creek, **Pine Knot,**	1890	Henry T. Stephens,				10	11	21	1	0	0	0	0	0	0	0	0	0	15
Newport,	1877	Miss Lillian Roderick,	Frank E. Bigelow, *p.*	'97	'01	59	126	185	18	11	3	14	2	8	46	56	0	15	175
Petrey Chapel, **Clio,**	1892	Mrs. Jemima Petrey,	[Joshua P. Sharp, *Lic.*]		'03	1	3	4		1	1	2	0	0	0	0	0	0	2
Pine Grove, **Evergreen,**	1895	John F. Jones,	Thomas A. Kitchen, *p.*	'00	'05	20	29	49	0	0	0	0	0	0	0	0	0	0	15
Pleasant View, **Emlyn,**	1884	George W. Sprowl,				5	6	11	0	0	0	0	0	0	0	0	0	0	10
Rockhold,	1885	Mrs. Mary Brown,				2	2	4		0	0	0	0	0	0	0	0	0	
Tolliver,	1895	Mrs. Mina Lyons,	[N. G. Robinson, *M. E.*]	'78	'03	6	12	18	3	0	0	0	1	0	0	1	0	2	20
Williamsburg,	1878	J. M. Blakely,	Samuel B. Groves, *p.*	'91	'03	44	62	106	24	6	10	16	2	0	0	2	2	1	100

Name of State Organization: The General Association of Kentucky.

Names of Churches dropped: Middlefork; Callaboose; Tar Ridge; Parksville.

Churches: *Supplied by,* — Pastors by council, 1; pastors otherwise, 6; licentiates, 4; supplies, 4; vacant, 3. Total, 18.

Ministers: Pastors by council, 1; pastors otherwise, 4; supplying churches, 1; Total, 6. Without charge, 4. Total number of ministers, 10.

Membership: No. of males, 353; No. of females, 555. Total, 908. Absent, 136. *Additions,* — on confession, 61; by letter, 42. Total, 103. *Removals,* — death, 8; dismission, 8; revision, 60. Total, 76.

Baptisms: Adults, 45; infants, 20.

Families: 324.

CHURCHES	SUNDAY SCHOOL				BENEFICENCE										SALARIES, VALUES, ETC.				
Place	Superintendent		Members	Young People's Societies. Mem.	Foreign Missions	Education	Church Bldg.	Home Missions	Am. Miss. Association	Cong. S. S. and Pub. Soc.	Minister'l Aid	Other Charities	Total	Home Expenditure	Salary, etc.	Date Erection of Church	Value Church Property	Investment Funds	Amt. of Debt
Berea,	Mrs. Ellen G. Pasco,	m	69	20	$13	$1	$1	$1	$1	$2	$0	$0	$19	$110	$ 47	1903	$2,300	$0	$0
Bethel,	J. J. Tutt,		24	0	0	0	0	0	4	0	0	0	4		†600	'95	1,200	0	0
Cliffs,			0	0	0	0	0	0	0	0	0	0	0	0	0		0	0	0
Combs,			0	0	0	0	0	0	0	0	0	0	0	20	7		*400	0	0
Corbin,	Miss Edna Smith,		40	0	0	0	0	0	2	0	0	0	2	45		'86	*1,500	0	0
Evarts,	W. J. Carroll,		75	50	0	0	0	0	0	0	0	0	0	0		'88	*1,800	0	0
Glencairn,	G Wilkerson,		0	0	0	0	0	0	0	0	0	0	0	4	0		0	0	0
Gold Bug,			0	0	0	0	0	0	0	0	0	0	0	0	0		0	0	0
Lexington,	W. L. Johnson,		20	0	2	0	3	0	4	0	0	10	19	425	192	'91	*3,500	0	0
Louisville,	W. H. Perry,		98	21	0	0	0	0	12	2	0	7	21	1,143	495	'92	*5,000	0	0
Marsh Creek,			0	0	0	0	0	0	0	0	0	0	0	0	0		*1,000	0	0
Newport,	Miss Elizabeth Hewetson,	h	370	90	33	5	12	32	22	25	22	10	161	2,600	1,000	'84	19,000	0	7,825
Petrey Chapel,			0	0	0	0	0	0	0	0	0	0	0	0	0		0	0	0
Pine Grove,	John F. Jones,		75	0	0	0	0	0	2	0	0	0	2	5	5	'85	*1,000	0	0
Pleasant View,	John Beames,	h	100	0	0	0	0	0	0	0	0	0	0	40	0	'90	*250	0	0
Rockhold,			40	0	0	0	0	0	0	0	0	0	0	0	0		*200	0	0
Tolliver,	J. B. Conley,		30	0	0	0	0	0	0	0	0	0	0	10	0	'86	*1,200	0	0
Williamsburg,	S. B. Groves,		90	32	0	0	0	0	10	0	2	14	26	672	†800	'81	4,000	0	0

† signifies both rent and aid; * signifies "no parsonage."

SUNDAY SCHOOLS: Members, 1,036.
YOUNG PEOPLE'S SOCIETIES: Societies, 5; members, 213.
CONTRIBUTIONS: No. of churches contributing, 8. Foreign Missions, $48; Education, $6; Church Building, $16; Home Missions, $33; American Missionary Association, $57; Sunday Schools, $29; Ministerial Aid, $24; Other, $41; Total, $254.

HOME EXPENSE: No. of churches reporting, 11; amount, $5,074.
INCREASE: Benevolence, $27; Home Expense, $171; Value of Property, $600.
DECREASE: Churches, 4; Members, 4; Sunday School members, 397; Amount of Debt, $825.

For Fifth-Year Statistics see General Summaries.

LOUISIANA.

CONGREGATIONAL ASSOCIATION. Organized Jan. 26, 1870. OFFICERS: Rev. S. J. Wood, Lake Charles, moderator; Rev. Alfred Lawless, jr., 2729 Bourbon St., New Orleans, statistical secretary; Edward H. Phillips, 1719 St. Anthony St., New Orleans, treasurer. SESSION OF 1907: New Iberia, April 4–7.

CHURCHES		CLERKS	MINISTERS			MEMBERS				ADMITTED			REMOVED				BAPT.		
City or Town	Org.	Name	Name	Ord.	C'd	Ma.	Fe.	To.	Ab.	C.	L.	To.	Di.	L.	Dc.	To.	Ad.	Inf.	Fam.
Abbeville, St. Mary,	1885	Nicholas Melton,	James A. Herod, *p.*	'94	'94	29	64	93	5	8	3	11	0	0	8	8	7	12	31
Bayou Blue, St. Peter,[a]	1901	Boyd Williams,	Paul Leeds, *p.*	'95	'01	25	21	46	0	1	0	1	0	0	0	0	1	2	22
Belle Place, Belle,[b]	1882	Valmore Sparrow,	Mitchell W. Whitt, *p. c.*	'92	'92	22	41	63	4	0	1	1	1	0	8	9	0	16	30
Chacahoula, Zion,	1883	Reubin Boykins,	Isaac H. Hall, *p.*	'77	'75	13	19	32	0	3	0	3	0	0	0	0	0	2	17
Clear Creek, Cole,	1894	Camile Le Blanc,	[Robert C. McCoy, *Lic.*]		'04	15	28	43	11	1	0	1	0	0	0	0	1	0	25
Grand Bayou, Zion,[c]	1886	William Lucas,	James E. Smith, *p.*	'93	'95	7	14	21	0	0	0	0	0	0	1	1	0	0	8
Hammond, 1st,	1887	Miss Lillie Moore,	Daniel M. Breckenridge, *p.*	'69	'03	45	65	110	10	2	11	13	2	5	0	7	0	5	84
Indian Village,	1897					25	36	61											
Iowa, 1st,	1888	Mrs. Elizabeth Irwin,	[Robert C. McCoy, *Lic.*]		'05	23	26	49	16	0	0	0	1	0	0	1	0	0	25
Jennings, 1st,	1886	D. C. Ritchie,	John B. Gonzales, *p.*	'96	'02	91	136	227	28	18	3	21	3	8	0	11	5	1	225
,, Providence,	1904	William J. Dauphin,	John H. E. Thomas, *p.*	'99	'04	4	4	8	5	1	0	1	0	0	0	0	0	0	5
Kinder, 1st,	1902	Mrs. Ira McNabb,	Paul Leeds, *p.*	'95	'93	40	62	102	36	6	4	10	0	0	0	0	4	0	60
Lake Charles, 1st,	1887					18	43	61											
,, Woodbury,	1899	Benjamin J. Huddleston,	Samuel J. Wood, *p. c.*	'87	'99	14	35	49	9	7	0	7	4	0	2	6	7	13	17
Lake Peigneur, St. Peter,[d]	1867	Telphore Watson,	Homer Jones, *p.*	'69	'82	12	24	36	7	1	0	1	2	0	3	5	1	9	15
Lockport, Bethlehem,	1869																		
New Iberia, St. Paul,	1869	John Boutte,	Richard V. Sims, *p. c.*	'98	'98	31	114	145	25	8	0	8	5	0	17	22	1	14	60
New Orleans, Central,	1872	Jos. A. Hilburn,	Abraham L. DeMond, *p.*	'91	'00	35	114	149	20	23	0	23	2	0	40	42	0	12	50
,, Howard,	1869	Rev. Henderson H. Dunn,	Henderson H. Dunn, *p. c.*	'01	'00	6	40	46	4	4	4	8	1	0	7	8	0	8	60
,, Morris Brown,	1869	John Holmes,	Isaac H. Hall, *p.*	'77	'75	45	90	135	0	10	6	16	11	0	0	11	0	15	151
,, University,	1887	Miss Mary I. Whelpley,	George Jones,	'00	'05	12	19	31	21	0	0	0	0	0	0	0	0	0	0
,, London av.,	1904	Edward H. Phillips,	Alfred Lawless, jr., *p.*	'03	'04	10	14	24	1	7	0	7	1	1	0	2	1	2	21
Roseland, 1st,	1889	Miss C. Alwilda Reichert,	Wm. Howard Watson, *p.*	'86	'05	43	64	107	14	2	4	6	0	0	0	0	3	1	100
Schriever, St. Mark,	1870	Miss Lillian G. Smith,	James E. Smith, *p.*	'93	'02	20	33	53	15	5	2	7	1	0	8	9	0	4	25
Thibodaux, 1st,	1891	William Lawless,	James E. Smith, *p.*	'93	'95	16	15	31	4	0	1	1	2	0	6	8	0	2	15
Vinton, 1st,	1890	Mrs. B. A. Stockwell,	Clifford C. McCoy, *p.*	'05	'03	13	26	39	7	12	0	12	1	1	0	2	15	5	30
Welsh,	1888	W. E. Faught,	G. Rudolphus Mente, *p. c.*	'00	'05	38	36	74	5	3	5	8	1	3	0	4	0	0	30
Wilda, Liberty,	1890					4	11	15											

[a] Kinder. [b] New Iberia. [c] Thibodaux. [d] Rust.

NAME OF STATE ORGANIZATION: LOUISIANA CONGREGATIONAL ASSOCIATION.

NAME OF CHURCH DROPPED: Bundicks Creek.

CHURCHES: *Supplied by,* — Pastors by council, 5; pastors otherwise, 16; licentiates, 2; supplies, 1; vacant, 4. Total, 28.

MINISTERS: Pastors by council, 5; pastors otherwise, 13; supplying churches, 1. Total, 19. Without charge, 1. Total number of ministers, 20.

MEMBERSHIP: No. of males, 656; No. of females, 1,194. Total, 1,850. Absent, 247. *Additions,* — on confession, 122; by letter, 44. Total, 166. *Removals,* — death, 38; dismission, 18; revision, 100. Total, 156.

BAPTISMS: Adults, 46; infants, 123.

CHURCHES	SUNDAY SCHOOL			BENEFICENCE										SALARIES, VALUES, ETC.				
Place	Superintendent	Members	Young People's Societies, Mem.	Foreign Missions	Education	Church Bldg.	Home Missions	Am. Miss. Association	Cong. S. S. and Pub. Soc.	Minister'l Aid	Other Charities	Total	Home Expenditure	Salary, etc.	Date Erection of Church	Value Church Property	Investment Funds	Amt. of Debt
Abbeville,	Nicholas Melton,	59	20	$4	$	$	$	$4	$2	$	$6	$16	$725	a$516	1904	$4,500		$800
Bayou Blue,	Paul Williams,	50		3			4					7	10		1901	300		
Belle Place,	J. J. Perry,	55		0			2	5			20	27	300	180	'96	2,200		
Chacahoula,	Reubin Boykins,	12		0									51			500		350
Clear Creek,	John Bush,	31		15			12					27	24	a314				
Grand Bayou,	Joshua Hill,	26		0							2	2		30		350		5
Hammond,	John L. Moore,	99		42	5	10	39	57	17	7	10	187	1,031	720	1902	3,256		
Indian Village,																		
Iowa,	Arthur Welendy,	27		5		5	2					12	250	150	1903	2,500		230
Jennings, 1st,	F. F. Morse,	236	60	165			75	62	21		99	422	2,868	1,500	'86	6,000		400
,, Prov.,	Rev. J. H. E. Thomas,	60		0														
Kinder,	R. G. Corkern,	85	25	29		5	14				45	93	311	102	1902	2,200		200
L. Charles, 1st,		71																
,, Woodbury,	J. B. Dennis,	40	14	0	1	3	12			2	5	23	310	216	'99	4,100		
Lake Peigneur,	Bernice Collins,	30		0				2	2		5	9	214	168	'65	700		44
Lockport,																		
New Iberia,	John F. Guillaume,	60	57	0				8			9	17	526	371		2,500		
N. Orleans, Cen.,	Mrs. Florence E. Chester,	60	75	0				3			18	21	800		'60	20,000		
,, Howard,	George Baker,	25	33	0				3	1			4	250	a480		4,000		
,, M. Brown,	Edward Brown,	90	12	0									717	108	'52	4,000		
,, University,	Miss M. I. Whelpley,	88		3		5		38			3	49	4					
,, London av.,	Edward H. Phillips,	80		1	1	2	1	7	5		3	20	268	a540				
Roseland,	Howard Bacon,	140	69	70	13	31	17	89	26	24	75	345	884	a647	'93	3,400		425
Schriever,	Leroy Coxon,	46		0							1	1	161	70	'70	1,500		300
Thibodaux,	Rev. J. E. Smith,	35		1				5			4	10	182	145	'94	1,850		40
Vinton,	Mrs. B. A. Stockwell,	40		5		6	10	0	5		0	26	200	a400	'95	2,500		
Welsh,	L. E. Robinson,	100	50	7		15	30		16	6	26	100	1,241	900	'88	1,200		450
Wilda, Liberty,		20																

" a " signifies missionary aid to salary.

FAMILIES: 1,106. SUNDAY SCHOOLS: Members, 1,665.
YOUNG PEOPLE'S SOCIETIES: Societies, 10; members, 454.
CONTRIBUTIONS: No. of churches contributing, 21. Foreign Missions, $350; Education, $20; Church Building, $82; Home Missions, $218; American Missionary Association, $283; Sunday Schools, $95; Ministerial Aid, $39; Other, $331. Total, $1,418.

HOME EXPENSES: No. of churches reporting, 22; amount, $11,327.
INCREASE: Members, 17.
DECREASE: Churches, 1; Sunday School members, 325; Benevolence, $329; Home Expense, $1,898; Value of Property, $2,239; Amount of Debt, $1,727.

For Fifth-Year Statistics see General Summaries.

MAINE.

General Conference of Congregational Churches in: Organized Jan. 10, 1826. Officers: Prof. Henry L. Chapman, Brunswick, moderator; Rev. Edgar M. Cousins, Thomaston, statistical secretary; Dea. Ozman Adams, Portland, treasurer. Session of 1906: Lewiston, Sept. 18, 19, 20.

Churches		Clerks	Ministers			Members				Admitted			Removed				Bapt.		
City or Town	Org.	Name	Name	Ord.	C'd	Ma.	Fe.	To.	Ab.	C.	L.	To.	Di.	L.	Dc.	To.	Ad.	Inf.	Fam.
Abbot, **Village**,	1875	W. W. Delano,	Gustavus B. Hescock, *p.*	'89	'05	4	8	12	1	3	2	5	1	0	0	1	3	0	30
Acton,	1791	John Lord,	Henry G. Bassler, *p.*	'00	'05	8	16	24	1	0	0	0	1	0	0	1	0	0	35
Albany, **Bethel, R. F. D. 3,**	1803	Mrs. Nancy C. Andrews,				5	24	29		2	0	2	0	0	0	0	2	0	25
Alfred,	1791	Dea. John M. Akers,	Alfred L. Struthers, *p.*	'90	'03	36	103	139	30	13	1	14	1	2	0	3	7	1	90
Alna,	1796	Miss Alice Nelson,				2	7	9	3	0	0	0	0	0	0	0	0	0	
Amherst and **Aurora,**	1830	Mrs. Mary B. Patten,	[Ida M. Garland,]		'05	10	32	42	18	0	0	0	0	1	0	1	0	0	65
Andover,	1800	Dea. John L. Bailey,	Samuel Holden, *p.*	'01	'03	15	37	52	8	0	0	0	0	0	0	0	0	0	45
Anson, **North,**	1881	Willis C. Emery,	Thomas B. Hatt, *p.*	'96	'05	24	53	77	10	1	3	4	0	0	0	0	0	0	12
Ashland,	1896	Miss Florence I. Baston,	Charles H. McElhiney, *p.*	'94	'03	8	27	35		0	2	2	0	0	0	0			
Auburn, High st.,	1826	Dea. J. W. Stetson,	G. Walter Fiske, *p. c.*	'98	'03	123	278	401	36	24	11	35	2	2	1	5	14	0	400
,, West, **R. F. D.,**	1844	Henry M. Packard,				10	19	29	14	0	0	0	1	0	0	1	0	0	
,, 6th st.,	1875	Mrs. Wm. Maloon,	Telesphore Taisne, *p. c.*	'02	'03	63	119	182	54	4	0	4	2	0	0	2	4	0	150
Augusta, South,	1794	Dea. Edw. A. Perkins,				46	157	203	44	0	0	0	6	3	20	29	0	0	290
,, Church Hill,	1897	E. B. Stackpole,				6	9	15	4	0	0	0	0	0	0	0	0	0	
Baldwin, **East,**	1821	Mrs. Lorenzo Norton,	Oscar W. Peterson, *p.*	'02	'04	7	30	37	17	2	0	2	0	0	0	0	2	0	39
Bangor, 1st,	1811	James H. Crosby,	Charles H. Cutler, *p. c.*	'86	'86	53	170	223	62	12	0	12	7	2	0	9	9	3	136
,, Hammond st.,	1833	Prof. H. W. Hulbert,	Christopher W. Collier, *p. c.*	'94	'05	148	299	447	77	7	7	14	8	3	0	11	5	8	325
,, Central,	1847	Edward M. Blanding,	Charles A. Moore, *p. c.*	'95	'05	85	252	337	78	24	7	31	6	8	1	15	4		315
,, East,[a]	1878	Mrs. E. W. Wentworth,				10	16	26	8	0	0	0	2	0	0	2	0	0	
,, North, **R. F. D.,**	1896	Ralph V. Morrison,	[Charles L. Stevens, *Stud.*]		'05	15	22	37	6	0	0	0	0	0	0	0	0	0	
,, Forest avenue,	1903	Miss Susie M. Comins,			'05	8	29	37	5	3	0	3	0	0	0	0	1	1	70
Bath, Winter st.,	1795	Dea. Seth T. Snipe,	Omar W. Folsom, *p. c.*	'72	'84	72	196	268	60	6	3	9	5	1	0	6	5	6	140
,, Central,	1835	Wm. B. Mussenden,	George C. DeMott, *p.*	'94	'03	28	98	126	11	8	1	9	0	0	0	0	5	6	130
Beddington and Deblois,[b]	1904	Mrs. A. B. Farnsworth,				10	8	18	0	1	0	1	0	0	0	0	1	0	
Belfast, 1st,	1796	Augustine O. Stoddard,	David L. Wilson, *p. c.*	'98	'04	28	115	143	43	4	4	8	3	4	0	7	4		100
,, North,	1846	Walter G. Hatch,	[Jona W. Vaughan, *D. Ref.*]		'05	10	32	42	14	0	3	3	1	2	0	3	0	0	40
Benton Falls,	1858	Miss Marcia E. Lunt,				7	22	29	11	0	0	0	1	0	0	1	0	0	23
Bethel,	1799	Dea. Josiah U. Purington,	Charles N. Gleason, *p.*	'87	'92	43	91	134	55	0	1	1	0	0	0	0	0	0	75
Biddeford, 1st,	1730	John R. Staples,				2	12	14	6	0	6	6	0	0	0	0	0	0	12
,, 2d,	1805	Gorham N. Weymouth,	Edwin L. Noble, *p.*	'96	'04	52	165	217	80	0	2	2	4	5	0	9	0	0	
Bingham,	1805	Dea. T. F. Houghton,	William A. Richmond, *p.*	'00	'03	18	58	76	11	2	2	4	1	1	0	2	2	1	40
Blanchard,	1833	Dea. Charles B. Packard,	Henry W. Conley, *p.*	'91	'05	9	23	32	8	0	0	0	0	0	0	0	0	0	16
Bluehill,	1772	Mrs. L. L. Partridge,	Ebenezer Bean, *p.*	'62	'93	17	57	74	27	0	0	0	0	0	0	0	0	0	84
Boothbay,	1766	Mrs. Maria P. Dodge,[c]				4	5	9	2	0	0	0	0	0	0	0	0	0	0
,, Harbor,	1848	Mrs. Geo. B. Kenniston,	Frank B. Hyde, *p.*	'96	'03	15	65	80	8	0	0	0	4	1	0	5	0	0	130
Bremen, **Broad Cove,**	1829	John S. Fiske,	John J. Bulfinch, *p.*	'60	'78	2	5	7	2	0	0	0	0	0	0	0	0	0	20

[a] **R. F. D. No. 1.** [b] **So. Beddington.** [c] **East Edgecomb.** Allen's Mills, *see* Industry. For Bar Harbor, *see* Eden.

CHURCHES	SUNDAY SCHOOL				BENEFICENCE										SALARIES, VALUES, ETC.				
Place	Superintendent		Members	Young People's Societies. Mem.	Foreign Missions	Education	Church Bldg.	Home Missions	Am. Miss. Association	Cong. S. S. and Pub. Soc.	Minister'l Aid	Other Charities	Total	Home Expenditure	Salary, etc.	Date Erection of Church	Value Church Property	Investment Funds	Amt. of Debt
Abbot,	Mrs. Fannie Brown,		50		$0	$0	$0	$0	$0	$0	$0	$0	$0	$252	$132	'78	$3,000	$0	$1,200
Acton,	G. W. Littlefield,		27	0	0	0	0	0	0	0	0	0	0	325	500	'27	1,500	3,000	0
Albany,	Wallace E. Cummings,		20	15	2	0	0	0	0	0	0	5	7	115	75			1,690	0
Alfred,	Herbert B. Fernald,	h	172	86	27	4	4	40	72	19	5	121	292	1,211	p925	'35	8,000	4,100	0
Alna,	[No school.]			0	0	0	0	0	0	0	0	0	0			'38			0
Amherst & Aur'a,	Charles H. Silsby,		70	0	2	0	0	5	0	0	0	1	8	80	500	'42	1,200	0	0
Andover,	Dea. John L. Bailey,		65	58	0	0	0	20	30	0	0	0	50	865	600	'60	4,500	480	0
Anson,	W. C. Emery,		70		10	0	5	40	0	10	0	0	65	800	p800	'94	4,000	0	600
Ashland,	Miss Florence I. Baston,		145	25	0	0	5	0	0	0	0	0	5	900	p670	'96	*3,000	0	0
Auburn, High st.,	F. E. Ludden,	h	320	65	106	0	16	271	154	0	0	220	767	7,551	1,800	'58	31,000	0	700
,, West,	Hudson K. Anderson,			0	0	0	0	0	0	0	0	0	0	456	245	'40	2,000	2,200	0
,, 6th st.,	Charles E. Morrill,		158	66	5	0	15	20	14	0	0	313	367	1,500	900	'75	6,500	0	1,400
Augusta, South,	M. P. Dutton,		113	29	142	0	0	20	12	40	0	50	264	2,272		'65	40,000	0	0
,, Church Hill,	John H. Ward,		15											40		'98	1,000		50
Baldwin,	Mrs. L. Norton,		28	47	15	0	0	18	17	0	0	0	50	297	200	'77	*2,000	0	0
Bangor, 1st,	James H. Crosby,		125	28	186	10	25	254	99	15	15	703	1,307	7,700	2,000	'59	30,000	400	0
,, Hammond st.	Prof. F. B. Denio,		445	45	596	36	35	245	110	22	31	709	1,784	4,204	p2,000	'33	*35,000	0	0
,, Central,	Charles A. Robbins,		303	45	638	13	2	856	122	0	31	321	1,983	5,500	2,500	1903	100,000		
,, East,	Charles Wiley,				0	0	0	3	0	0	0	0	3	174			2,000	0	0
,, North,	Mrs. Sarah Morrison,		45											200					
,, Forest ave.,	F. H. Winchester,		75	51	0	0	0	0	0	0	0	5	5	256	400	1901	1,500	0	0
Bath, Winter st.,	Seth T. Snipe,	h	178	0	155	12	11	85	35	6	22	948	1,274	3,000	p1,800	'43	15,000	5,000	0
,, Central,	William R. Kimball,		150	40	188	11	33	112	105	11	56	115	631	3,500	p1,700	'47	19,000	1,550	0
Bed'ton & Deb.,	Irving W. Small,[a]		45		0	0	0	15	0	0	0	0	15					0	0
Belfast, 1st,	Harry M. Prentiss,		91	58	90		5	167	25	3	5	17	312	1,698	1,000	'31	12,500	2,000	0
,, North,	Harry A. Furbish,		40	20	0	0	0	7	2	0	0	2	11	213	312	'47	*1,000	0	0
Benton Falls,	Miss Marcia E. Lunt,		30		0	0	0	0	0	0	0	0	0		200	'29	*		
Bethel,	E. C. Bowler,		50	40	20	0	75	0	25			30	150	1,420	950	'47	8,000	0	3,000
Biddeford, 1st,	[No school.]				0	0	0	0	0	0	0	0	0			1730		1,000	0
,, 2d,	Harold J. Staples,		115	25	17	0	0	10	23	0	0	230	280	2,300	1,200	'50	24,000	7,000	0
Bingham,	Elmer Baker,		84	37	0	0	0	10	0	0	0	0	10	625	a700	'95	*7,000	200	0
Blanchard,	John E. Ames,		30		0	0	0	0	0	0	0	0	0	135	150	'35	1,000	0	0
Bluehill,	Frederic A. Fisher,		58	20	0	0	0	20	7	0	0	12	39	814	600	'32	4,500	3,185	0
Boothbay,	[No school.]																		
,, Harbor,	Rev. F. B. Hyde,		98	55	42	0	0	0	0	4	0	15	61		900	'46	7,000	0	0
Bremen,	John S. Fiske,		25		3	0	0	2	2	1	0	11	19	120		'24	1,000	1,000	

[a] Mrs. Geo. L. Melvin, Deblois. "p" signifies parsonage rent as part of salary; "a," missionary aid to salary; * signifies "no parsonage."

CHURCHES		CLERKS	MINISTERS				MEMBERS				ADMITTED			REMOVED				BAPT.		
City or Town	Org.	Name	Name	Ord.	C'd	Ma.	Fe.	To.	Ab.	C.	L.	To.	Di.	L.	Dc.	To.	Ad.	Inf.	Fam.
Brewer, 1st,	1800	Peter McLeod,	Warren Morse, *p.*	'99	'05	62	201	263	39	5	6	11	2	1	3	6	5	0	269
,, **South,**	1843	Dea. Fred C. Ware,	John Chris. Williams, *p.*	'90	'03	17	56	73	0	21	0	21	1	1	7	9	9	2	150
Bridgton, 1st,	1784	E. L. Lewis,	John B. Saer, *p.*	'81	'01	25	87	112	18	0	0	0	3	1	0	4	0	0	135
,, **South,**	1829	Dea. Fred N. Berry,	Frank H. Baker, *p. c.*	'97	'03	27	55	82	23	0	0	0	1	0	0	1	0	0	70
,, **North,**	1832	Dea. F. O. Chadbourne,	Fred E. Winn, *p.*	'93	'03	19	51	70	13	0	5	5	2	0	1	3	0	0	68
Bristol,	1796	Mrs. Mary Feltis,	Linneus M. Bosworth, *p.*	'91	'05	11	30	41	3	0	0	0	0	0	0	0	0	0	60
,, **South,**	1903	Elliot P. Gamage,	Edward A. Mason, *p.*	'83	'05	15	27	42		11	4	15	0	4	0	4	11	0	139
Brooks,	1902	Willard S. Jones,				3	23	26		0	0	0	1	2	0	3	0	0	100
Brooksville,	1793	Miss Emma J. Walker,	Clement M. G. Harwood, *p.*	'70	'02	7	22	29	4	0	0	0	2	0	0	2	0	0	40
,, **West,**	1826	Miss Lucy W. Jones,	Edward P. Greene, *p.*	'93	'05	24	59	83	29	0	1	1	1	0	0	1	0	0	50
Brownfield, **East,**	1804	Almon F. Johnson,	James J. G. Tarr, *p.*	'02	'05	15	39	54		2	0	2	0	3	0	3	2	0	50
Brownville,	1819	Dea. Geo. G. Brown,	Harry O. Worthley, *p.*	'99	'05	63	132	195	50	2	5	7	1	0	0	1	2	7	100
Brunswick,	1737	Geo. T. Little,	Herbert A. Jump, *p. c.*	'00	'03	61	194	255	49	12	3	15	7	5	0	12	9	1	225
Bucksport,	1803	Albert F. Page,	William Forsyth, *p. c.*	'70	'70	49	134	183	50	1	0	1	3	5	0	8	0	0	75
Burlington,	1827	Mrs. Stella J. Damm,				10	27	37	10	0	0	0	2	0	0	2	0	0	20
Buxton, 1st,	1763	Miss Henrietta Elden,[a]	W. Henry McBride, *p.*	'87	'03	11	34	45	16	0	2	2	3	0	0	3	0	0	125
,, North,	1852	Dea. Samuel A. Hill,[b]	W. Henry McBride, *p.*	'87	'03	12	33	45	12	3	3	6	0	0	0	0	1		33
Calais,	1825	Geo. B. Bates,	Charles G. McCully, *p.*	'60	'76	54	155	209	30	11	0	11	0	2	0	2	2	8	135
,, **Red Beach,**	1894	Mrs. Henry Poore,	John R. Wilson, *p.*	'95	'05	3	23	26	4	0	0	0	0	0	0	0	0	0	90
Camden,	1805	Mrs. M. Blanche Rich,	Lewis D. Evans, *p. c.*	'75	'89	38	146	184	49	4	2	6	4	2	3	9	4	0	200
Caratunk,	1887	Charles A. Foss,				3	13	16		0	0	0	0	0	0	0	0	0	10
Carroll,	1905	Electus Thibodeaux,	[Ethelind C. Knight,]		'05	3	7	10	0	3	7	10	0	0	0	0	3	0	82
Casco,	1864	Edward Scribner,	[Joshua L. Munroe, *F. B.*]		'06	5	10	15	7	0	0	0	0	0	0	0	0	0	20
Castine,	1820	Rev. R. G. Harbutt,	Robert G. Harbutt, *p.*	'83	'04	11	45	56	25	0	0	0	1	0	12	13	0	0	50
Cherryfield,	1833	Mrs.G.R.Campbell,(act'g)	Ernest L. Wismer, *p.*	'99	'05	9	32	41	0	0	0	0	0	0	0	0	0	0	152
Cornish,	1840	Mrs. Jennie E. Pike,	Oscar W. Peterson, *p.*	'02	'04	13	50	63	15	8	0	8	1	0	0	1	6	0	50
Cranberry Isles,	1899	Mrs. A. H. Spurling,[c]	Alexander P. McDonald, *p.*	'94	'05	3	18	21	1	0	0	0	0	0	0	0	0	0	123
Cumberland **Center,**	1793	Rev. P. E. Miller,	Paris E. Miller, *p. c.*	'95	'99	47	73	120	21	0	0	0	4	0	0	4	0	1	80
Dead River,	1899																		
Dedham,	1841	Mrs. Ella M. Burrill,	Ira A. Smith, *p.*	'82	'01	18	19	37		0	0	0	1	0	0	1	0	0	30
Deer Isle, 1st,	1793	Dea. F. T. Marshall,				59	114	173	30	0	0	0	7	0	0	7	0	0	175
,, 2d, **North,**	1858	Mrs. Hattie E. Powers,				7	27	34	21	0	0	0	1	4	0	5	0	0	34
,, **Little,**	1895	Mrs. Sadie H. Eaton,				13	16	29	5	0	0	0	0	0	0	0	0	0	35
Denmark,	1829	Mrs. George N. Colby,	Willard H. Palmer, *p.*	'03	'03	15	57	72	10	3	1	4	1	0	0	1	3		76
Dennysville,	1805	C. Woodbury Hobart,	Frank W. Snell, *p.*	'94	'98	18	52	70	15	1	0	1	2	0	1	3	1		50
Dexter,	1834	Mrs. Belle M. Foss,	[Howard A. Lincoln, *Lic.*]		'06	14	42	56	17	2	2	4	1	0	0	1	2	0	50
Dresden, **West,**	1893	Mrs. E. H. Meservey,				4	14	18	0	0	0	0	0	0	0	0	0	0	20
Durham,	1796	Mrs. Laura A. Brown,				3	4	7	0	0	0	0	0	0	0	0	0	0	7
East Machias,	1826	Miss May Pierce,	Fred K. Ellsworth, *p.*	'98	'02	20	71	91	31	6	0	6	3	2	0	5	6	2	200
Eastport,	1819	Mrs. Emma A. Holmes,	John M. Bieler, *p. c.*	'02	'01	19	55	74	19	0	0	0	2	4	0	6	0	1	60

[a] Bar Mills. [b] Buxton Center. [c] Islesford.

Cape Elizabeth, *see* South Portland.

CHURCHES	SUNDAY SCHOOL		Y.P.S.	BENEFICENCE									Home Exp.	SALARIES, VALUES, ETC.				
Place	Superintendent	Mem.	Mem.	Foreign Miss.	Ed'n	Ch. Bdg	Home Miss.	A.M.A.	S.S.	Min. Aid	Other	Total		Salary, etc.	Ch. Erec.	Value of Ch. Prop.	Inv. Funds	Amt. of Debt
Brewer, 1st,	Edgar L. Brown,	140	129	$103	$15	$15	$476	$66	$0	$0	$0	$675	$2,246	$1,100	'89	$20,000	$0	$0
,, South,	Dea. H. P. Sargent,	140	90	10	0	0	26	10	0	0	55	101	9,656		1905	14,400	4,000	4,800
Bridgton, 1st,	Willis E. Ingalls,	65	30	34	6	4	48	35	3	6	27	163	2,660	800	'70	15,000	3,251	0
,, South,	Dea. F. N. Berry,	72	25	3	1	3	24	2	1		24	58	700	600	'70	9,000	8,600	0
,, North,	Dea. F. O. Chadbourne,	75	61	44	3	12	35	10	10	7	34	155	650	350	'34	4,500	0	125
Bristol,	Miss Sarah D. Varney,	63		8	0	0	18	9	0	0	0	35	543	600	'38	3,000	1,800	
,, South,	Bradford C. Redonnett,	40	96	0	0	0	9	0	0	0	0	9	590	700	'98	*2,500	0	0
Brooks,	G. L. Morrill,	63	0	0	0	0	0	0	0	0	0	0		750	1900	*3,500	0	100
Brooksville,				0	0	0	10	0	0	0	0	10		a300		*2,500	0	0
,, West,	Oscar L. Tapley,	86		3	0	4	13	4	0	0	5	29		500	'55	3,100	1,000	0
Brownfield,	L. R. Giles,	45		0	0	0	0	0	0	0	0	0	700	600	'62	3,500	500	0
Brownville,	Harvey W. Ryder, h	150	17	0	0	0	4	0	0	0	6	10		700	'38	5,000	0	0
Brunswick,	Arthur B. Johnson,[a]	220	0	452	20	21	225	152	14	28	590	1,502	4,830	2,000	'47	20,000	0	0
Bucksport,	Louis Chandler,	100	0	15	4	3	15	4	5	7	102	155	1,472	900		10,000	3,100	0
Burlington	Charles Barker,	40		0	0	0	4	0	0	0	0	4	200		'81	*1,800	0	0
Buxton, 1st,	Rev. W. H. McBride,	35	0	0	0	2	6	2	2	0	8	20	600	400	'22	3,000	4,603	0
,, North,	J. M. Hill, **Groveville**, h	37	31	3	0	3	11	3	0	0	0	20		200	'20	2,000	1,939	0
Calais,	William A. Murchie, h	305	50	372	0	208	139	94	24	25	39	901	2,050	1,400	'72	35,000	3,000	0
,, Red Beach,	Alexander Lowe,	60	50											350	88	*4,000	0	0
Camden,	Granville A. Poole, h	290	25	170	5	57	0	0	0	0	108	340	2,369	1,200	'34	12,500	0	0
Caratunk,	Miss Eda Baker,		0	0	0	0	3	0	0	0	0	3		0		0	0	0
Carroll,	Mrs. C. W. Danforth,	40	0	0	0	0	0	0	0	0	0	0	62	60	'97	2,000	0	0
Casco,	Mark L. Leach,	25	13	0	0	0	3	0	0	0	0	3	200	125	'42	1,500	0	0
Castine,	Dea. Alfred F. Adams,	100	170	10	12	17	58	10	0	9	95	211	1,512	850	'29	13,000	5,700	0
Cherryfield,	Mrs. Frances C. Jewett,	105	18	0	0	5	13	0	5	0	0	23	1,000	800	'82	5,000	0	0
Cornish,	William R. Copp,	70		12	0	0	11	9	0	0	50	82	1,000	600	'40	3,000	0	0
Cranberry Isles,	George W. Bulger,‡	85	25	0	0	0	0	0	0	0	15	15	311	750	§	*6,700	0	0
Cumberland,	S. S. J. Porter,	150	18	35	0	0	45	48	0	1	98	227	1,196	800	'61	6,300	1,000	0
Dead River,																		
Dedham,	H. P. Burrill,	30	25	0	0	0	0	0	0	0	0	0	125	118	'50	*1,000	0	0
Deer Isle, 1st,	C. A. Pressey,	65	0	0	0	0	8	0	0	0	0	8	1,500	650	'84	10,000	0	0
,, 2d, No.,													136	90	'57	*1,500	0	0
,, Little,	John Powers,	40	0	0	0	0	0	0	0	0	0	0	90		'96	*1,300	0	0
Denmark,	Miss Ethel M. Hilton,[b]	50	32	8	0	2	10	4	1	0	2	27	600	350	'79	1,400	1,000	0
Dennysville,	Mrs. E. B. Sheahan, h	125	20	17	0	0	14	16	0	2	25	74	687	400	'34	5,000	2,000	0
Dexter,	Lee F. Schoff,	60	39	0	0	0	28	0	0	0	13	41	696	p315	'46	2,000	0	0
Dresden, West,	Miss Mabel Perry,	35	0	0	0	0	0	0	0	0	0	0	53				0	0
Durham,	Mrs. Laura A. Brown,	20	0	0	0	0	0	0	0	0	0	0	91		'57	*700	2,500	0
East Machias,	George F. Cary,	120	40	10	0	0	15	0	0	0	0	25	1,336	800	'37	10,000	1,120	325
Eastport,	F. A. Bibber,	132	22	6	3	0	15	3	3	3	0	33	1,000	p800	'29	*4,000	0	700

[a] Topsham. [b] East Denmark. ‡ Mrs. A. H. Spurling, Islesford. § Two churches, '65 and '98.

" p ' signifies parsonage rent as part of salary; " a," missionary aid to salary; * signifies " no parsonage."

CHURCHES		CLERKS	MINISTERS			MEMBERS				ADMITTED			REMOVED				BAPT.		
City or Town	Org.	Name	Name	Ord.	C'd	Ma.	Fe.	To.	Ab.	C.	L.	To.	Di.	L.	Dc.	To.	Ad.	Inf.	Fam.
Eden, **Bar Harbor,**	1883	Chas. E. Gilley,	Angus M. McDonald, *p.*	'94	'03	40	81	121	15	19	3	22	1	4	9	14	17	5	110
,, **Otter Creek,**	1902	Mrs. John E. Stanley,	Angus M. McDonald, *p.*	'94	'05	11	18	29	0	1	4	5	0	0	0	0	1	0	50
Edgecomb, **North,**	1783	Dea. Eben Chase,[a]				11	41	52	12	0	0	0	0	0	0	0	0	0	32
Eliot,	1721	W. Linwood Fernald,	J. Newton Brown, *p.*	'70	'03	11	46	57	13	0	1	1	0	2	1	3	0	0	100
Ellsworth,	1812	John H. Brimmer,	Joseph M. Adams, *p.*	'93	'99	20	129	149	26	0	0	0	4	1	0	5	0	0	
,, **Falls,**	1885	Mrs. Julia E. Lord,				21	47	68		0	0	0	0	1	0	1	0	0	190
,, No., **Nicolin,**	1885	Mrs. Mary W. Bates,				8	16	24	0	0	0	0	2	0	0	2	0	0	46
Falmouth, 1st,[b]	1754	Dea. Daniel W. Lunt,	[Ebenezer H. Jenkyns, *R. E.*]		'05	15	41	56	16	0	0	0	2	4	0	6	0	0	60
,, 2d,[c]	1830	B. F. Lunt,	Israel Jordan, *p.*	'93	'02	20	42	62	14	1	0	1	1	0	0	1	0	1	
Farmington, 1st,	1814	Byron M. Small,	Richard H. Clapp, *p. c.*	'04	'04	98	126	224	77	2	8	10	6	4	0	10	2	2	250
,, **Falls,**	1850	Miss Julia A. Merrill,	James C. Young, *p.*	'91	'05	8	21	29	5	0	0	0	1	0	0	1	0	0	30
Fort Fairfield,	1844	Mrs. Edith Wallace,	Lynn V. Farnsworth, *p.*	'01	'04	29	61	90	32	2	2	4	2	5	1	8	2	0	105
Foxcroft and Dover,	1822	Mrs. Walton N. Park,	George A. Merrill, *p.*	'97	'05	89	193	282	84	3	1	4	1	3	10	14	1		
Frankfort,	1851	Mrs. Georgia F. Sanborn,	William J. McNeill, *p.*	'05	'05	3	23	26	15	0	0	0	0	0	0	0	0	0	100
Freedom,	1858	L. H. Murch,				17	33	50	27	5	0	5	2	5	3	10	5		38
Freeport, 1st,	1789	Dea. Geo. A. Fogg,	Silas N. Adams, *p.*	'88	'03	30	101	131	36	5	0	5	5	4	7	16	1	0	200
,, **South,**	1857	Miss Stella L. Soule,	George H. Hull, *p.*	'98	'05	16	49	65	14	0	1	1	4	1	10	15	0	0	100
Fryeburg,	1775	Mrs. T. L. Eastman,	Edwin P. Wilson, *p.*	'71	'05	23	62	85	19	0	1	1	0	3	0	3	0	0	100
Gardiner,	1835	Miss Ethel V. Anne,	Langdon Quimby, *p. c.*	'92	'92	19	77	96	5	1	0	1	7	9	6	22	1	4	103
,, **South,**	1883	Mrs. Wm. E. Beard,	Robert Lawton, *p.*	'95	'04	21	65	86	32	3	7	10	0	0	8	8	2	1	120
Garland,	1810	Miss Sarah A. Curtis,	[Howard A. Lincoln, *Lic.*]		'06	11	37	48	23	0	0	0	2	2	0	4	0	0	35
Gilead,	1818	Mrs. Celia T. Wight,	Washington H. Forbes, *p.*	'81	'05	7	23	30	17	0	0	0	0	0	0	0	0	0	34
Gorham,	1750	B. F. Whitney,	Rollin T. Hack, *p. c.*	'87	'05	81	209	290		3	2	5	10	0	0	10	2	3	
Grand Lake Stream,	1904	Mrs. Anna M. Ball,				4	7	11	0	0	0	0	1	0	0	1	0	0	40
Gray,	1803	Dea. Ansel W. Merrill,	Herbert L. McCann, *p.*	'94	'99	29	52	81	24	3	0	3	0	0	0	0	3	2	75
Greenville,	1869	Mrs. W. L. Rogers,	Raymond A. Fowles, *p.*	'03	'04	11	13	24	6	0	0	0	1	0	7	8	0	0	100
Hallowell,	1790	Miss Annie F. Page,	Charles A. Wight, *p.*	'85	'00	34	84	118	34	0	0	0	2	0	1	3	0	0	100
Hampden,	1817	Mrs. Sarah B. Willey,	Howard Dakin French, *p.*	'00	'05	34	83	117	28	4	6	10	2	1	0	3	4	0	82
Harpswell,	1753	Mrs. Althea S. Curtis,[d]	Richard B. Mills, *p.*	'89	'01	19	32	51	15	3	0	3	4	0	0	4	3	0	
Harrison,	1826	James P. Blake,	Fred E. Winn, *p.*	'93	'03	14	32	46	13	0	2	2	2	0	0	2	0	0	60
Hiram,	1826	Mrs. J. P. Hubbard,	Willard H. Palmer, *p.*	'03	'03	11	28	39	12	2	1	3	0	3	0	3	2	1	20
Holden,[e]	1828	Walter L. Hart,	Ira A. Smith, *p.*	'82	'01	30	47	77	18	0	0	0	1	0	0	1	0	0	50
Houlton,	1811	Mrs. Jennie S. Dunn,				29	64	93	16	0	0	0	1	1	0	2	0	0	90
Industry, **Allen's Mills,**	1808	William L. Rackliff,[aa]				5	8	13	2	0	0	0	0	0	0	0	0	0	40
Island Falls,	1859	Mrs. Lanora F. Reed,	Henry H. Noyes, *p.*	'94	'04	46	87	133	13	5	6	11	2	2	0	4	5	3	145
Isle au Haut,	1857	Miss Hattie A. M. Turner,				3	16	19	5	3	0	3	0	1	0	1	2	0	40
Jackman,	1890	Mrs. George Nichols,	Charles H. Kenney, *p.*	'73	'05	5	40	45	12	0	0	0	0	1	0	1	0	4	55
Jackson,	1812	Everett E. Morton,[bb]				28	46	74	30	0	0	0	0	2	0	2	0	0	23
Jonesboro,	1882																		
Jonesport,	1877	Mrs. Elizabeth R. Peasley,	Edwin C. Brown, *p.*	'90	'05	38	77	115		0	3	3	2	2	0	4	0	0	100

[a] Damariscotta. [b] Portland, R. F. D. 4. [c] Woodfords, R. F. D. [d] North Harpswell. [e] Brewer Sta., R. F. D. 5. [aa] Farmington, R. F. D. 2.
[bb] Brooks, R. F. D. 3.

Groveville, *see* Buxton.

CHURCHES	SUNDAY SCHOOL		Y. P. S.	BENEFICENCE									Home Exp.	SALARIES, VALUES, ETC.				
Place	Superintendent	Mem.	Mem.	Foreign Miss.	Ed'n	Ch. Bdg	Home Miss.	A. M. A.	S. S.	Min. Aid	Other	Total		Salary, etc.	Ch. Erec.	Value of Ch. Prop.	Inv. Funds	Amt. of Debt
Eden, B'r H'rb'r,	B. E. Clark,	165	98	$165	$0	$0	$25	$0	$11	$0	$325	$526	$3,500	$1,300	'89	$45,000	$0	$0
,, Otter Creek,	Mrs. George W. Grover,	50	48	0	0	2	0	0	0	0	15	17	500	300	1903	*4,000	0	0
Edgecomb,	Dea. Eben Chase,	25	28	0	0	0	0	0	0	0	0	0	130	100	'77	*3,500	620	0
Eliot,	Wallace E. Dixon, h	181		40	3	5	19	6	0	5	20	98	643	500	'81	4,500	5,500	
Ellsworth,	Lynwood H. Cushman,	91	0	61	0	0	0	21	0	0	0	82	1,500	1,200	'55	12,000	0	0
,, Falls,	Benjamin B. Whitcomb,	95		0	0	0	0	0	0	0	10	10	250		'95	*4,000	0	0
,, No.,	Mrs. Mary W. Bates,	16		0	0	0	13	0	0	0	0	13	77		'90	*1,500	0	0
Falmouth, 1st,	Wm. H. Merrill,[a]	60	22	0	0	0	10	0	2	0	12	24	625	500	'41	5,000	1,350	0
,, 2d,	William E. Winslow,	60		13	0	0	0	16	0	0	50	79	650		'32	5,000	1,000	0
Farmington, 1st,	Benjamin M. Titcomb,	125	20	32	11	17	30	22	0	13	32	157	2,137	p1,000	'85	*25,000	0	0
,, Falls,	B. F. Watson,	30	0	0	0	0	0	4	0	0	0	4	300	244	'79	*2,000	2,000	0
Fort Fairfield,	H. N. Goodhue, h	136	25	0	0	5	5	3	0	0	23	36	1,340	900	'82	12,000	0	0
Foxcroft & D'v'r,	Lyman K. Lee,	91	50	24	0	0	0	0	0	0	12	36	1,583	750	'51	12,000	1,000	0
Frankfort,	Miss Edith S. Rogers,	75	0	2	0	2	0	0	0	0	0	4	900	700	'48	*2,000	0	0
Freedom,	George E. Worth,	50	0	0	0	0	11	0	0	0	0	11	402	a400	'57	*1,500	500	0
Freeport, 1st,	Osborne C. Pratt, h	150	82	5	0	0	15	5	0	0	25	50	1,500	800	'94	9,000	3,000	1,300
,, South,	Mrs. Helen C. Soule,	65	50	33	5	8	20	92	5	0	4	167	850	650	'84	5,500	4,200	0
Fryeburg,	Alfred Nicholls, h	175	60	0	5	0	20	0	3	7	2	37	1,000	p900	'49	6,000	4,800	0
Gardiner,	Miss Marietta Parshley,	121	27	45	5	8	31	47	3	0	125	264	1,650		'35			
,, South,	George W. Robinson,	135	63	12	4	3	9	6	3	4	12	53	2,186	p800	'40	3,900	2,300	400
Garland,	Mrs. Ruth Robinson, h	110	0	10	0	0	12	0	1	0	0	23	375	300	'36	2,000	0	0
Gilead,				0	0	0	0	0	0	0	0	0			'78	1,500	1,500	0
Gorham,	Chas. E. Boothby,	117	92	118	15	40	124	50	8	10	61	426	3,425	1,650		24,000	21,400	0
Gr'nd L'ke Str'm,	Stephen E. Yates,	65	0	0	0	0	0	0	0	0	0	0	375	50	1904	2,500	0	400
Gray,	Luther W. Hill,	70	9	0	0	3	7	8	4	1	9	32	1,115	900	1900	8,600	2,200	0
Greenville,	Miss Elizabeth M. Davison,	75	28	0	0	0	0	0	0	0	30	30	1,300	p900	1903	10,000	6,000	0
Hallowell,	Dana C. Skillin, h	190	26	121	3	3	108	53	5	2	5	300	1,830	1,000	'85	31,500	4,500	0
Hampden,	Henry W. Hammond,	88	54	142	6	3	78	41	6	2	50	328	1,175	800	'36	6,200	12,000	0
Harpswell,	John A. Curtis, **No. H'well**,[b]	96	87	22	0	0	44	30	0	0	12	108	490	550	'43	*2,000	2,000	0
Harrison,	Mrs. Myra Patrick,	45		15	1	3	22	3	3	0	0	47	498	350	'34	*2,500	225	0
Hiram,	Mrs. Helen L. Pierce,	35	30	5	0	3	6	5	0	0	3	22		200	'72	*4,000	0	60
Holden,	Walter L. Hart,	75	38	9	1	2	24	6	0	2	6	50	450	600	'28	3,000	1,700	0
Houlton,	Wm. F. Jenks,	76	0	56	0	10	32	14	0	0	135	247	1,250	p900	'39	8,000	500	0
Industry,	George O. Cook,	18	0	0	0	0	8	0	0	0	0	8	100		'91		0	0
Island Falls,	Samuel R. Crabtree, h	265	120	18	0	0	55	0	7	0	29	109	1,640	p1,000	'94	5,000	0	0
Isle au Haut,	Miss Hattie Turner,	25	12	0	0	0	0	0	0	0	7	7	187		'57	*3,500	0	0
Jackman,	Mrs. Julia L. Kenney,	60	0	0	0	5	18	0	0	0	2	25	700	p500	'90	*3,000	0	0
Jackson,	H. M. Small,[a]	40	0	3	0	0	11	0	0	0	0	14	250	200	'30	*1,200	500	0
Jonesboro,																		
Jonesport,	Edgar Worcester,	135	0	100	0	25	11	0	2	0	50	188	236	800	'87	10,800	0	0

[a] Presumpscot. [b] John W. Curtis, Harpswell Center. [c] Thorndike, R. F. D.

"p" signifies parsonage rent as part of salary; "a," missionary aid to salary; * signifies "no parsonage."

Churches: City or Town	Org.	Clerks: Name	Ministers: Name	Ord.	C'd	Members: Ma.	Fe.	To.	Ab.	Admitted: C.	L.	To.	Removed: Di.	L.	Dc.	To.	Bapt.: Ad.	Inf.	Fam.
Kenduskeag,	1834	B. F. Higgins,	[Samuel R. Belyea, *Bapt.*]		'04	10	15	25	8	0	0	0	1	0	0	1	0	0	
Kennebunk,	1826	Dea. William Titcomb,				31	77	108	12	0	0	0	1	2	0	3	0	2	
Kennebunkport, 1st,	1730	Miss Bertha S. Smith,	John Bicknell, *p.*	'02	'06	11	29	40	3	0	0	0	0	0	0	0	0	0	31
,, South,	1838	Miss Olive A. White,	John Bicknell, *p.*	'02	'06	17	49	66	16	0	0	0	0	0	0	0	0	0	36
Kittery **Point**,	1714	James H. Walker,	Clarence P. Emery, *p.*	'99	'04	7	19	26	3	2	2	4	1	2	0	3	1	1	28
Lebanon **Center**,	1765	Mrs. Emma S. Shapleigh,				7	20	27	13	2	0	2	0	0	0	0	2		30
Lewiston,	1854	Franklin M. Drew,	Percival F. Marston, *p. c.*	'94	'02	109	241	350	86	8	3	11	5	13	0	18	4	10	350
Limerick,	1795	W. H. P. Emery,	George A. Mills, *p.*	'66	'98	7	26	33	8	0	0	0	2	0	0	2	0	0	34
Limington,	1789	Dea. James F. Pillsbury,	J. Selden Strong, *p.*	'94	'04	31	68	99	40	0	2	2	0	1	1	2			
Lincoln,	1831	Daniel W. Ballantyne,	[Newell C. Maynard, *Stud.*]		'05	2	21	23	5	0	0	0	3	0	0	3	0	0	35
Litchfield, **R. 18**,	1811	Asa P. Smith,	Edwin A. Harlow, *p.*	'63	'01	18	29	47	16	0	1	1	0	0	0	0	0	2	50
Long Island, **Frenchboro**,	1889	Wm. A. Van Norden,				6	7	13	4	0	0	0	0	0	0	0	0	0	30
Lovell,	1798	Dea. Albanus M. Pottle,	Charles H. Shank, *p.*	'93	'05	26	56	82	22	7	2	9	3	2	0	5	7	0	50
Lyman,	1801	Dea. C. W. Murphy,[a]				11	27	38	17	0	0	0	4	0	0	4	0	0	29
Machias,	1782	Warren Hill,	George J. Bloomfield, *p. c.*	'91	'00	49	140	189	59	1	0	1	3	1	0	4	1	1	
Machiasport,	1831	Mrs. F. H. Sanborn,	Joseph C. Bodwell, *p.*	'72	'05	26	44	70	21	0	3	3	0	1	0	1	0	0	85
Madison,	1826	Edwin C. Blackwell,	Clayton D. Boothby, *p.*	'94	'01	78	136	214	36	6	5	11	1	2	1	4	6	0	200
,, East,	1858	Mark Hobart,				10	33	43	18	1	2	3	0	3	0	3	1	0	30
Marshfield,	1871	Mrs. Ada F. Smith,[b]				12	23	35	4	0	0	0	1	0	0	1	0	1	30
Masardis,	1898	Mrs. C. C. Rowe,				3	11	14	5	5	2	7	0	0	2	2	5	0	68
Matinicus,	1904	Miss Henrietta H. Ames,				6	12	18	0	0	0	0	0	0	0	0	0	0	40
Mechanic Falls,	1840	Mrs. Geo. A. Benjamin,				35	82	117		3	2	5	1	4	0	5	2	0	75
Medway,	1890	Mrs. A. M. Dasey,				15	27	42	25	0	0	0	0	0	0	0	0	0	20
Mercer,	1822																		
Mexico, **Ridlonville**,	1902	Dea. Wilber S. Crommett,	James G. Fisher, *p.*	'99	'05	32	47	79	16	1	2	3	0	6	2	8	1	0	150
Milford,	1822	Mrs. E. M. Libby,	[Harrison S. Savery, *Stud.*]		'05	4	32	36	13	3	1	4	0	0	0	0	3	0	60
Millinocket,	1902	Miss Gertrude I. Butters,	James C. Gregory, *p.*	'92	'05	14	29	43	19	1	0	1	0	1	0	1	4	0	150
Milltown, N. B.,	1846	Dea. E. H. Balkam,	William J. Buchanan, *p.*	'01	'02	34	98	132		0	0	0	2	1	0	3	0	0	100
Minot,[c]	1791	Miss Lizzie E. Washburn,	Telesphore Taisne, *p.*	'02	'04	12	46	58	23	0	0	0	4	1	0	5	0	1	32
,, **West**,	1802	Miss Mary D. Barrows,	Frederick Newport, *p.*	'83	'03	4	13	17	5	0	0	0	0	0	0	0	0	0	
Monmouth,	1853	Albert G. Smith,	Caleb L. Rotch, *p.*	'79	'04	19	43	62	19	0	2	2	0	1	0	1	0	0	30
Monson,	1821	Enos T. Hescock,	Henry W. Conley, *p.*	'91	'05	26	41	67	15	4	4	8	1	2	0	3	4	0	90
Mount Desert, Somesville,	1876	Dea. Robert L. Grindle,				2	30	32		0	0	0	1	0	0	1	0	0	100
,, **Seal Harbor**,	1901	H. E. White,				7	17	24	2	4	3	7	1	0	0	1	4	0	40
Newcastle,	1844	Dea. Joel P. Huston,	Rubert B. Mathews, *p. c.*	'93	'94	27	83	110	36	0	0	0	2	0	0	2	0	1	83
Newfield, **West**,	1801	Mrs. Clara J. Moulton,				14	28	42	11	0	0	0	3	1	1	5	0	0	53
New Gloucester,	1765	Rev. C. W. Rogers,	C. Wellington Rogers, *p. c.*	'90	'05	55	106	161	45	0	5	5	2	3	0	5	0	2	170
New Portland, **North**,	1869	Mrs. G. W. Clark,	Thomas B. Hatt, *p.*	'96	'05	5	14	19	3	3	0	3	0	0	2	2	3	0	35
,, **West**,	1869		Robert Scott, *p.*	'65	'01														
New Sharon,	1801	C. E. Gordon,	James C. Young, *p.*	'91	'05	38	75	113	38	1	2	3	3	2	0	5	1	0	70

[a] West Kennebunk. [b] Machias. [c] Auburn, R. F. D. 6.

Mount Desert Church, *see* Tremont.

CHURCHES	SUNDAY SCHOOL		Y.P.S.	BENEFICENCE									Home Exp.	SALARIES, VALUES, ETC.					
Place	Superintendent	Mem.	Mem.	Foreign Miss.	Ed'n	Ch. Bdg	Home Miss.	A.M.A.	S.S.	Min. Aid	Other	Total		Salary, etc.	Ch. Erec.	Value of Ch. Prop.	Inv. Funds	Amt. of Debt
Kenduskeag,	James F. Beath [*union*],	60		$0	$0	$0	$0	$0	$7	$0	$2	$9	$	$		[Un.Ch]	$	$0
Kennebunk,	Miss Ida Grant,	65	18	47	20	10	20	40	20	0	15	172	2,000	1,000	'26	$15,000	1,200	0
Ken'b'kp'rt, 1st,	Charles W. B. Clough,	30	0	3	2	3	10	3	2	0	11	34	365	1,000	'43	2,000	3,200	0
,, South,	Dea. Palmer A. Twambly,	50	0	3	0	0	71	0	0	5	0	79	1,500	800	'38	11,000	6,000	0
Kittery Point,	George M. Colby,	50	8	6	3	0	10	6	4	0	0	29	542	600	1730	3,500	1,400	0
Lebanon Center,	Dea. Albert S. Stackpole,[a]	24	16	5	0	0	2	0	0	0	3	10	500	325	'36	5,000	7,000	0
Lewiston,	C. O. Morrell,	275	82	76	13	21	66	76	0	10	58	320	4,448	2,000	'66	85,000	1,000	0
Limerick,	S. T. Bradbury, h	55	8	6	0	0	40	9	0	0	20	75	620	232	'36	6,000	0	0
Limington,	Miss Emily M. Jones,	60	48	5	0	2	27	3	3	0	0	40	530	a600	'35	3,500	1,700	0
Lincoln,	D. W. Ballantyne,			0	0	0	0	0	0	0	0	0	550	480	'54	2,500	0	0
Litchfield,	F. W. Libby,	60	47	7	1	0	20	32	2	1	10	73	400	a400	'63	2,700	600	0
Long Island,	Mrs. Joseph W. Lunt,	36	0	0	0	0	5	0	0	0	0	5	75		'90	2,500	0	
Lovell,	Miss Abbie E. Woodbury,	35	37	5	0	0	16	0	0	0	35	56	900	a700	'51	7,000	2,000	0
Lyman,	Alfred M. Smith,[b]		0	0	0	0	6		0	0	0	6	276	250	'31	3,000	3,876	0
Machias,	Dea. Willis H. Allen,	185	60	84	4	9	33	9	9	6	10	164			'36	19,500	0	0
Machiasport,	Dea. Atkins C. Palmer,	60	70	0	0	0	18	0	0	0	9	27			'30	2,500	0	0
Madison,	Dea. Kittredge C. Gray,	250	94	40	0	0	43	32	0	0	98	213	1,539	1,000	'92	16,000	0	0
,, East,													135		'52	*1,500		
Marshfield,	Sanford Smith,	30	0	0	0	2	1	2	0	0	0	5	105		'78	*1,800	0	0
Masardis,	Mrs. Everett Wessenger,	45		0	0	0	16	0	0	0	0	16	105	90		[Un.Ch]	0	0
Matinicus,	Isaac E. Philbrook,	20	8	0	0	0	20	0	2	0	0	22	3,000		1906	3,000	0	0
Mechanic Falls,	S. L. Hawley,	65	25	0	0	0	5	0	0	0	0	5	927		'40	7,000	0	0
Medway,															'71		0	0
Mercer,																		
Mexico,	Dea. Wilber S. Crommett,	150	75	0	0	0	7	0	0	0	0	7	1,500	†1,000	1904	*9,000	0	2,000
Milford,	Mrs. E. M. Libby,	50	0	0	0	3	4	0	0	1	0	8	354	350	'85	*1,800	0	0
Millinocket,	Henry S. Harris,	85	58	0	0	10	13	0	0	0	0	23	675	526	1904	*8,500	0	3,000
Milltown, N. B.,	Dea. E. H. Balkam, h	95	0	43	0	0	0	4	0	0	18	65	1,479	800	'79	15,000	4,731	0
Minot,	Dea. Wm. I. Verrill,	29	0	19	0	3	47	52	0	0	2	123	235	225	'46	*2,200	1,070	0
,, West,	Mrs. W. H. Patch,[c]	20		0	0	0	0	0	0	0	0	0	100	65	'55	1,000	0	0
Monmouth,	Delbert M. Benner,	50	0	0	0	0	13	0	0	0	0	13	650	400	'55	3,500	1,200	500
Monson,	W. H. Davis,	60	16	16	0	3	24	0	0	0	0	43	600	†600	'62	4,000	1,000	0
Mt. Desert, Som.,	Dr. R. L. Grindle,	50	60	0	0	0	11	0	0	0	19	30	318		'50	*2,500	5,000	0
,, S. Harbor,	Mrs. Meda Candage,	50	55	0	0	0	0	0	0	0	0	0	800	600	1902	7,000	0	0
Newcastle,	Oliver W. Sherman,	84	0	25	17	14	75	36	0	0	0	167	1,280	900	'49	6,200	7,000	0
Newfield,	Benjamin I. Garland,	42	29	6	0	0	17	0	0	0	15	38		325	'40	5,000	0	0
New Gloucester,	A. L. Rideout, Intervale,	100	60	0	0	70	118	16	0	0	8	212	1,162	800	'40	8,500	7,000	0
New Portland, N.	Bert Hutchins,	65	0	0	0	0	8	0	0	0	10	18	300	250	'68	*8,000	0	0
,, West,																		
New Sharon,	J. T. Mason,	75	70	0	0	0	0	0	0	0	0	0	275	356	'44	1,800	900	0

[a] West Lebanon. [b] Alfred, R. F. D. 2. [c] Mechanic Falls, R. F. D.

"a" signifies missionary aid to salary; † signifies both rent and aid; * signifies "no parsonage."

CHURCHES		CLERKS	MINISTERS			MEMBERS				ADMITTED			REMOVED				BAPT.		
City or Town	Org.	Name	Name	Ord.	C'd	Ma.	Fe.	To.	Ab.	C.	L.	To.	Di.	L.	Dc.	To.	Ad.	Inf.	Fam.
New Sweden,	1882	Miss Josephine McKivett,[a]	Olof P. Fogelin, *p.*	'86	'86	43	41	84	0	16	1	17	0	0	0	0	11	0	48
New Vineyard,	1828	Mrs. Kate L. Luce,	Herbert L. Packard, *p.*	'01	'05	11	24	35	13	0	0	0	0	0	0	0	0	1	60
Norridgewock,	1797	Miss Hattie A. Longley,[b]	J. Harold Gould, *p. c.*	'04	'04	27	57	84	18	4	4	8	2	2	0	4	3	0	
Northfield,	1836																		
North Yarmouth,[c]	1806	Howard Cole,	Jehiel S. Richards, *p.*	'77	'01	30	40	70	18	0	3	3	2	0	1	3	0	5	100
Norway, 1st,	1802	Mrs. Cora P. Richardson,	Bates S. Rideout, *p.*	'87	'88	6	23	29	6	0	0	0	0	0	0	0	0	0	35
,, 2d,	1853	Mrs. B. S. Rideout,	Bates S. Rideout, *p.*	'87	'87	39	138	177		1	1	2	6	3	0	9	1	0	160
Olamon,	1890																		
Oldtown,	1834	Mrs. Marie I. Bean,	John M. Brockie, *p.*	'05	'03	6	35	41		6	1	7	1	0	0	1	6	1	40
,, **Stillwater,**	1859	Mrs. W. H. Woodard,[d]	John M. Brockie, *p.*	'05	'04	4	14	18	5	0	0	0	0	0	4	4	0	0	40
Orland,	1850	Mrs. Charlotte Brewster,				3	25	28	2	0	0	0	0	2	0	2	0	2	50
Orono,	1828	Prof. W. D. Hurd,				28	64	92	34	0	1	1	0	3	0	3		0	60
Orrington,	1834	Miss Ruth Ann George,	J. Chris. Williams, *p.*	'90	'03	12	38	50	16	0	0	0	3	1	0	4	0	0	54
Otisfield,	1797	Mrs. Lizzie M. Lamb,				12	27	39	7	0	0	0	2	0	0	2	0	0	45
Oxbow,	1904	Mrs. Ida V. Smith,				1	9	10		2	2	4	0	0	0	0	1	1	21
Oxford,	1826	Mrs. Chas. F. Starbird,	Frederick Newport, *p.*	'83	'00	9	26	35	12	0	0	0	0	0	0	0	0	0	50
Parsonfield, **North,**	1795																		
Patten,	1841	Dea. Leroy Miles,	Hugh F. Graham, *p.*	'99	'06	13	38	51	12	0	0	0	3	0	0	3	0	0	70
Pembroke,	1835																		
Perry,	1822	Everett Cook,	[Allen D. Williams, *Lic.*]		'05	11	38	49	5	0	0	0	0	0	0	0	0	0	
Phillips,	1822	Miss Cora E. Wheeler,	George H. Woodward, *p.*	'97	'05	14	40	54	21	3	0	3	1	3	0	4	3	0	120
Phippsburg,	1765	Frank S. Bowker,	[Charles W. Hawkesworth, *Lic.*]		'04	7	44	51	20	0	0	0	1	2	0	3	0	0	35
Pittston,[e]	1812	Dea. E. A. Lapham,	[D. R. Hodgdon,]		'05	7	15	22	5	0	0	0	1	0	0	1	0	0	32
Poland,	1825	R. J. Everett, **E. P.**,				5	11	16	0	0	0	0	0	0	0	0	0	0	
Portage,	1903	Mrs. Martha Sutherland,				1	7	8	2	0	0	0	1	0	0	1	0	0	30
Portland, 2d Parish,	1787	Convers E. Leach,	Howard Mudie, *p. c.*	'93	'04	116	306	422	81	3	7	10	10	15	1	26	3	3	
,, High st.,	1831	Dea. Horatio Staples,	William Ross, *p. c.*	'83	'04	79	234	313	134	7	7	14	2	5	1	8			200
,, Fourth,	1835	Miss Lucy A. Heuston,	[Joseph A. Johnson,]		'05	3	15	18	4	0	0	0	1	0	1	2	0	0	14
,, Bethel,	1840	Rev. F. Southworth,	Francis Southworth, *p. c.*	'57	'65	45	54	99	58	0	2	2	2	0	0	2	0	7	100
,, State st.,	1852	Dr. F. H. Twitchell,	Raymond Calkins, *p. c.*	'96	'03	106	285	391		23	14	37	6	3	0	9	17	6	300
,, St. Lawrence,	1858	Alfred H. Tracy,	Judson Van Clancy, *p. c.*	'87	'03	77	202	279		18	4	22	9	11	0	20	10	7	300
,, West,	1862	Dea. Chas. F. Bolton,	Charles W. Fisher, *p.*	'95	'02	36	79	115	9	0	0	0	2	7	0	9	0	1	100
,, **Woodfords,**	1872	N. L. Woodbury,	Lewin F. Buell, *p. c.*	'89	'05	111	231	342	68	3	13	16	8	7	0	15	3	2	250
,, Williston,	1873	W. W. Jennison,	Smith Baker, *p. c.*	'60	'98	141	328	469	100	25	10	35	2	5	0	7	16	9	325
,, Free, **Woodfords,**	1886	Fred H. Knight,	Charles H. Harrison, *p. c.*	'04	'03	18	41	59	2	3	1	4	2	0	0	2	0	4	100
,, Bethl'm Mis'n, *Scand.*	'96	John W. Johnson,[aa]				13	19	32	0	2	0	2	0	0	0	0	0	0	20
,, No. Deering,[bb]	1898	Oliver A. Mann,	John A. Waterworth, *p.*	'73	'03	7	21	28		0	4	4	0	0	0	0	0	0	
Pownal,	1811	Azor Mitchell,[cc]				5	20	25	10	0	0	0	2	1	0	3	0	0	35
Presque Isle,	1865	Mrs. Mattie K. Gerow,	Arthur L. Golder, *p.*	'91	'04	26	72	98	14	0	2	2	4	3	3	10	0	0	150
Princeton,	1858	Mrs. Nellie C. Mercier,				14	54	68	13	0	0	0	0	0	0	0	0	6	100

[a] **Jemtland.** [b] **Skowhegan, R. F. D. 1.** [c] **Cumberland Center, R. F. D. 1.** [d] **Orono.** [e] **Gardiner, R. F. D. 12.** [aa] **25 Tyng st.**
[bb] **Woodfords.** [cc] **E. No. Yarmouth.** Otter Creek, *see* Eden. Red Beach, *see* Calais.

CHURCHES	SUNDAY SCHOOL			Y.P.S.	BENEFICENCE									Home Exp.	SALARIES, VALUES, ETC.				
Place	Superintendent		Mem.	Mem.	Foreign Miss.	Ed'n	Ch. Bdg	Home Miss.	A.M.A.	S. S.	Min. Aid	Other	Total		Salary, etc.	Ch. Erec.	Value of Ch. Prop.	Inv. Funds	Amt. of Debt
New Sweden,	P. J. Wiberg,	m	60	33	$0	$0	$0	$15	$0	$0	$0	$85	$100	$362	a$400	'90	$3,000	$0	$300
New Vineyard,	Frank Luce,	h	50	30	7	0	0	3	0	0	0	2	12	200	p300		*1,000	0	
Norridgewock,	F. W. Spaulding,		77	102	3	0	0	7	0	6	0	0	16	700	700	1794	3,300	0	0
Northfield,																			
No. Yarmouth,	George H. Mitchell,	h	100	19	12	0	0	12	0	0	0	0	24	650	a550	'39	5,500	100	0
Norway, 1st,	Herbert Hobbs,		36	22	0	0	0	9	0	0	0	0	9	143	120	'40	*1,500	500	0
,, 2d,	E. N. Swett,		150	40	15	10	6	22	0	0	0	10	63	2,320	900	'94	*12,500	700	3,350
Olamon,																			
Oldtown,	Lyman Underwood,		50	27	0	0	0	0	0	0	0	0	0	950	620	'66	*3,000	3,000	
,, Stillwater,	[Union school.]													175	130		[Un. Ch]	0	0
Orland,	Walter L. Brewster,		75		51	0	0	5	28	0	0	10	94	700	591	'49	2,300	2,400	0
Orono,	Prof. W. D. Hurd,		95	20	2	0	0	0	0	0	0	4	6	900	p700	'33	2,500	0	0
Orrington,	Dea. Thomas W. Robinson,		30	19	4	0	4	16	2	0	0	9	35	721	250	'42	*2,000	0	0
Otisfield,	Walter W. Hamlin,[a]		31	12	3	0	0	11	0	0	0	0	14		400	'70	*3,000	2,100	0
Oxbow,	Andrew Noble,		30		0	0	0	5	0	0	0	0	5	450		1905	*2,000	0	0
Oxford,	Rev. Frederick Newport,	h	74	63	5	0	0	16	7	0	3	40	71	706	600	'43	4,000	1,100	0
Parsonfield,																			
Patten,	Caleb W. Scribner,		125		0	0	0	10	0	0	0	6	16	527	a800	'65	*5,000	0	0
Pembroke,																			
Perry,	Mrs. Charles A. Leighton,		86	30	0	0	0	3	0	0	0	0	3	300	500	'92	*3,500	0	0
Phillips,	Miss Georgia V. Wilbur,		100	54	0	0	0	4	4	0	0	0	8	1,113	p1,000	'35	[Un. Ch]	0	0
Phippsburg,	F. S. Bowker,		25	0	14	0	0	10	0	0	0	5	29	475	275	'46	4,000	0	0
Pittston,	R. H. Lapham,				0	0	0	7	0	0	0	0	7	170		'94	1,700	1,100	0
Poland,	A. Waterhouse,				0	0	0	0	0	0	0	0	0			'25			
Portage,	E. B. White,		43	20	0	0	6	13	0	0	6	7	26	250		1903	2,500	0	450
Portland, 2d Par.	Erlon M. Richardson,		271	79	177	9	40	538	85	1	8		858	4,175		'75	80,000	0	0
,, High st.,	Albert W. Tolman,		125	35	449	0	3	175	141	0	16	1,453	2,237			'70	30,000		
,, Fourth,			25												130	'28	*1,800	0	0
,, Bethel,	John M. Gould,		83	37										900	900	'67	*10,000		0
,, State st.,	R. S. Thomes,		240	0	1,500	115	300	1,856	546	75	123	2,710	7,225	9,600	4,000	'52	*75,000	0	0
,, St. Lawrence,	Roscoe S. Davis,		390	130	42	7	12	78	28	0	20	337	524	4,400	2,000	'97	40,000	0	6,000
,, West,	Henry C. Houston,		226	50	15	5	5	10	5	0	5	5	50	1,750	1,000	'61	*10,000	2,000	500
,, Woodfords,	Newell W. Edson,		375	146	144	0	0	261	228	0	16	144	793	4,087		'72	25,000	0	0
,, Williston,	Herman W. Smart,	h	401	114	969	376	40		48	23	16	2,052	3,524	30,060	3,000	'78	80,000	0	23,000
,, Free,	Philip Smith,		125	26	4	4	10	10	3	3	0	0	34	1,037		'88	*4,000	0	0
,, B'thl'm Mis.,	Ane Lawsen,		54	0	6	0	0	2	0	0	0	115	123	475			0	0	0
,, N. Deering,	Orrin E. Archambeau,		100		0	0	0	5	0	0	0	0	5						
Pownal,	[No school.]				0	0	0	0	100	0	0	0	100	114		'11	3,000	700	0
Presque Isle,	A. B. Estabrook,	m	150	30	20	0	5	25	10	0	10	25	95	1,525	900	'65	7,500	0	0
Princeton,	Geo. H. Buck,		135	60	2	0	0	3	0	0	0	0	5	465	360	'58	6,000	2,000	150

[a] Casco, R. F. D.

"p" signifies parsonage rent as part of salary; "a," missionary aid to salary; * signifies "no parsonage."

Churches: City or Town	Org.	Clerks: Name	Ministers: Name	Ord.	C'd	Members: Ma.	Fe.	To.	Ab.	Admitted: C.	L.	To.	Removed: Di.	L.	Dc.	To.	Bapt.: Ad.	Inf.	Fam.
Richmond,	1827	Mrs. E. C. T. Sturtevant,				10	48	58	20	5	4	9	2	1	0	3	1	0	45
Robbinston,	1811	Miss Alice G. Briggs,	John R. Wilson, *p.*	'95	'05	8	30	38	12	11	0	11	0	1	0	1	9	0	80
Rockland,	1838	Dea. L. F. Starrett,	John H. Quint, *p.*	'98	'06	20	146	166	42	3	0	3	2	5	1	8	3	0	140
Rockport,	1854	Mrs. Mabel Y. Studley,[a]																	
Rumford **Point**,	1803	J. K. Elliot,				10	22	32	10	1	1	2	0	0	0	0	2	0	30
Saco,	1762	C. Norman McIntire,	Carl M. Gates, *p. c.*	'03	'04	44	141	185	45	4	4	8	3	2	0	5	3	1	175
Sandy Point,	1839	Mrs. Frank Harriman,	Thomas H. Derrick, *p.*	'05	'06	16	31	47	17	0	0	0	1	0	0	1	0	0	70
Sanford,	1786	Miss Ellen M. Emery,	Harry O. Hofstead, *p.*	'04	'05	43	119	162	39	3	1	4	1	4	0	5	1	2	175
Scarboro,	1728	Harry S. Small,[b]	Arthur Smith, *p.*	'86	'05	30	45	75	3	0	0	0	0	2	0	2	0	3	48
Searsport, 1st,	1815	Miss Lucy Sargent,	Thomas P. Williams, *p.*	'79	'01	24	88	112		4	3	7	2	2	0	4	3		130
,, 2d, **Park**,	1853	Mrs. Harriet M. Pendleton,	Thomas P. Williams, *p.*	'79	'01	3	21	24	7	0	0	0	0	0	0	0	0	0	30
Sebago,	1895	Miss Clara S. Dike,				6	28	34	11	0	0	0	1	0	0	1	0	0	45
Sherman **Mills**,	1861	John W. Caldwell,	Frederic Parker, *p.* ‡	'00	'02	43	68	111	18	4	0	4	1	1	2	4	1	3	250
Skowhegan,	1784	Geo. N. Page,	Benjamin B. Merrill, *p.*	'76	'04	59	172	231	48	4	5	9	3	3	0	6			240
Solon,	1842	Leon S. Merrill,	Charles F. Sargent, *p.*	'86	'03	16	31	47	10	0	0	0	1	0	0	1	0	0	80
South Berwick,	1702	Rev. Geo. Lewis,	George Lewis, *p. c.*	'65	'74	34	109	143	20	3	4	7	3	0	0	3	1	1	100
South Paris,	1812	Miss Eva E. Walker,	Albert K. Baldwin, *p.*	'05	'05	65	145	210	40	0	0	0	4	0	0	4	0	0	175
South Portland, 1st,	1734	Miss Addie F. Miller,[c]	Aubrey C. Gilmore, *p.*	'00	'04	19	58	77	12	6	2	8	4	0	0	4	5	0	200
,, Ligonia,	1869	T. J. Davis,	Howell Davies, *p.*	'89	'05	12	29	41		3	9	12	0	0	0	0			
,, Bethany,	1895	Dea. Barker Holt,	Howell Davies, *p.*	'89	'04	25	60	85	23	7	12	19	1	4	0	5	7		
Springfield,	1846	Mrs. Mina Jewett,	[Miss Ethelind C. Knight,]		'05	4	24	28		1	0	1	1	0	0	1	1	0	50
Standish,	1834	Mrs. Horace G. Buzzell,	Andrew T. McWhorter, *p.*	'02	'05	6	23	29	11	0	0	0	1	0	0	1	0	0	50
,, **Sebago Lake**,	1890	Mrs. N. E. Sawyer,	Andrew T. McWhorter, *p.*	'02	'05	2	9	11	4	0	0	0	0	1	0	1	0	0	60
Steuben,	1898	Mrs. G. H. Cleaves,[d]	[Melbourne O. Baltzer, *Lic.*]		'05	2	14	16	3	0	0	0	3	2	0	5	0	0	100
Stoneham, **East**,	1895	Fred H. Bartlett,	George P. Fuller, *p.*	'94	'05	23	31	54	0	0	0	0	0	0	0	0	0	0	90
Stonington,	1889	Rollins Y. Stinson,	Charles W. Robinson, *p.*	'01	'05	12	32	44	8	0	0	0	1	0	0	1	0	0	150
Strong,	1810	Mrs. L. T. Hunter,	Herbert L. Packard, *p.*	'01	'05	21	28	49	0	1	3	4	0	0	0	0	0	0	40
Sumner, **East**,	1802	Sharon Robinson,	Lorenzo W. Muttart, *p.*	'95	'02	22	41	63	7	0	1	1	0	1	0	1	0	0	40
Temple,	1805	Dea. Henry L. Sampson,	William B. Keniston, *p.*	'01	'00	18	34	52	8	0	2	2	1	0	0	1	0	0	42
The Forks,	1895	Mrs. Hattie O. Kennedy,				6	15	21		0	0	0	0	0	0	0	0	0	40
Thomaston,	1809	Rev. E. M. Cousins,	Edgar M. Cousins, *p.*	'80	'01	18	97	115	35	0	0	0	0	0	0	0	0	0	125
Thorndike,	1905	Albert W. Ward,				6	8	14		3	11	14	0	0	0	0	3	0	40
Topsfield,	1861	George E. Andrews,				2	5	7	1	0	0	0	0	0	0	0	0	0	75
Topsham,	1789	Miss A. M. Drinkwater,[e]				6	30	36	16	0	0	0	0	0	0	0	0	0	0
Tremont,[aa]	1792	Miss Mary A. Carroll,	John A. Lawrence, *p.*	'94	'05	27	55	82	16	0	0	0	3	0	0	3	0	0	175
Turner,	1803	Dea. H. F. Dresser,	Sumner H. Sargent, *p.*	'01	'03	40	61	101	23	3	1	4	3	1	0	4	3	0	45
Union,	1803	Augustus E. Williams,[bb]				25	59	84	27	0	0	0	0	0	1	1	1	3	45
Upton,	1861	Mrs. Bennett Morse,				10	26	36	14	7	0	7	1	0	0	1	5	10	40
Vanceboro,	1891	Miss E. A. Cobb,																	
Vassalboro, **Riverside**,	1818	Miss A. H. Snell,[cc]	[Harold G. Booth, *Stud.*]	'04		0	8	8	2	0	0	0	0	0	0	0	0	0	30

[a] Glencove. [b] So. Portland, R. F. D. 7. [c] Asso. clerk, Mrs. Sybil Hill, **Cape Elizabeth**. [d] Smithville. [e] **Brunswick**. [aa] **Southwest Harbor**.
[bb] **So. Union**. [cc] **Augusta, R. F. D. 1**. Somesville, *see* Mount Desert. ‡ Isaac C. Bumpus, *p. em.*, '80, '81.

CHURCHES	SUNDAY SCHOOL		Y.P.S.	BENEFICENCE									Home Exp.	SALARIES, VALUES, ETC.				
Place	Superintendent	Mem.	Mem.	Foreign Miss.	Ed'n	Ch. Bdg	Home Miss.	A.M.A.	S.S.	Min. Aid	Other	Total		Salary, etc.	Ch. Erec.	Value of Ch. Prop.	Inv. Funds	Amt. of Debt
Richmond,	Dea. John Beaton,	50	24	$0	$0	$0	$0	$0	$0	$0	$0	$0	$342	$	'56	$3,500	$0	$0
Robbinston,	W. S. Vose,	50	26	0	0	0	10	0	0	0	0	10	335	p300	'40	*5,000	700	0
Rockland,	Dea. Jarvis E. Perry,	120	25	52	0	14	77	49	0	0	80	272	3,031	1,600	'39	*10,000	0	0
Rockport,	[No school.]																	
Rumford Pt.,	Dwight K. Elliot,	25	0	0	0	0	12	0	0	0	0	12	150		'64	1,500		
Saco,	Fred A. Lord,	115	0	91	15	39	92	68	5	15	3,169	3,494	2,699	1,300	'63	26,000	4,131	0
Sandy Point,	Mrs. A. S. Goff,	34	30	0	0	0	5	5	0	0	202	212	424	310	'40	*1,000	250	0
Sanford,	Robert Halford,	282	71	0	0	0	8	7	0	0	5	20	2,030	900	'79	10,000	200	900
Scarboro,	Rev. A. Smith,			10	0	2	47	5	0	0	32	96	700	600	'93	6,000	1,150	0
Searsport, 1st,	Dr. Fred K. Sawyer,			12	4	5	44	30	0	6	102	203	3,700	800	'33	10,800		
,, 2d,	Mrs. Melvin Park,	26	26	0	0	0	34	15	0	0	19	68	233	200	'15	*3,000	3,000	0
Sebago,	Clara S. Dike,	20		0	0	0	2	0	0	0	5	7	240	165	'57	*1,000	0	0
Sherman Mills,	Lewis E. Jackman, h	175	91	12	13	17	18	17	5	0	10	92	1,047	684	'70	5,500	0	150
Skowhegan,	Elmer E. Harris,	217	40	44	6	6	107	43	12	0	0	218	2,000	1,200	'62	*10,000	1,450	
Solon,	Mrs. Charles F. Sargent,	89	51	0	0	0	74	1	3	0	0	78	623	†600	'35	3,700	100	600
South Berwick,	Geo. L. Hanson,	135	37	110	0	18	152	100	16	0	50	446		1,500	'25	12,500	9,000	0
South Paris,	Charles H. Howard,	145	101	34	2	2	78	12	2	0	0	130	2,600	p1,000	'18	9,000	500	2,000
So. Portland, 1st,	Elmer E. Knowles,	120	25	40	0	0	35	5	0	0	15	95	1,077	800	'34	*6,000	2,700	0
,, Ligonia,	Mathew L. Sturk,	73	35	0	0	0	4	0	0	0	0	4		150				
,, Bethany,	Mrs. Clara Strout, h	85	40	0	0	0	0	0	0	0	0	0	1,600	p500	'96	*5,000	0	1,550
Springfield,	E. B. Cole,	50	27	0	0	3	1	0	0	0	0	4	235	138				
Standish,	Rev. A. T. McWhorter, h	60	40	11	0	0	25	0	0	0	0	36	410	430	'34	*1,500	2,000	0
,, S. Lake,	Mrs. N. E. Sawyer,	35	22	0	0	2	3	0	0	0	2	7	410	†295	'84	*1,700	0	0
Steuben,	Miss Jeannette S. Leighton,	55	0	0	9	0	5	5	0	0	0	19	185	600		*Un. Ch	0	0
Stoneham, East,	S. A. Stearns,	50	12											350	'95	*2,500	0	0
Stonington,	Rollins Y. Stinson,	98	0	4	0	4	11	0	0	0	10	29	650	†750	'82	2,000	0	0
Strong,	L. M. Vaughan,	30	0	0	0	0	5	0	0	0	0	5	362	300	'49	*1,200	0	0
Sumner,	W. H. Eastman,	40	0	0	0	9	28	0	0	0	5	42	525	580	'83	2,500	2,000	0
Temple,	Mrs. Helen M. Smith,	45	21	0	0	0	15	3	0	0	8	26	300		'30	2,000	0	0
The Forks,	Mrs. Lucy S. Young,		0	0	0	0	0	0	0	0	0	0			'95	500	0	0
Thomaston,	Dea. Geo. H. Gardiner,	100	30	29	0	4	17	10	4	4	6	74	1,900	900	'71	12,000	900	0
Thorndike,	Charles B. Cox,	41		0	0	0	7	0	0	0	0	7	104	100				
Topsfield,	Howard Kneeland,		0	0	0	0	0	0	0	0	0	0	60	60				
Topsham,																		
Tremont,	Dea. E. L. Higgins,[a]	75	76	0	0	0	0	0	0	0	14	14	627	700	'85	‡*6,300	100	0
Turner,	F. W. North,	120		57	0	4	24	27	0	0	2	114	850	750	'54	3,000	700	0
Union,	Herbert Messer,	60	25								5	5	700	600	'39	*2,500	800	
Upton,																		
Vanceboro,																		
Vassalboro, R.,	Harold G. Booth, h	20	14	0	0	1	5	1	0	0	10	17	413	200	'86	1,700	0	0

[a] Miss Alberta Kelley, Tremont. ‡ Two churches.

" p " signifies parsonage rent as part of salary; † signifies both rent and aid; * signifies " no parsonage."

CHURCHES		CLERKS	MINISTERS			MEMBERS				ADMITTED			REMOVED				BAPT.		
City or Town	Org.	Name	Name	Ord.	C'd	Ma.	Fe.	To.	Ab.	C.	L.	To.	Di.	L.	Dc.	To.	Ad.	Inf.	Fam.
Vassalboro, Adams Mem.,	1883	Miss G. Lancaster,	[Harold G. Booth, *Stud.*]		'04	8	20	28	16	0	0	0	1	0	0	1	0	0	28
Veazie,	1838	Miss Clara L. Davis,	[Frederick W. Foote, *Stud.*]		'05	8	28	36	11	5	0	5	1	4	0	5	5	0	100
Waite and Talmadge,	1902	Mrs. Andrew Williams,				2	12	14		0	0	0	2	0	0	2	0	0	10
Waldoboro,	1807	Mrs. S. F. Winslow,	William C. Curtis, *p.*	'88	'03	11	54	65	8	0	0	0	3	0	0	3	0	0	65
Warren,	1828	Willard E. Hahn,	Irving A. Flint, *p. c.*	'96	'02	31	103	134	14	6	0	6	3	2	29	34	6	0	146
Washington,	1817	Wm. A. Humes,[a]				1	5	6	2	0	0	0	0	0	0	0	0	0	
Waterford, 1st,	1799	Mrs. Julia B. Perry,	Edwin A. Rumball, *p.*	'02	'0	5	27	32	1	0	0	0	2	0	0	2	0	0	50
,, 2d, **North,**	1865	Mrs. Louise A. Knight,	George P. Fuller, *p.*	'94	'05	14	20	34		0	0	0	0	0	0	0	0	0	
Waterville,	1828	A. M. Kennison,	Edward L. Marsh, *p. c.*	'93	'97	75	163	238	61	4	5	9	0	6	0	6	2	1	185
Weld,	1809	Miss Abby F. Lufkin,	[George A. Logan, *Lic.*]		'06	8	17	25	6	3	14	17	0	0	0	0	3	0	
Wells, 1st,	1701		[Ammi S. Ladd, *Meth.*]		'05	16	30	46	13	0	0	0	1	0	0	1	0	0	65
,, 2d,	1831	Mrs. S. O. Goodwin,	Eugene E. Colburn, *p.*	'75	'05	20	51	71	14	4	4	8	2	0	0	2	0	0	
Westbrook,	1832	Dea. Harlan P. Murch,	Lee Maltbie Dean, *p. c.*	'02	'04	41	117	158		0	0	0	2	2	0	4			
,, Warren,[b]	1869	S. E. Cordwell,	Edward E. Keedy, *p. c.*	'94	'04	117	207	324	60	4	2	6	1	4	0	5	4	1	340
Whiting,	1833	Mrs. Cornelia A. Chase,				9	24	33	15	0	0	0	0	1	0	1	0	0	30
Whitneyville,	1836	Miss Viola M. Bridgham,	[Eugene V. Allen, *Meth.*]		'04	7	13	20	6	0	0	0	1	0	0	1	0	0	
Wilton,	1818	Miss Lizzie Etta Bass,	A. Chesley Furbush, *p.*	'00	'03	33	76	109	34	19	7	26	2	0	0	2	16	1	15
Windham,	1743	Thomas Varney,[c]	James E. Aikins, *p. c.*	'85	'91	14	42	56	21	0	1	1	1	0	0	1	0	1	5
Winslow,	1828	Geo. W. Patterson,	Alexander J. Cameron, *p.*	'98	'05	22	48	70	26	2	0	2	0	5	0	5	2	2	50
Winterport,	1820	Mrs. H. N. Abbott,	John F. Schneider, *p. c.*	'05	'04	4	21	25		4	5	9	1	0	0	1	1	14	60
Winthrop,	1776	Miss Louise Benjamin,	Charles P. Cleaves, *p.*	'93	'05	24	58	82	24	4	4	8	0	4	7	11	3		85
Wiscasset,	1773	Miss Mary Young,	[Edward W. Moore, *Lic.*]		'01	3	46	49		2	0	2	1	0	0	1	0		50
Woolwich,	1765	Mrs. May I. Carter,				18	46	64	27	1	0	1	1	0	0	1	1	0	28
Yarmouth,	1730	Dea. Wm. F. Bennett,	Robert R. Morson, *p.*	'98	'03	48	157	205	31	4	1	5	4	6	0	10	3	0	210
York, 1st, **Y. Village,**	1673	Mrs. A. C. E. McIntire,	Sidney K. Perkins, *p.*	'80	'99	17	60	77	18	0	0	0	1	1	0	2	0	0	100
,, 2d, **Y. Corner,**	1732	Dea. Joseph H. Moody,	Henry H. Hamilton, *p.*	'72	'03	11	28	39	17	2	0	2	0	0	0	0	0	0	30

[a] Stickney Corner. [b] Cumberland Mills. [c] Windham Center. Woodfords, *see* Portland.

NAME OF STATE ORGANIZATION: GENERAL CONFERENCE OF CONGREGATIONAL CHURCHES IN MAINE.

NAMES OF CHURCHES ADDED: Carroll; Thorndike.

NAMES OF CHURCHES CHANGED: Cape Elizabeth, 1st, to South Portland, 1st.

CHURCHES: *Supplied by,* — Pastors by council, 37; pastors otherwise, 130; licentiates, 6; supplies, 16; vacant, 73. Total, 262.

MINISTERS: Pastors by council, 37; pastors otherwise, 109. Total, 146. Without charge, 41. Total number of ministers, 187.

MEMBERSHIP: No. of males, 5,995; No. of females, 15,275. Total, 21,270. Absent, 4,477. *Additions,* — on confession, 578; by letter, 368. Total, 946. *Removals,* — death, 366; dismission, 316; revision, 222. Total, 904.

BAPTISMS: Adults, 397; infants, 200.

CHURCHES	SUNDAY SCHOOL		Y.P.S.	BENEFICENCE									Home Exp.	SALARIES, VALUES, ETC.				
Place	Superintendent	Mem.	Mem.	Foreign Miss.	Ed'n	Ch. Bdg	Home Miss.	A.M. A.	S.S.	Min. Aid	Other	Total		Salary, etc.	Ch. Erec.	Value of Ch. Prop.	Inv. Funds	Amt. of Debt
Vassalboro, A. M.	Mrs. Kate Stilson,		0	$0	$0	$3	$5	$0	$0	$0	$0	$8	$	a$200	'84	*$2,000	$0	$0
Veazie,	Miss Florence Rogers,	75	18	6	0	1	65	1	0	0	23	96	740	600	'45	1,800	0	0
Waite & Talm.,	Fred E. Wallace,	30													1904	2,700	0	0
Waldoboro,	David W. Potter,	48		6	0	0	6	9	0	0	54	75	805	650	'20	6,600	800	0
Warren,	Avery P. Starrett,	100	126	0	4	0	18	11	0	4	20	57	1,100	800	'28	8,000	750	0
Washington,	[Union school.]			10	0	1	0	0	0	0	2	13						
Waterford, 1st,	W. A. Hersey,[a]	36	0	125	0	0	26	37	5	5	14	212	795	371	'37	4,500	3,300	0
,, 2d,	Dea. Ezra B. Hersey,	25		0	0	0	0	0	0	0	0	0	307	400	'60	3,500	0	0
Waterville,	Dea. Increase Robinson,	225	89	114	19	24	138	70	27	17	36	445	2,800	p1,700	'35	22,500	550	700
Weld,	Cleff Maxwell,	30	12															
Wells, 1st,	Mrs. Annie H. Bates,	36													'62	4,000	1,600	
,, 2d,	Edmund Garland, h	100		24	0	0	10	0	0	0	5	39	1,004	600	'31	4,000	4,450	0
Westbrook,	Fred Stevens,	197	12	84	8	25	67	9	9	2	36	240	3,276	1,200	'32	*15,000	0	3,334
,, Warren,	Warren L. Hunt,	325	150	107	60	46	167	70	20	15	30	515	2,875	1,200	'69	15,000	0	0
Whiting,	Joshua A. Lambe,	75	14	0	0	0	0	0	0	0	0	0			'36	*1,200	0	0
Whitneyville,	George A. Palmer,	45	40											156	'78	*1,800		
Wilton,	Miss Mary A. Bass,	150	52	19	0	10	11	10	0	0	6	56	1,150	850	'69	7,000	900	0
Windham,	Thomas Varney, h	35		10	0	0	20	2	0	12	0	44	807	600	'34	3,000	9,500	0
Winslow,	Miss Alice G. Priest,	96	34	14	7	8	12	10	10	0	0	61	1,100	800	1797	4,500	0	0
Winterport,	F. W. Haley, h	74		4	0	0	21	0	0	2	6	31	900	700	'20	2,500	0	0
Winthrop,	William T. Adams,	65	35	0	0	0	5	0	0	0	0	5	1,050	700	1904	7,800	0	0
Wiscasset,	Miss Alice Taylor, h	60	50	0	0	0	10	0	0	0	3	13	1,050	750	'40	4,000	11,000	0
Woolwich,	Mrs. M. I. Carter,[b]	46	55	4	0	0	28	0	0	4	2	38	500	350	‡	3,600	0	0
Yarmouth,	Perlie Winslow,[c]	102		62	0	0	120	20	0	0	0	202	2,100	1,000	'68	22,500	3,500	0
York, 1st,	Miss M. O. Barrell,[d] h	135	31	17	8	8	17	32	4	9	64	159	1,700	1,200	1747	18,000	7,000	0
,, 2d,	Willis H. Staples,	28	20	8	0	0	15	7	0	0	0	30	450	a500	'33	5,000	0	0

[a] Harrison, R. F. D. [b] Mrs. J. H. Perkins, West Woolwich. [c] Yarmouthville. [d] York Corner. ‡ Two churches.

"p" signifies parsonage rent as part of salary; "a," missionary aid to salary; * signifies "no parsonage."

FAMILIES: 19,628.

SUNDAY SCHOOLS: Members, 21,380.

YOUNG PEOPLE'S SOCIETIES: Societies, 147; members, 6,669.

CONTRIBUTIONS: No. of churches contributing, 206. Foreign Missions, $9,570; Education, $955; Church Building, $1,571; Home Missions, $9,877; American Missionary Association, $4,013; Sunday Schools, $541; Ministerial Aid, $632; Other, $17,604. Total, $44,763.

HOME EXPENSES: No. of churches reporting, 212; amount, $280,019.

INCREASE: Churches, 2; Members, 42; Benevolence, $4,955; Home Expense, $43,214; Value of Property, $234,500; Amount of Debt, $25,259; Invested Funds, $32,220.

DECREASE: Sunday School members, 298.

LEGACIES: Alfred, $500; Bluehill, $185; Bucksport, $1,200; Buxton, 1st, $300; Farmington Falls, $2,000; Fryeburg, $1,300; Limington, $90; Lyman, $276; Sandy Point, $200; Steuben, $200; Thomaston, $1,094; Waterville, $125; Wiscasset, $3,000. Total, $10,470.

For Fifth-Year Statistics see General Summaries.

MARYLAND.

Affiliated with New Jersey Congregational Association. OFFICERS: Rev. Elliott W. Brown, Glen Ridge, N. J., moderator; Chas. L. Goodrich, Plainfield, N. J., statistical secretary; Jas. H. Noyes, Orange, N. J., treasurer. SESSION OF 1906: Mt. Pleasant Church, Washington, D. C., April 17–18.

CHURCHES		CLERKS	MINISTERS			MEMBERS				ADMITTED			REMOVED				BAPT.		
City or Town	Org.	Name	Name	Ord.	C'd	Ma.	Fe.	To.	Ab.	C.	L.	To.	Di.	L.	Dc.	To.	Ad.	Inf.	Fam.
Baltimore, Associate,	1787, 1900	Dea. D. M. Henderson,	Oliver Huckel, *p.*	'90	'97	135	27	414	50	7	4	11	5	9	0	14	1	11	400
,, 2d,	1888	Wm. Welsh,	Bartlett B. James, *p.*	'95	'01	36	68	104	18	2	2	4	0	1	0	1	0	10	50
,, Canton,	1890	Arthur W. Barwick,	Benj. P. Capshaw, *p.*	'03	'05	14	26	40	1	12	7	19	2	0	11	13	0	3	250
,, 4th,	1894																		
Frostburg,	1884																		
Tuxedo,	1895																		

NAME OF STATE ORGANIZATION: Affiliated with New Jersey.
CHURCHES: *Supplied by,* — Pastors by council, 0; pastors otherwise, 6.
MINISTERS: Pastors by council, 0; pastors otherwise, 6.
MEMBERSHIP: No. of males, 274; No. of females, 501. Total, 775.
Absent, 75. *Additions,* — on confession, 21; by letter, 13. Total, 34.
Removals, — death, 7; dismission, 10; revision, 11. Total, 28.
BAPTISMS: Adults, 1; infants, 24.
FAMILIES: 700.

CHURCHES	SUNDAY SCHOOL			BENEFICENCE										SALARIES, VALUES, ETC.				
Place	Superintendent	Members	Young People's Societies. Mem.	Foreign Missions	Education	Church Bldg.	Home Missions	Am. Miss. Association	Cong. S. S. and Pub. Soc.	Minister'l Aid	Other Charities	Total	Home Expenditure	Salary, etc.	Date Erection of Church	Value Church Property	Investment Funds	Amt. of Debt
Baltimore, Asso.	George M. Griffith,	172	65	$354	$0	$0	$626	$28	$43	$45	$763	$1,859	$8,439	$4,000	'90	*125000	$30000	$15,000
,, 2d,	Edward Brodfelt,		52	50	5	5	32	5	5	3	12	117	1,100	800		6,000		
,, Canton,	Griffith Thomas, h	208	20								15	15	617	a800	'92	*3,000	0	0
,, 4th,																		
Frostburg,																		
Tuxedo,																		

"a" signifies missionary aid to salary; * signifies "no parsonage."

SUNDAY SCHOOLS: Members, 718.

YOUNG PEOPLE'S SOCIETIES: Societies, 3; members, 137.

CONTRIBUTIONS: No. of churches contributing, 3. Foreign Missions, $404; Education, $5; Church Building, $5; Home Missions, $658; American Missionary Association, $33; Sunday Schools, $48; Ministerial Aid, $48; Other, $790. Total, $1,991.

HOME EXPENSE: No. of churches reporting, 3; amount, $10,156.

INCREASE: Members, 4; Benevolence, $170.

DECREASE: Sunday School members, 168; Home Expense, $728.

For Fifth-Year Statistics see General Summaries.

MASSACHUSETTS.

THE GENERAL ASSOCIATION OF THE CONGREGATIONAL CHURCHES OF: Organized June 29, 1803, as a ministerial body, including also Conferences of Churches, June 16, 1868, by union of the ASSOCIATION AND GENERAL CONFERENCE (which was organized Sept. 12, 1860). OFFICERS: Rev. Edward M. Noyes, Newton, moderator; Rev. Collins G. Burnham, Chicopee, statistical secretary; Henry P. Emerson, Boston, treasurer. SESSION OF 1906: Worcester, May 15–17.

CHURCHES		CLERKS	MINISTERS			MEMBERS				ADMITTED			REMOVED				BAPT.		
City or Town	Org.	Name	Name	Ord.	C'd	Ma.	Fe.	To.	Ab.	C.	L.	To.	Di.	L.	Dc.	To.	Ad.	Inf.	Fam.
Abington,	1712	Isaac C. Howland,	De Mont Goodyear, *p. c.*	'00	'00	45	129	174	32	11	6	17	4	3	0	7	5	0	215
,, **North,**	1839	Dea. Joseph E. Parsons,	George Benedict, *p.*	'83	'97	31	76	107	25	6	4	10	2	3	0	5	4	5	100
Acton,	1832	Horace F. Tuttle,	Thomas M. Miles, *p.*	'70	'03	22	60	82	17	10	2	12	3	2	0	5	5	4	85
,, **South,**	1893	H. E. Clough,	Arthur B. Peebles, *p.*	'85	'04	21	53	74		6	2	8	2	0	0	2	0	0	60
Adams,	1840	Peter P. Smith,	J. Spencer Voorhees, *p. c.*	'84	'03	189	366	555	113	11	4	15	9	14	3	26	6	19	400
Agawam, **Feeding Hills,**	1762	Mrs. E. D. N. Leonard,	Arthur Titcomb, *p.*[a]	'88	'04	10	34	44	4	1	0	1	2	2	0	4	1	0	55
,,	1819	Mrs. Carrie L. Hayward,	Walter Rice, *p. c.*	'65	'92	69	94	163	67	0	4	4	4	2	0	6	0	2	85
Amesbury, Main st.,	1831	James A. Gibson,	James D. Dingwell, *p. c.*	'95	'95	124	222	346	70	1	3	4	7	6	0	13	1	4	200
,, Union,	1835	Miss Lois L. Fifield,	Franklin W. Barker, *p. c.*	'95	'03	19	80	99	29	1	0	1	1	0	0	1	0	0	113
Amherst, 1st,	1739	William B. Jackson,	William E. Strong, *p. c.*	'85	'01	126	296	422	91	16	4	20	8	8	0	16	3	10	250
,, 2d,	1782	Herbert Sabin,	William A. Estabrook, *p.*	'93	'02	44	98	142	34	1	4	5	2	1	0	3	0	0	100
,, **South,**	1824	Miss Minnie L. Dana,	John F. Gleason, *p.*	'73	'95	66	98	164	20	8	0	8	5	0	2	7	7	0	100
,, **North,**	1826	Frank W. Harrington,	John P. Manwell, *p.*	'96	'02	72	155	227	56	7	5	12	4	2	0	6	4	3	146
,, College,	1826	William I. Fletcher,				185	54	239	181	2	0	2	0	6	0	6	0	0	23
Andover, South,	1711	Myron E. Gutterson,	Frank R. Shipman, *p. c.*	'93	'93	110	252	362	53	13	5	18	9	19	1	29	7	10	295
,, West,	1826	Arthur L. Boutwell,	J. Edgar Park, *p. c.*	'04	'04	69	141	210	30	22	5	27	7	2	1	10	10	4	60
,, Free,	1846	George A. Christie,	Frederick A. Wilson, *p. c.*	'82	'89	131	283	414	90	19	3	22	5	8	0	13	4	25	241
,, **Ballardvale,**	1854	William Shaw,	Augustus H. Fuller, *p.*	'78	'04	35	91	126	30	1	0	1	1	1	0	2	0	7	90
,, Seminary,	1865	John Winthrop Platner,	The Professors,			73	90	163	66	0	5	5	5	0	0	5	0	5	63
Arlington,	1842	Dea. Myron Taylor,	Samuel C. Bushnell, *p. c.*	'90	'90	86	190	276	41	10	3	13	3	1	3	7	4	10	200
,, **Heights,**	1899	Edward W. Nicholl,	John G. Taylor, *p. c.*	'73	'00	31	66	97	12	5	3	8	0	0	0	0	5	4	125
Ashburnham,	1760	Fred D. Lane,	Nathan T. Dyer, *p.*	'78	'97	30	66	96	28	0	0	0	0	5	0	5	0	0	100
,, **South,** People's,	1890	Mrs. Lillian E. Lombard,	[James Elven, *Meth.*]	'05	'05	30	52	82	20	2	3	5	1	3	0	4	2	2	115
Ashby,	1819	Horace A. Brooks,	Charles W. Loomis, *p.*	'88	'05	55	104	159	47	1	2	3	3	7	0	10	1	2	92
Ashfield,	1763	John M. Sears,	Horace F. Hallett, *p.*	'91	'99	61	106	167	15	0	6	6	2	4	0	6	0	2	125
Ashland,	1835	Mrs. Marion M. Holbrook,	James A. Lytle, *p.*	'01	'04	21	59	80	21	0	3	3	7	1	0	8	0	1	121
Athol,	1830	Dea. Daniel P. Kimball,	Charles O. Eames, *p.*	'97	'05	76	203	279	58	1	3	4	7	7	4	18	1	4	300
Attleboro, 2d,	1748	Dea. A. Vinton Cobb,	James L. Mitchell, *p.*	'87	'01	151	421	572	82	30	16	46	3	9	5	17	22	5	425
Auburn,	1776	William F. Stone,	John L. Evans, *p.*	'85	'03	46	84	130	37	5	2	7	2	1	0	3	0	5	90
Ayer,	1861	Bertrand H. Hopkins, M.D.,	Lewis E. Perry, *p.*	'85	'04	34	82	116	23	23	18	41	3	5	3	11	18	9	90
Barnstable, **West,**	1616	Mrs. Martha O. Smith,	Charles S. Bates, *p.*	'90	'03	14	37	51	11	0	0	0	1	0	0	1	0	2	100
,, **Centerville,**	1840	Mrs. Joseph P. Hallett,	Hohannes T. Torosyan, *p.*	'99	'02	10	39	49	12	0	1	1	0	0	0	0	0	3	105
,, **Hyannis,**	1854	Mrs. W. C. Baker,	Richard Owen, *p.*	'92	'06	7	25	32	2	2	0	2	0	3	0	3	1	1	75
,, **Cotuit,**	1900	Dr. S. F. Haskins,	Lyman Mevis, *p.*	'91	'06	10	29	39	0	0	1	1	0	2	0	2	0	0	140
Barre,	1827	Robert G. Williams,	Charles H. Smith, *p.*	'87	'04	54	122	176	32	13	7	20	6	6	0	12	12	3	130
Becket, **Center,**	1758	Mrs. Lucy O. Ellsworth,	George M. Janes, *p.*	'02	'04	14	24	38	3	0	0	0	1	0	0	1	0	0	60

[a] **Springfield.** Acushnet, *see* New Bedford. Allston, *see* Boston. Assonet, *see* Freetown. Atlantic, *see* Quincy. Attleboro Falls, *see* N. Attleboro. Auburndale, *see* Newton. Baldwinville, *see* Templeton. Ballardvale, *see* Andover. Beachmont, *see* Revere.

CHURCHES	SUNDAY SCHOOL				BENEFICENCE										SALARIES, VALUES, ETC.				
Place	Superintendent		Members	Young People's Societies. Mem.	Foreign Missions	Education	Church Bldg.	Home Missions	Am. Miss. Association	Cong. S. S. and Pub. Soc.	Minister'l Aid	Other Charities	Total	Home Expenditure	Salary, etc.	Date Erection of Church	Value Church Property	Investment Funds	Amt. of Debt
Abington,	William S. O'Brion,	h	246	98	$131	$5	$16	$39	$36	$14	$5	$4	$250	$2,000	$1,000	'48	$14,500	$1,000	$0
,, North,	William C. Brett,		175	66	0	0	0	15	0	0	0	7	22	1,700	780	'39	*5,500	0	0
Acton,	Charles E. Smith,		68	44	17	4	4	15	5	4	4	0	53	1,200	p800	'32	8,000	9,000	900
,, South,	W. M. French,		89	45	45	0	0	7	6	14	0	217	289	1,292	900	'92	10,000	0	0
Adams,	William B. Plunkett,		625	106	778	1057	37	221	105	31	44	300	2,573	8,408	2,000	'67	80,000	0	8,000
Agawam, F H's,	Joseph R. Hastings,		55	25	48	15	10	26	72	6	0	9	186	845	600	'34	5,000	8,500	0
,,	Kenton E. Harper,		91	47	85	30	7	26	5	30	0	58	241	1,692	800	'30	9,000	8,700	1,000
Amesbury, M. st,	James Miller,	h	175	60	45	60	10	26	0	10	45	91	287	3,206	1,500	'26	22,000	0	0
,, Union,	Dea. E. A. Goodwin,	h	145	41	23	4	12	28	25	6	9	66	173	1,751	900	'35	6,300	8,200	0
Amherst, 1st,	Charles W. Marshall,	h	420	20	611	28	44	379	106	47	40	168	1,423	4,591	2,000	'68	55,500	2,890	0
,, 2d,	Herbert Sabin,		120	56	39	8	9	97	7	4	0	30	194	1,200	800	'38	10,000	0	0
,, South,	George O. Hannum,		138	35	95	4	5	95	16	6	4	26	251	1,100	650	'25	11,500	500	0
,, North,	Fred S. Cooley,	h	238	55	85	17	14	106	32	14	19	16	303	1,600	1,000	'26	10,000	5,224	0
,, College,	Joseph O. Thompson,	m	50	0	214	29	0	284	41	0	0	200	768	79	0	'70	50,000	0	0
Andover, South,	Francis H. Foster,	h	430	125	726	85	78	669	458	37	27	388	2,468	3,700	2,000	'60	25,000	20,000	0
,, West,	Frederic S. Boutwell,		75	40	68	0	0	48	37	0	0	100	253	1,500	1,000	'26	12,550	9,300	0
,, Free,	J. Newton Cole,	h	423	54	95	29	26	169	39	5	10	57	430	2,767	1,400	'50	23,800	17,100	0
,, Ballardvale,	William Shaw,		114	105	93	25	43	106	62	17	0	147	493	1,339	700	'75	5,500	0	0
,, Seminary,	Rev. Owen H. Gates,		42	0	230	0	77	677	0	58	50	0	1,092	249		'75			
Arlington,	Arthur E. Rouse,		283	63	257	80	63	352	71	55	27	129	1,034	4,534	2,000	'44	30,000	0	1,500
,, Heights,	Edward W. Nicholl,		169	45	0	0	0	30	0	0	0	120	150	1,700	p1,200	'84	7,000	0	3,200
Ashburnham,	Fred D. Lane,	h	107	41	15	0	5	13	6	25	0	25	89	1,300	p920	'34	15,000	2,600	0
,, South,	Thomas H. Drury,		110	52	0	0	0	0	0	0	0	50	50	950	700	'90	4,000	0	0
Ashby,	Oliver N. Brooks,		126	29	60	34	17	119	16	18	4	84	352	1,200	p800	'35	7,000	4,000	0
Ashfield,	George A. Thayer,[a]	h	140	30	48	8	11	22	17	5	0	14	125	1,200	900	'55	7,000	1,100	0
Ashland,	Charles T. Dearborn,		80	62	7	6	4	9	8	6	0	92	132	1,259	800	'36	8,000	0	0
Athol,	O. A. T. Swain, M.D.,	h	326	103	251	25	8	109	132	15	0	250	790	2,700	1,200	'33	13,500	545	0
Attleboro, 2d,	Edwin F. Thayer,	h	667	95	751	33	83	728	93	46	15	483	2,232	8,909	2,000	1904	100,000	0	9,700
Auburn,	William E. Prouty,	h	165	51	112	18	0	96	43	63	0	0	332	1,418	p700	'96	10,000	0	0
Ayer,	S. Howard Chace,		70	34	12	3	2	8	22	5	0	32	84	1,300	950	'67	10,000	0	3,500
Barnstable, W.,	William F. Jenkins,		50	18	12	1	1	16	1	2	2	16	51	496	a600	1717	5,000	200	0
,, Centerville,	Rev. H. T. Torosyan,		60	59	19	3	0	53	7	8	2	10	102	713	a700	'48	*8,500	0	0
,, Hyannis,	Miss A. C. Williams,		60	50	10	0	4	10	14	0	0	0	38	774	a600		*5,000	0	0
,, Cotuit,	Mrs. C. L. Gifford,		112	22	0	0	0	0	0	0	0	0	0	2,260	800	'48	7,000	0	0
Barre,	N. W. Packard,	h	240	60	132	0	3	114	7	13	3	25	297	1,600	1,000	'54	10,000	7,200	0
Becket, Center,	Burwell Turner,[b]		30	22	0	0	0	0	0	0	0	20	20		226	'52	*2,000	5,000	0

[a] Spruce Corner. [b] Chester, R. F. D.

"p" signifies parsonage rent as part of salary; "a," missionary aid to salary; * signifies "no parsonage."

Churches: City or Town	Org.	Clerks: Name	Ministers: Name	Ord.	C'd	Members: Ma.	Fe.	To.	Ab.	Admitted: C.	L.	To.	Removed: Di.	L.	Dc.	To.	Bapt.: Ad.	Inf.	Fam.
Becket, North,	1849	Dea. Jarvis Norcutt,	George M. Janes, *p.*	'02	'04	27	56	83	26	0	2	2	6	4	0	10	0	0	45
Bedford,	1730	Mrs. Mary E. Laws,	David C. Torrey, *p.*	'92	'05	51	85	136	48	6	8	14	3	2	0	5	4	0	100
Belchertown,	1737	Mrs. Susan E. Chapman,	James B. Adkins, *p.*	'88	'00	60	130	190	51	0	1	1	7	6	0	13	0	3	180
Belmont, **Waverley,**	1865	Walter R. Lamkin,				36	67	103	23	4	7	11	0	5	12	17	0	0	95
,, Plymouth,	1899	Miss Mary P. Foster,	Burke F. Leavitt, *p.*	'73	'05	17	31	48	5	0	7	7	0	1	11	12	0	0	56
Berkley,	1737	Dea. Rollin H. Babbitt,	George W. Cristie, *p.*	'73	'05	26	59	85	13	0	15	15	2	3	1	6	1	2	75
Berlin,	1779	J. Edmund Coulson,[a]	Charles O. Parker, *p.*	'92	'05	21	40	61	16	0	0	0	2	4	0	6	0	1	40
Bernardston,	1824	Henry L. Crowell,	Eugene M. Frary, *p.*	'88	'03	17	32	49	12	0	0	0	2	1	0	3	0	0	35
Beverly, 2d,	1713	Charles A. Brown,	[Wm. C. Hodgson, *Meth.*]	'05	'05	26	58	84	19	0	4	4	1	1	0	2	0	0	
,, Dane st.,	1802	George P. Bowden,	Edwin H. Byington, *p. c.*	'87	'00	182	372	554	63	36	5	41	10	3	0	13	14	4	675
,, Washington st.,	1837	Samuel Cole,	Everard W. Snow, *p. c.*	'01	'04	58	158	216	30	13	4	17	3	4	0	7	8	0	200
Billerica,	1829	Dea. Dana H. Spiller,	John H. Dale, *p.*	'03	'03	43	82	125	29	7	8	15	4	1	0	5	1	0	95
Blackstone,	1841	Joseph Hoyle,	Dorrall Lee, *p.*	'74	'04	14	27	41	18	0	3	3	1	2	0	3	0	2	57
,, **Millville,** *Scand.*,	1891	Jean S. Nyberger,				11	10	21	0	10	6	16	0	2	4	6	0	1	35
Blanford, 1st,	1735	Charles B. Hayden,	Sumner G. Wood, *p. c.*	'80	'01	18	58	76	22	1	0	1	1	1	0	2	0	0	60
,, 2d, **North,**	1893	Mrs. Emerline C. Pease,[b]	Sumner G. Wood, *p.*	'80	'01	7	25	32	0	0	0	0	0	0	0	0	0	0	45
Boston, **Charlestown,**	1632	Dea. Gardner Bates,	Peter MacQueen, *p.*	'91	'01	38	112	150	48	0	4	4	3	0	2	5	0	2	75
,, Old South,	1669	J. Converse Gray,	{ George A. Gordon, *p. c.*	'77	'84	252	577	829	75	13	20	33	15	11	1	27	8	2	
			{ Allen E. Cross, *asst. p. c.*	'92	'01														
,, 2d, **Dorchester,**	1808	Dea. William D. Brigham,	Arthur Little, *p. c.*	'63	'89	299	532	831	98	9	20	29	9	17	1	27	2	15	500
,, Park st.,	1809	Dea. George C. Tupper,	{ [John L. Withrow, *Pres.*]	'63	'98	101	247	348		4	1	5	9	7	0	16	2		
			{ A. Z. Conrad, *asso. p. c.*	'85	'05														
,, Union,	1822	William E. Horton,	Samuel L. Loomis, *p. c.*	'80	'96	147	374	521		9	14	23	7	22	9	38	2	1	500
,, Phillips, **South,**	1823	Winfred B. Bancroft,	Frederick B. Richards, *p. c.*	'91	'05	223	550	773	200	17	4	21	11	22	2	35	3	18	700
,, Berkeley Temple,	1827	Dea. Benjamin F. Moore,[c]	{ Allen A. Stockdale, *p. c.*	'04	'04	192	348	540	115	25	19	44	2	17	0	19	5	7	800
			{ Wm. S. Kelsey, *asso. p.*	'85	'91														
,, **Brighton,**	1827	George E. Brock,	William A. Knight, *p. c.*	'86	'03	85	210	295	54	16	7	23	4	2	1	7	8	5	250
,, Village, **Dorchester,**	1829	Dea. Fred M. Swan,[d]	George W. Brooks, *p.*	'77	'90	73	145	218	33	27	0	27	2	4	0	6	8	5	112
,, Winthrop, **Charles'n,**	1833	R. Walcott Chapman,	[Leon L. Loofbourrow, *Meth.*]	'04	'04	64	220	284	135	2	0	2	2	11	0	13	1	5	200
,, Eliot, **Roxbury,**	1834	S. Franklin Holt,	Winfred C. Rhoades, *p. c.*	'99	'00	74	205	279	59	11	4	15	6	7	4	17	2	9	350
,, Central,	1835	Thomas H. Russell,	John H. Denison, *p. c.*	'96	'03	82	181	263		2	21	23	9	0	0	9	1	1	200
,, **West Roxbury,**	1835	Edward W. Schuerch,	Frank W. Merrick, *p. c.*	'91	'93	57	153	210	35	2	14	16	8	4	1	13	0	3	232
,, Maverick, **East,**	1836	Dea. J. Willard Brown,	Paul Rader, *p. c.*	'04	'04	51	175	226	68	16	6	22	7	19	152	178	13	7	185
,, Mount Vernon,	1842	Harwood S. Palmer,	Albert P. Fitch, *p. c.*	'03	'05	130	231	361	56	17	11	28	6	5	0	11	12	3	156
,, Shawmut,	1845	Fred L. Norton,	William T. McElveen, *p. c.*	'90	'99	211	446	657	90	21	28	49	4	18	0	22	6	11	
,, Central, **Jamaica Pl'n,**	'53	George F. Partridge,	Chauncey J. Hawkins, *p. c.*	'99	'05	159	374	533	45	20	20	40	8	53	85	146	5	12	500
,, Immanuel, **Roxb'y,**	1857	Dea. Asa H. Porter,	Edward P. Drew, *p. c.*	'98	'04	104	266	370	32	23	14	37	4	18	10	32	0	10	250
,, Trinity, **Neponset,**	1859	Dea. Charles W. Kimball,	Charles H. Washburn, *p. c.*	'85	'04	38	73	111	39	8	2	10	1	4	0	5	0	2	150
,, Pilgrim, **Dorchester,**	1867	Charles H. Crockett,	William H. Allbright, *p. c.*	'79	'90	132	321	453	36	9	19	28	6	18	5	29	7	2	300
,, Highland, **Roxbury,**	1869	Carl J. Youngren,	William R. Campbell, *p. c.*	'81	'81	121	293	414	60	21	6	27	6	8	6	20	3	33	300
,, Walnut av., **Roxb'y,**	1870	Charles H. W. Wood,	Albert H. Plumb, *p. c.*	'58	'72	150	333	483	60	3	13	16	11	10	0	21	0	8	200

[a] **South Berlin.** [b] **East Otis.** [c] **Jamaica Plain.** [d] **Dorchester.**

Beechwood, *see* Cohasset.

CHURCHES	SUNDAY SCHOOL			V.P.S.	BENEFICENCE										SALARIES, VALUES, ETC.				
Place	Superintendent		Mem.	Mem.	Foreign Miss.	Ed'n	Ch. Bdg	Home Miss.	A.M. A.	S. S.	Min. Aid	Other	Total	Home Exp.	Salary, etc.	Ch. Erec.	Value of Ch. Prop.	Inv. Funds	Amt. of Debt
Becket, North,	Omri S. Willis,		55	0	$11	$0	$0	$5	$11	$0	$0	$4	$31	$621	p$500	'50	$3,000	$0	$0
Bedford,	Dea. Wm. M. Sawin,	h	160	85	82	4	9	16	16	4	0	134	265	1,200	1,000	'32	10,000	700	0
Belchertown,	Lewis H. Blackmer,		115	76	47	8	13	53	20	5	7	27	180	1,250	p800	1789	15,000	2,000	0
Belmont, Wav'y,	Joseph E. Libbey,		177	15	0	0	0	0	0	0	0	0	0	1,600	p1,300	'69	11,000	0	2,000
,, Plymouth,	Royal T. Brodrick,		61	0	21	0	10	11	0	10	0	24	76	1,207	1,200	1905	12,500	0	0
Berkley,	Miss Lizzie J. Howland,	h	90	40	77	0	2	68	20	2	0	0	169	2,075	650	1904	11,000	4,400	175
Berlin,	Charles M. Sawyer,	h	97	22	0	0	0	0	0	0	0	0	0	1,200	800	'26	*6,000	7,100	0
Bernardston,	Henry L. Crowell,	h	61	0	19	3	4	5	5	41	0	6	83	880	650	'46	5,000	2,375	0
Beverly, 2d,	Edward L. Millett,		217	90	20	10	9	32	0	0	0	0	71	1,350	800	1713	9,000	1,300	0
,, Dane st.,	Adelbert L. Safford,	h	535	115	915	65	23	633	195	30	21	566	2,448	5,000	2,000	'33	65,000	4,000	0
,, Wash'ton st.,	Dr. M. E. Davenport,	h	248	0	121	6	11	135	18	8	16	157	472	3,000	p1,500	'37	30,000	10,000	2,300
Billerica,	John E. Bull,		165	44	66	5	10	9	27	18	0	40	175	1,500	1,000	'30	*7,000	11,500	0
Blackstone,	Joseph Hoyle,		65	55	36	0	10	16	12	0	10	6	90	900	a800			0	0
,, Millville, *Sc.*,	Olof B. Johnson,		24		0	0	0	0	0	0	0	0	0		a600	'92	2,500	0	0
Blanford, 1st,	Miss L. Belle Tiffany,	h	133	0	52	2	5	31	9	8	4	12	123	1,559	850	'22	15,000	16,350	0
,, 2d, North,	Harrison L. Pease,[a]	h	90	20	8	0	4	4	0	0	0	0	16	375	260	'93	5,000	0	0
Boston, Chas'n,	Dea. Gardner Bates,		80	25	81	0	0	0	44	5	0	0	130	2,500	1,200	'34	35,000	15,000	0
,, Old South,	Richard H. Stearns, jr.	hm	663	0	11,833	1381	1,[illegible]	15,373	1344	648	0	2,316	34,655			'75	737,000		
,, 2d, Dorch'r,	Miner C. Cone,	h	1362	152	1,774	33	81	2,109	309	362	66	3,987	8,721	10,800	4,000	1806	62,000	4,182	
,, Park st.,	Edwin E. Smallman,		160	35	1,147	0	0	786	0	0	0	245	2,178			'10	505,000		
,, Union,	Myron Barlow,[b]	h	425	39	816	10	19	360	179	20	0	575	1,979	7,600	3,240	'73	*200000	20,000	0
,, Phillips, So.,	Clement G. Lewis,[b]	hm	971	325	427	17	9	601	9	0	0	20	1,083	5,208	2,500	'59	*75,000	0	0
,, Berkeley Tem.	Rev. William S. Kelsey,	h	412	70	116	0	0	93	0	0	0	1,066	1,275	4,495	2,500	'60	100,000	0	0
,, Brighton,	Frank H. Fitts,		285	90	465	91	25	703	370	0	0	429	2,083	10,197	3,000	'68	42,000	24,500	3,300
,, Village, Dorc.	William G. Swan,[c]		201	60	187	0	28	353	35	25	0	103	731	2,895	1,600	'29	15,000	0	0
,, Winth'p, C'n,	Rev. Leon L. Loofbourow,	h	195	56	123	7	7	51	14	0	0	0	202	4,034	1,180	'48	30,000	2,634	0
,, Eliot, Roxb.,	Clarence T. Mooar,	h	441	40	588	50	46	625	59	27	25	270	1,690	4,780	1,800	'35	*60,000	0	0
,, Central,	Dr. Benjamin Tenney,		140	0	2,188	41	182	2,146	198	100	0	793	5,648	21,000		'64	*313000		
,, W. Roxbury,	Lincoln Owen,	hm	285	25	655	5	70	196	56	0	10	300	1,292	6,210	2,300	'91	*40,000	500	1,500
,, Mav'k, East,	Dea. S. K. Main,[d]		189	55	12	0	0	78	0	0	0	23	113	4,450	1,500	'74	70,000	0	6,900
,, Mt. Vernon,	John D. Graham,		194	30	3,909	0	54	550	197	115	32	599	5,456	10,000	5,000	'92	200,000	5,000	10,000
,, Shawmut,	Frank E. Bundy, M.D.,		421	75	1,159	17	150	949	485	23	0	919	3,702	10,400	†3,500	'64	75,000	9,200	0
,, Central, J. P.,	Theodore B. Burroughs,		519	127	729	75	103	1,557	158	107	0	170	2,899	7,375	3,000	'72	*50,000	0	0
,, Imman'l, R.,	Charles M. Adams,	h	650	200	1,260	25	63	1,778	370	68	0	220	3,784	7,593	3,500	'79	*100000	2,000	0
,, Trinity, Nep.,	Harry G. Dixon,		163	46	50	0	1	47	13	10	6	43	170	1,231	a1,200	'60	*7,500	0	0
,, Pilg'm, Dorc.,	E. S. Woodbury,		423	143	453	58	52	868	83	30	32	533	2,109	8,194	3,500	'93	*85,175	0	0
,, Highl'd, Rox.,	Charles L. Ziegler,	hm	485	70	276	54	24	287	42	28	5	46	762	4,900	2,500	'71	20,000	0	0
,, Walnut av., R.	H. Philip Patey,	h	727	160	1,069	221	71	1,157	157	34	32	220	2,961	8,925	4,000	'89	115,700	3,108	5,000

[a] East Otis. [b] Dorchester. [c] New Dorchester. [d] Everett.

"p" signifies parsonage rent as part of salary; "a," missionary aid to salary; † signifies both rent and aid; * signifies "no parsonage."

CHURCHES		CLERKS	MINISTERS			MEMBERS				ADMITTED			REMOVED				BAPT.		
City or Town	Org.	Name	Name	Ord.	C'd	Ma.	Fe.	To.	Ab.	C.	L.	To.	Di.	L.	Dc.	To.	Ad.	Inf.	Fam.
Boston, Olivet,	1876	Miss Susan C. Smith,[a]	Robert F. Gordon, *p.*	'75	'99	24	59	83	30	1	0	1	0	1	0	1	1	1	50
,, Boylston, **Jamaica Pl'n**	'79	William A. Hahn,	Herbert A. Barker, *p. c.*	'03	'03	71	179	250	75	9	8	17	5	7	26	38	2	5	300
,, *Swedish,*	1881	J. A. Gustafson,	August Erikson, *p.*	'00	'00	114	328	442	30	61	5	66	0	15	13	28	0	13	67
,, *Norwegian,*	1885	Rasmus Miller,	Ludvig J. Pedersen, *p.*	'94	'01	39	51	90	14	17	0	17	3	4	5	12	0	8	75
,, **Allston,**	1886	James H. Ball,	John O. Haarvig, *p. c.*	'83	'95	139	296	435	50	21	18	39	7	14	0	21	5	7	350
,, Harvard, **Dorch'r,**	1888	Clarence M. Hunt,	William T. Beale, *p.*	'82	'99	37	119	156	43	2	8	10	5	1	0	6	0	4	340
,, Central, **Dorchester,**	1888	John W. Duthie,	George H. Flint, *p.*	'94	'99	45	82	127	12	5	9	14	2	9	22	33	1	1	250
,, Seamen's,	1888	James E. MacDonald,				83	16	99	66	3	1	4	2	2	0	4	1	1	10
,, **Roslindale,**	1890	George H. Elwell,				131	278	409	25	16	11	27	7	5	0	12	2	15	350
,, St. Mark,	1895	Miss Blanche V. Smith,	Samuel A. Brown, *p. c.*	'00	'99	35	80	115	12	43	4	47	0	0	8	8	17	2	200
,, Baker, **East,**	1897	R. G. Wallace,	Langley B. Sears, *p.*	'96	'05	18	92	110		2	8	10	1	1	0	2	1	0	200
,, Faneuil, **Brighton,**	1903	Ellwood W. Ward,	Andrew H. Mulnix, *p. c.*	'98	'03	29	65	94	1	13	12	25	0	3	0	3	12	17	300
,, Romsey, **Dorchester,**	'03	John M. Ross,	Frank L. Luce, *p. c.*	'95	'03	29	88	117	4	13	13	26	0	0	0	0	5	19	400
,, *Italian,*	1903																		
,, *French,*	1904	Marcel L. Orleans,	Paul D. Elsesser, *p. c.*	'01	'03	32	84	116	12	28	2	30	2	2	6	10	6	4	45
Boxboro, **West Acton,**	1829	A. W. Wetherbee,	Francis H. Viets, *p.*	'82	'04	19	33	52	11	2	5	7	0	0	3	3	2	10	25
Boxford, 1st,	1702	Dea. John W. Parkhurst,	Walter B. Williams, *p. c.*	'05	'05	41	86	127	44	0	0	0	2	0	0	2	0	0	75
,, **West,**	1736	Dea. Eugene A. Bascom,				22	45	67	8	0	2	2	1	5	0	6	0	1	75
Boylston, **Center,**	1743	Mrs. George W. Shattuck,	George S. Dodge, *p.*	'72	'02	37	77	114	35	4	0	4	2	7	0	9	2	3	103
Braintree, 1st,	1707	Will W. Mayhew,	Frederic W. Burrows, *p.*	'90	'01	61	153	214	46	8	5	13	2	5	0	7	1	5	
,, **South,**	1829	Ellis F. Dyer,	C. F. Hill Crathern, *p.*	'86	'96	28	72	100	19	8	0	8	0	0	0	0	5	2	200
Bridgewater,	1821	Charles P. Sinnett,	Charles E. Stowe, *p. c.*	'78	'02	69	151	220	74	1	0	1	4	6	0	10	0	0	150
,, **Scotland,**	1836	Mrs. Theodore C. Wilber,	William S. A. Miller, *p.*	'96	'05	12	17	29	13	0	0	0	3	1	0	4	0	0	45
Brimfield,	1721	Dea. Edward B. Brown,	Samuel Eaton, *p.*	'94	'02	25	51	76	26	1	1	2	2	0	0	2	1	2	75
Brockton, 1st,	1740	Dea. C. D. Bridgham,	Alan Hudson, *p. c.*	'92	'96	117	303	420	32	16	10	26	7	4	0	11	9	5	697
,, South, **Campello,**	1837	Rufus P. Keith,	Albert F. Pierce, *p. c.*	'77	'99	168	339	507	35	19	5	24	8	7	0	15	16	8	700
,, Porter,	1850	Dea. Minot W. Niles,	Albert M. Hyde, *p. c.*	'94	'05	211	499	710	97	32	23	55	7	12	1	20	14	4	700
,, Waldo,	1896	James T. McCaughey,	Robert L. Rae, *p. c.*	'89	'94	39	68	107		2	3	5	0	3	0	3	2	2	
,, Wendell av.,	1897	Miss Mary Z. Kingman,	Edgar B. French, *p.*	'97	'03	30	76	106	20	1	1	2	1	2	0	3	1	4	120
,, Lincoln,	1897	Mrs. Henrietta Carter,	[S. D. Turner, *Meth.*]	'97	'97	35	46	81	2	5	10	15	2	1	7	10	5	2	52
Brookfield,	1756	Miss M. E. Gibson,	Willard E. Streeter, *p.*	'97	'04	26	78	104	41	1	3	4	2	4	3	9	0	5	80
Brookline, Harvard,	1844	Edward Sharp,	{ Reuen Thomas, *p. c.*	'60	'75	274	564	838		17	16	33	9	11	0	20	0	0	600
			{ Oliver D. Sewall, *asst. p.*	'92	'97														
,, Leyden,	1896	Dr. Robert W. Hastings,	Harris G. Hale, *p. c.*	'91	'96	46	102	148	32	3	1	4	1	2	0	3	1	8	130
Buckland,	1785	Dea. Henry L. Warfield,	John D. Waldron, *p.*	'02	'04	57	106	163	27	9	4	13	3	5	0	8	9	3	120
Burlington,	1735	Mrs. Martha E. S. Curtis,	William F. Bacon, *p.*	'67	'02	7	33	40	8	7	1	8	1	3	0	4	7	3	60
Cambridge, 1st,	1636	George S. Chase,	{ Alex. McKenzie, *p. c.*	'61	'67	254	590	844	222	22	30	52	8	12	0	20	0	2	525
			{ Alex. P. Bourne, *asst. p.*	'95	'04														
,, 1st, Evangelical,	1827	Frank W. Cram,	Charles E. Beals, *p. c.*	'94	'03	102	294	396	102	17	24	41	6	6	1	13	10	4	325
,, North av.,	1857	Alfred M. Graham,	Daniel Evans, *p. c.*	'91	'99	183	360	543	80	14	15	29	6	11	0	17	3	2	300

[a] **Mattapan.** [b] **Watertown.** Bradford, *see* Haverhill. Brighton, *see* Boston. Byfield, *see* Newbury.

CHURCHES	SUNDAY SCHOOL		Y.P.S.	BENEFICENCE									Home Exp.	SALARIES, VALUES, ETC.				
Place	Superintendent	Mem.	Mem.	Foreign Miss.	Ed'n	Ch. Bdg	Home Miss.	A.M. A.	S. S.	Min. Aid	Other	Total		Salary, etc.	Ch. Erec.	Value of Ch. Prop.	Inv. Funds	Amt. of Debt
Boston, Olivet,	Arthur M. Clement,	96		$0	$0	$0	$103	$0	$0	$0	$0	$103	$833	$	'67	*$13000	$0	$
,, Boy'n, J. P.,	Charles W. Mock, h	424	15	215	16	17	115	44	11	0	17	435	3,700	a1,800	'85	*30,000	4,000	0
,, *Swedish*,	Gustaf A. Julin,	272	219	0	0	0	0	0	0	0	1,112	1,112	5,263	1,200	'95	25,000	0	7,000
,, *Norwegian*,	Mrs. L. J. Pedersen,	40	50	30	80	0	10	0	0	0	234	354	1,300	600				
,, Allston,	John M. Meserve, h	530	150	414	26	51	598	63	35	26	325	1,618	6,633	3,000	'90	65,000	0	13,500
,, Harv'd, Dor.,	Daniel R. Knight, h	350	75	20	0	0	18	144	16	0	91	289	5,666	2,000	'88	*	0	0
,, Central, Dor.,	Albert E. West,	295	64	108	10	30	165	10	13	0	0	336	2,242	†1,800		12,000	5,500	0
,, Seamen's,			29	0	0	0	0	0	0	0	75	75				75,500		
,, Roslindale,	Samuel F. Crowell,	530	118	138	15	50	152	25	5	6	25	253	3,642	1,800	'94	28,500	0	0
,, St. Mark,	Dr. John B. Hall,	125	20	4	0	0	0	0	5	0	0	9	880	a800		0	0	0
,, Baker, East,	George Taylor,	214	40	0	0	7	0	0	0	0	0	7	1,044	a1,100	1903	13,000	0	0
,, Faneuil,	Ellwood W. Ward,	196	40	7	0	0	20	0	65	0	12	104	2,298	1,200	1900	7,000	0	2,300
,, Romsey, Dor.,	William F. Murphy,	391	65	10	1	2	31	13	0	7	0	64	2,685	a1,700	'98	*8,000	0	2,270
,, *Italian*,																		
,, *French*,	Rev. Paul D. Elsesser,	32	43	20	0	0	15	0	20	0	80	135	480	a1,020				
Boxboro,	Henry L. Lawrence,[a]	45	30	24	0	5	22	5	5	2	5	68	677	a600	'33	3,500	500	0
Boxford, 1st,	Dea. John W. Parkhurst,	90	0	105	5	5	80	30	10	0	0	235	1,276	800	'38	10,000	11,700	0
,, West,	Dea. Eugene A. Bascom,	64	6	9	0	13	12	4	6	0	0	34		800	'44	10,000	25,000	400
Boylston,	Calvin H. Andrews, h	148	63	40	0	0	15	110	0	0	65	230	1,125	750	'35	5,000	650	0
Braintree, 1st,	James W. Folsom,	170	55	136	8	30	221	32	58	0	53	538	3,500	1,400	'57	30,000	6,000	0
,, South,	Rev. C. F. Hill Crathern, h	260	52	60	8	10	75	24	18	0	72	267	2,300	1,500	'61	17,000	0	0
Bridgewater,	Charles P. Sinnett,	204	0	54	0	0	167	0	0	0	14	235	2,803	1,800	'62	15,000	2,771	0
,, Scotland,	Edward E. Keith,	66	29	19	0	0	20	6	2	0	0	47	506	341	'21	4,100	1,635	0
Brimfield,	Bertie E. Campbell,	110	25	38	16	22	192	119	22	10	29	448	1,144	800	'47	11,000	14,500	0
Brockton, 1st,	Arthur L. Cady, h	750	220	73	0	0	325	0	0	0	628	1,026	6,227	2,500	'97	*140000	0	0
,, South, Cam.,	George E. Keith, h	1153	191	1,550	50	100	452	250	110	120	1,119	3,751	8,777	2,500	'54	70,000	1,000	0
,, Porter,	George N. Gordon, h	988	197	854	30	132	421	147	50	20	735	2,389	6,463	4,000	'50	*50,000	16,100	0
,, Waldo,	John H. McCleare, h	230	66	19	0	0	5	0	0	0	20	44	1,709	1,200	'94	*4,000		0
,, Wendell av.,	Charles Williamson, h	259	38	35	8	9	25	9	8	9	102	205	1,186	a900	'93	3,400	0	
,, Lincoln,	Robert L. Royster,	79	51	0	0	5	2	2	0	0	29	38	900	525	1900	*5,000	0	0
Brookfield,	Fred D. Bowen, h	66	24	9	1	1	7	7	1	1	92	119	1,510	p600	'57	15,000	0	0
Brookline, H'd,	Rev. Oliver D. Sewall, hm	841	105	4,092	537	995	4,646	504	0	227	11202	22,203			'73	240,000	0	
,, Leyden,	Frederick A. Farrar,	150	39	1,065	27	58	708	265	18	0	173	2,314	8,607	3,000	'99	40,000	0	4,600
Buckland,	Charles L. Hunt,	120	38	75	0	10	70	0	7	0	17	179	950	700	1794	3,600	2,000	0
Burlington,	Thomas I. Reed,	40	0	8	0	0	0	0	0	0	0	8	880	624	1732	8,000	4,400	2,898
Cambridge, 1st,	Hewitt G. Fletcher, h	443	212	1,065	0	0	1,836	266	0	0	2,115	5,282	10,525	5,000	'72	145,000	0	0
,, 1st, Evangel.,	George B. Caswell, h	344	119	841	35	110	617	128	42	0	645	2,418	7,562	2,800	'52	44,500	2,499	0
,, North av.,	James Morrison,	575	65	912	54	90	981	141	57	0	65	2,300	8,627	p3,000	'66	60,000	0	3,500

[a] West Acton. "p" signifies parsonage rent as part of salary; "a," missionary aid to salary; † signifies both rent and aid; * signifies "no parsonage."

CHURCHES		CLERKS	MINISTERS			MEMBERS				ADMITTED			REMOVED				BAPT.		
City or Town	Org.	Name	Name	Ord.	C'd	Ma.	Fe.	To.	Ab.	C.	L.	To.	Di.	L.	Dc.	To.	Ad.	Inf.	Fam.
Cambridge, Pilgrim,	1865	Dea. Daniel S. Coolidge,	William H. Spence, *p. c.*	'94	'01	196	383	579	146	22	9	31	6	12	3	21	6	6	400
,, Wood Memorial,	1872	Dea. Abijah R. Buck,	David C. Reid, *p. c.*	'84	'05	100	225	325	60	3	3	6	4	26	0	30	0	10	500
,, Hope,	1890	William H. Green,	Richard B. Grover, *p.*	'81	'00	30	56	86	8	6	2	8	1	0	1	2	1	14	150
,, *Swedish,*	1905	Swan Ekmark,	Carl E. Peterson, *p.*	'99	'04	76	124	200	7	36	4	40	3	5	14	22	1	9	46
Canton,	1828	Abner Morse,	Augustine P. Manwell, *p.*	'00	'04	19	80	99	30	6	2	8	3	0	0	3	5	2	100
Carlisle,	1781	Dea. Herbert P. Dutton,	A. Herbert Armes, *p.*	'89	'98	22	42	64	14	1	1	2	2	2	0	4	0	1	45
Carver, **North,**	1733	Dea. Theron M. Cole,	Oscar F. Stetson, *p. c.*	'02	'99	14	34	48	13	0	2	2	0	2	0	2	0	0	63
Charlemont, 1st,	1788	Dea. John H. Smead,	Edward P. Seymour, *p.*	'92	'05	29	65	94	9	0	0	0	2	4	0	6	0	0	60
,, **East,**	1845	Mrs. J. C. Whiting,	Lyman Whiting, *p.*	'43	'89	18	37	55	17	2	2	4	2	0	0	2	1	0	36
Charlton,	1761	Mrs. E. J. W. Spencer,	George O. Jenness, *p.*	'61	'96	17	39	56	26	0	0	0	2	2	1	5	0	0	41
Chatham,	1720	L. Sidney Atwood,				18	40	58	0	0	0	0	3	0	0	3	0	0	60
Chelmsford, 2d, **North,**	1824	George F. White,	Dorr A. Hudson, *p.*	'91	'04	31	54	85	24	0	5	5	3	1	0	4	0	14	210
,, Central,	1876	Dea. William R. Fowle,	Albert F. Earnshaw, *p.*	'98	'04	31	77	108	29	8	1	9	4	1	3	8	3	5	100
Chelsea, 1st,*	1841	Harry W. Jeffers,	Charles N. Thorp, *p.*	'97	'06	105	343	448	80	0	187	187	5	41	22	68	0	0	300
,, Central,	1851	Winthrop F. Butler,	John A. Higgons, *p. c.*	'97	'03	174	551	725	117	45	7	52	7	14	1	22	17	6	600
Chester, 1st,	1769	Mrs. Ernest S. Elder,	Gilbert A. Curtis, *p.*	'76	'05	6	22	28	8	1	0	1	0	0	0	0	1	0	60
,, 2d,	1844	Edward O. Redfield,				26	67	93	22	0	2	2	3	6	2	11	0	0	100
Chesterfield,	1764	Mrs. U. F. Le Duc,	Hanson E. Thygeson, *p.*	'87	'95	30	62	92	11	0	1	1	2	0	0	2	0	3	125
Chicopee,	1752	Rev. C. G. Burnham,	Collins G. Burnham, *p. c.*	'79	'88	22	59	81	11	8	2	10	2	0	1	3	4	0	42
,, 2d, **Falls,**	1830	Arthur B. West,	Harvey G. Pillsbury, *p. c.*	'82	'95	77	155	232	80	0	2	2	1	3	0	4	0	0	125
,, 3d,	1834	James L. Pease,	Herbert P. Woodin, *p.*	'92	'98	41	103	144	37	3	4	7	3	1	1	5	2	1	104
Clinton,	1844	Edward W. Breed,	William W. Jordan, *p. c.*	'84	'93	145	331	476	50	31	8	39	9	1	0	10	7	8	300
,, *German,*	1897	Lorenz Walker,	Edward L. Hobein, *p.*	'03	'05	33	43	76	1	6	3	9	4	12	0	16	0	2	70
Cohasset,	1824	Samuel B. Bates,	Frank B. McAllister, *p. c.*	'99	'04	39	106	145	23	8	3	11	3	0	0	3	3	8	130
,, **Beechwood,**	1863	Mrs. Clara F. Hyland,[a]	Isambert B. Stuart, *p.*	'89	'05	3	23	26	0	0	0	0	0	2	11	13	0	4	83
Colerain,	1750	Miss Ellen L. Brownell,	Samson Nicholls, *p.*	'78	'04	14	44	58	10	0	0	0	0	0	0	0	0	0	80
Concord,	1826	Walter A. Carr,	George A. Tewksbury, *p.*	'63	'91	68	142	210	25	5	5	10	8	7	3	18	3	17	200
Conway,	1768	Henry W. Billings,	James T. Berry, *p.*	'98	'04	64	119	183	33	0	8	8	3	12	0	15	0	0	75
Cummington,	1839	George W. Guilford,[b]	Ralph H. White, *p.*	'02	'02	36	72	108	16	0	1	1	1	1	0	2	0	4	100
,, **West,**	1840	Mrs. Ruby F. Bird,	Ralph H. White, *p.*	'02	'02	4	26	30	7	0	0	0	2	1	1	4	0	0	50
Dalton,	1785	Dea. Henry A. Barton,	George W. Andrews, *p.*	'82	'83	144	246	390	72	6	10	16	8	4	0	12	2	5	325
Dana,	1852	John N. Johnson,	Harlan Page, *p.*	'83	'93	1	19	20	0	0	0	0	4	0	0	4	0	0	29
Danvers, 1st, **Center**	1689	Dea. E. A. H. Grover,	Harry C. Adams, *p. c.*	'89	'97	50	143	193	34	2	2	4	3	2	1	6	1	0	150
,, Maple st.,	1844	Ralph F. Abbott,	Robert A. MacFadden, *p. c.*	'96	'02	121	321	442	79	10	9	19	5	2	0	7	3	10	300
Dartmouth, **South**	1807	Wanton H. Gray,	Frank A. Fuller, *p.*	'96	'05	8	18	26	4	0	0	0	1	0	0	1	0	0	60
Dedham,	1638	Edwin S. Morse,	Edward H. Rudd, *p. c.*	'87	'01	111	206	317	72	6	14	29	4	14	0	18	2	4	260
Deerfield, **South,**	1818	Mrs. Mary P. Field,	John B. Carruthers, *p.*	'83	'03	53	88	141	20	1	0	1	5	2	0	7	1	1	130
,,	1835	Benjamin Z. Stebbins,	George F. Merriam, *p.*	'65	'05	17	38	55	19	0	0	0	0	2	0	2	0	0	75
Dennis, **South,**	1817	Miss E. H. Underwood,				4	42	46	15	0	0	0	1	0	2	3	0	0	55
,, Union,	1866	Nathan A. Howes,				10	30	40	1	0	0	0	0	0	0	0	0	0	50

[a] North Scituate.
[b] Swift River.
* 1st and 3d Chelsea consolidated.

Campello, *see* Brockton. Chiltonville, *see* Plymouth. Clarendon Hills, *see* Hyde Park. Cliftondale, *see* Saugus. Cotuit, *see* Barnstable.

CHURCHES	SUNDAY SCHOOL		Y.P.S.	BENEFICENCE									Home Exp.	SALARIES, VALUES, ETC.				
Place	Superintendent	Mem.	Mem.	Foreign Miss.	Ed'n	Ch. Bdg	Home Miss.	A.M.A.	S.S.	Min. Aid	Other	Total		Salary, etc.	Ch. Erec.	Value of Ch. Prop.	Inv. Funds	Amt. of Debt
Cambridge, Pil.,	G. Arthur Chamberlain, h	437	106	$277	$53	$70	$405	$109	$41	$14	$168	$1,137	$5,357	$2,500	'71	$40,000	$500	$3,000
,, Wood Mem.,	Charles B. Van Wie,	310	30	0	0	0	90	0	0	0	55	145	3,215	p1,600	'84	31,500	0	600
,, Hope,	Frank P. Hughes, h	191	42	109	3	3	28	10	5	5	15	178	1,700	1,100		11,000	0	0
,, *Swedish*,	August Westlund,		70	0	0	0	0	0	0	0	304	304	2,698	960	1902	10,000	0	3,500
Canton,	Albert F. Morse, h	124	40	90	15	16	174	28	20	14	383	740	3,315	1,000	'60	8,500	6,355	0
Carlisle,	Dea. Daniel L. Chamberlain,	86	57	8	3	5	8	8	3	0	80	115	1,473	700	'31	5,500	13,000	0
Carver, North,	Rev. Oscar F. Stetson,	75	22	10	3	3	47	2	2	0	16	83	686	a650	'58	3,200	0	0
Charlemont, 1st,	Edward P. Smead,	95	40	0	0	0	0	0	0	0	0	0	1,100	500	'46	4,500	1,200	0
,, East,	George H. Wheeler,	43	29	86	14	4	42	17	13	5	161	342	280	a230	'48	2,500	2,000	0
Charlton,	Mrs. Frank O. Wakefield, h	74	61	29	0	6	20	5	3	0	34	97	585	a600	'26	6,500	5,000	0
Chatham,	Roswell Atwood,	85	40	4	2	3	13	3	2	2	0	29	850		'66	5,000	0	0
Chelmsford, 2d,	Arthur W. Trubey,	163	80	0	0	0	1	0	5	0	29	35	2,192	850	'94	14,000	2,859	700
,, Central,	Samuel Hagerman,	149	42	81	0	18	56	28	11	0	0	194	2,079	1,000	'88	*6,000	0	600
Chelsea, 1st,	Richard Burns, h	521	40	115	12	4	1,501	25	49	18	682	2,406	9,400		'77	15,000	12,500	0
,, Central,	William B. Denison, h	950	72	106	6	8	332	11	2	7	89	561	6,694	2,500	'71	75,000	1,000	0
Chester, 1st,	William Ward, h	30	0	1	0	0	14	0	0	0	0	15	281	a500	'40	2,500	1,675	0
,, 2d,	W. H. Sanderson,	111	0	29	0	5	0	7	5	0	10	56	1,030	700	'44	4,500	0	0
Chesterfield,	William G. Rhoades, h	67	56	49	0	17	11	9	8	8	2	104	787	600	'35	5,000	600	
Chicopee,	Rev. C. G. Burnham, h	70	0	43	11	11	24	14	2	4	5	114	1,214	800	'26	7,500	6,500	0
,, 2d, Falls,	George M. Vail,	148	40	103	21	29	277	50	21	5	14	520	2,950	1,500	'33	18,000	5,000	0
,, 3d,	George H. Hale,	140	47	89	23	12	83	33	5	6	47	298	3,000	1,500	'70	*25,000	0	0
Clinton,	Edward P. Sawtelle, h	600	89	375	40	18	365	49	20	10	445	1,322	6,963	1,800	'99	45,000	3,000	10,000
,, *Ger.*,	Henry Wessels,	93	21	9	0	8	5	3	5	0	5	35	412	a640	'93	*5,000	0	500
Cohasset,	Eugene N. Tower, h	199	45	151	0	13	15	6	3	0	87	275	2,200	1,200	'24			0
,, Beechwood,	Dea. Peter W. Sharp,[a]	76	25	0	0	5	39	0	0	0	5	49	556	a600	'66	5,000	6,000	0
Colerain,	Rev. Samson Nichols,	55	40	11	3	2	5	7	5	0	17	50	1,280	800	'34	2,050	0	250
Concord,	Thomas Todd, jr.,	162	71	319	97	71	139	73	33	36	459	1,227	5,012	2,000	'26	36,000	1,000	6,900
Conway,	Mrs. John B. Lairdley,	98	40	47	6	4	149	8	8	0	5	227	1,250	800	'85	13,000	0	0
Cummington,	Rollin E. Bates,[b]	70	18	36	4	5	22	18	4	0	0	89	700	600	'38	8,500	5,284	
,, West,	Rev. Ralph H. White,	25		6	0	0	10	0	0	0	0	16	175	150	'40	2,000	0	0
Dalton,	James E. Bardin, h	518	156	2,223	582	401	1,856	888	176	250	1,131	7,507	4,070	1,500	'89	50,000	2,500	0
Dana,	Forest A. Hicks,	23	17	2	0	8	15	0	0	0	0	17	220	a265	'52	3,000	2,000	0
Danvers, 1st,	Fred H. Nowers,	243	27	119	29	14	66	52	5	8	65	358	2,691	1,000	'91	15,200	2,000	0
,, Maple st.,	Porter D. Brown, h	680	111	674	30	32	466	277	79	10	639	2,207	4,698	1,700	'52	22,200	0	2,800
Dartmouth,	Edward B. Sturtevant,	108	0	9	0	5	9	0	5	0	5	33	996	700	'17	10,500	9,000	850
Dedham,	Theodore T. Marsh,	329	118	641	73	86	197	59	23	34	375	1,488	4,626	2,000	'19	30,000	6,500	0
Deerfield, So.,	Alonzo M. Rice,	188	79	103	11	26	26	34	14	5	82	301	1,402	800	'21	10,500	0	1,700
,,	John J. Greenough,	35	13	32	2	2	3	7	2	0	0	48	600	a400	'38	5,600	1,200	877
Dennis, South,	William E. Baker,	35	15	5	0	0	5	0	5	0	0	15	350	600	'36	4,500	500	0
,, Union,	Nathan A. Howes, h	130	60	6	2	2	6	6	3	0	8	29	800	624	'40	3,000	0	0

[a] No. Scituate. [b] Swift River.

" p " signifies parsonage rent as part of salary; " a," missionary aid to salary; * signifies " no parsonage."

CHURCHES		CLERKS	MINISTERS			MEMBERS				ADMITTED			REMOVED				BAPT.		
City or Town	Org.	Name	Name	Ord.	C'd	Ma.	Fe.	To.	Ab.	C.	L.	To.	Di.	L.	Dc.	To.	Ad.	Inf.	Fam.
Dighton,	1710	Dea. George E. Gooding,[a]	Frank J. Noyes, *p.*	'00	'02	15	34	49	17	0	0	0	0	0	0	0	0	0	50
Douglas,	1747	Mrs. William Church,	Edward B. Blanchard, *p.*	'92	'04	5	20	25	4	0	0	0	2	3	3	8	0	0	40
,, **East,**	1834	Charles A. Hunt,	Edward B. Blanchard, *p.*	'92	'04	30	80	110	17	0	3	3	5	5	0	10	0	0	130
Dover,	1838	George L. Howe,	[John B. Ascham, *Meth.*]	'99	'06	22	31	53	2	0	6	6	3	0	0	3	0	0	33
Dracut, 1st,	1721	Walter F. Garland,	John A. McKnight, *p.*	'93	'01	20	61	81	12	2	0	2	0	3	0	3	0	4	85
,, Central,	1847	Arthur W. Colburn,	Owen James, *p.*	'94	'05	48	95	143	22	11	1	12	4	1	0	5	9	1	75
Dudley,	1732	Dea. William H. Upham,	Frederick D. Thayer, *p. c.*	'01	'01	17	59	76	19	1	7	8	1	1	0	2	0	1	80
Dunstable,	1757	Lyman V. Parkhurst,	Augustus M. Rice, *p.*	'73	'03	24	44	68	13	0	0	0	0	5	0	5	0	0	60
Duxbury,	1843	John H. Haverstock,	Henry B. Mason, *p.*	'92	'00	13	51	64	12	0	3	3	1	4	0	5	0	2	85
East Bridgewater,	1826	Chester E. Allen,	William S. A. Miller, *p.*	'96	'01	50	69	119	28	3	2	5	5	0	0	5	3	0	150
Easthampton, 1st,	1785	Dea. Henry L. Lyman,	George H. Burrill, *p. c.*	'84	'05	80	205	285	35	1	13	14	6	8	0	14	0	5	190
,, Payson,	1852	Dea. Charles H. Johnson,	Charles H. Hamlin, *p. c.*	'76	'85	126	355	481	95	19	6	25	7	3	0	10	6	10	200
East Longmeadow,	1829	Arthur G. Crane,	Charles S. Wilder, *p.*	'90	'04	36	80	116	20	6	3	9	0	3	1	4	1	1	78
Easton, **Center,**	1725	Edward B. Hayward,	William Fryling, *p.*	'91	'05	58	118	176	32	4	5	9	0	4	0	4	3	1	400
,, *Swedish,* **North,**	1883	Andrew Wyquist,	Ernest G. Ander, *p.*	'99	'03	45	53	98	10	7	0	7	2	1	1	4	0	8	60
Edgartown,	1642	Theodore S. Wimpenny,	Frederick M. Cutler, *p.*	'98	'03	29	71	100	17	6	2	8	3	2	0	5	5	9	95
Egremont, **South,**	1816	Roscoe C. Taft,	Henry M. Bowden, *p.*	'86	'02	21	72	93		0	0	0	3	0	0	3	0	1	67
Enfield,	1789	Miss Marion A. Smith,[b]	J. Cowles Andrus, *p.*	'83	'01	72	128	200	51	14	0	14	9	1	0	10	1	4	130
Erving,	1832	William W. Brown,	George A. Foss, *p.*	'74	'04	8	27	35	7	0	2	2	0	2	0	2	0	0	75
Essex,	1683	Rufus Choate,	Edward A. Lathrop, *p.*	'95	'01	32	85	117	16	0	0	0	4	0	0	4	0	0	130
Everett, 1st,	1848	Franklin Pierce,	William I. Sweet, *p.*	'87	'97	134	314	448	7	17	14	31	4	17	0	21	4	25	500
,, Courtland st.,	1891	Henry Packham,	George Y. Washburn, *p.*	'82	'00	48	82	130	30	0	0	0	5	0	0	5	0	8	160
,, Mystic Side,	1893	Dea. Wm. D. Archibald,	Charles H. Percival, *p.*	'84	'01	48	127	175	24	18	6	24	1	4	3	8	11	1	200
,, *Swedish,*	1904	Ferdinand Johnson,				12	28	40	3	7	1	8	0	8	1	9	0	0	35
Fairhaven,	1794	Dea. Everett K. Dean,	Frederick B. Lyman, *p.*	'00	'00	24	90	114	17	5	4	9	2	0	2	4	6	4	166
Fall River, 1st,	1816		William W. Adams, *p. c.*	'60	'63	49	198	247	35	6	0	6	5	3	0	8	4	4	253
,, Central,	1842	Walter E. Dow,	Clarence F. Swift, *p. c.*	'86	'02	192	383	575	75	22	3	25	12	17	0	29	12	12	375
,, Fowler,	1874	P. Coleman Downey,	Payson W. Lyman, *p. c.*	'71	'88	19	82	101	30	4	0	4	1	2	2	5	1	2	90
,, *French,*	1887	Joseph M. Adam,	Samuel P. Rondeau, *p.*	'96	'96	34	45	79	4	2	2	4	1	1	0	2	1	2	56
,, Broadway,	1894	Dea. E. R. Livingstone,	James E. Enman, *p. c.*	'95	'99	31	61	92	17	5	1	6	2	0	0	2	0	5	116
Falmouth, 1st,	1707	Dea. Seba A. Holton,				37	103	140	31	3	2	5	4	2	0	6	1	4	150
,, **East,**	1821	Dea. Wm. W. Eldredge,	Philip A. Job, *p.*	'04	'04	6	19	25	9	0	0	0	1	0	0	1	0	0	20
,, **North,**	1833	Dea. James M. Witherell,	Philip A. Job, *p.*	'04	'04	13	26	39	7	0	0	0	1	0	0	1	0	0	50
,, **Waquoit,**	1849	Dea. John B. Fisher,				12	29	41	12	0	0	0	1	0	3	4	0	0	38
,, **Woods Hole,**	1880	Mrs. Fannie Robinson,	William Harris, *p.*	'76	'04	12	15	27	0	0	0	0	2	0	0	2	0	0	17
Fitchburg, Calvinistic,	1768	William K. Bailey,	James Chalmers, *p.*	'89	'06	141	260	401	76	2	4	6	10	6	0	16	0	1	325
,, Rollstone,	1868	Frank C. Hoyt,	William O. Conrad, *p. c.*	'90	'96	183	387	570	90	16	7	23	8	18	0	26	8	10	500
,, *German,*	1889	Carl Straehle,[c]	Fritz W. Martini, *p. c.*	'97	'00	18	48	66	4	3	0	3	0	0	0	0	0	5	70
,, *Swedish,*	1892	Gustaf Wagner,	Charles J. Holm, *p.*	'00	'05	14	66	110	10	32	7	39	0	4	3	7	2	8	40
,, *Finnish,*	1895	Alfred Pollari,	Andrew Groop, *p.*	'91	'95	20	44	64	9	10	2	12	0	2	8	10	0	5	50

[a] **North Dighton.** [b] **Smith's.** [c] **Leominster.** Dorchester, *see* Boston. **Feeding Hills,** *see* **Agawam.** Florence, *see* Northampton.

CHURCHES	SUNDAY SCHOOL		Y. P. S.	BENEFICENCE									Home Exp.	SALARIES, VALUES, ETC.				
Place	Superintendent	Mem.	Mem.	Foreign Miss.	Ed'n	Ch. Bdg	Home Miss.	A. M. A.	S. S.	Min. Aid	Other	Total		Salary, etc.	Ch. Erec.	Value of Ch. Prop.	Inv. Funds	Amt. of Debt
Dighton,	Dea. George A. Clark,	47	17	$55	$0	$4	$36	$4	$1	$0	$29	$129	$750	$600	'26	$5,500	$5,980	$0
Douglas,	Miss Mary P. Manning, h	39	17	0	0	0	0	0	10	0	10	20	300	250	'44	1,200	1,500	0
,, East,	William L. Pennell, h	152	57	78	5	11	41	22	15	9	40	221	1,650	800	'34	12,000	0	0
Dover,	George L. Howe, h	74	37	21	5	0	19	5	0	0	13	66	598	a600	'38	3,260	2,269	
Dracut, 1st,		227	41	19	2	2	2	2	17	3	20	67	1,058	p918	'34	5,000	1,000	0
,, Central,	Arthur W. Colburn,	100	60	29	8	7	9	7	0	8	50	118	1,600	1,000	1797	*15,000	2,800	0
Dudley,	Charles E. Bateman, h	129	61	34	5	8	8	8	15	5	49	132	1,297	p700	'91	27,000	2,200	0
Dunstable,	George A. Glover,	84	28	52	19	24	152	31	11	0	35	324	1,447	p600	'31	7,000	6,624	0
Duxbury,	Rev. Henry B. Mason,	62	18	22	0	0	6	0	5	0	13	46	1,290	a800	'44	5,500	500	0
E. Bridgewater,	George A. Dunbar,	160	25	36	10	13	22	41	10	0	41	173	1,682	800	'44	12,000	0	1,000
Easth'mpt'n, 1st,	Henry Brierley,	216	81	98	11	27	42	71	0	0	56	305	2,816	1,000	'36	25,000	500	
,, Payson,	Edwin F. Judd, h	250	55	227	20	25	316	64	9	14	256	931	4,000	2,000	'52	32,500	0	0
E. Longm'w,	Edward M. Burt,	150	60	92	0	21	57	18	15	5	24	232	865	700	'29	8,800	3,570	0
Easton, Center,	Charles M. Ripley,	233	65	108	10	7	93	24	23	10	53	328	1,850	1,000	'84	12,000	0	0
,, *Swed.*, North,	Andrew Wyquist,	130	58	18	15	36	9	0	0	0	46	124	1,800	520	'99	*5,000	0	0
Edgartown,	Mrs. Mary W. Worth,	60	35	37	5	10	35	16	5	3	13	124	1,200	850	'28	4,000	1,100	0
Egremont,	Rev. Henry M. Bowden,[a] m	73	28	13	5	5	7	8	6	0	5	49	800	600		7,500	45	900
Enfield,	E. B. Downing, h	281	77	177	116	32	136	184	12	29	99	785	1,925	1,000	1787	25,000	5,925	0
Erving,	William W. Brown,	60	17	4	0	0	8	1	2	0	3	18	500	†400	'42	2,000	0	0
Essex,	Dea. Gardner Burnham, h	233	80	69	10	12	41	13	8	18	169	340	2,950	800	1792	12,500	1,000	1,000
Everett, 1st,	Dea. F. E. Vaughan, hm	1020	111	157	9	5	143	0	14	13	242	583	5,032	2,000	'52	25,000	0	2,000
,, Courtland st.,	J. F. Herne,	266	75	40	0	0	24	0	10	0	20	94	1,473	1,200	1905	15,000	0	6,500
,, Mystic Side,	Allison C. Smith,	298	105	43	8	17	79	44	0	0	17	208	2,854	1,200	'93	25,000	0	4,600
,, *Swedish*,	August Dattman,	103	14	0	0	0	0	0	0	8	16	24	2,000	720		1,450	0	1,000
Fairhaven,	Rev. Frederick B. Lyman, h	231	34	75	5	5	71	10	5	5	12	188	2,139	1,200	'44	25,000	4,000	0
Fall River, 1st,	Mrs. H. A. Brayton, h	401	182	1,032	1020	95	947	32	79	0	17011	20,216	6,696	2,500	'32	62,000	0	0
,, Central,	Clinton V. S. Remington,	400	23	1,180	107	173	580	80	89	61	315	2,585	10,000	4,000	'75	150,000	3,558	0
,, Fowler,	Frederick W. Lawson,	137	74	90	0	0	33	0	25	0	12	160	830	†1,500	'68	*8,000	0	0
,, *French*,	Joseph M. Adam,	81	24	5	0	0	0	0	0	0	25	30	340	a1,000	'87	5,000	100	0
,, Broadway,	Rev. James E. Enman, h	150	30	11	3	3	13	3	8	0	63	104	661	a1,000	'93	4,000	0	0
Falmouth, 1st,	Theodore M. Davis, h	180	33	87	8	13	114	33	23	7	96	381	2,211	1,000	1750	11,200	12,250	0
,, East,	Dea. James F. Hatch,[b]	20	0	9	2	3	5	5	3	0	8	35	405	312	1797	3,000	10,000	0
,, North,	Mrs. G. E. F. Donkin, h	47	24	105	0	0	20	6	7	0	6	144	675	600	'33	4,000	2,500	0
,, Waquoit,	Mrs. Olive Fisher,	25	0	0	0	1	0	3	0	0	0	4	916	275	'48	*1,600	0	0
,, Woods Hole,	John W. Bowles,	26	26	7	0	0	14	0	0	0	3	24	550	a550	'89	3,000	2,738	0
Fitchburg, Calv.,	Albert C. Brown,	257	51	150	15	43	348	58	17	29	300	960	5,800	2,500	'97	104,000	2,000	0
,, Rollstone,	Charles A. Tilton, h	440	144	342	43	38	290	164	29	50	741	1,697	5,242	2,150	'58	95,000	1,000	0
,, *German*,	Rev. Fritz W. Martini,	70	12	25	1	0	23	2	6	0	14	71	400	a750	'92	5,000	0	625
,, *Swedish*,	Evald Raingren,	115	45	0	0	0	15	0	0	0	116	131	1,919	a840	'95	14,000	0	700
,, *Finnish*,	Sakarias Syrjala,	160	32	5	0	0	150	0	0	0	100	255	400	120	1904	9,500	0	3,600

[a] Chester, R. F. D. [b] Hatchville.

"p" signifies parsonage rent as part of salary; "a," missionary aid to salary; † signifies both rent and aid; * signifies "no parsonage."

CHURCHES		CLERKS	MINISTERS			MEMBERS				ADMITTED			REMOVED				BAPT.		
City or Town	Org.	Name	Name	Ord.	C'd	Ma.	Fe.	To.	Ab.	C.	L.	To.	Di.	L.	Dc.	To.	Ad.	Inf.	Fam.
Foxboro,	1779	Horace Carpenter,	Edward Evans, *p.*	'75	'01	64	176	240	64	8	2	10	3	7	0	10	4	2	175
Framingham, Plymouth,	1701	Rev. Lucius R. Eastman,	Lucius R. Eastman, *p. c.*	'62	'71	77	176	253	30	0	6	6	10	3	0	13	0	2	135
,, **Saxonville,**	1833	Arthur C. Winch,	Hugh P. Hughes, *p.*	'91	'04	33	104	137	41	3	4	7	6	1	0	7	0	0	106
,, Grace, **South,**	1873	George L. Clapp,	Charles H. Daniels, *p. c.*	'73	'03	139	334	473	90	21	8	29	6	13	0	19	10	10	450
Franklin, 1st,	1738	J. Herbert Baker,	John Reid, *p. c.*	'99	'05	70	203	273	49	3	7	10	3	3	0	6	0	2	250
Freetown, **Assonet,**†	1747	Alfred M. Davis,	Leonard W. Bacon, *p.*	'57	'01	8	17	25	3	0	0	0	1	2	1	4	0	0	51
Gardner,	1786	Charles C. Brooks,	Burton S. Gilman, *p. c.*	'97	'97	159	316	475	94	10	10	20	9	9	3	21	6	10	380
Georgetown, 1st,	1732	Miss Ellen W. Spofford,	Warren F. Low, *p. c.*	'94	'02	26	84	110	29	1	0	1	5	2	0	7	1	2	123
,, Memorial,	1864	Calvin E. Howe,	[L. Russell Eckardt, *Meth.*]	'05	'05	24	71	95	16	5	3	8	0	1	0	1	5	0	52
Gill,	1796	Mrs. J. L. S. Moore,	Albert H. Plumb, jr., *p.*	'99	'02	13	20	33	18	0	0	0	1	0	0	1	0	0	62
Gloucester, **West,**	1716	M. Herbert Kyes,	John W. Brownville, *p.*	'73	'05	28	42	70	12	0	2	2	0	0	0	0	0	1	15
,, Trinity,	1829	John J. Pew,	Charles H. Williams, *p. c.*	'99	'05	75	266	341	36	13	8	21	9	0	0	9	7	4	380
,, **Lanesville,**	1830	Francis Reid,				45	88	133	46	0	0	0	0	5	8	13	0	0	83
,, **Magnolia,**	1887	George A. Upton,	Frederick J. Libby, *p. c.*	'05	'05	13	32	45	10	2	2	4	1	2	0	3	1	2	85
,, Bethany,	1903	Mrs. Edward McNamara,	F. Arthur Sanborn, *p.*	'92	'03	7	22	29	0	2	4	6	0	0	0	0	2	9	65
Goshen,	1780	Dea. C. N. Shaw,[a]	Calvin Keyser, *p. c.*	'75	'88	15	37	52	7	2	1	3	0	2	0	2	0	0	30
Grafton,	1731	Mrs. L. C. Allen,	Samuel A. Harlow, *p. c.*	'82	'01	36	100	136	23	4	4	8	1	1	10	12	0	0	100
,, **Union,**	1860	Ernest Littlewood,	Charles M. Crooks, *p.*	'97	'03	48	99	147	50	6	5	11	1	2	0	3	0	1	109
Granby,	1762	Dea. Simeon Kellogg,	Robert C. Bell, *p.*	'69	'92	68	127	195	36	0	0	0	3	3	10	16	0	0	80
Granville, 1st, **Center,**	1747	Mrs. James W. Johnson,	Lucien C. Graves, *p.*	'82	'04	14	25	39	14	0	2	2	2	0	0	2	0	0	50
,, **West,**	1781	Sherman W. Decker,	Henry A. Coolidge, *p.*	'92	'03	15	18	33	8	5	2	7	1	3	15	19	4	0	39
Great Barrington,	1743	Joseph W. Curtis,				99	212	311	69	12	5	17	3	8	6	17	5	2	215
,, **Housatonic,**	1841	Dea. Thomas E. Brown,	R. DeWitt Mallary, *p.*	'76	'01	82	144	226	50	38	15	53	1	7	0	8	22	5	145
Greenfield, 1st,	1754	Charles W. Dinsmore,	Carey H. Watson, *p.*	'91	'90	39	56	95	13	7	9	16	3	0	1	4	4	6	78
,, 2d,	1817	Dea. Charles W. Lyman,	Charles W. Merriam, *p. c.*	'01	'04	103	263	366	75	5	15	20	7	4	6	17	4	6	400
Greenwich,	1749	Dea. Walter H. Glazier,	David L. Kebbe, *p.*	'91	'04	32	89	121	24	13	0	13	3	2	0	5	11	1	97
Groton,	1664	Dea. Darwin P. Keyes,	George M. Howe, *p. c.*	'74	'01	44	115	159	35	3	1	4	6	5	0	11	1	1	110
,, **West,**	1893	Mrs. Charles Bixby,	Byron F. Gustin, *p.*	'98	'03	6	14	20	3	0	1	1	2	0	0	2	0	2	50
Groveland,	1727	William B. Ladd,	Arthur Deelman, *p. c.*	'98	'03	26	86	112	14	0	5	5	3	0	0	3	0	3	150
Hadley, 1st,	1659	Miss Mary A. Cook,	Thomas A. Emerson, *p.*	'69	'03	67	149	216	45	17	5	22	3	1	0	4	6	0	115
,, 2d, **North,**	1831	Oriville W. Prouty,	John W. Lane, *p. c.*	'60	'78	45	74	119	44	8	1	9	4	2	0	6	5	1	66
Halifax,	1733	E. Lawrence Grover,	Edward Sargent, *p.*	'04	'04	8	20	28	7	0	0	0	1	4	4	9	0	0	60
Hamilton,	1714	Miss Sara R. Safford,	James J. Goodacre, *p.*	'97	'06	27	76	103	31	1	2	3	5	0	0	5	0	3	160
Hampden,	1785	Dea. A. B. Newell,[b]	Charles B. Bliss, *p. c.*	'03	'03	25	48	73	21	4	1	5	1	0	3	4	3	0	60
Hanover, 1st, **West,**	1728	Mrs. Francis B. Ellis,	Milledge T. Anderson, *p.*	'00	'03	10	35	45	5	0	2	2	0	3	0	3	0	0	75
,, 2d,	1854	Henry B. Barstow,				9	31	40	9	1	5	6	1	2	0	3	0	0	40
Hanson,	1748	Dea. Geo. W. Severance,[c]				6	28	34	8	0	0	0	0	0	0	0	0	0	100
Hardwick,	1736	Rev. Harlan Page,	Harlan Page, *p.*	'83	'91	11	36	47	7	0	0	0	0	0	0	0	0	0	80
,, **Gilbertville,**	1867	Alfred H. Richardson,	Henry S. Snyder, *p.*	'85	'02	47	94	141	49	2	0	2	1	4	3	8	0	3	114
Harvard,	1821	Dea. J. Willard Bacon,	J. Sherman Gove, *p.*	'93	'04	15	41	56	7	0	1	1	0	2	0	2	0	6	92

[a] Swift River. [b] North Wilbraham. [c] South Hanover. † Reorganized 1803. Gilbertville, *see* Hardwick.

CHURCHES	SUNDAY SCHOOL		Y.P.S.	BENEFICENCE									Home Exp.	SALARIES, VALUES, ETC.				
Place	Superintendent	Mem.	Mem.	Foreign Miss.	Ed'n	Ch. Bdg	Home Miss.	A.M.A.	S.S.	Min. Aid	Other	Total		Salary, etc.	Ch. Erec.	Value of Ch. Prop.	Inv. Funds	Amt. of Debt
Foxboro,	William S. Kimball, h	330	65	$160	$6	$7	$62	$23	$13	$5	$207	$483	$2,223	p$1250	'54	$20,000	$6,022	$60
Framing'm, Ply.,	Dea. George E. Fay, h	196	45	486	82	38	685	215	37	58	135	1,736	2,745	1,750	'48	20,000	2,000	0
,, Saxonville,	Arthur C. Winch,	88	0	15	0	0	45	0	0	4	5	69	8,078	p1,200	'33	30,000	100	0
,, South,	Archer C. Stearns, h	685	225	1,010	107	119	838	399	100	29	603	3,205		2,500	'84	45,000	500	0
Franklin,	Dea. A. T. Mann,	244	55	117	7	11	209	8	5	12	138	507	3,650	1,500	'95	35,000	5,000	
Freetown,	Gilbert M. Nichols, h	45	30	68	0	5	80	7	0	0	64	224	778	†700	'07	2,500	1,050	0
Gardner,	W. W. Tandy, h	422	75	598	217	171	271	104	65	0	684	2,110	5,400	2,300	'78	56,000	2,400	0
Georgetown, 1st,	Edwin S. Daniels, h	133	26	50	5	5	115	6	20	0	95	296	1,632	1,000	'74	25,000	10,800	3,000
,, Memorial,	Calvin E. Howe,	123	0	45	4	0	0	12	0	0	123	184	1,553	750	'67	27,500	9,100	0
Gill,	Francis Foster,[a] h	60	8	3	1	0	8	1	0	0	1	14	458	a500	1790	3,500	2,918	0
Gloucester, W.,	Ernest L. Marshall,	60	31	3	0	0	6	0	0	0	0	9	590	300	1734	5,000	300	0
,, Trinity,	Dea. James Pettigrew,	475	58	282	33	57	369	105	0	28	824	1,698	5,339	2,000	'55	30,000	10,000	0
,, Lanesville,	Joseph H. Andrews,	14	25											a750	'65	*8,000	0	0
,, Magnolia,	Rev. Frederick J. Libby, m	110	22	30	3	6	36	12	4	0	5	96	2,200	850	'93	9,500	0	2,350
,, Bethany,	Clarence Harvey,	135	0	0	0	0	53	0	0	0	0	53	1,330	†1,140	1901		0	
Goshen,	Mrs. Abby Packard,	49	18	25	0	0	29	6	0	0	10	70	100	600	1782	2,000	3,700	
Grafton,	William A. Loynd,	82	32	203	0	0	47	50	20	0	36	356	1,864	1,000	'33	19,870	0	1,000
,, Union,	Levi A. Ford,[b] h	179	54	100	1	10	15	21	18	3	29	200	1,534	900	'95	13,000	0	0
Granby,	Dea. Francis A. Forward,	153	40	109	5	8	145	74	10	5	37	393	1,335	p900	'21	8,700	4,700	0
Granville, 1st,	Henry D. Colton, h	55	31	15	2	2	11	5	4	0	0	39	750	650	'02	2,500	7,200	0
,, West,	Sherman W. Decker,	27	0	2	1	2	5	2	2	0	0	14	266	a412	1782	2,700	1,855	0
Great Bar'gton,	Dea. E. J. Van Lennep, h	297	56	158	22	46	82	64	26	20	186	604	5,312	1,800	'82		1,000	0
,, Housatonic,	Howard H. Reynolds,	190	89	115	8	7	344	237	15	11	99	836	1,800	1,000	'93	22,000	12,000	0
Greenfield, 1st,	Forrest S. Stetson,	88	43	33	0	20	26	23	10	0	54	166	867	650	'31	7,000	2,500	0
,, 2d,	Walter L. Phelps,	288	77	734	22	69	646	112	10	22	247	1,862	6,104	1,800	'70	75,000	10,000	0
Greenwich,	Fred E. Alden, h	110	41	21	15	5	34	7	10	6	48	146	735	†700	'24	3,700	6,318	0
Groton,	Sidney F. Davis,	153	42	154	500	6	132	95	17	0	0	904	4,467	p1,000	'26	16,000	6,300	0
,, West,	Charles Bixby,	62	26	3	0	0	5	0	7	0	11	26	400	364	'85	2,500	4,000	0
Groveland,	Ned A. Pike,	126	58	9	0	0	13	36	8	0	0	66	1,314	900	1790	5,600	7,643	340
Hadley, 1st,	William Phillips,	115	27	201	44	98	51	38	17	33	35	517	1,670	800	'00	9,000	0	0
,, 2d, North,	Charles S. Abbot,	66	29	16	0	0	30	9	0	0	0	55	871	600	'34	10,000	1,000	0
Halifax,	Mrs. Aymar Thompson,	40	24	5	0	0	13	0	0	0	0	18	500	600	'52	4,000	1,000	0
Hamilton,	Dea. Everett A. Smith,	100	40	22	0	0	23	15	15	0	225	300	1,860	800	1762	14,000	4,300	0
Hampden,	Dea. A. B. Newell,	39	0	66	3	7	26	0	3	0	0	105	900	600	1783	5,500	5,545	0
Hanover, 1st, W.,	Henry McNayr,[c]	71	0	3	0	0	0	0	0	0	12	15	815	533	'62	5,500	3,800	0
,, 2d,	Henry B. Barstow,	32	0	23	0	5	20	2	3	8	0	61	856	600	'54	5,000	0	0
Hanson,	Miss Malinda A. Carr, h	84	20	44	2	2	8	4	3	1	13	77	523	316	'26	6,000	6,800	0
Hardwick,	Charles O. Flagg,	52	16	0	0	0	18	0	8	0	4	30	1,800	800	'63	*7,000	6,000	0
,, Gilbertville,	Homer H. Richardson, h	238	76	224	9	61	269	94	57	19	194	927	1,623	p1,000	'74	45,000	0	0
Harvard,	Charles L. Clay,	70	40	54	3	4	74	3	7	0	0	145	1,234	p800	'21	12,000	9,000	0

[a] Mt. Hermon. [b] Farnumsville. [c] Rockland, R. F. D.

"p" signifies parsonage rent as part of salary; "a," missionary aid to salary; † signifies both rent and aid; * signifies "no parsonage."

Churches: City or Town	Org.	Clerks: Name	Ministers: Name	Ord.	C'd	Members: Ma.	Fe.	To.	Ab.	Admitted: C.	L.	To.	Removed: Di.	L.	Dc.	To.	Bapt.: Ad.	Inf.	Fam.
Harwich,	1747	Franklin D. Underwood,	Henry A. Ryder, *p.*	'04	'05	17	44	61	9	1	2	3	2	2	0	4	1	2	75
,, **Port,**	1855	Mrs. Emulous Small,	Charles L. Skinner, *p.*	'86	'05	5	32	37	9	0	3	3	0	1	0	1	0	0	50
Hatfield,	1671	David Billings,	Robert M. Woods, *p. c.*	'77	'76	103	168	271	39	6	2	8	6	1	0	7	5	13	135
Haverhill, **Bradford,**	1682	Dea. S. W. Carlton,	Everett S. Stackpole, *p. c.*	'82	'01	83	252	335	48	2	6	8	8	3	67	78	1	1	200
,, West,	1735	Mrs. Elsie W. Reynolds,	Robert W. Dunbar, *p. c.*	'99	'04	47	89	136	33	4	0	4	6	3	0	9	0	0	95
,, 4th,	1744	Dea. Joseph H. Jaques,				1	10	11	2	0	0	0	0	3	0	3	0	0	15
,, Center,	1833	Charles N. Dyer,	Calvin M. Clark, *p. c.*	'90	'93	125	332	457	91	4	4	8	6	5	0	11	2	7	400
,, North,	1859	George C. How,	James S. Williamson, *p. c.*	'90	'99	147	363	510		0	0	0	6	8	0	14	0	1	580
,, Riverside,	1884	Fred Windle,	George L. Gleason, *p. c.*	'66	'88	23	59	82	9	4	4	8	2	3	0	5	0	0	215
,, Union,	1891	Miss Mary P. Merrill,	George H. Hubbard, *p. c.*	'84	'02	43	108	151	16	4	9	13	0	1	0	1	1	2	265
,, St. John's, *Fr.*,	1893	Rev. Leon P. F. Vauthier,	Leon P. F. Vauthier, *p. c.*	'05	'05	7	17	24	1	0	2	2	0	2	0	2	0	0	10
,, **Ward Hill,**	1893	Dea. J. Harlan Chase,	Roland D. Sawyer, *p. c.*	'00	'04	26	49	75	10	1	3	4	0	2	0	2	1	9	95
,, Zion,	1902	Dea. E. S. Blackwell,				13	22	35	6	4	0	4	1	0	0	1	4	2	27
Hawley, 1st,	1778	Miss Julia E. Harmon,	John D. Waldron, *p.*	'02	'05	9	18	27	10	0	0	0	1	2	0	3	0	0	23
,, 2d, **West,**	1825	Mrs. Barbara C. Fuller,	Edward P. Seymour, *p.*	'92	'05	19	31	50	8	0	0	0	2	0	1	3	0	0	34
Heath,	1892	Henry E. Stetson,[a]	Caleb E. Smith, *p.*	'04	'04	20	39	59	9	1	0	1	3	0	0	3	1	0	60
Hingham,	1847	Edgar M. Lane,	Edward A. Robinson, *p.*	'83	'04	34	54	88	18	2	3	5	1	1	0	2	1	2	70
Hinsdale,	1795	James Hosmer,	James H. Laird, *p. c.*	'64	'83	52	118	170	40	5	10	15	3	5	0	8	2	0	125
Holbrook,	1856	Frederic W. Blanchard,	John O. Paisley, *p. c.*	'92	'05	55	162	217	55	6	4	10	3	7	2	12	6	0	200
Holden,	1742	Miss Nancy Perry,	Thomas E. Babb, *p.*	'69	'92	38	73	111	29	3	2	5	2	0	0	2	3	1	125
Holland,	1765	Mrs. Ella J. Webber,	Samuel Eaton, *p.*	'94	'05	8	16	24	13	0	3	3	0	4	0	4	0	0	27
Holliston,	1728	Dea. William Daniels,	George A. Andrews, *p. c.*	'99	'04	72	170	242	46	19	6	25	3	6	1	10	13	1	225
Holyoke, 1st,	1799	Coleman H. Waite,	George W. Winch, *p. c.*	'75	'88	120	247	367	34	13	10	23	2	2	0	4	4	8	370
,, 2d,	1849	Dea. Caleb J. Humeston,	Edward A. Reed, *p. c.*‡	'71	'86	340	787	1127	163	58	23	81	15	13	6	34	11	18	865
,, *French*,	1886	Mrs. Charles L. Charron,[b]	Charles L. Charron, *p.*	'98	'05	45	53	98	53	0	0	0	0	0	0	0	0	1	45
Hopkinton,	1724	Dea. J. David Stewart,	A. Ferdinand Travis, *p. c.*	'98	'04	52	96	148	46	1	8	9	7	4	0	11	1	0	120
Hubbardston,	1770	Miss Lucy H. Grimes,	Frank E. Mills, *p.*	'78	'05	14	31	45	18	0	0	0	0	7	0	7	0	0	38
Hudson,	1889	Wilfred N. Larrabee,	George B. Frost, *p.*	'81	'04	43	101	144	38	7	6	13	0	3	0	3	3	8	200
Huntington, 1st, **Norwich,**	1778	Dea. J. B. Lyman,[c]	Webster L. Hendrick, *p.*	'89	'98	23	47	70		1	0	1	0	1	0	1	1	0	40
,, 2d,	1846	Wilson A. Munson,	John W. Ballantine, *p.*	'79	'04	34	71	105	36	5	6	11	1	3	0	4	2	0	49
Hyde Park,	1863	William W. Lewis,	Henry N. Hoyt, *p. c.*	'76	'98	216	444	660	162	9	13	22	5	18	10	33	4	6	265
,, **Clarendon Hills,**	1880	Dea. George Jeffers,	Albion H. Johnson, *p.*	'65	'04	20	41	61	12	1	5	6	0	2	0	2	0	2	75
Ipswich, 1st,	1634	Dea. John H. Cogswell,	Edward Constant, *p.*	'83	'92	32	112	144	28	0	2	2	2	0	1	3	1	3	150
,, South,	1747	Jesse H. Wade,	T. Frank Waters, *p. c.*	'76	'79	29	110	139	33	0	0	0	3	1	0	4	0	3	
,, Linebrook,	1749	Dea. J. Harrison Tenney,	William P. Alcott, *p. c.*	'68	'87	15	26	41	11	0	2	2	2	0	0	2	2	0	32
Kingston,	1828	Everett G. Loring,	[Harrison L. Packard, *Lic.*]		'06	18	51	69	24	3	5	8	1	3	0	4	1	0	75
Lakeville,	1725	Dea. Charles F. Paull,[d]	George H. Perry, *p.*	'88	'97	34	35	69	24	2	0	2	1	0	0	1	1	0	50
Lancaster,	1839	Frank E. Flint,	Darius B. Scott, *p. c.*	'72	'02	35	64	99	20	0	5	5	2	3	1	6	0	1	75
Lanesboro,	1764	Mrs. Anna F. Bennett,	James E. Gregg, *p.*	'03	'03	7	15	22	3	1	1	2	0	0	0	0	0	1	15
Lawrence, Lawrence st.,	1847	Albert I. Couch,	William E. Wolcott, *p. c.*	'85	'85	155	408	563	200	2	8	10	12	4	0	16	0	7	350

[a] **North Heath.** [b] **Springfield.** [c] **Norwich.** [d] **Myricks.** ‡ Edwin B. Robinson, '98, '02, pastor Grace Branch of Second Church; Geo. H. Smyth, jr., *p. ass't*, '05, '05.

Haydenville, *see* Williamsburg. Housatonic, *see* Great Barrington. Hyannis, *see* Barnstable. Indian Orchard, *see* Springfield. Interlaken, *see* Stockbridge.
Islington, *see* Westwood. Jamaica Plain *see* Boston. Lanesville, *see* Gloucester.

Churches	Sunday School		Y.P.S.	Beneficence									Home Exp.	Salaries, Values, etc.				
Place	Superintendent		Mem.	Mem.	Foreign Miss.	Ed'n	Ch. Bdg	Home Miss.	A.M.A.	S.S.	Min. Aid	Other	Total		Salary, etc.	Ch. Erec.	Value of Ch. Prop.	Inv. Funds	Amt. of Debt
Harwich,	Cyrenus S. Hunt,	h	75	64	$14	$15	$0	$30	$14	$15	$7	$48	$143	$1,200	p$700	'55	$6,500	$2,000	$0
,, Port,	Mrs. Nellie Dunning,		50	0	0	0	0	6	0	6	0	0	12	825	700	'55	6,000	2,000	0
Hatfield,	Reuben F. Wells,	h	175	55	231	28	44	234	95	15	8	190	845	2,828	1,000	'49	18,000	0	0
Haverhill, B'fd,	John A. McClintock,	h	230	84	96	5	24	619	23	13	0	0	780	3,458	1,500	'48	25,000	17,026	0
,, West,	Ellius A. Emerson,		121	60	34	6	12	35	19	20	0	12	138	1,148	900	'20	10,600	13,000	0
,, Fourth,	Dea. Joseph H. Jaques,		0	0	0	0	0	0	0	0	0	0	0			'38	3,000	850	
,, Center,	Truman B. Rice,	h	393	77	199	54	50	156	93	45	10	288	895	4,700	2,200	'34	25,000	480	0
,, North,	Leonard N. Smith,		360	80	600	100	900	800	1000	0	0	6,899	10,299	8,000	3,500	'59	50,000	900	
,, Riverside,	Dea. Arthur W. Brown,		182	121	36	0	7	114	8	3	0	165	333	1,165	800	'92	15,000	0	500
,, Union,	John L. Burnham,	h	255	29	34	7	3	63	108	4	0	10	229	4,208	1,200	'92	10,000	0	0
,, St. John's, *F.*,	Rev. Leon P. F. Vauthier,		13	0	0	0	3	20	0	0	0	0	23	20	a700	'92	3,500	0	0
,, Ward Hill,	Charles F. Bisbee,		136	68	7	0	0	16	0	1	0	25	49	1,138	†800	'92	8,000	100	700
,, Zion,	Isaac Roberts,		48	20	0	0	0	0	0	0	0	0	0	789	240		1,550	102	600
Hawley, 1st,	Horace C. Harmon,		32	0	1	1	0	2	1	0	0	0	5	207	a172	'48	2,400	0	0
,, 2d, W.,	C. C. Fuller,		18	14	5	0	0	0	0	3	0	4	12	325	260	'47	1,025	2,700	0
Heath,	Henry E. Stetson,[a]	h	86	26	3	0	2	5	4	2	0	42	58	705	a500	'33	2,200	500	0
Hingham,	Edgar M. Lane,	h	131	53	79	2	21	40	32	1	2	0	177	1,678	p1,000	'49	10,000	500	0
Hinsdale,	Thomas A. Frissell,	h	175	65	219	25	10	234	58	0	5	148	699	2,144	1,000	1799	12,000	0	0
Holbrook,	Dea. Leonard Belcher,		198	50	253	485	6	938	137	53	7	45	1,924	2,712	1,200	'78	35,000	5,000	840
Holden,	Herbert J. Jones,	h	133	49	83	7	11	67	14	13	0	3	198	1,718	1,000	1789	12,000	2,400	0
Holland,	Freeman B. Blodgett,		38	0	0	1	0	20	0	2	0	0	23	160	a300	'59	2,800	400	0
Holliston,	George E. W. Brooks,		139	59	96	7	20	127	23	5	0	126	404	2,260	1,100	'22	*21,500	6,000	0
Holyoke, 1st,	Dr. R. E. Dickson,		482	105	301	63	33	307	110	30	0	760	1,604	6,331	2,250	'94	*65,000	0	3,000
,, 2d,	Rev. Geo. H. Smith, jr.,	m	1127	159	1,348	86	174	5,579	185	81	77	1,015	8,545	11,683	4,000	'83	110,467	0	0
,, *French*,	Rev. Charles L. Charron,		10	0	0	0	0	0	0	0	0	35	35	175	a700		0	0	0
Hopkinton,	E. M. Eldridge,		91	0	17	7	9	34	15	13	13	12	120		900	'82	27,500	1,100	0
Hubbardston,	Herbert W. Howe,		48	0	12	2	2	16	7	6	0	4	49	619	a600	'21	3,500	6,758	0
Hudson,	William S. Powell,	h	269	51	22	0	16	27	0	9	0	11	85	1,465	a1,000	1902	10,000	0	2,000
Huntington, 1st,	Mrs. W. L. Hendrick,[b]		68	31	0	3	3	0	0	3	3	0	12	400	a600	'45	4,000	300	0
,, 2d,	Mrs. John W. Ballantine,	h	100	25	35	0	5	10	10	0	0	25	85	760	700	'63	8,000	2,000	1,700
Hyde Park,	Joseph K. Knight,	h	687	125	764	180	78	632	217	86	31	366	2,354	7,002	2,500	'68	62,500	1,500	5,500
,, Clarend'n H's,	Henry L. Johnson,[c]		110	50	0	0	0	18	8	0	0	20	46	1,044	900	'77	5,000	0	0
Ipswich, 1st,	Rev. Edward Constant,	h	201	52	88	5	0	47	20	12	0	31	203		1,200	'46	12,000	24,000	0
,, South,	Rev. T. Frank Waters,		100		190	40	40	410	150	20	10	83	943	1,800	1,200	'37	15,000	3,000	0
,, Linebrook,	Albert F. Tenney,		30	10	16	4	0	27	15	5	0	20	87	525	450	'48	2,500	8,400	0
Kingston,	Mrs. Howard L. Rushton,	h	94	0	20	0	10	10	15	8	0	20	83	1,760	p900	'29	11,000	17,633	1,667
Lakeville,	C. F. Paull,[d]		50	0	24	5	5	36	6	6	0	25	107	700	a520	'35	4,000	7,000	0
Lancaster,	Calvin Maynard,		90	0	115	8	5	37	53	5	0	0	223	2,959	1,000	'41	14,000	16,462	0
Lanesboro,			0	0	0	0	0	0	0	0	0	15	15	300	250	'20	4,000	2,601	0
Lawrence, L. st.,	Charles H. Choate,		351	110	255	25	76	450	120	48	0	250	1,224	4,200	2,500	'47	*20,000	3,000	0

[a] North Heath. [b] Norwich. [c] Roslindale. [d] Myricks.

"p" signifies parsonage rent as part of salary; "a," missionary aid to salary; † signifies both rent and aid; * signifies "no parsonage."

Churches		Clerks	Ministers			Members				Admitted			Removed				Bapt.		
City or Town	Org.	Name	Name	Ord.	C'd	Ma.	Fe.	To.	Ab.	C.	L.	To.	Di.	L.	Dc.	To.	Ad.	Inf.	Fam.
Lawrence, South,	1868	Dea. Geo. W. Dinsmore,	George E. Lovejoy, *p. c.*	'73	'03	68	153	221	20	20	14	34	2	3	0	5	8	6	230
,, Riverside,	1878	John R. Hamilton,	Ernest C. Davis, *p. c.*	'94	'05	29	95	124	28	6	3	9	2	4	24	30	0	6	150
,, Trinity,	1883	Wilbur E. Rowell,	Frederick H. Page, *p. c.*	'93	'96	105	289	394	96	2	3	5	9	4	0	13	0	12	400
,, United,	1886	Herbert W. Davis,	Herbert G. Mank, *p. c.*	'89	'98	48	138	186	26	9	0	9	0	5	0	5	4	2	180
Lee,	1780	Dea. Charles H. Sabin,	Henry W. Smith, *p.*	'05	'04	142	266	408	60	36	6	42	7	6	0	13	12	2	193
Leicester,	1719	George O. Currier,	J. Brainard Thrall, *p. c.*	'78	'04	58	108	166	55	0	4	4	2	12	0	14	0	1	100
Lenox,	1769	Thomas S. Morse,	Clayton J. Potter, *p. c.*	'04	'04	56	102	158	43	1	3	4	3	4	1	8	0	1	75
Leominster,	1822	Walter N. Howe,	Lawrence Phelps, *p.*	'78	'99	140	310	450	46	14	5	19	13	4	2	19	0	7	375
,, **North,**	1874	Mrs. Emma P. G. Hall,	Albert F. Newton, *p.*	'77	'01	23	63	86	15	2	4	6	1	4	2	7	2	5	100
Leverett,	1774	Mrs. E. I. Boynton,	Richard Scoles, *p.*	'80	'99	34	51	85	23	0	0	0	1	1	0	2	0	0	94
,, **Moore's Corner,**	1896	Mrs. Helen A. Ball,	Arthur L. Truesdale, *p.*	'05	'05	17	24	41	13	0	0	0	1	0	1	2	0	5	50
Lexington,	1868	James P. Prince,	Charles F. Carter, *p. c.*	'83	'96	62	144	206	31	2	3	5	2	0	0	2	0	0	125
Lincoln,	1747	George L. Chapin,	Edward E. Bradley, *p. c.*	'93	'93	28	46	74	29	0	5	5	3	1	0	4	0	2	55
Littleton,	1840	Mrs. Mary E. Dodge,	Robert N. Fulton, *p. c.*	'03	'04	51	80	131	48	4	8	12	2	5	0	7	4	0	54
Longmeadow,	1716	Walter P. Sherman,	Henry L. Bailey, *p. c.*	'89	'01	53	123	176	26	0	8	8	5	4	0	9	0	2	114
Lowell, Pawtucket,	1797	John J. Colton, M.D.,	Edwin R. Smith, *p. c.*	'92	'03	59	125	184	30	0	5	5	3	0	0	3	0	8	220
,, 1st,	1826	Dea. Andrew Liddell,	Benjamin A. Willmott, *p. c.*	'96	'06	119	281	400	86	1	4	5	1	9	'0	10	1	5	220
,, 1st Trinitarian,	1826	Charles T. Upton,	George F. Kenngott, *p. c.**	'89	'92	220	544	764	185	40	13	53	7	12	10	29	18	30	700
,, Eliot,	1830	Frank A. P. Coburn,	{ John M. Greene, *p. c. cm.*	'57	'70	158	353	511	102	13	12	25	9	12	0	21	2	14	400
			{ E. Victor Bigelow, *p. c.*	'91	'01														
,, John st.,	1839	William H. G. Wight,				0	0	0	0	0	0	0	4	77	33	114	0	0	0
,, Kirk st.,	1845	Albert L. Thompson,	George E. Martin, *p. c.*	'79	'02	192	397	589	100	14	15	29	10	8	0	18	4	7	355
,, High st.,	1846	Dea. Francis N. Chase,	Allen C. Ferrin, *p.*	'96	'06	66	163	229	58	5	3	8	2	5	0	7	0	5	200
,, *French,*	1877	Dea. Albert L. Mertrud,																	
,, Highland,	1884	Frank B. Wiggin,	A. Frederic Dunnels, *p. c.*	'84	'06	67	198	265	51	2	0	2	6	13	30	49	1	1	225
,, *Swedish,*	1885	August P. Anderson,	Frank A. L. Lindholm, *p.*	'98	'03	34	54	88	10	9	1	10	1	3	3	7	2	5	30
,, *Norwegian,*	1895																		
Ludlow, **Center,**	1789	A. Lincoln Johnson,	W. Stanley Post, *p.*	'93	'05	76	106	182	33	18	12	30	4	4	0	8	13	2	72
,, Union,	1867	James E. Elphingstone,	Claude A. Butterfield, *p.*	'04	'04	61	108	169	12	34	23	57	5	24	12	41	9	13	120
Lunenburg,	1835	Edward S. Francis,	[Austen T. Kempton, *Bapt.*]	'91	'04	21	66	87	22	5	12	17	2	1	1	4	5	0	75
Lynn, 1st,	1632	Guilford S. Newhall,	George W. Owen, *p. c.*	'03	'03	97	199	296	34	24	9	33	9	10	35	54	9	7	510
,, Central,	1850	Edwin B. Redfield,	Charles F. Weeden, *p. c.*	'88	'01	135	284	419	68	10	8	18	5	7	0	12	6	15	500
,, Chestnut st.,	1860	Walter E. Fairbanks,				23	76	99	13	1	3	4	0	0	0	0	0	0	63
,, North,	1869	Dea. W. Fred. Haskell,	Arthur J. Covell, *p. c.*	'90	'98	86	184	270	40	8	8	16	5	4	0	9	4	4	360
,, *Scandinavian,*	1888	Carl Carlson,	John A. Johnson, *p. c.*	'92	'88	71	76	147	0	17	5	22	0	14	1	15	0	16	300
Lynnfield, **Center,**	1720	Mrs. Annie S. Perkins,	William E. Renshaw, *p.*	'84	'01	21	63	84	22	1	9	10	3	5	0	8	0	0	82
,, 2d,	1854	Mrs. Carrie L. Averill,	William E. Renshaw, *p.*	'84	'01	4	23	27	1	0	2	2	0	1	0	1	0	0	70
Malden, 1st,	1649	Tenney Morse,	Henry H. French, *p. c.*	'81	'94	224	557	781	122	50	20	70	14	18	3	35	18	9	650
,, Maplewood,	1874	Dea. Lawrence T. Wight,				67	160	227	49	1	2	3	4	12	0	16	1	6	600
,, Linden,	1876	George A. Sargent,	[Howard L. Torbet, *Meth.*]	'01	'01	21	60	81	21	6	0	6	0	0	0	0	3	0	100
,, *Swedish,*	1897	Charles A. Peterson,				8	11	19	0	0	0	0	0	0	2	2	0	0	4

*Sarah A. Dixon, *asso. p.*, '97, '05.

Linden, *see* Malden.

Magnolia, *see* Gloucester.

CHURCHES	SUNDAY SCHOOL		V.P.S.	BENEFICENCE									Home Exp.	SALARIES, VALUES, ETC.				
Place	Superintendent	Mem.	Mem.	Foreign Miss.	Ed'n	Ch. Bdg	Home Miss.	A.M.A.	S.S.	Min. Aid	Other	Total		Salary, etc.	Ch. Erec.	Value of Ch. Prop.	Inv. Funds	Amt. of Debt
Lawrence, So.,	Rev. George E. Lovejoy,	259	88	$23	$7	$7	$25	$7	$6	$0	$16	$91	$4,150	$1,200	'97	*$24000	$0	$6,600
,, Riverside,	Richard Shiers,	196	30	0	0	0	15	0	0	0	17	32	1,195	900	'78	*2,000	0	0
,, Trinity,	James D. Gilbert,	250	40	196	30	27	109	75	21	15	357	830	4,972	2,500	'59	*30,000	1,050	0
,, United,	C. E. Preston,	215	58	30	5	8	9	30	8	0	5	95	2,250	1,200	'97	*17,000	0	4,000
Lee,	Augustus R. Smith, h	222	140	1,429	354	38	788	225	65	0	3,247	6,146	4,020	1,500	'57	35,000	1,000	0
Leicester,	Wallace E. Mason,	135	33	207	15	8	187	60	12	17	119	625	2,776	1,200	1901	45,000	18,726	300
Lenox,	Manton R. Sedgwick,	45	0	79	16	16	84	23	0	0	168	386	2,779	1,200	'05	30,000	1,500	1,675
Leominster,	Irving B. Look,	375	117	267	40	5	424	19	61	0	433	1,249	4,100	1,800	'72	60,000	0	2,800
,, North,	Herbert A. Randall, h	109	23	56	0	13	38	65	0	10	50	232	1,750	p800	'79	18,100	8,500	0
Leverett,	Frank E. Field,	78	0	17	0	25	25	9	0	0	28	104	535	650	'58	5,000	700	0
,, Moore's Cor.,	Mrs. Ellen M. Pratt,	43	0	5	0	6	5	4	2	0	1	23	327	a200	'98	3,500	0	320
Lexington,	Edward P. Nichols,	165	30	435	40	0	395	50	0	123	146	1,189	5,736	2,200	'93	*45,000	0	0
Lincoln,	Clifford B. Whitney,[a]	40	22	380	45	70	262	158	22	10	74	1,021	1,500	1,000	'91	30,000	2,200	0
Littleton,	Frank H. Farmer,	110	46	66	13	7	8	33	6	5	12	150	1,805	1,175	1900	10,000	4,000	800
Longmeadow,	William B. Medlicott,	156	30	386	97	21	266	83	21	22	114	1,010	2,195	1,200	1768	27,000	2,300	1,100
Lowell, Pawt't,	Dea. Warren C. Hamblett, h	350	42	173	0	0	137	225	25	0	90	650	3,368	1,200	'99	40,000	700	4,100
,, 1st,	Clarence L. Cutler,	408	37	240	0	0	242	0	0	0	223	705	4,866		'84	65,000	0	
,, 1st Trin.,	Hector Turnbull, h	751	175	97	24	20	53	31	39	17	500	781	8,000	3,500	'98	*40,000	0	6,500
,, Eliot,	George S. Hull, h	478	75	165	15	15	355	125	10	5	165	855	6,500	2,500	'74	75,000	2,000	0
,, John st.,																		
,, Kirk st.,	Henry A. Smith,	325	304	443	180	95	1,018	159	40	68	7,068	9,071	7,212	3,600	'46	*40,000	3,000	0
,, High st.,	Haven G. Hill,	194	25	142	34	82	74	222	22	0	537	1,113	4,239	2,500	'46	*30,000	4,890	0
,, *French*,																		
,, Highland,	Frank J. Spooner,	295	82	80	12	12	232	9	3	0	84	432	3,516		'87	35,000		
,, *Swedish*,	David Peterson, h	62	40	0	0	5	5	0	0	0	30	40	1,100	†780	'86	6,000	0	500
,, *Norwegian*,																		
Ludlow, Center,	Charles W. Streeter,	151	35	50	0	7	41	20	7	0	0	125	925	800	'61	9,500	5,931	0
,, Union,	Rev. C. A. Butterfield, m	170	90	16	0	0	22	16	8	2	52	116	5,255	900	'67	* 4,000	0	0
Lunenberg,	Mrs. E. E. Keese,	112	43	17	0	0	17	41	0	0	15	90	1,100	700	'44	5,000	6,000	0
Lynn, 1st,	John W. McKenzie, h	353	41	136	25	21	137	91	0	16	469	895	6,203	1,600	'72	*70,000	2,100	6,150
,, Central,	William J. Van Huysen, h	524	122	304	35	25	482	30	37	10	2,431	3,354	5,884	2,250	'90	*100000	500	0
,, Chestnut st.	Dea. Benj. H. Crombie, h	105		9	0	6	0	0	0	0	25	40	700		'60	15,000	0	3,000
,, North,	Waldo B. Russell, h	313	109	157	12	15	100	150	23	12	692	1,162	4,020	p1,850	'95	35,000	3,000	0
,, *Scand.*,	John A. Lindberg, h	124	78	105	0	0	0	0	0	0	99	204	1,695	900	'91	*5,500	0	0
Lynnfield, Center,	R. George Restall, h	207	72	39	6	10	80	26	2	2	18	183	932	540	'32	7,850	3,800	100
,, 2d,	Fred. Jacobs,	72	22	17	0	0	10	0	0	0	20	47	975	270	'57	*3,000	0	0
Malden, 1st,	Edward H. Hosford, hm	775	70	614	62	31	1,938	62	30	44	729	3,510	8,275	p3,000	'71	57,500	0	0
,, Maplewood,	Dea. H. S. Johnson, hm	460	118	45	2	3	107	64	3	4	336	564	3,500	1,500	'77	10,000	75	1,700
,, Linden,	Rev. Howard L. Torbet, h	160	30	10	0	6	0	10	5	0	34	65	1,393	a800	'76	*5,000	0	950
,, *Swedish*,	Ther Otto Peterson,	54	0	0	0	0	0	0	0	0	7	7	155	146		0	0	0

[a] Kendal Green. "p" signifies parsonage rent as part of salary; "a," missionary aid to salary; † signifies both rent and aid; * signifies "no parsonage."

CHURCHES		CLERKS	MINISTERS			MEMBERS				ADMITTED			REMOVED				BAPT.		
City or Town	Org.	Name	Name	Ord.	C'd	Ma.	Fe.	To.	Ab.	C.	L.	To.	Di.	L.	Dc.	To.	Ad.	Inf.	Fam.
Manchester,	1716	George F. Allen,	C. Arthur Lincoln, *p. c.*	'05	'05	52	121	173	23	8	1	9	6	3	0	9	8	0	215
Mansfield,	1838	Edward P. Fitts,	William M. Macnair, *p. c.*	'01	'01	97	225	322	53	5	11	16	6	2	0	8	4	2	300
Marblehead,	1684	Dea. Benjamin Savory,	Nicholas Van Der Pyl, *p. c.*	'93	'03	53	163	216	28	3	5	8	7	2	0	9	2	2	285
Marion,	1703	Rev. Harry L. Brickett,	Harry L. Brickett, *p. c.*	'83	'94	21	59	80	17	1	1	2	2	1	2	5	2	11	110
Marlboro, 1st,	1666	Frederick L. Claflin,				119	275	394	70	15	15	30	7	8	0	15	8	9	300
,, Hope,	1891	Mrs. S. E. Olmstead,				14	20	34	6	0	0	0	0	15	0	15	0	0	17
Marshfield, 1st,	1632	Edward E. Ames,	Burton A. Lucas, *p. c.*	'97	'01	27	61	88	24	3	0	3	4	2	0	6	3	2	115
,, **Hills,**	1835	Israel H. Hatch,	Charles P. Holbrook, *p. c.*	'05	'05	10	25	35	9	0	7	7	0	0	0	0	0	1	38
Mattapoisett,	1736	L. LeB. Dexter,	C. Julian Tuthill, *p.*	'94	'05	18	66	84	21	0	0	0	2	3	0	5	0	0	80
Maynard,	1852	Frank E. Sanderson,	Eugene F. Hunt, *p. c.*	'84	'04	58	157	215	48	11	19	30	6	3	0	9	5	4	300
Medfield,	1828	George W. Lane,	Leroy M. Pierce, *p.*	'70	'97	30	100	130	31	7	3	10	0	4	0	4	3	0	80
Medford, Mystic,	1847	Dea. Nathaniel A. Dyer,	George M. Butler, *p. c.*	'02	'04	130	288	418	47	11	4	15	10	5	3	18	0	12	350
,, **West,**	1872	Henry Newcomb,	Burt L. Yorke, *p. c.*	'99	'04	78	166	244	56	8	15	23	6	6	2	14	2	22	275
,, Union,	1887	William H. Hodgman,	John Wild, *p.*	'92	'04	46	90	136	44	1	9	10	1	2	1	4	1	9	140
Medway, 2d, **West,**	1750	William W. Ollendorff,	George R. Hewitt, *p.*	'86	'02	41	108	149	7	5	5	10	2	0	0	2	6	0	125
,, Village,	1838	William N. Hitchcock,	Robert W. Drawbridge, *p. c.*	'97	'00	45	115	160	49	11	1	12	7	0	1	8	10	3	140
Melrose,	1848	Dea. Isaac A. Cochran,	Thomas Sims, *p. c.*	'75	'97	159	353	512	66	3	9	12	5	8	4	17	2	8	600
,, **Highlands,**	1875	Dea. George W. Basford,				110	230	340	42	8	12	20	6	13	12	31	5	7	260
Merrimac,	1726	Richard A. Sargent,	James W. Flagg, *p. c.*	'82	'01	125	245	370	100	8	0	8	3	5	0	8	7	2	231
Methuen,	1729	Charles H. T. Mann,	Charles H. Oliphant, *p. c.*	'76	'84	91	184	275	42	7	10	17	9	0	0	9	3	1	250
Middleboro, 1st,	1694	Dea. Augustus H. Soule,	Arthur G. Cummings, *p. c.*	'05	'05	50	90	140	30	0	0	0	6	2	0	8	0	0	130
,, **North,**	1748	Dea. Percy W. Keith,	Charles L. Tomblen, *p. c.*	'77	'99	38	75	113	24	0	0	0	1	1	0	2	0	0	75
,, Central,	1847	Dea. Henry W. Sears,	Samuel M. Cathcart, *p. c.*	'96	'02	112	237	349	52	6	1	7	10	2	0	12	5	2	325
Middlefield,	1783	George S. Bell,	Seelye Bryant, *p.*	'90	'03	28	48	76	38	0	0	0	4	1	0	5	0	0	50
Middleton,	1729	Galen B. Howe,				30	75	105	29	1	0	1	1	2	0	3	1	0	121
Milford,	1741	Frederic M. Daniels,	Franke A. Warfield, *p. c.*	'71	'02	82	220	302	75	10	7	17	7	1	0	8	7	2	334
Millbury,	1747	Miss Clara F. Woodbury,	George A. Putnam, *p. c.*	'60	'71	28	113	141	49	0	0	0	2	3	0	5	0	5	115
,, 2d,	1827	Ira N. Goddard,	Grove F. Ekins, *p. c.*	'04	'04	51	129	180	50	5	9	14	1	5	0	6	1	4	112
Millis,	1714	Dea. J. Warren Clark,	Wilson R. Buxton, *p.*	'91	'05	36	64	100	32	0	4	4	2	4	0	6	0	1	155
Milton,	1678	Oren W. Sears,	Henry S. Huntington, *p.*	'66	'88	36	73	109	22	4	0	4	3	1	0	4	4	2	118
,, **East,**	1843	Dea. Frank Kemp,	Edward Anderson, *p.*	'58	'04	17	48	65	3	0	0	0	1	5	0	6	0	5	125
Monson,	1762	Miss H. Lenora Stiles,	Nathanael M. Pratt, *p. c.*	'96	'01	119	228	347	57	23	2	25	4	2	0	6	16	3	300
Montague,	1752	Sanford Marsh,	Edward C. Hayes, *p.*	'03	'04	36	81	117	25	5	1	6	5	7	0	12	4	0	100
,, **Millers Falls,**	1872	Henry Johnston,	Charles Clark, *p.*	'99	'04	22	53	75	16	2	3	5	0	0	0	0	3	6	200
,, **Turners Falls,**	1875	Frank N. Conant,	Frank N. Merriam, *p. c.*	'92	'97	34	83	117	23	12	3	15	1	6	0	7	7	6	136
Monterey,	1750	Mrs. Wilbur F. Miner,	John Dooley, *p. c.*	'72	'98	29	58	87	29	2	1	3	2	5	2	9	2	1	85
Mt. Washington,	1874	Dea. Howard D. Lamson,[a]				2	9	11	0	0	0	0	0	0	0	0	0	0	20
*Nahant,	1850	Edmund B. Johnson,	Arthur S. Burrill, *p.*	'96	'05	9	27	36	4	6	2	8	3	0	0	3	4	0	112
Nantucket,	1728	Miss Phebe W. Bunker,	Frederic W. Manning, *p.*	'91	'02	11	79	90	14	0	1	1	4	1	0	5	0	0	102
Natick,	1802	Frank O. Brown,	Morris H. Turk, *p. c.*	'98	'04	159	390	549	69	25	10	35	7	6	0	13	12	7	300

[a] Alander. * Recognized as Cong'l Church, 1905. Manomet, *see* Plymouth. Maplewood, *see* Malden. Millers Falls, *see* Montague.
Mill River, *see* New Marlboro. Millville, *see* Blackstone. Mittineague, *see* West Springfield. Moore's Corner *see* Leverett. Montvale, *see* Woburn.

CHURCHES	SUNDAY SCHOOL			Y.P.S.	BENEFICENCE									Home Exp.	SALARIES, VALUES, ETC.				
Place	Superintendent		Mem.	Mem.	Foreign Miss.	Ed'n	Ch. Bdg	Home Miss.	A.M.A.	S.S.	Min. Aid	Other	Total		Salary, etc.	Ch. Erec.	Value of Ch. Prop.	Inv. Funds	Amt. of Debt
Manchester,	Alfred L. Sabin,	h	173	122	$51	$8	$7	$120	$18	$18	$0	$25	$247	$3,116	$1,200	'09	$23,500	$2,000	$0
Mansfield,	William A. Copeland,	h	416	87	186	25	23	126	37	19	0	37	453	2,465	1,200	'39	15,000	0	0
Marblehead,	John G. Broughton,		350	40	31	10	20	33	32	7	7	141	281	3,361	1,500	'24	20,000	10,500	2,900
Marion,	William C. Rondenbush,		125	63	40	0	18	64	59	0	0	5	186	2,943	p1,300	'41	25,000	42,000	0
Marlboro, 1st,	Silas E. Simonds,	h	341	45	209	17	23	215	99	44	16	145	768	3,554	1,600	'53	40,065	1,700	0
,, Hope,			0	0										175					
Marshfield, 1st,	Walter S. Seaverns,	h	127	0	20	6	0	29	15	15	0	35	120	1,000	800	'38	5,000	4,700	0
,, Hills,	Miss Agnes L. Sherman,		61	0	19	7	6	15	9	5	0	16	77	1,025	600	'37	5,000	12,700	0
Mattapoisett,	Dea. Elliot R. Snow,	h	113	50	21	11	12	31	118	13	0	9	215	1,400	750	'44	10,000	10,000	0
Maynard,	William H. Gutteridge,	h	295	53	57	6	28	75	45	8	0	100	319	3,922	1,200	'53	26,000	0	3,200
Medfield,	Richard E. Cole,	h	149	89	133	5	8	66	36	5	15	34	302	992	600	'77	13,000	5,000	0
Medford, Mystic,	Walter C. Henderson,	m	427	71	514	34	49	655	179	24	0	294	1,749	5,050	1,800	'48	35,000	0	0
,, West,	A. Ellsworth Nichols,		373	36	169	19	33	135	37	25	18	327	763	10,031	p1,800	1904	65,000	0	17,000
,, Union,	Percy H. Hodgman,	h	321	118	63	10	15	68	0	7	0	32	195	1,654	a1,100	'87	3,500	0	0
Medway, 2d, W.,	Rev. George R. Hewitt,		120	56	43	0	12	20	18	5	0	13	111	1,943	900	'13	22,500	1,000	1,000
,, Village,	Rev. R. W. Drawbridge,		93	0	61	10	20	32	30	25	0	20	198	1,800	1,145		9,000	6,000	0
Melrose,	Willis C. Goss,	hm	952	342	380	140	40	230	150	57	33	416	1,446	7,300	2,500	'70	60,000	0	4,000
,, Highlands,	Dea. Walter H. Todd,	h	613	134	242	15	35	195	36	0	22	162	707	4,674	1,390	'95	*42,000	0	11,310
Merrimac,	B. Frank Sargent,		226	104	51	8	9	27	12	2	14	30	153	2,427	1,200	'60	15,000	7,150	0
Methuen,	Dea. Frank Remick,		216	50	130	22	18	20	28	20	22	740	1,000	6,300	1,800	'55	95,000	8,000	0
Middleboro, 1st,	Albert D. Soule,		100	31	38	26	13	30	30	15	7	23	182	1,000	800	'28	7,000	8,640	0
,, North,	Charles O. White,		68	31	53	12	13	105	0	10	0	35	228	1,300	p1,000	'94	15,000	13,000	0
,, Central,	Henry Soule,	h	346	89	256	46	27	126	69	19	28	215	786	4,271	1,800	'49	29,000	852	0
Middlefield,	George S. Bell,		59	20	10	0	0	8	0	4	0	0	22	850	700	1903	7,000	5,400	0
Middleton,	Edgar Gregory,	h	193	75	23	5	7	66	7	7	1	70	186	988		'59	8,500	1,200	0
Milford,	Charles F. Lyford,		223	70	214	38	38	187	69	10	0	513	1,069	5,600		'20	19,000	0	0
Millbury,	Edward P. Davidson,[a]	h	104	36	213	12	17	17	17	11	0	73	360	1,781	1,000	'35	15,000	10,400	0
,, 2d,	George F. Chase,	h	164	37	343	64	0	345	0	18	0	0	770	2,716	1,200	'27	20,000	1,600	0
Millis,	Melvin J. West,		175	45	16	0	0	16	2	0	0	26	60	1,794	1,000	'50	12,000	18,000	0
Milton,	George H. Hendry,[b]	h	185	23	135	17	20	37	27	24	0	16	276	1,671	1,000	'34	9,500	2,900	
,, East,	Dea. Frank Kemp,		85	20	10	0	0	10	0	0	0	5	25	1,755	1,100	'46	10,000	1,900	3,000
Monson,	Alva M. Walker,	h	350	130	2,888	163	123	450	161	123	105	439	4,450	3,900	1,600	'70	13,000	1,100	0
Montague,	Miss Nellie Rist,	h	120	40	54	7	11	57	20	15	2	22	188	1,443	800	'34	13,000	7,000	0
,, Millers Falls,	Mrs. E. W. Brown,		85	38	5	12	5	39	3	5	0	42	111	850	†900	'76	5,000	0	0
,, Turners F'lls,	Elmer D. Severance,		196	49	35	8	14	26	10	2	8	9	112	2,000	1,000	'81	12,500	0	0
Monterey,	Charles P. Hyde,	h	114	56	55	0	0	18	3	2	1	0	79	830	600	'50	3,000	4,380	0
Mt. Washington,			0	0	0	0	0	0	0	0	0	0	0	254	141	'67	1,000	1,000	0
Nahant,	Edmund B. Johnson,		90	30								18	18	1,284	600	'51	12,000	0	0
Nantucket,	Miss Pauline M. Smalley,	h	158	66	0	0	0	0	0	0	0	128	128	6,660	1,000	'34	12,500	4,000	0
Natick,	H. Carlton Smith,	h	465	46	402	69	25	528	50	30	30	392	1,526	6,522	2,000	'75	80,000	4,546	4,650

[a] West Millbury. [b] Mattapan.

" p " signifies parsonage rent as part of salary; " a," missionary aid to salary; † signifies both rent and aid; * signifies " no parsonage."

Churches: City or Town	Org.	Clerks: Name	Ministers: Name	Ord.	C'd	Members: Ma.	Fe.	To.	Ab.	Admitted: C.	L.	To.	Removed: Di.	L.	Dc.	To.	Bapt.: Ad.	Inf.	Fam.
Natick, **South,**	1859	Miss Edythe W. Beach,	[Albert A. Felch, *Meth.*]	'05	'05	22	38	60	25	0	1	1	2	3	0	5	0	5	45
Needham,	1857	Joseph Willett,	Dan. R. Kennedy, jr., *p. c.*	'05	'05	60	114	174	30	0	0	0	7	3	0	10	1	0	100
New Bedford, **Acushnet,**	1696	Frederick B. Hawes,	William C. Martin, *p. c.*	'98	'03	15	36	51	25	0	1	1	0	3	0	3	0	0	100
,, North,	1807	John Q. Ryder,	Frank E. Ramsdell, *p. c.*	'91	'03	144	382	526	71	9	14	23	10	3	71	84	2	3	400
,, Trinitarian,	1831	James C. Briggs,	Matthew C. Julian, *p. c.*	'72	'72	33	151	184	29	1	0	1	5	4	0	9			300
New Braintree,	1754	Dea. George K. Tufts,				14	33	47	15	0	3	3	0	0	0	0	0	0	56
Newbury,	1635	Dea. John C. Rolfe,[a]	Charles S. Holton, *p. c.*	'92	'97	35	109	144	9	21	1	22	2	0	0	2	18	1	220
,, **Byfield,**	1702	Joseph N. Dummer,[b]	Herbert E. Lombard, *p. c.*	'96	'02	30	57	87	33	0	0	0	2	2	0	4	0	0	75
Newburyport, North,	1768	Frank W. Field,	Edward H. Newcomb, *p. c.*	'97	'03	103	247	350	82	16	6	22	9	7	0	16	5	3	250
,, Prospect st.,	1793	Charles R. Todd,	George P. Merrill, *p.*	'00	'03	38	153	191	53	5	1	6	4	2	0	6	4	2	229
,, Belleville	1808	Charles A. Currier,	Richard Wright, *p. c.*	'90	'01	109	248	357	46	15	12	27	7	7	0	14	7	8	430
,, Whitefield,	1850	Dea. Nathan D. Dodge,	Leslie C. Greeley, *p. c.*	'98	'05	75	160	235	60	6	2	8	7	2	7	16	0	2	125
New Marlboro, 1st,	1744	Dea. Gilbert Hollister,	Arthur Clements, *p.*	'05	'05	7	18	25	3	0	0	0	1	3	0	4	0	0	24
,, **Southfield,**	1794	Howard R. Cook,	Arthur Clements, *p.*	'05	'05	20	41	61	14	8	3	11	1	2	0	3	6	0	24
,, **Mill River,**	1871	Dea. E. W. Rhoades,	Garrett V. Stryker, *p. c.*	'03	'03	24	45	69	4	0	0	0	1	0	0	1	0	1	108
New Salem,	1845	Walter H. Bliss,	Charles H. Chapin, *p.*	'88	'03	22	32	54	10	3	1	4	2	0	0	2	2	0	80
,, North,	1903	Mrs. Clara L. Cummings,	Charles H. Chapin, *p.*	'88	'04	9	14	23	2	1	1	2	0	0	0	0	1	0	52
Newton, 1st, **Center,**	1664	George F. Wales,	Edward M. Noyes, *p. c.*	'83	'94	204	315	519	70	16	12	28	6	15	1	22	6	6	333
,, 2d, **West,**	1781	Charles A. Wyman,	{ H. J. Patrick, *p. c. em.*	'54	'60	111	221	332	53	12	9	21	5	17	0	22	3	1	246
			{ Theo. P. Prudden, *p. c.*	'74	'94														
,, Eliot,	1845	Chauncy B. Allen,				235	425	660	75	11	15	26	16	8	0	24	3	5	350
,, **Auburndale,**	1850	Henry G. Hildreth,	Calvin Cutler, *p. c. em.*	'62	'67	142	259	401	110	18	7	25	2	7	1	10	5	1	215
,, North,	1866	Edwin Fletcher,	Henry E. Oxnard, *p. c.*	'94	'00	42	75	117	25	10	0	10	1	1	0	2	5	3	80
,, **Newtonville,**	1868	Dea. Wallace C. Boyden,	Jay T. Stocking, *p. c.*	'01	'05	107	260	367	90	1	12	13	3	9	0	12	0	3	275
,, **Highlands,**	1872	William B. Wood,	George T. Smart, *p. c.*	'88	'02	91	199	290	64	9	19	28	3	2	1	6	1	0	230
Norfolk,	1795	Dea. Lyman E. Ware,	Avery S. Walker, *p.*	'57	'03	25	42	67	20	2	7	9	0	4	0	4	2	3	84
North Adams,	1827	Dea. George W. Chase,	Theodore E. Busfield, *p. c.*	'83	'03	250	491	741	125	26	21	47	7	25	5	37	10	12	450
Northampton, 1st,	1661	William G. Bassett,	Henry T. Rose, *p. c.*	'70	'92	113	358	471	60	6	6	12	2	4	0	6	4	8	300
,, Edwards,	1833	Isaac Bridgman,	Willis H. Butler, *p. c.*	'98	'03	135	356	491	90	33	37	70	5	12	43	60	16	4	300
,, **Florence,**	1861	William Cordes,	{ Elisha G. Cobb, *p. em.*	'60	'66	78	181	259	43	4	1	5	2	3	1	6	1	4	200
			{ S. Allen Barrett, *p.*	'88	'02														
North Andover,	1834	Edmund C. Sargent,	John L. Keedy, *p. c.*	'94	'05	83	151	234	45	8	9	17	5	2	0	7	5	2	230
North Attleboro, **Oldtown,**	1712	Miss Mary A. Mathies,[c]	John Whitehill, *p.*	'61	'64	25	52	77	8	1	5	6	0	0	0	0	1	2	96
,, **A. Falls,**	1874	Dea. Edwin L. Evans,	Zenas Crowell, *p.*	'77	'00	27	78	105	12	5	1	6	2	1	0	3	3	0	150
,, Trinity,	1892	Dea. D. Sanford Hall,	Allen A. Bronsdon, *p.*	'97	'04	21	70	91	21	2	2	4	3	4	2	9	2	3	100
Northboro,	1832	Mrs. Mary A. Foss,	Albert D. Smith, *p. c.*	'88	'96	29	70	99	26	2	4	6	3	0	0	3	1	0	92
Northbridge, **Center,**	1782	Dea. Irving O. Darling,	James H. Childs, *p.*	'75	'84	23	56	79	19	1	0	1	2	0	0	2	1	4	78
,, **Whitinsville,**	1834	William J. Love,	John R. Thurston, *p. c.*	'59	'71	88	180	68	32	2	4	6	3	7	10	10	1	20	328
,, Rockdale,	1879	Harry A. Robie,	Frederick T. Knight, *p.*	'97	'04	25	46	71	17	6	1	7	1	4	0	5	0	3	70
North Brookfield,	1750	Miss Clara A. Anderson,	Samuel B. Cooper, *p. c.*	'87	'02	99	227	326	94	10	8	18	7	8	2	17	5	3	240

[a] Newburyport.
Neponset, *see* Boston.

[b] Rowley.
New Boston, *see* Sandisfield.

[c] North Attleboro, R. F. D.
Newtonville, *see* Newton.

CHURCHES	SUNDAY SCHOOL		Y.P.S.	BENEFICENCE									Home Exp.	SALARIES, VALUES, ETC.				
Place	Superintendent	Mem.	Mem.	Foreign Miss.	Ed'n	Ch. Bdg	Home Miss.	A.M.A.	S.S.	Min. Aid	Other	Total		Salary, etc.	Ch. Erec.	Value of Ch. Prop.	Inv. Funds	Amt. of Debt
Natick, South,	Stephen W. Beach,	60	35	$19	$0	$3	$5	$0	$0	$0	$9	$36	$598	$600	'63	$5,500	$0	$1,000
Needham,	George B. Haven,	101	0	40	0	6	0	0	0	0	25	71	2,450	900	'87	18,000	0	4,900
New Bedford, A.	Frederick B. Hawes,	88	0	0	0	0	0	0	5	0	55	60	1,550	800	'67	16,000	0	0
,, North,	E. Norris Milliken,	494	164	1,650	525	518	3,125	611	519	525	7,100	14,573	6,000	3,000	'36	50,000	5,000	0
,, Trinitarian,	William E. Sargent,	303	44	354	12	0	698	35	10	20	1,247	2,376	6,300	2,500	'91	58,000	6,000	2,550
New Braintree,	Dea. Horatio Moore,[a]	57	19	25	0	0	15	0	0	0	25	65	660	500	1800	5,000	900	0
Newbury,	William T. Humphreys,	140	30	119	30	16	150	53	15	0	90	473	3,000	1,000	'69	20,500	18,300	900
,, Byfield,	J. N. Dummer,[b]	50	0	30	4	3	30	5	5	0	25	102	1,200	750	'33	13,000	4,000	0
Newburyport, N.	John S. Lunt,	h 246	50	150	27	86	225	97	12	0	210	807	2,318	p1,500	'62	21,700	750	1,000
,, Prospect st.,	Dea. Charles A. Bliss,	161	0	227	31	27	250	290	6	7	318	1,156	2,087	1,200	1793	7,000	0	1,800
,, Belleville,	Charles W. Perry, jr.,	h 412	79	572	16	43	442	76	28	25	756	1,958	4,035	1,500	'67	35,500	11,000	0
,, Whitefield,	Franklin N. Conant,	118	0	8	0	0	2	0	3	0	75	88	2,161	1,200	'52	12,000	0	0
New Marlboro,	Miss Susie Leffingwell,	23	0	0	7	0	0	2	6	0	0	15	265	400	'44	3,800	700	
,, Southfield,	Alvan W. Chapin,	51	19	19	0	4	6	4	7	0	0	40	625	350	1794	4,000	4,000	0
,, Mill River,	W. H. Sheldon,	h 160	70	42	0	0	5	11	3	0	24	85	845	600	'71	3,000	0	0
New Salem,	Daniel Ballard,[c]	h 80	24	22	2	0	13	17	4	3	3	64	380	700	'45	5,000	5,600	0
,, North,	Eugene Bullard,	53	0	0	0	0	5	5	0	0	2	12	142	a175				
Newton, 1st,	Louis C. Smith,	260	100	2,577	799	181	1,600	412	179	87	1,767	7,702	19,527	4,200	1904	*150000	0	0
,, 2d, West,	Charles A. Sanders,	h 257	0	778	90	72	1,335	448	79	100	2,274	5,176	6,050	3,500	'48	55,300	0	0
,, Eliot,	Charles D. Kepner,	h 429	0	9,342	2204	2,135	3,163	763	253	209	14989	33,058	17,842	5,000	'88	*180000	15,000	0
,, Auburndale,	Chauncy B. Coun,	h 372	202	3,463	48	12	1,048	190	42	0	424	5,227	6,724	2,700	'51	34,600	1,000	0
,, North,	Rev. Henry E. Oxnard,	141	69	20	0	0	72	0	12	0	0	104	1,600	1,000	'73	30,000	0	1,700
,, Newtonville,	Daniel P. Jewett,	227	60	366	210	50	748	454	52	52	305	2,237	9,467	3,000	'95	*103000	0	28,000
,, Highlands,	J. Weston Allen,	243	33	766	12	58	732	120	13	0	107	1,808	38,491	p2,500	1905	75,000	0	0
Norfolk,	Dea. Edward W. Mann,	95	47	41	0	0	27	20	0	0	0	88	815	425	'30	8,500	1,200	0
North Adams,	William W. Butler,	350	75	474	32	96	235	124	32	22	219	1,234	8,236	2,500	'64	75,000	0	7,800
Northampton, 1st	R. F. Armstrong,	200		1,400	52	144	1,058	860	0	0	1,422	4,936	6,738	2,500	'78	100,000	2,000	0
,, Edwards,	William H. Gere,	379	75	871	259	0	732	135	49	0	374	2,420	5,785	2,000	'72	65,000	330	0
,, Florence,	Alexander Caird,	h 230	80	177	34	25	33	19	21	21	187	517		1,350	'61	19,000	0	0
North Andover,	Dea. D. W. Carney,	244	120	0	10	10	50	10	10	10	125	225	2,485	1,500	'65	*28,700	13,615	0
North Attleboro.	Rev. John Whitehill,	156	45	17	4	5	8	8	5	0	0	47	1,225	700	'28	9,500	1,800	0
,, A. Falls,	Mrs. F. B. Gurney,	h 198	48	35	0	12	26	56	2	10	7	148	2,464	p1,200	'74	17,000	170	0
,, Trinity,	Miss Edith M. Gregor,	90	15	42	0	12	13	15	18	0	49	140	1,358	1,100	'95	6,600	0	1,350
Northboro,	Francis H. Atwood,	h 147	11	77	13	15	89	58	23	4	23	302	1,286	800	'35	9,000	6,434	0
Northbridge, C.,	Dea. Irving O. Darling,	h 156	55	60	6	6	58	8	12	0	22	172	950	800	'35	6,000	5,600	0
,, Whitinsville,	Arthur F. Whitin,	458	90	6,885	1968	607	3,131	1763	872	425	888	16,539	6,095	1,900	'98	100,000	500	0
,, Rockdale,	Benjamin W. Brown,	h 160	53	60	10	10	64	10	10	10	140	314	1,200	800	'99	14,000	0	800
North Brookfield,	Alvin L. Newman,	h 291	40	181	10	15	149	40	22	15	112	544	2,115	1,000	'23	34,000	6,094	0

[a] North Brookfield. [b] Rowley. [c] Millington.

"p" signifies parsonage rent as part of salary; "a," missionary aid to salary; * signifies "no parsonage."

Churches		Clerks	Ministers			Members				Admitted			Removed				Bapt.		
City or Town	Org.	Name	Name	Ord.	C'd	Ma.	Fe.	To.	Ab.	C.	L.	To.	Di.	L.	Dc.	To.	Ad.	Inf.	Fam.
Northfield,	1825	Miss Mary T. Dutton,	N. Fay Smith, *p.*	'95	'05	129	331	460	184	30	43	73	11	33	0	44	12	0	175
North Reading,	1720	Dea. Isaac A. Flint,	John H. Hoffman, *p.*	'77	'01	34	78	112	28	15	1	16	1	5	0	6	8	10	100
Norton,	1832	Rev. Charles A. Ratcliffe,	Charles A. Ratcliffe, *p.*	'91	'01	16	45	61	11	0	1	1	2	0	0	2	0	0	90
Norwood,	1736	Herbert M. Plympton,	Arthur H. Pingree, *p. c.*	'98	'02	87	152	239	46	12	9	21	5	5	4	14	10	6	310
Oakham,	1767	Dea. Jesse Allen,	[Ernest L. Rand, *Lic.*]		'04	34	77	111	31	0	2	2	2	0	0	2	0	0	125
Orange, **North,**	1843	Miss Mary E. Goodell,	John Graham, *p.*	'00	'05	6	16	22	3	1	0	1	0	0	0	0	1	0	20
,, Central,	1846	Dea. Frederic D. Kellogg,	John K. Moore, *p. c.*	'98	'05	107	200	307	61	9	3	12	6	6	0	12	7	0	310
,, *Swedish,*	1889	Simon Filden,	Carl J. Anderson, *p.*	'93	'02	36	36	72	8	0	0	0	2	0	0	2	0	3	35
Orleans,	1646	Orville W. Crosby,	Howard A. Morton, *p.*	'02	'05	30	89	119	28	1	2	3	5	5	3	13	1	1	135
Otis,	1779	Mrs. Mary J. Somes,	[Robert C. Habberley, *Lic.*]		'04	21	36	57	14	6	2	8	2	5	0	7	6	2	118
Oxford,	1721	Mrs. J. R. Woodward,	Charles M. Carpenter, *p.*	'90	'00	32	99	131	29	6	0	6	4	4	0	8	6	1	135
Palmer, 1st, **Thorndike,**	1730	Joseph F. Davis,	Frederick C. Taylor, *p.*	'91	'02	22	41	63	18	3	0	3	2	0	0	2	1	0	65
,, 2d,	1847	Alfred Swann,	Frank S. Brewer, *p.*	'94	'06	63	153	216	71	0	0	0	5	11	0	16	0	0	200
,, **Three Rivers,**	1876	Arthur W. Warriner,	Charles Olmstead, *p.*	'83	'98	112	126	238	111	1	3	4	2	0	0	2	1	1	100
Paxton,	1767	Arthur W. Dwyer,	George H. Pratt, *p.*	'66	'01	25	68	93	28	0	2	2	1	0	0	1	0	3	82
Peabody, South,	1713	Dea. Peter J. Frye,	George A. Hall, *p. c.*	'86	'86	82	218	300	75	0	1	1	6	5	0	11	0	0	
,, 2d,	1874	Miss Mary Tudbury,				21	58	79	11	4	0	4	0	1	0	1	0	2	100
,, **West,**	1883	Dea. F. K. McIntire,	Warren L. Noyes, *p.*	'68	'05	16	36	52	19	4	3	7	2	0	0	2	4	0	90
Pelham,	1837	Mrs. George Tillson,[a]				5	11	16	1	5	0	5	0	0	0	0	3	0	17
,, Packardville, **Enfield,**	'69	Darius O. Chickering,[a]				13	18	31	8	8	1	9	0	0	0	0	8	1	20
Pepperell,	1747	Dea. Marshall Merriam,	Albert H. Wheelock, *p.*	'88	'03	67	170	237	35	11	7	18	7	6	1	14	4	4	180
Peru,	1770	Dea. Jewett H. Geer,	[Addison Gifford, *Lic.*]		'05	13	24	37	8	0	0	0	1	5	2	8	0	0	30
Petersham,	1823	Charles K. Wilder,	Preston R. Crowell, *p.*	'90	'97	9	34	43	4	0	0	0	0	0	0	0	0	0	22
Phillipston,	1785	Mrs. Lyman B. Smith,	William M. Muttart, *p.*	'94	'04	20	35	55	22	2	0	2	5	0	1	6	1	0	57
Pittsfield, 1st,	1764	Henry A. Brewster,	William V. W. Davis, *p. c.*	'77	'93	194	403	597	98	12	26	38	6	12	0	18	5	5	500
,, 2d,	1846	Mrs. M. Harrison,	T. Nelson Baker, *p.*	'97	'01	8	15	23	4	0	0	0	0	0	0	0	0	1	50
,, South,	1850	Frank E. Pierson,				192	304	496	20	4	2	6	7	5	0	12	2	5	200
,, Pilgrim Mem'l,	1897	William K. Bedford,	James E. Gregg, *p. c.*	'03	'03	82	116	198	14	22	6	28	0	5	10	15	4	10	165
,, *French,*	1903	Mrs. Nellie L. Vincent,	Rene Elsesser, *p. c.*	'03	'03	22	36	58	9	1	1	2	10	0	0	10	1	1	200
Plainfield,	1788	Dea. Seth W. Clark,	Alonzo T. Lamb, *p.*	'93	'05	26	44	70	21	0	1	1	2	4	1	7	0	0	85
Plymouth, **Manomet,**	1738	Mrs. Hiram D. Cleaveland,	Thomas M. Davies, *p.*	'69	'04	20	34	54	10	2	4	6	3	0	3	6	2	0	91
,, Pilgrimage,	1801	Charles F. Cole,	William W. Dornan, *p.*	'94	'05	86	267	353	81	26	13	39	5	10	12	27	13	3	385
,, **Chiltonville,**	1894	Miss Lena B. Nickerson,	William W. Dornan, *p.*	'94	'05	7	24	31	3	2	0	2	0	0	0	0	2	0	40
,, *Italian,* **North,**	1903	Romeo Carletti,	Enrico Rivoire, *p.*	'97	'02	37	17	54	6	4	0	4	0	0	0	0	0	5	41
Plympton,	1698	Miss Bessie W. Sherman,				16	50	66	20	0	0	0	4	0	0	4	0	1	175
Prescott,	1823	Miss Delia P. Allen,	George L. Dickinson, *p.*	'76	'03	9	16	25	4	0	0	0	1	0	0	1	0	0	32
Princeton,	1764	Miss Susie A. Davis,	Charles E. Reeves, *p.*	'95	'06	41	110	151	44	4	0	4	3	2	0	5	2	0	125
Provincetown,	1714	Mrs. Mary N. Lewis,	Sidney Crawford, *p.*	'70	'00	8	39	47	5	6	0	6	2	2	0	4	0	2	40
Quincy, Bethany,	1832	Ernest D. Gourd,	Edwin N. Hardy, *p. c.*	'90	'95	142	272	414	60	27	13	40	6	9	1	16	17	10	450
,, **Wollaston,**	1876	Charles F. West,	Edward A. Chase, *p. c.*	'84	'99	66	119	185	18	8	8	16	1	7	6	14	0	6	150

[a] Enfield. Norwich, *see* Huntington. Oldtown, *see* North Attleboro. Packardville, *see* Pelham. Pigeon Cove, *see* Rockport.

CHURCHES	SUNDAY SCHOOL			Y. P. S.	BENEFICENCE									Home Exp.	SALARIES, VALUES, ETC.				
Place	Superintendent		Mem.	Mem.	Foreign Miss.	Ed'n	Ch. Bdg	Home Miss.	A. M. A.	S. S.	Min. Aid	Other	Total		Salary, etc.	Ch. Erec.	Value of Ch. Prop.	Inv. Funds	Amt. of Debt
Northfield,	Elmer F. Howard,[a]	h	428	90	$295	$0	$0	$188	$80	$0	$0	$150	$713	$3,262	$2,000	'88	$20,000	$3,000	$0
North Reading,	Arthur F. Upton,		125	58	14	0	6	30	0	6	5	13	74	1,000	800	'36	5,600	3,550	0
Norton,	Arthur E. Sweet,		90	0	20	28	1	59	57	3	0	0	168	1,560	1,000	'82	20,000	6,093	0
Norwood,	H. Allen Halstead,	h	380	48	302	25	39	280	186	75	0	584	1,491	5,184	1,500	'83	37,500	1,653	0
Oakham,	Charles M. Packard,		80	55	40	0	0	22	0	10	0	10	82	790	600	'14	6,000	4,350	0
Orange, North,	Henry N. Frye,		30	6	0	0	0	20	0	0	0	4	24	137	a200	'60	900	0	0
,, Central,	Julius H. Ford,	h	345	108	310	0	52	235	69	28	0	0	694	3,283	p1,500	'93	25,000	2,700	0
,, *Swedish,*	Carl Engvall,		101	29	0	0	0	5	0	0	0	120	125	1,350	720	'90	*4,500	0	300
Orleans,	Everett A. Cole,	h	115	46	20	0	0	26	0	0	0	97	143	1,200	p850	'29	6,000	1,300	0
Otis,	Jared S. Adams,	h	70	21	0	0	0	0	0	0	0	0	0	310	250	'13	2,800	0	0
Oxford,	D. Milton Howe,	h	168	34	120	15	15	90	90	16	8	182	536	5,998	1,050	'29	16,000	25,954	0
Palmer, 1st,	Joseph F. Davis,	h	85	0	8	9	0	9	9	5	0	8	48	1,060	800	'47	*5,250	2,000	0
,, 2d,	David L. Bodfish,	h	438	59	85	25	26	105	37	23	17	186	504	2,563	1,000	'47	12,000	0	0
,, Three Riv's,	Frederick A. Upham,	h	308	80	23	33	0	208	221	0	0	15	500	4,588	1,000	'77	11,500	0	0
Paxton,	Dea. Elisha A. Merrill,	h	88	21	10	2	6	24	4	6	5	86	143	1,138	600	1767	5,000	7,000	0
Peabody, South,	Dea. Richard E. Smith,	h	308	43	320	197	45	445	80	78	56	166	1,387	4,746	1,900	'44	33,000	0	0
,, 2d,			110	30	6	0	6	4	4	0	0	0	20	800		'84	9,000	1,200	600
,, West,	A. W. Felt,		80	12	0	0	5	15	0	5	0	0	25	725	a700	'85	4,300	0	0
Pelham,	Miss Corrie Pierce,		22	0	0	0	0	4	0	0	0	0	4	90	50	'40	2,500	0	20
,, Packardville,	Darius O. Chickering,[b]		50	27	0	0	0	7	0	0	0	2	9	100	75	'69	2,000	0	0
Pepperell,	Miss Mary L. P. Shattuck,		262	66	152	10	16	166	61	0	0	125	530	2,154	1,000	'60	10,000	3,577	0
Peru,	Edwin Shumway,	h	48	29	0	0	0	8	0	0	0	10	18		a475	'95	4,700	760	0
Petersham,	George K. Wilder,		67	35	2,328	0	121	718	542	154	25	65	3,953	1,229	800	'33	7,000	1,520	0
Phillipston,	Lyman B. Smith,		70	46	8	0	4	8	2	4	0	2	28	542		1785	4,000	1,600	0
Pittsfield, 1st,	George C. Harding,		260	26	1,726	89	108	1,367	134	51	34	3,817	7,326	8,605	4,000	'52	112,500	2,079	0
,, 2d,	Dea. James Jacobs,		38	10	0	0	0	0	0	2	0	13	15	500	a600		4,000	0	0
,, South,	Joseph E. Pierson,		278	100	101	18	20	40	40	30	30	121	400	3,200	2,000	'53	30,000	0	0
,, Pilgrim M.,	Rev. James E. Gregg,	h	250	42	60	1	5	22	2	3	1	148	242	2,217	p 1,250	'97	12,000	0	140
,, *French,*	A. C. Bouteiller,	hm	100	0	0	0	0	100	0	2	0	50	152	220	a720			1,000	0
Plainfield,	Edwin L. Atkins,	h	95	10	48	1	2	9	2	4	2	0	68	500	450	'46	2,400	1,650	0
Plymouth, Man.,	Gideon H. Clark,		35	47										800	p700	'26	2,500	300	0
,, Pilgrimage,	Harry W. Burns,		384	96	90	6	8	240	10	35	7	148	544	3,435	1,475	'40	23,000		1,500
,, Chiltonville,	Mrs. G. A. Fish,		20	0	0	0	0	0	0	0	0	0	0	368	800	'41	6,000		
,, *Italian,* No.,	Rev. Enrico Rivoire,	m	28	0	0	0	0	78	0	0	0	0	78		a720				
Plympton,	Mrs. Charles T. Torrey,	m	67	52	65	2	4	35	12	5	3	35	161	825	650	'30	3,200	225	0
Prescott,	W. F. Wendemuth,		25	0	0	0	0	8	0	3	0	2	13	300	a500	'48	1,500	1,000	0
Princeton,	William Roper, jr.,[c]		100	41	290	50	5	72	20	10	0	160	607	1,400	1,200	'38	10,000	1,500	0
Provincetown,	Dea. James E. Rich,		35	0	0	0	10	16	10	2	0	0	38	700	a700	'42	3,500	2,500	0
Quincy, Beth.,	Dea. Ernest W. Branch,		580	190	251	48	74	181	116	67	0	2,267	3,004	5,340	2,200	'71	*40,000	4,300	0
,, Wollaston,	George H. Murray,		171	80	57	45	33	0	20	0	0	936	1,091	3,812	1,500	'76	20,000		3,000

[a] East Northfield. [b] Enfield. [c] East Hubbardston.

"p" signifies parsonage rent as part of salary; "a," missionary aid to salary; * signifies "no parsonage."

CHURCHES		CLERKS	MINISTERS			MEMBERS				ADMITTED			REMOVED				BAPT.		
City or Town	Org.	Name	Name	Ord.	C'd	Ma.	Fe.	To.	Ab.	C.	L.	To.	Di.	L.	Dc.	To.	Ad.	Inf.	Fam.
Quincy, Washington st.,	1853	Dea. Thomas B. Pollard,	Alfred R. Atwood, *p.*	'01	'05	20	51	71	21	0	4	4	1	4	4	9	0	5	197
,, **Atlantic,**	1885	Miss Louise L. Kolb,	Jason G. Miller, *p.*	'99	'04	27	64	91	22	5	6	11	1	13	0	14	0	0	210
,, *Swedish,*	1889	Nels Anderson,	Jonas Anderson, *p.*	'97	'05	55	112	167	6	10	0	10	1	12	6	19	0	8	60
,, *Finnish,*	1895	William Oksaner,	Karl F. Henrikson, *p.*	'96	'96	35	42	77	3	11	1	12	0	19	8	27	0	22	40
,, Park and Downs,	1897	Herbert Tucker,	Henry G. Megathlin, *p.*	'96	'00	15	35	50	8	2	7	9	0	1	0	1	1	3	160
Randolph,	1731	William H. Leavitt,	John L. Sewall, *p. c.*	'82	'04	50	112	162	36	4	3	7	3	4	0	7	4	0	154
Raynham,	1731	Edward B. King,	Avery K. Gleason, *p.*	'86	'00	8	29	37		0	1	1	1	0	3	4	0	0	55
,, **North,**	1875	Miss Lizzie M. Lothrop,	Avery K. Gleason, *p.*	'86	'00	5	20	25	3	0	0	0	0	2	0	2	0	0	50
Reading,	1849	Dea. Frank W. B. Pratt,	Frank S. Hunnewell, *p. c.*	'88	'98	119	321	440	62	7	7	14	8	9	0	17	4	2	460
Rehoboth,	1721	Miss Elizabeth R. Pierce,	Charles B. Wathen, *p.*	'83	'96	48	84	132	31	6	0	6	1	0	0	1	3	2	150
Revere, 1st,	1828	George A. Dalrymple,	John W. Horner, *p. c.*	'76	'03	56	103	159	47	6	6	12	2	6	0	8	4	14	200
,, Beachmont,	1881	Mrs. L. A. Knowles,	[Ovid Mark, *Meth.*]	'04	'05	29	62	91	19	5	3	8	2	2	0	4	1	7	71
Richmond,	1765	John R. Ayer,	T. Claire Luce, *p. c.*	'85	'91	40	69	109	6	0	3	3	3	6	0	9	0	1	95
Rochester, 1st,	1703	Dea. John S. Ryder,	Henry A. Stevens, *p.*	'61	'02	18	40	58	17	0	4	4	2	1	0	3	0	0	75
,, **North,**	1753	Dea. George H. Randall,	John P. Trowbridge, *p. c.*	'74	'01	14	24	38	10	2	0	2	0	0	0	0	2	0	30
,, E., **W. Wareham,**	1887	George P. Morse,[a]	John A. Pogue, *p.*	'96	'04	26	33	59	15	2	0	2	1	1	0	2	2	0	55
Rockland,	1813	Joshua S. Smith,	Edgar C. Wheeler, *p.*	'96	'02	84	193	277	54	15	0	15	7	3	0	10	8	10	300
Rockport, 1st,	1755	Dea. Calvin W. Pool,	Israel Ainsworth, *p. c.*	'80	'91	40	141	181	31	4	3	7	4	9	1	14	3	6	200
,, **Pigeon Cove,**	1874	Mrs. Charles T. Hale,	Edward R. Kelly, *p. c.*	'03	'03	12	43	55	15	1	2	3	2	2	0	4	0	0	78
,, *Swedish,*	1892	Olaf Olsen,	Andrew J. Isakson, *p.*	'91	'01	17	21	38	0	4	0	4	2	3	0	5	0	20	50
Rowley,	1639	Benjamin P. Mighill,	Joseph N. Haskell, *p. c.*	'00	'05	41	100	141	29	1	3	4	6	5	0	11	1	0	145
Royalston,	1760	Dea. Frank W. Adams,	Francis J. Fairbank, *p. c.*	'64	'93	29	58	87	25	2	3	5	4	2	0	6	1	0	95
,, **South,**	1837	Rev. James A. Bates,				15	31	46	17	1	0	1	1	0	2	3	1	0	67
Rutland,	1727	Dea. William C. Temple,	James A. Solandt, *p.*	'94	'04	94	110	204	54	14	6	20	3	5	10	18	4	0	145
Salem, Tabernacle,	1735	Dea. Ezra L. Woodbury,	De Witt S. Clark, *p. c.*	'68	'79	81	293	374	50	5	4	9	7	2	0	9	5	8	296
,, South,	1735	Dea. Charles H. Hayward,				60	173	233	63	0	0	0	4	7	0	11	0	0	
,, Crombie st.,	1832	Irving K. Annable,	Adolf A. Berle, *p.*	'87	'03	42	131	173		1	0	1	2	0	0	2	1	0	160
Sandisfield,	1756	Mrs. Sarah J. Hawley,	John C. Emery, *p.*	'72	'05	7	24	31	16	0	0	0	2	2	0	4	0	0	37
,, **New Boston,**	1874	Mrs. Emeline Strickland,	John C. Emery, *p.*	'72	'05	5	29	34	11	0	0	0	6	6	4	16	0	1	60
Sandwich,	1638	Dea. S. R. Bourne,	George H. Credeford, *p.*	'91	'02	19	63	82	25	0	0	0	4	1	0	5	0	0	50
Saugus,	1732	Dea. John E. Stocker,	John C. Labaree, *p.*	'62	'93	23	50	73	20	5	1	6	0	0	0	0	2	0	85
,, **Cliftondale,**	1888	Dea. Charles W. Elmer,	Norman McKinnon, *p. c.*	'94	'05	85	142	227	44	23	4	27	1	6	3	10	9	0	250
Scituate, **Center,**	1635	Mrs. Julia E. Fitts,[b]	Frederick B. Noyes, *p.*	'90	'05	22	56	78	6	4	3	7	1	1	0	2	2	3	50
Seekonk,	1888	Mrs. James Knapp,	James G. Vose, *p.*	'57	'05	12	15	27		0	0	0	0	0	1	1	0	0	60
Sharon,	1741	Dea. Alfred C. Sampson,	Almon J. Dyer, *p. c.*	'86	'97	34	109	143	28	3	3	6	3	1	0	4	3	5	200
Sheffield,	1735	Dea. Dwight Boardman,	Frelon E. Bolster, *p.*	'03	'03	30	76	106	20	0	0	0	2	3	0	5	0	2	85
Shelburne,	1770	Dea. Charles S. Allen,	Joseph A. Goodrich, *p.*	'96	'96	67	111	178	30	3	2	5	4	2	1	7	3	0	100
,, **Falls,**	1850	Dea. Charles P. Hall,	John A. Hawley, *p.*	'98	'02	41	143	184	41	4	0	4	4	3	0	7	1	1	175
Sherborn,	1685	Elijah C. Barker,	[DeWitt C. Littlejohn, *Meth.*]		'04	26	66	92	24	11	1	12	1	3	0	4	6	1	100
Shirley,	1828	Rev. Joseph Torrey,	Joseph Torrey, *p.*	'60	'93	19	65	81	12	6	2	8	0	0	6	6	5	4	80

[a] West Wareham. [b] Greenbush.

Rockdale, *see* Northbridge.

Roslindale, *see* Boston. Roxbury, *see* Boston. Saundersville, *see* Grafton. Saxonville, *see* Framingham. Scotland, *see* Bridgewater.

CHURCHES	SUNDAY SCHOOL			Y.P.S.	BENEFICENCE									Home Exp.	SALARIES, VALUES, ETC.				
Place	Superintendent		Mem.	Mem.	Foreign Miss.	Ed'n	Ch. Bdg	Home Miss.	A.M. A.	S. S.	Min. Aid	Other	Total		Salary, etc.	Ch. Erec.	Value of Ch. Prop.	Inv. Funds	Amt. of Debt
Quincy, Wash. st.	Charles H. Sherburne,		153	52	$5	$0	$15	$10	$0	$0	$0	$11	$41	$1,716	p$950	'38	$8,000	$0	$0
,, Atlantic,	Frederic M. Burditt,	h	214	69	0	0	0	0	0	0	0	9	9	1,608	1,200	'85	*3,000	1,616	0
,, *Swedish*,	Charles Leander,		185	0	0	0	0	0	0	0	0	0	0	1,904	240	'89	9,180	0	4,000
,, *Finnish*,	Matti Rūhemaki,		75	31	15	0	6	59	0	0	5	0	85	892	720	1901	*8,000	0	1,400
,, Park & Downs,	Frank C. Blake,	h	192	20	0	0	5	7	0	6	0	3	21	1,025	a1,000	'96	4,000	0	
Randolph,	William H. Leavitt,	h	182	40	459	270	46	278	355	30	0	503	1,941	2,948	1,300	'60	30,000	20,000	0
Raynham,	Ira L. Graves,		60	20	10	7	9	11	9	17	0	0	63		p450	'33	8,000	600	0
,, North,	Dea. William Palmer,		20	0	0	0	0	0	0	0	0	0	0	250	200	'75	15,000	0	0
Reading,	Charles H. Hanson,	h	561	53	322	50	25	162	125	56	25	1,719	2,484	5,672	2,000	'49	*25,000	4,730	0
Rehoboth,	Henry T. Horton,	h	200	28	29	8	4	10	7	41	0	5	104	1,100	800	'39	9,000	4,220	0
Revere, 1st,	Frank P. Morse,		188	30	0	0	6	6	0	0	0	35	47	1,568	p1,200	'47	12,500	100	4,000
,, Beachmont,	James A. Hunter,		275	35										1,833	900				
Richmond,	Fred A. Clement,	h	149	39	111	6	5	24	21	12	4	65	248	1,740	1,000	'83	12,000	16,223	384
Rochester, 1st,	Miss Mary L. Hathaway,	h	87	52	85	0	2	47	2	4	0	25	165	1,071	675	'37	9,000	10,400	0
,, North,	Mrs. C. P. Trowbridge,		30	24	11	0	0	7	1	0	0	6	25	460	p400	'41	3,000	5,300	0
,, East,	Peter G. Beaton,[a]		50	39	0	0	0	15	0	0	0	3	18	550	a700	'57	1,600	0	0
Rockland,	Frank A. Sheldon,	h	320	100	185	15	32	90	22	15	17	32	408	3,568	1,000	'92	50,000	0	7,350
Rockport, 1st,	Rev. Israel Ainsworth,	h	222	78	120	5	13	62	22	24	6	201	453	2,561	p1,500	'04	28,000	9,000	0
,, Pig. Cove,	Dea. Thomas Whigham,	h	114	17	37	0	0	2	10	0	1	88	138	747	†650	'68	4,500	650	0
,, *Swedish*,	Peter Janson,	h	60	0	0	0	0	0	0	0	0	25	25	830	360	'94	*3,400	0	1,400
Rowley,	Willard P. Smith,		162	28	47	0	9	19	7	25	0	90	197	1,276	800	'42	12,000	12,000	0
Royalston,	Dr. Frank W. Adams,		114	33	190	3	4	160	75	10	0	0	442	1,075	p800	'51	11,500	10,700	0
,, South,		h	55	15	12	0	2	9	7	6	1	1	38	2,000	†650	1906	5,000	5,000	0
Rutland,	Walter A. Wheeler,		155	43	75	0	6	99	20	0	0	0	200	2,600	1,100	'50	12,000	0	1,400
Salem, Tab'cle,	Rufus D. Adams,	h	586	97	884	91	12	824	85	46	16	258	2,216	7,085	2,500	'54	50,000	7,000	0
,, South,	William A. Mann,		155	25	0	0	0	0	0	0	0	0	0						0
,, Crombie st.,	Arthur F. Smith,	h	190	45	120	11	33	233	44	11	10	187	654	3,294		'32	20,000	5,045	500
Sandisfield,	Miss Mary S. Hawley,	h	40	2	3	0	0	5	3	2	0	0	13	135	300	'52	1,800	100	0
,, New Boston,	Dea. John A. Northway,		35	27	5	0	10	5	0	1	3	0	24	255	350	'78	2,800	0	0
Sandwich,	Mrs. Amanda S. Howland,	h	77	11	42	0	0	20	49	0	0	9	120	1,053	a850	'48	9,500	200	150
Saugus,	Dea. John E. Stocker,		202	37	96	0	11	78	22	0	0	33	240	1,353	p600	'52	10,000	6,478	0
,, Cliftondale,	Ernest J. Edmands,		279	78	63	12	17	124	19	6	9	65	315	2,363	1,028	'92	10,000	0	0
Scituate,	Miss Clara M. Skeele,[b]		54	15	10	0	0	33	0	0	0	84	127	1,216	1,000	'26	8,000	10,300	0
Seekonk,	David G. Peck,		75	13	0	0	5	15	0	0	0	0	20	310	234	'87	2,200	0	250
Sharon,	Dea. Alfred C. Sampson,		216	57	155	17	21	163	38	14	0	46	454	5,176	1,008	'39	15,000	0	1,000
Sheffield,	Rev. Frelon E. Bolster,	h	116	23	8	0	5	31	0	5	0	3	52	1,340	900	1760	10,000	8,000	0
Shelburne,	F. Albert Alvord,		190	53	180	26	32	107	66	18	5	38	472	1,500	900	'46	9,000	850	0
,, Falls,	Charles A. Holbrook,		184	34	161	45	40	117	148	22	26	51	610	1,682	900	'51	10,000	9,760	0
Sherborn,	John F. Moore,	h	110	53	20	0	0	19	10	0	12	23	84	1,500	800	'30	*7,000	0	0
Shirley,	George W. Balch,		87	46	48	5	8	52	8	6	0	4	131	960	600	'51	6,500	3,200	0

[a] West Wareham. [b] Greenbush.

"p" signifies parsonage rent as part of salary; "a," missionary aid to salary; † signifies both rent and aid; * signifies "no parsonage."

CHURCHES		CLERKS	MINISTERS			MEMBERS				ADMITTED			REMOVED				BAPT.		
City or Town	Org.	Name	Name	Ord.	C'd	Ma.	Fe.	To.	Ab.	C.	L.	To.	Di.	L.	Dc.	To.	Ad.	Inf.	Fam.
Shrewsbury,	1723	Arthur J. Harlow,	Arthur H. Sedgwick, *p.*	'90	'00	31	81	112	9	8	2	10	0	3	0	3	7	0	180
Shutesbury,	1742	Dea. N. A. Briggs,				16	30	46	20	0	0	0	2	2	0	4	0	0	30
Somerset,	1861	Rev. J. A. Anderson,	James A. Anderson, *p.*	'89	'99	4	22	26		2	0	2	1	0	0	1	2	0	40
Somerville, 1st,	1855	Gordon A. Southworth,	William S. Thompson, *p. c.*	'91	'01	128	293	421	65	13	9	22	6	3	1	10	3	2	300
,, Broadway,	1864	Ernest W. Burckes,	Robert W. Beers, *p. c.*	'84	'05	171	278	449	112	3	10	13	6	8	1	15	0	12	300
,, **West,**	1874	E. Le Roy Allen,	Edward E. Braithwaite, *p.*	'90	'03	97	194	291	70	7	22	29	0	5	80	85	2	11	235
,, Prospect Hill,	1874	John L. Ambrose,	Richard G. Woodbridge, *p.c.*	'81	'02	109	210	319	60	7	5	12	5	2	0	7	1	5	350
,, Winter Hill,	1883	Edward N. Dutton,	Charles L. Noyes, *p. c.*	'81	'82	72	168	240	37	4	7	11	5	4	0	9	3	7	145
,, Highland,	1894	Arthur Fletcher,	George S. Anderson, *p.*	'91	'94	75	152	227	23	16	7	23	2	7	0	9	0	0	300
Southampton,	1743	Henry L. Parsons,	Selden E. MacGeehon *p.*	'95	'06	42	88	130	18	0	0	0	3	4	0	7	0	1	95
Southboro,	1831	Henry A. McMaster,	Martin F. Mevis, *p.*	'93	'93	23	63	86	31	5	4	9	1	0	0	1	2	0	75
,, **Southville,**	1865	Mrs. J. F. Chickering,	Martin F. Mevis, *p.*	'93	'95	17	27	44	6	0	0	0	1	0	0	1	1	0	30
Southbridge,	1801	Rev. George A. Gordon,	George A. Gordon, *p. c.*	'01	'04	69	136	205		7	6	13	3	11	0	14	3	8	150
South Hadley,	1733	Dea. Calvin Preston,	Jesse G. Nichols, *p.*	'94	'06	71	217	288	47	0	1	1	4	7	1	12	0	2	175
,, **Falls,**	1824	Arthur N. Chapin,	Frank E. Butler, *p. c.*	'87	'03	91	199	290	93	4	0	4	2	3	0	5	2	2	300
Southwick,	1773	Edward Gillett,				31	64	95	19	1	3	4	1	1	0	2	1	0	70
Spencer,	1744	Dea. George H. Marsh,	Edwin G. Zellars, *p. c.*	'99	'05	107	265	372	29	17	5	22	12	4	1	17	7	3	400
Springfield, 1st,	1637	W. R. Armstrong, **Merrick,**	Frank L. Goodspeed, *p. c.*	'87	'94	392	836	1228	164	27	25	52	7	20	0	27	14	8	1000
,, Olivet,	1833	Dea. James B. Roberts,	Rufus S. Underwood, *p.*	'67	'04	68	198	266	29	14	16	30	7	3	2	12	13	6	240
,, South,	1842	Clarence E. Blake,	Philip S. Moxom, *p. c.*	'71	'94	162	335	497	115	7	17	24	7	5	0	12	4	1	325
,, North,	1846	Ralph P. Alden,	Newton M. Hall, *p. c.*	'91	'99	157	343	500	65	10	13	23	11	6	0	17	5	5	325
,, **Ind. Orchard,**	1848	Dea. Walter S. Colwell,	Wilford E. Mann, *p.*	'94	'03	54	102	156	36	4	0	4	3	2	0	5	1	2	250
,, Hope,	1876	George H. Munroe,	Samuel H. Woodrow, *p. c.*	'88	'98	321	538	859	67	45	30	75	8	22	24	54	25	6	705
,, *French,*	1886	Napoleon Goeldu,	Charles L. Charron, *p.*	'98	'05	24	27	51	14	0	2	2	0	2	0	2	0	0	33
,, Eastern av.,	1888	Dea. William G. Allen,	Thomas W. Davison, *p.*	'99	'04	52	66	118	4	22	4	26	0	0	0	0	0	1	70
,, Emmanuel,	1888	Dea. H. C. Thayer,	Oliver W. Means, *p. c.*	'88	'04	31	83	117	8	8	8	16	0	4	2	6	4	2	190
,, Park,	1889	John G. Woods,	John L. Kilbon, *p. c.*	'89	'02	74	133	207	30	8	5	13	1	10	0	11	3	2	175
,, *Swedish,*	1889	Fred Andersen,				39	57	96	5	6	10	16	1	3	16	20	0	4	50
,, St. John's,	1890	E. Bernard Haskins,	William N. De Berry, *p. c.*	'99	'99	44	125	169	13	15	3	18	4	2	4	10	5	2	80
,, Faith,	1894	F. C. Marsh,	D. Butler Pratt, *p. c.*	'89	'00	71	149	220	22	5	13	18	0	8	0	8	4	10	235
Sterling,	1852	Mrs. C. L. Kingsbury,	Charles B. Toleman, *p.*	'97	'01	16	57	73	4	4	4	8	2	0	0	2	3	1	55
Stockbridge,	1734	Charles A. Bidwell,				77	155	232	28	20	9	29	6	8	0	14	4	5	90
,, **Interlaken,**	1824	Edward L. Heath,	Samuel H. Emery, *p.*	'78	'06	26	44	70	12	0	2	2	0	1	0	1	0	0	55
Stoneham,	1729	Miss Alice S. Bell,	B. Alfred Dumm, *p. c.*	'91	'01	94	203	297	87	11	7	18	7	7	0	14	6	2	300
Stoughton,	1822	Miss Mattie S. Sawyer,	Thomas Bickford, *p.*	'76	'03	47	109	156	36	9	5	14	4	4	0	8	5	10	280
Sturbridge,	1736	John F. Hebard, **Fiskdale,**	John C. Hall, *p.*	'90	'02	26	66	92	28	0	4	4	3	1	0	4	0	6	92
Sudbury, **South,**	1640	Dea. Francis F. Walker,	Elbridge C. Whiting, *p.*	'91	'04	54	99	153	33	2	2	4	3	1	3	7	0	0	61
Sunderland,	1718	Miss Abbie L. Montague,	Edwin P. Butler, *p. c.*	'74	'89	97	125	222	26	0	5	5	7	6	1	14	0	2	113
Sutton,	1720	J. Emerson Holbrook,				38	90	128	37	2	0	2	6	4	0	10	0	2	112
Swampscott,	1846	William H. Otis,	George H. Johnson, *p. c.*	'02	'04	49	145	194	30	17	14	31	5	3	0	8	11	6	255

Southfield, *see* New Marlboro.

Southville, *see* Southboro.

CHURCHES	SUNDAY SCHOOL			Y.P.S.	BENEFICENCE									Home Exp.	SALARIES, VALUES, ETC.				
Place	Superintendent		Mem.	Mem.	Foreign Miss.	Ed'n	Ch. Bdg	Home Miss.	A. M. A.	S. S.	Min. Aid	Other	Total		Salary, etc.	Ch. Erec.	Value of Ch. Prop.	Inv. Funds	Amt. of Debt
Shrewsbury,	Alfred H. Knight,		150	60	$112	$22	$14	$94	$44	$17	$24	$95	$422	$3,400	$1,000	1766	$13,000	$16000	$0
Shutesbury,	Nathan J. Hunting,	h	89	19	41	0	0	12	11	7	0	6	77	473	400	'84	3,800	0	0
Somerset,	Hermon N. Knox,	h	69	20	30	0	1	8	1	2	0	6	48	744	600	'64	6,000	0	0
Somerville, 1st,	C. Frank Liscomb,	h	502	130	33	7	0	37	0	0	0	581	658	6,747	2,000	'68	60,000	1,000	0
,, Broadway,	Benjamin S. Wiley,[a]	h	523	149	531	14	40	85	13	9	5	270	967	5,535	2,500	'83	20,000	0	5,000
,, West,	Thomas C. Wallace,		261	56	83	40	9	43	122	10	0	58	367	4,205	p1,958	'76	17,000	0	8,000
,, Prospect Hill,	George A. Kimball,		307	106	85	34	16	40	18	0	14	75	282	4,987	2,500	'89	50,000	0	8,500
,, Winter Hill,	J. Harvey White,		180	50	96	70	57	54	51	16	0	823	1,167	7,715	2,200	'91	45,000	0	4,200
,, Highland,	Lex C. Barbrick,	h	440	86	80	0	0	15	66	0	0	66	227	4,094	1,200	'95	25,000	0	8,000
Southampton,	Edward K. Parsons,	h	123	0	124	0	16	39	71	0	0	20	270	1,400	800	1788	12,000	3,500	0
Southboro,	Henry A. McMaster,		65	0	14	0	0	15	0	6	0	25	60	1,066	600	'57	13,000	0	0
,, Southville,	James F. Chickering,		28	23	0	0	3	5	0	0	0	0	8	443	350	'35	*4,000	0	0
Southbridge,	Alva L. Hyde,	h	147	25	57	72	2	38	15	6	3	95	294	2,250	1,100	'85	25,000	2,000	0
South Hadley,	Nathaniel E. Preston,	h	243	32	180	13	57	133	46	0	11	217	710	2,608	p1,200	'94	28,000	12,000	800
,, Falls,	F. E. Whittemore,	h	346	30	253	19	24	578	212	10	10	70	1,176	3,087	1,300	'64	21,000	0	0
Southwick,	Mrs. Herbert L. Miller,		82	0	52	0	0	6	0	6	0	14	78	950	700	'24	4,500	500	0
Spencer,	Frank W. Wilson,	h	414	92	707	10	56	825	72	26	0	839	2,535	4,648	1,800	'63	35,000	1,100	0
Springfield, 1st,	Rev. Louis F. Giroux,		775	160	1,403	1298	195	2,834	365	334	150	4,094	10,669	11,500	5,000	'19	*200000	15,000	0
,, Olivet,	George R. Booth,	h	276	75	263	0	17	118	33	0	0	216	647	2,496	1,200	'34	*30,000	500	0
,, South,	Edward A. Appleton,		175	54	2,596	164	100	1,314	620	74	146	1,064	6,078	10,545	5,000	'74	*180000	2,531	0
,, North,	J. Everett Haynes,		280	50	643	26	29	366	50	0	48	377	1,539	5,813	3,200	'73	*150000	0	0
,, Indian Orch.,	James Greenaway,		225	35	38	0	0	11	0	9	0	44	102	4,268	1,000	'48	12,000	0	0
,, Hope,	Elisha H. Cutler,	h	581	102	590	24	29	202	104	32	56	1,155	2,192	11,731	3,500	'82	42,000	0	4,500
,, *French*,	Rev. Charles L. Charron,		21	0	0	0	0	0	0	0	0	55	55	335	a700	'88	*9,000	0	0
,, Eastern av.,	Leroy Nichols,		160	78	0	0	0	8	0	0	0	3	11	1,058	a1,000	'84	*6,600	0	2,400
,, Emmanuel,	F. H. Adkins,	h	307	65	0	0	0	19	0	0	0	255	274	1,392	a975	'84	*4,000	1,000	900
,, Park,	Rev. John L. Kilbon,		184	65	116	30	17	111	21	17	0	19	331	7,283	1,700	'89	*22,000	0	4,950
,, *Swedish*,	Fred Anderson,		60	45	0	0	0	5	0	0	7	0	12	1,000	a840	'82	*9,000	0	700
,, St. John's,	E. Bernard Haskins,		90	55	10	0	0	0	50	0	0	60	120	1,500	a1,000	'92	7,300	0	900
,, Faith,	Dr. C. S. Hurlbut,	h	282	97	64	4	0	96	34	5	0	707	910	4,122	1,600	'99	*11,500	0	5,300
Sterling,	Rev. Charles B. Toleman,		75	27	20	0	5	42	20	6	0	3	96	1,036	700	'40	5,800	1,800	0
Stockbridge,	Clarence H. Perry,		70	33	123	17	18	254	35	24	7	20	498	2,757	1,200	'22	13,000	10,900	200
,, Interlaken,	Frank A. Palmer,		64	19	55	2	6	38	38	10	4	3	156	725	477	'26	5,000	0	0
Stoneham,	Frank E. Alden,	h	275	157	125	15	17	52	21	11	10	294	545	3,207	1,600	'40	*25,000	2,700	1,100
Stoughton,	Miss Fanny M. Burnham,		259	171	36	0	15	5	12	0	0	154	222	7,761	1,200	'52	15,000	380	0
Sturbridge,	John F. Hebard,[b]		85	38	33	5	5	52	27	4	0	6	132	1,000	800	1787	5,500	7,900	0
Sudbury, South,	Dea. Francis F. Walker,		100	40	44	5	5	148	10	6	5	25	248	1,891	1,000	'91	13,800	13,629	400
Sunderland,	Charles I. Gunn,		167	74	124	10	14	161	117	41	0	34	601	1,878	950	'36	11,843	100	0
Sutton,	Dexter A. Brigham,		115	42	37	3	3	25	2	5	4	104	183	1,585	892	'20	10,500	4,500	0
Swampscott,	Harold C. Childs,	h	331	65	197	9	16	179	18	15	5	308	747	3,212	1,300	'46	18,000	2,300	0

[a] Winter Hill. [b] Fiskdale. "p" signifies parsonage rent as part of salary; "a," missionary aid to salary; * signifies "no parsonage."

CHURCHES		CLERKS	MINISTERS			MEMBERS				ADMITTED			REMOVED				BAPT.		
City or Town	Org.	Name	Name	Ord.	C'd	Ma.	Fe.	To.	Ab.	C.	L.	To.	Di.	L.	Dc.	To.	Ad.	Inf.	Fam.
Taunton, West,	1637	Mrs. Whitman Chace, jr.,	Abram L. Bean, *p.*	'92	'98	10	25	35	9	0	0	0	0	1	0	1	0	0	60
,, Trinitarian,	1821	Dea. Chester E. Walker,	Lincoln B. Goodrich, *p. c.*	'93	'05	98	209	307	58	7	6	13	5	4	0	9	5	0	275
,, Winslow,	1837	Frederick C. Burbank,	Charles H. Talmage, *p. c.*	'82	'01	128	247	375	57	29	12	41	8	5	1	14	8	5	300
,, **East,**	1853	Dea. C. W. King,	Henry E. Bray, *p.*	'89	'05	16	43	59	21	0	4	4	1	3	0	4	0	2	90
,, Union,	1868	Frank R. Knox,	George H. Johnson, *p.*	'77	'03	52	168	220	31	4	7	11	4	2	0	6	4	4	250
Templeton,	1832	Moses A. Winch,	Eugene G. Smith, *p.*	'71	'04	20	40	60	15	1	0	1	0	1	1	2	0	0	40
,, **Baldwinville,**	1874	Dea. H. L. Sheperdson,	Richard Peters, *p.*	'00	'03	41	72	113	27	3	4	7	0	1	0	1	3	13	100
Tewksbury,	1735	Mrs. Grace E. Locke,				37	72	109	28	4	1	5	0	0	11	11	1	2	118
Tolland,	1797	Mrs. Theresa L. Hale,	Henry A. Coolidge, *p.*	'92	'03	16	25	41	3	14	1	15	0	0	2	2	13	4	27
Topsfield,	1663	J. Porter Gould,	William G. Poor, *p.*	'85	'03	34	69	103	15	2	0	2	3	2	1	6	0	0	90
Townsend,	1734	Mrs. A. C. Josselyn,				52	123	175	30	5	4	9	5	0	0	5	3	0	135
Truro,	1711	Dea. Daniel E. Paine,	George O. Thompson, *p.*	'89	'99	8	16	24	5	0	0	0	2	0	0	2	0	0	27
,, Union, **North,**	1842	Mrs. Zena B. Small,	[John C. Burke, *Meth.*]	'96	'04	0	5	5	1	0	0	0	0	0	0	0	0	4	45
Tyngsboro,	1868	Mrs. Sarah C. Swallow,	[Fred F. Wolfe, *Meth.*]		'06	18	44	62	16	0	4	4	2	2	7	11	0	0	61
Upton,	1735	Miss Olive M. Johnson,	Ernest W. Eldridge, *p.*	'93	'04	53	173	226	57	4	3	7	5	3	1	9	4	7	208
Uxbridge,	1730	Miss H. Mabel Gunn,	Alexander Wiswall, *p.*	'79	'04	38	101	139	32	3	4	7	2	0	1	3	1	0	104
Wakefield,	1644	Dea. John W. White,				148	297	445	112	7	1	8	5	7	0	12	4	0	350
Walpole,	1826	Samuel E. Bentley,	Hugh MacCallum, *p. c.*	'97	'06	60	134	194	45	0	0	0	4	4	6	14	0	0	180
,, **East,**	1877	Miss Sarah E. Pettee,				4	20	24	1	1	0	1	0	3	1	4	1	4	
Waltham,	1820	George W. Kimball,				167	399	566	40	2	41	43	8	10	0	18	0	6	325
,, *Swedish,*	1892	David Anderson,	Peter Lindstrom, *p.*	'98	'02	20	56	76	5	5	1	6	1	2	1	4	0	6	33
Ware, 1st,	1751	Miss M. R. Howard,	Edward L. Chute, *p.*	'80	'96	14	46	60	9	0	0	0	5	1	0	6	0	0	52
,, East,	1826	Henry K. Hyde,				144	308	452	75	14	4	18	5	7	0	12	3	17	285
Wareham,	1739	Miss Harriet E. Smith,	Christian Groezinger, *p.*	'01	'05	12	46	58	8	3	0	3	3	0	0	3	1	0	100
Warren, 1st,	1743	Eugene F. Wood,				80	170	250	67	7	3	10	6	4	0	10	4	0	149
Warwick,	1829	Mrs. Christine E. Delay,	John Graham, *p.*	'90	'04	17	31	48	27	3	4	7	1	1	0	2	3	0	35
Watertown,	1855	Edwin Stockin,				108	228	336	70	9	4	13	6	5	0	11	0	2	
Wayland,	1828	Miss Margaret E. Wheeler,	Lawrence Perry, *p.*	'94	'04	14	36	50	18	0	0	0	0	0	0	0	0	0	40
Webster,	1838	Miss Emma S. Hawkinson,	Andrew Campbell, *p.*	'96	'99	57	142	199	28	3	2	5	5	3	0	8	3	8	200
Wellesley,	1798	Rev. Lewis W. Hicks,	William W. Sleeper, *p. c.*	'82	'02	124	265	389	84	24	27	51	1	6	0	7	7	5	250
,, **Hills,**	1847	Henry P. Smith,	Parris T. Farwell, *p. c.*	'83	'95	64	142	206	19	2	25	27	1	5	0	6	0	5	169
Wellfleet,	1723	Mrs. S. S. Wiley,	George J. Newton, *p.*	'97	'05	31	85	116	50	0	1	1	2	6	0	8	0	0	47
,, 2d, **South,**	1833	Isaac R. Paine,				14	22	36	17	0	0	0	2	0	0	2	0	0	20
Wendell,	1774	Mrs. Effie L. Bowen,	Arthur L. Truesdale, *p.*	'05	'02	13	24	37	7	0	1	1	0	1	0	1	0	0	61
Wenham,	1644	Benjamin H. Conant,	Walter S. Eaton, *p.*	'91	'04	22	58	80	18	10	10	20	3	0	0	3	8	0	160
Westboro,	1724	William A. Sanford,	John J. Walker, *p. c.*	'94	'01	113	250	363	71	10	7	17	18	5	0	23	5	5	288
West Boylston,	1796	Dea. E. Beaman Rice,	John E. Dodge, *p.*	'83	'01	33	65	98	32	2	3	5	1	0	0	1	2	3	90
West Brookfield,	1717	Edwin Wilbur,	J. Howard Gaylord, *p. c.*	'99	'99	44	127	171	39	5	3	8	2	3	1	6	4	1	190
Westfield, 1st,	1679	Rev. John H. Lockwood,	John H. Lockwood, *p. c.*	'71	'79	117	347	464	60	4	12	16	10	4	0	14	2	10	410
,, 2d,	1856	Henry D. Curtiss,	William C. Gordon, *p. c.*	'89	'99	153	378	531	102	47	29	76	12	10	2	24	27	33	555

Thorndike, *see* Palmer. Three Rivers, *see* Palmer. Turners Falls, *see* Montague. Ward Hill, *see* Haverhill.
Waquoit, *see* Falmouth. Waverley, *see* Belmont.

CHURCHES	SUNDAY SCHOOL			Y.P.S.	BENEFICENCE									Home Exp.	SALARIES, VALUES, ETC.				
Place	Superintendent		Mem.	Mem.	Foreign Miss.	Ed'n	Ch. Bdg	Home Miss.	A.M.A.	S.S.	Min. Aid	Other	Total		Salary, etc.	Ch. Erec.	Value of Ch. Prop.	Inv. Funds	Amt. of Debt
Taunton, West,	Sanford L. Mann,	h	84	18	$11	$0	$0	$20	$0	$2	$0	$0	$33	$	$600	1724	$7,000	$950	$0
,, Trin.,	Rev. George H. Gilbert,	h	325	48	468	77	39	268	213	28	0	628	1,721	4,828	2,000	'52	45,000	0	0
,, Winslow,	George A. King,	h	510	69	211	18	18	129	0	0	0	12	388	4,872	p2,000	'97	85,000	0	875
,, East,	Mrs. S. M. Bray,	h	100	50	34	2	3	15	10	11	0	8	83	1,027	a800	'98	8,000	2,600	0
,, Union,	William F. Rose,		220	93	66	10	15	34	21	12	10	62	230	2,408	1,200	'72	24,000	0	0
Templeton,	Arthur F. Lamb,		70	42	8	0	8	10	3	0	0	38	67	1,000	p600	'33	11,150	5,000	600
,, Baldwinville,	William P. Hawley,		207	87	7	0	0	7	0	5	5	162	186	1,755	p900	'83	12,500	2,500	1,000
Tewksbury,	George E. Johnson,	h	224	0	32	22	31	17	11	7	0	7	127	3,505	1,000	'10	12,500	8,000	0
Tolland,	Oliver E. Slocum, jr.,		21	0	4	3	4	7	2	9	0	0	29	836	a387	'44	*1,500	0	0
Topsfield,	Franklin Balch,[a]		75	37	85	6	0	19	6	10	0	0	126	1,330	1,180	'42	10,000	12,500	0
Townsend,	Henry J. Miller,	h	250		40	8	13	70	29	0	0	57	217	1,725	1,000	'30	*9,550	4,200	0
Truro,	Dea. John B. Dyer,		40	0	5	0	0	10	3	3	0	3	24	450	a600	'27	2,500	3,150	0
,, Union,	Mrs. Sarah F. Smith,		63	0	2	5	0	3	0	0	0	40	50	735	460	'48	5,000	0	0
Tyngsboro,	Mrs. M. L. Blanchard,	h	106	34	2	0	5	2	0	3	0	6	18	1,002	724	'68	7,000	2,676	0
Upton,	A. P. Williams,	h	235	102	83	0	1	35	90	40	0	12	260	1,350	p1,020	'48	12,000	600	0
Uxbridge,	Augustus Story,		155	35	52	0	19	36	16	13	6	15	157	2,175	800	'33	12,000	0	0
Wakefield,	Dea. Augustus D. Dimick,	h	576	120	472	123	47	315	222	77	0	423	1,679	4,275		'92	100,000	3,700	0
Walpole,	John S. Allen,		160	26	82	45	0	411	73	6	7	0	624	2,113	1,200	'27	20,000	0	0
,, East,	Lewis Boyden,			34	0	0	0	3	0	0	0	2	5	150		'78	3,000		0
Waltham,	William D. Churchill,	h	460	132	120	19	21	125	31	20	17	299	652	5,500	2,500	'70	43,500	2,390	8,000
,, *Swedish*,	Axel Jacobson,		60	42	0	0	5	7	0	0	0	92	104	896	†810	'94	8,000	0	1,900
Ware, 1st,	Miss Helen C. Chute,	h	92	31	22	4	4	24	32	5	0	12	103	871	800	1800	6,200	5,100	0
,, East,	James V. Anthony,	h	315	62	610	114	38	557	201	50	0	425	1,995	3,703	2,000	'26	45,000	740	0
Wareham,	John M. Freeman, jr.,		89	52	36	0	0	8	14	9	0	0	67	1,216	1,019		2,000	2,000	0
Warren, 1st,	Arthur S. Tucker,		197	35	183	52	55	415	125	41	0	164	1,035	2,258	1,200	'74	26,000	3,413	0
Warwick,	George E. Witherall,		46	0	0	0	0	12	0	0	0	0	12	425	a600	'33	2,000	3,000	0
Watertown,	Fred G. Barker,		225	0	245	10	10	509	116	0	10	0	900	3,750	2,000	'61	*20,000	2,500	0
Wayland,	Edgar Reeves,		50	0	35	10	7	13	9	13	0	35	122	1,125	a900	'35	*6,150	1,500	0
Webster,	Rev. Andrew Campbell,		208	40	192	262	1,030	292	393	25	150	581	2,925	3,937	1,300	'86	18,500	2,500	1,000
Wellesley,	William L. Russell, jr.,	h	374		1,105	29	22	300	57	12	31	437	1,993	5,346	2,000	'72	40,000	740	0
,, Hills,	George A. Sweetser,	h	209	0	1,205	42	73	576	131	33	134	660	2,854	4,302	2,000	1901	55,000	0	8,000
Wellfleet,	Miss Elizabeth Johnson,		65	41	0	0	0	0	0	0	0	0	0	950	600	'51	5,000	0	0
,, 2d,	Isaac R. Paine,		22	0	0	0	0	5	0	0	0	0	5	243	a275	'33	*200	0	0
Wendell,	Mrs. Flora Packard,		50	33	5	1	2	9	3	1	1	51	73	450	a375	'46	4,500	2,500	0
Wenham,	Nathaniel P. Perkins,		138	35	9	5	4	8	12	0	7	40	85	1,300	p1,000	'43	6,000	4,460	150
Westboro,	Rev. S. I. Briant,	h	375	53	344	55	49	357	239	44	9	202	1,299	3,308	1,500	'34	33,000	3,000	2,500
West Boylston,	Herbert A. Holmes,		93	0	62	3	5	57	44	12	11	178	372	1,392	800	1903	16,500	2,900	0
West Brookfield,	Sumner H. Reed,	h	152	30	99	344	12	236	127	2	9	100	929	2,000	1,000	'81	20,000	2,000	0
Westfield, 1st,	John MacGregor,	h	608	40	766	47	22	1,251	189	65	41	2,520	4,901	5,500	2,000	'60	63,000	7,700	0
,, 2d,	Clarence A. Brodeur,	h	725	165	131	17	22	75	22	22	22	329	640	5,205	2,000	'62	45,000	18,500	0

[a] West Topsfield. "p" signifies parsonage rent as part of salary; "a," missionary aid to salary; † signifies both rent and aid; * signifies "no parsonage."

CHURCHES		CLERKS	MINISTERS			MEMBERS				ADMITTED			REMOVED				BAPT.		
City or Town	Org.	Name	Name	Ord.	C'd	Ma.	Fe.	To.	Ab.	C.	L.	To.	Di.	L.	Dc.	To.	Ad.	Inf.	Fam.
Westford,	1828	Leonard W. Wheeler,	Charles P. Marshall, *p.*	'98	'05	19	73	92	22	7	8	15	1	1	1	3	6	0	90
Westhampton,	1779	Dea. Fred D. Bridgman,	Henry S. Ives, *p.*	'86	'05	86	123	209	40	10	3	13	2	2	0	4	2	3	90
Westminster,	1742	Oscar B. Raymond,	John W. Lees, *p.*	'70	'95	44	93	137	24	0	0	0	2	2	1	5	0	0	100
West Newbury, 1st,	1698	Fred H. Poore,	Fenton E. Frazee, *p.*	'97	'06	34	64	98	18	0	0	0	3	2	2	7	0	0	50
,, 2d,	1731	Miss Emily A. Bailey,	Bartlett H. Weston, *p.*	'90	'02	19	86	105	24	4	1	5	2	2	0	4	4	0	200
Weston,	1891																		
Westport,	1858	Mrs. S. E. Gammons,				8	26	34	11	0	0	0	2	1	0	3	0	0	90
West Springfield,	1698	Dea. Joseph M. Smith,[a]	George W. Love, *p.*	'90	'00	43	92	135	23	20	5	25	2	4	0	6	16	0	145
,, **Mittineague,**	1850	Eugene H. Shepherd,	Alpheus B. Spangler, *p. c.*	'88	'88	102	160	262	74	18	4	22	0	3	0	3	10	6	120
,, Park st.,	1871	Ethan Brooks,	[William H. Webb, *Pres.*]	'61	'98	40	114	154	33	7	1	8	7	5	13	25	6	11	120
West Stockbridge, Center,	1789	Mrs. Hannah A. Roberts,	Walter W. Curtis, *p.*	'72	'90	4	11	15	6	0	0	0	0	0	0	0	0	3	19
,, Village,	1833	Cyrus W. Sprague,	Walter W. Curtis, *p.*	'72	'83	24	65	89	20	3	2	5	0	6	0	3	0	1	75
West Tisbury,	1673	Ulysses E. Mayhew,	Haig Adadourian, *p.*	'97	'04	32	80	112	22	1	2	3	2	1	0	0	1	0	62
Westwood, **Islington,**	1878	F. Scott Smith,	Edward H. Rudd, *p.*	'87	'04	1	9	10	1	0	0	0	0	0	0	0	0	0	28
Weymouth, 1st, **Heights,**	1623	Miss Eliza J. Pratt,				19	60	79	15	0	0	0	1	1	0	2	0	0	
,, Old South, **South,**	1723	Clarence W. Fearing,	Henry C. Alvord, *p. c.*	'79	'86	34	110	144	25	0	0	0	1	1	0	2	0	0	183
,, and Braintree, **East B.,**	1811	Miss Jessie MacGregor,	Robert H. Cochrane, *p.*	'99	'01	35	126	161	30	5	2	7	1	5	0	6	4	4	175
,, Union, **South,**	1842	Webster Laud,	Harry W. Kimball, *p.*	'95	'04	46	116	162	33	12	0	12	6	2	0	8	10	3	190
,, Pilgrim, **North,**	1852	Rev. Thomas H. Vincent,	Thomas H. Vincent, *p.*	'89	'97	44	84	128	15	0	0	0	0	0	0	0	0	0	90
,, 1st, **East,**	1860	William M. Reamy,	Emery L. Bradford, *p. c.*	'92	'02	90	155	245		3	2	5	6	2	0	8	3	3	250
Whately,	1771	Charles H. Waite,	William N. T. Dean, *p.*	'75	'00	37	68	105	35	0	0	0	5	5	0	10	0	0	60
Whitman,	1807	Benjamin F. Peterson,	Edward C. Camp, *p. c.*	'94	'99	84	207	291	53	19	5	24	6	6	0	12	13	3	375
Wilbraham,	1741	Dea. Albert A. Phelps,	Martin S. Howard, *p. c.*	'56	'68	48	78	126	36	2	2	4	4	1	0	5	2	0	75
,, **North,**	1886	Edwin W. Wall,	Vernon H. Deming, *p. c.*	'98	'00	25	59	84	32	3	1	4	0	2	0	2	3	2	74
Williamsburg,	1771	Dea. Henry W. Hill,	John Pierpont, *p. c.*	'88	'97	35	112	147	23	2	2	4	6	2	4	12	2	3	100
,, **Haydenville,**	1851	Will G. Loomis,	Robert H. Life, *p.*	'95	'04	42	93	135	24	2	6	8	4	6	0	10	2	10	81
Williamstown, 1st,	1765	Dea. Carlton G. Smith,	Francis T. Clayton, *p. c.*	'00	'03	64	162	226	44	3	2	5	2	3	0	5	2	2	125
,, College,	1834	Prof. Henry D. Wild,				13	11	24	0	1	2	3	0	1	0	1	1	0	10
,, **South,**	1836	Mrs. Ella E. Smith,	James F. Scott, *p.*	'98	'03	19	39	58	12	0	5	5	2	1	0	3	0	1	50
,, White Oaks,	1868	Mrs. Mary R. Hunter,	Charles M. Bryant, *p.*	'06	'03	23	65	88	28	0	0	0	3	0	0	3	0	1	113
Wilmington,	1733	Charles W. Clark,			'00	40	87	127	19	4	0	4	6	3	0	9	0	6	165
Winchendon, 1st,	1762	Mrs. Lizzie E. Jones,	Gustavus W. Jones, *p. c.*	'69	'90	22	31	53	18	5	0	5	2	0	0	2	2	1	46
,, North,	1843	Mrs. Sarah I. Hall,	Charles C. Merrill, *p.*	'97	'02	75	174	249	30	33	9	42	5	6	2	13	18	16	238
Winchester,	1840	Rev. Fred'k H. Means,	D. Augustine Newton, *p. c.*	'82	'89	205	380	585	97	32	17	49	10	30	18	58	13	18	386
,, 2d,	1906	John Park,	Charles A. S. Dwight, *p. c.*	'84	'06	24	30	54		20	34	54							100
Windsor,	1773	Curtis B. Goodell,	Ralph H. Abercrombie, *p.*	'96	'05	14	24	38	9	0	0	0	0	5	0	5	0	0	81
Winthrop,	1896	F. W. C. Schueler,	Alexander L. McKenzie, *p.*	'02	'06	21	58	79	36	0	2	2	3	2	3	8	0	4	150
Woburn, 1st,	1642	Dea. Oliver F. Bryant,	{ Daniel March, *p. cm.*	'45	'76	181	376	557	76	19	3	22	11	22	17	50	12	3	475
			{ Stephen A. Norton, *p. c.*	'81	'02														
,, **North,**	1849	Josiah P. Bixby, M.D.,	George H. Tilton, *p. c.*	'73	'96	58	99	157	35	11	3	14	2	2	0	4	8	1	150

[a] **Chicopee.** West Roxbury, *see* Boston. West Wareham, *see* Rochester. Whitinsville, *see* Northbridge.

CHURCHES	SUNDAY SCHOOL			Y.P.S.	BENEFICENCE									Home Exp.	SALARIES, VALUES, ETC.				
Place	Superintendent		Mem.	Mem.	Foreign Miss.	Ed'n	Ch. Bdg	Home Miss.	A.M.A.	S.S.	Min. Aid	Other	Total		Salary, etc.	Ch. Erec.	Value of Ch. Prop.	Inv. Funds	Amt. of Debt
Westford,	Houghton G. Osgood,	h	115	33	$80	$4	$4	$46	$25	$26	$0	$53	$238	$1,105	$800	'29	$9,000	$6,700	$0
Westhampton,	Henry M. Clapp,		184	49	180	13	18	77	51	54	0	138	531	1,213	800	'29	14,000	900	0
Westminster,	Arno E. Hurd,	h	195	34	58	0	0	32	30	5	0	14	139	1,975	p800	'36	7,500	4,200	0
W. Newbury, 1st,	Miss Annie L. Rogers,	h	126	40	6	0	4	3	4	8	0	3	28	700	600	'42	2,500	500	0
,, 2d,	Henry Hall,		165	56	54	0	0	34	37	0	0	60	185	1,240	600	'15	10,000	4,550	
Weston,																			
Westport,	Mrs. Augusta D. Tripp,		80	15	9	0	0	32	5	3	0	10	59	a630	600	'55	5,000	5,340	0
W. Springfield,	Frank M. Spooner,[a]	h	184	42	112	63	7	70	73	14	0	61	400	1,675	900	1800	10,000	3,200	600
,, Mittineague,	Edwin Smith,		165	25	82	10	51	50	119	4	8	306	624	2,492	1,200	'79	16,500	0	0
,, Park st.,	Nelson Sherburne,		80	23	698	136	10	118	129	13	4	25	1,133	1,999	1,200	'71	25,000	4,200	0
W. Stockbridge,	Mrs. A. S. Patterson,[b]	h	30	0	3	0	0	5	0	2	0	0	10	182	a260	1789	1,000	4,733	0
,, Village,	William W. Bartlett,		83	23	97	7	8	16	11	10	1	5	155	856	600	'82	6,000	0	0
West Tisbury,	Ulysses E. Mayhew,	h	95	26	15	0	0	24	7	5	5	42	98	675	450	'33	4,000	0	0
Westwood, 1st't'n			31	0	1	0	1	3	2	1	0	3	11	262	a230	'82	2,000	0	0
Weymouth, 1st,	George B. Rolf,	h	80	0	62	0	0	41	0	10	0	0	113	1,644	1,000	'33	8,500	10,000	0
,, Old South,	George C. Torrey,	h	267	40	64	2	3	32	36	5	4	21	167	2,200	1,200	'54	19,500	2,365	0
,, & Brain.,	Edgar H. Bolles,		119	55	57	25	0	15	121	12	0	138	368	2,611	1,500	'98	24,000	0	0
,, Union,	Walter L. Bates,	h	296	42	152	55	7	0	43	0	0	1,300	1,557	3,600	1,400	'72	30,000	33,000	2,500
,, Pilgrim,	Charles L. Seabury,		113	30	69	0	0	30	14	0	0	66	179	2,400	1,000	'52	20,000	12,000	2,500
,, 1st, East,	Charles A. Randall,		255	74	133	0	30	64	0	16	0	264	507	20,670	1,200	1904	43,000	0	8,000
Whately,	Clarance J. Allis,		77	30	54	0	8	253	14	5	0	68	402	1,000		'42	6,500	5,000	0
Whitman,	Howard S. Baker,		589	143	115	11	39	275	57	15	12	259	783	5,364	1,300	'07	29,500	1,000	0
Wilbraham,	Dea. Albert A. Phelps,	h	110	36	58	0	11	43	10	0	0	45	167	1,285	700	'77	14,000	6,700	375
,, North,	Joseph M. Perry,		58	35	90	40	9	35	27	13	4	41	259	1,260	800	'77	4,500	2,500	0
Williamsburg,	Henry T. Richards,		132	40	170	25	25	115	90	26	10	140	601	1,500	900	'35	23,000	14,000	0
,, Haydenville,	Charles M. Holcomb,		152	41	60	8	8	59	21	12	6	19	193	1,729	850	'50	18,000	100	250
Williamst'n, 1st,	E. Herbert Botsford,	h	152	0	644	30	30	476	158	0	42	75	1,455	5,006	1,500	'68	43,000	0	3,000
,, College,					73	0	0	0	0	0	0	0	73						
,, South,	Dea. S. A. Hickox,	h	90	36	0	0	0	7	0	0	0	0	7	650	a600	'74	10,000	0	100
,, White Oaks,	Rev. W. R. Stocking,	h	108	47	16	0	0	6	0	3	0	2	27	240	a500	'68	5,400	0	0
Wilmington,	Roscoe E. Millet,	h	215	33	40	5	5	47	16	9	0	34	156	1,442	1,200	'65	13,000	3,000	0
Winchendon, 1st,	James E. Seel,		70	18	60	3	7	32	22	7	0	24	155	315	†525	'50	2,500	1,600	0
,, North,	Homer W. Abbott,	h	353	97	272	10	66	316	112	10	3	75	864	9,975	p1,300	'43	20,000	4,000	1,000
Winchester,	Dea. Alfred S. F. Kirby,	m	446	m1⅞	2,332	120	209	1,665	726	145	17	1,990	7,204	10,566	2,500	'84	45,000	23,000	0
,, 2d,	Tellis F. Kelly,		100																
Windsor,	Mrs. Curtis B. Goodell,	hm	98	23	5	0	0	8	3	0	0	4	20	428	a550	'47	4,000	0	300
Winthrop,	Mrs. Nellie J. Teague,		125	0	13	0	0	0	0	0	0	0	13	1,930	p1,200	'60	5,000		1,600
Woburn, 1st,	George F. Bean,	h	534	101	800	66	78	419	459	62	24	641	2,549	8,132	2,500	'60	82,500	2,128	0
,, North,	Dea. B. F. Kimball,	h	210	54	29	3	5	24	14	10	0	0	85	1,854	1,100	'82	13,500	0	900

[a] Chicopee. [b] State Line. "p" signifies parsonage rent as part of salary; "a," missionary aid to salary; † signifies both rent and aid.

CHURCHES		CLERKS	MINISTERS			MEMBERS				ADMITTED			REMOVED				BAPT.		
City or Town	Org.	Name	Name	Ord.	C'd	Ma.	Fe.	To.	Ab.	C.	L.	To.	Di.	L.	Dc.	To.	Ad.	Inf.	Fam.
Woburn, *Scandinavian*,	1884	Oscar C. Peterson,	John E. Hallmertz, *p.*	'97	'05	27	55	82	6	10	0	10	0	14	10	24	0	3	35
,, **Montvale**,	1892	Herbert A. Warren,	Walcott Calkins, *p.*	'62	'98	14	29	43	1	6	2	8	0	3	0	3	2	3	104
Worcester, 1st,	1719	Almon L. Fales,				429	848	1277	255	55	46	101	12	21	40	73	20	12	1000
,, Central,	1820	Frank Colegrove,	} Daniel Merriman, *p. em.*	'68	'78	138	296	434	68	2	17	19	6	8	0	14	0	7	475
			} Albert W. Hitchcock, *p. c.*	'91	'01														
,, Union,	1836	Elma G. Tucker,	Frank Crane, *p. c.*	'84	'02	195	476	671	147	10	5	15	13	17	0	30	1	10	415
,, Memorial,	1865	Albert W. Putnam,	Osmond J. Billings, *p.*	'05	'05	50	85	135	40	7	1	8	2	6	0	8	1	0	45
,, Plymouth,	1869	Theodore H. Nye,	Andrew B. Chalmers, *p. c.*	'90	'03	265	478	743	139	23	51	74	8	28	67	103	14	3	583
,, Piedmont,	1872	E. Walter Smith,	Willard Scott, *p. c.*	'79	'98	283	556	839	162	5	4	9	18	17	0	35	4	19	600
,, *Swedish*, 1st,	1880	August M. Berg,	[John A. Hultman, *M. C.*] §	'00	'00	198	317	515	0	76	0	76	4	29	8	41			
,, Pilgrim,	1885	B. F. Joslyn,	Clifton H. Mix, *p.*	'02	'05	248	505	753	60	6	21	27	10	31	0	41	4	7	600
,, Park,	1887	Dea. Charles M. Smith,	Inman L. Willcox, *p. c.*	'89	'91	81	158	239	45	8	6	14	7	4	0	11	8	6	250
,, Covenant,	1889	Horace E. Sprague,	Eugene B. Hughes, *p.*	'86	'05	23	49	72	6	11	3	14	1	1	0	2	3	0	100
,, Hope,	1889	Winthrop G. Hall,	Ellsworth W. Phillips, *p. c.*	'91	'91	83	153	236	31	4	1	5	1	11	7	19	1	7	200
,, Lake View,	1890	Mrs. C. F. Baker,	Albert V. House, *p. c.*	'94	'03	28	76	104	13	16	10	26	2	1	0	3	11	3	100
,, Bethany,	1891	Louis A. Spaulding,	Albert G. Todd, *p.*	'90	'93	37	93	130	18	2	0	2	3	5	0	8	2	1	100
,, *Armenian*,	1892	Eleazar H. Sarkisian,	Garabed M. Manavian, *p.*	'98	'04	39	53	92	23	6	2	8	2	0	1	3	0	6	60
,, Immanuel,	1893	Arnold Shaw,				76	119	195	70	11	0	11	0	12	2	14	3	3	275
,, *Swedish*, 2d,	1894	Carl Hjelm,	Ludwig Akeson, *p.*	'95	'01	73	104	177	3	3	0	3	1	7	2	10	0	3	105
,, Adams sq.,	1898	Charles S. Robbins,	Percy H. Epler, *p. c.*	'98	'05	59	104	163	25	3	11	14	0	5	0	5	3	1	300
Worthington,	1771	Perley A. Skelton,				36	92	128	17	11	4	15	1	0	8	9	9	2	100
Wrentham,	1692	Joseph F. Jenckes,	Frederick N. Rutan, *p. c.*	'87	'03	45	118	163	28	3	9	12	5	2	0	7	3	0	135
Yarmouth,	1639	Miss Sarah F. Macy,	Arthur Varley, *p.*	'94	'05	19	75	94	16	0	0	0	3	1	0	4	0	0	140
,, **West**,	1840	Mrs. Abby K. Johnson,	Richard Owen, *p.*	'92	'06	5	8	13	3	0	0	0	0	0	0	0	0	0	20

‡ John H. Matthews, *ass't p.*, '91, '03. § Oscar F. Norsen, *ass't p.*, '98, '03. Wollaston, *see* Quincy. Woods Hole, *see* Falmouth.

NAME OF STATE ORGANIZATION: THE GENERAL ASSOCIATION OF THE CONGREGATIONAL CHURCHES OF MASSACHUSETTS.

NAMES OF CHURCHES ADDED: Cambridge, *Swedish;* Nahant; Pittsfield, *French;* Winchester, 2d.

NAMES OF CHURCHES DROPPED: North Brookfield, Union; Chelsea, 3d.

CHURCHES: *Supplied by,* — Pastors by council, 245; pastors otherwise, 284; licentiates, 5; supplies, 15; vacant, 63. Total, 612.

MINISTERS: Pastors by council, 245; pastors otherwise, 284; supplying churches, 15. Total, 544. Without charge, 315. Total number of ministers, 859.

MEMBERSHIP: No. of males, 36,681; No. of females, 80,790. Total, 117,471. Absent, 21,252. *Additions,* — on confession, 4,094; by letter, 3,081. Total, 7,175. *Removals,* — death, 1,995; dismission, 2,713; revision, 1,477. Total, 6,185.

BAPTISMS: Adults, 1,755; infants, 2,083.

FAMILIES: 100,371.

SUNDAY SCHOOLS: Members, 123,326.

YOUNG PEOPLE'S SOCIETIES: Societies, 507; members, 30,191.

CONTRIBUTIONS: No. of churches contributing, 584. Foreign Missions, $156,546; Education, $36,442; Church Building, $19,148; Home Missions, $146,256; American Missionary Association, $37,655; Sunday Schools, $11,679; Ministerial Aid, $6,035; Other, $190,148. Total, $603,909.

CHURCHES	SUNDAY SCHOOL			Y.P.S.	BENEFICENCE									Home Exp.	SALARIES, VALUES, ETC.				
Place	Superintendent		Mem.	Mem.	Foreign Miss.	Ed'n	Ch. Bdg	Home Miss.	A.M.A.	S.S.	Min. Aid	Other	Total		Salary, etc.	Ch. Erec.	Value of Ch. Prop.	Inv. Funds	Amt. of Debt
Woburn, *Scand.*,	Axel Johnson,	h	113	38	$4	$0	$12	$2	$2	$0	$0	$54	$74	$1,716	$630	'91	$10,000	$0	$2,500
,, Montvale,	Dea. William H. Cadwell,		98	38	4	2	2	11	3	2	0	22	46	469	a394	'92	3,000	0	0
Worcester, 1st,	Rev. John H. Matthews,	h	960	167	908	257	71	1,606	199	107	38	5,132	8,318	19,600	5,000	'89	*185000	0	0
,, Central,	Clarence W. Hobbs,	h	525	72	1,463	207	93	1,535	212	61	1	626	4,198	8,000	3,000	'84	143,000	0	0
,, Union,	Dea. Frank H. Robson,	h	599	0	452	137	43	4,200	94	29	22	744	5,721	17,876	5,000	'95	250,000	0	0
,, Memorial,	Albert N. Putnam,		106	26	0	0	0	12	0	0	0	200	212	1,500	1,000	'54	*20,000	23,800	0
,, Plymouth,	John S. Gould,		393	84	4,458	11,300	110	2,465	798	63	0	3,185	22,379	19,670	5,000	'75	*150000	10,000	0
,, Piedmont,	Stephen P. Streeter,	h	466	150	1,946	1542	125	2,022	285	189	88	7,229	13,426	14,400	5,000	'77	137,000	0	0
,, *Swedish*, 1st,	Eric Ljunguist,	h	583	103	349	94	29	296	0	20	0	348	1,136	7,206	1,620	'48	*75,000	0	16,500
,, Pilgrim,	Oliver R. Cook,	h	528	124	251	0	59	282	42	0	0	472	1,106	7,722	3,000	'87	*116000	0	16,500
,, Park,	Frank H. Viele,		327	100	45	5	3	100	13	3	0	31	200	3,500	1,500	'93	*45,000	0	17,700
,, Covenant,	Jerome M. Stone,		140	55	0	0	0	12	0	0	0	0	12	900	a1,000	'88	*7,000	0	1,500
,, Hope,	Winthrop G. Hall,		247	87	161	13	10	115	15	14	10	47	385	2,235	1,400	'92	*15,000	0	200
,, Lake View,	Herbert Edgcomb,		175	85	15	0	11	39	10	0	0	8	83	1,543	1,000	'80	*6,500	0	0
,, Bethany,	John G. Murdock,	h	215	75	31	0	0	93	0	0	0	5	129	1,615	1,000	'92	*13,000	0	3,300
,, *Armenian*,	George M. Toumajan,	h	55	40	0	0	5	25	0	0	0	10	40	1,561	900	1901	*11,700	0	1,500
,, Immanuel,	Edwin Batty,		80	40	0	0	0	0	0	0	0	0	0	1,661	1,000	'90	*18,000	0	6,500
,, *Swedish*, 2d,	Magnus Olsone,		350	100	0	0	0	8	0	0	0	25	33	2,517	a840	1900	*18,000	0	9,800
,, Adams sq.,	Walter H. Blodget,		246	50	15	5	5	55	0	0	0	52	132	3,253	1,600	'98	15,000	0	8,250
Worthington,	Milo R. Bates,[a]	h	85	0	10	0	0	0	0	0	0	0	10		800	'86	7,000		
Wrentham,	Nathan H. Fales,		142	51	63	0	10	64	70	0	9	18	234	2,094	1,200	'34	24,000	1,014	0
Yarmouth,	Rev. Arthur Varley,		42	0	33	0	10	65	10	24	0	14	156	1,564	900	'70	14,000	9,500	0
,, West,	Mrs. Abby K. Johnson,		32	0	6	0	0	4	3	0	0	2	15	270	a400	'35	*3,000	900	0

[a] Ringville.

"a" signifies missionary aid to salary; * signifies "no parsonage."

HOME EXPENSES: No. of churches reporting, 579; amount, $1,684,989.

INCREASE: Churches, 1; members, 840; Sunday School members, 2,164; Benevolence, $1,279.

DECREASE: Home Expense, $49,915.

LEGACIES: Andover, West, $3,000; Ayer, $246; Bedford, Trinitarian, $200; Bernardston, $475; Beverly, Washington St., $300; Boston, Charlestown, 1st, $2,500; Boston, Union, $1,000; Boston, Evangelical, West Roxbury, $500; Boston, Highland, Roxbury, $100; Carlisle, $1,000; Carver, $60; Clinton, $2,500; Dalton, $64,500; Dedham, $500; Duxbury, $100; Easthampton, Payson, $50; Essex, $100; Fall River, Central, $7,195; Granby, $1,000; Great Barrington, Housatonic, $10,200; Greenfield, 1st, $500; Greenwich, $708; Haverhill, West, $1,000; Lenox, $1,500; Leverett, $200; Lowell, 1st, $312; Lowell, High St., $500; Lynn, 1st, $500; Lynnfield, Center, $1,000; Marshfield Hills, $200; Middleboro, 1st, $2,000; New Bedford, North, $3,000; Newton, 1st, $9,217; Newton, Newtonville, $500; North Attleboro, A. Falls, $317; North Reading, $500; Norton, $7,000; Norwood, $2,500; Oakham, $200; Phillipston, $40; Pittsfield, Pilgrim Memorial, $100; Pittsfield, *French*, $50; Rehoboth, $500; Royalston, 1st, $150; Royalston, South, $1,000; Shelburne, 1st, $1,000; Shrewsbury, $150; Springfield, Park, $1,000; Sudbury, South, $2,000; Wayland, $50; Westboro, $2,000; Williamstown, South, $100; Winchester, 1st, $852; Worcester, Hope, $3,500; Worcester, Adams Sq., $13,200. Total, $152,872.

For Fifth-Year Statistics see General Summaries.

MICHIGAN.

CONGREGATIONAL ASSOCIATION: Organized Oct. 11, 1842. OFFICERS: Rev. Carl S. Patton, Ann Arbor, moderator; Rev. John P. Sanderson, Lansing, statistical secretary and treasurer. SESSION OF 1906: Flint, Tuesday, May 15, 7.30 P.M.

CHURCHES		CLERKS	MINISTERS			MEMBERS				ADMITTED			REMOVED				BAPT.		
City or Town	Org.	Name	Name	Ord.	C'd	Ma.	Fe.	To.	Ab.	C.	L.	To.	Di.	L.	Dc.	To.	Ad.	Inf.	Fam.
Ada, 1st,	1849	Mrs. Jerome Cranston,	Walter D. King, *p.*	'81	'02	24	30	54	12	0	2	2	3	0	0	3	0	0	28
,, 2d, Ada, R. D. 44,	1875	J. E. McNaughton,	Walter D. King, *p.*	'81	'02	10	14	24	7	0	0	0	0	0	0	0	0	0	9
Addison,	1884	Mrs. Jennie Hyde,	Chester C. Omans, *p.*	'91	'05	15	30	45	12	0	5	5	0	1	0	1	0	0	35
Alamo,	1867	Mrs. Ines E. Barbour,	C. Wesley Davis, *p.*	'05	'06	31	52	83	4	8	2	10	1	3	8	12	5	0	36
Alba,	1879	Charles C. Dudley,	[William M. Morrison,]		'06	19	43	62	14	2	2	4	1	6	0	7	2	0	30
Algansee, Quincy, R. D.,	1886	Mrs. Frances Foster,	[Perry D. Gray, *Chris.*]	'91	'04	7	11	18	4	1	0	1	0	0	0	0	0	0	25
Allegan,	1858	Miss Lizzie Hudson,	Wilfred Lindsay, *p.*	'91	'99	48	123	176	59	7	4	11	7	4	0	11	3	4	100
Allendale,	1871	Robert Pritchard,				24	48	72	6	12	0	12	0	4	0	4	2	1	60
Allenville,	1892	Mrs. William Langdon,	[Daniel P. Henry,]		'04	12	14	26	5	1	0	1	0	0	0	0	0	0	19
Almont,	1838	Miss Sarah Durham,	Charles W. Jones, *p.*	'94	'02	40	94	134	26	6	2	8	1	2	0	3	5	0	138
Alpena,	1862	Dea. John G. Beekman,	Ernest R. Latham, *p.*	'92	'02	113	219	332	43	40	0	40	4	8	0	12	14	3	250
Alpine and Walker,[a]	1869	Mrs. Elva Brown,	Charles W. Carrick, *p.*	'81	'05	15	27	42	13	2	4	6	0	3	0	3	2	1	15
Alpine Center,[a]	1897	Miss Rose Bacon,	Charles W. Carrick, *p.*	'81	'05	10	16	26	8	0	0	0	0	0	0	0	0	0	14
Ann Arbor,	1847	Charles W. Wagner,	Carl S. Patton, *p.*	'92	'01	211	319	530	100	21	26	47	2	21	0	23	0	0	225
Armada,	1838	Bert. C. Preston,	Jonathan Turner, *p.*	'95	'03	38	110	148	33	11	0	11	2	7	0	9	0	11	125
Athens,	1878	Mrs. Elte Hobart Davis,	William J. Prestidge, *p.*	'02	'00	17	57	74	4	1	1	2	1	1	18	20	0	8	115
Atlanta,	1896	Mrs. F. C. Harper,	[A. B. Imrie, *Lic.*]		'05	2	4	6	2	0	0	0	0	2	6	8	0	0	26
Atwood,	1900																		
Augusta,	1847	Mrs. Albert C. Kent,	[Thomas M. Wright, *Lic.*]		'05	5	42	47	12	0	0	0	0	0	0	0	0	0	32
Baldwin,	1879	Miss Maud C. Townsend,	John W. Sherwood, *p.*	'99	'04	6	20	26	4	5	0	5	0	0	0	0	3	1	70
Bancroft,	1880	Mrs. C. S. Watson,				30	89	119	20	2	0	2	0	2	14	16	2	0	105
Bangor, 1st,	1883	Henry W. Chester,	Frank M. Webster, *p.*	'91	'04	13	59	72	16	17	6	23	1	0	2	3	13	1	80
,, West,[b]	1893	Mrs. Ella A. Merriman,	Frank M. Webster, *p.*	'91	'04	22	36	58	8	10	0	10	1	0	0	1	9	2	25
Baroda,	1892	Mrs. Stephen Harner,	Robert Allingham, *p.*	'03	'05	11	20	31	0	0	0	0	1	0	0	1	0	0	20
Bass River,[c]	1892	Mrs. Mary Nichols,				21	28	49	1	0	0	0	0	0	0	0	0	0	15
Batavia,[d]	1887	Miss Ida Mitchell,	[Charles Miller, *Free Meth.*		'05	9	13	22	5	0	0	0	0	0	2	2	0	0	35
Bay City,	1875	George N. Ewell,	Charles T. Patchell, *p.*	'90	'02	99	175	274	40	10	4	14	2	5	23	30	6	2	225
Beacon Hill,	1902		Charles H. Harger, *p.*	'93	'04	0	0	0	0	0	0	0	0	2	0	2	0	1	16
Bedford,[e]	1848	Miss Alta Johnson,	George P. Eudy, *p.*	'02	'05	36	63	99	31	2	0	2	2	5	2	9	0	0	100
Belding,	1892	Mrs. M. A. Chapman,	Albert Secord, *p.*	'00	'04	30	75	105	17	2	1	3	1	0	7	8	1	2	125
Belford,[aa]	1896	Mrs. Minnie A. Belford,	Fred. R. Bush, *p.*	'02	'03	7	8	15	0	0	0	0	0	1	0	1	0	0	6
Bellaire,	1883	Mrs. Alice Humeston,	George Hill, *p.*	'88	'04	31	72	103	19	1	4	5	1	4	0	5	0	0	130
Benton Harbor,	1866	Douglas J. McKellar,	William J. Cady, *p.*	'90	'98	135	294	429	80	4	21	25	3	8	0	11	4	3	273
Benzonia,	1860	Ernest B. Judson,	Harlow S. Mills, *p.*	'77	'96	83	141	224	33	13	0	13	3	6	0	9	8	0	100
Berryville,	1873	William H. Claspill,	Clement Upham, *p.*	'06	'04	6	15	21	3	0	0	0	0	0	1	1	0	0	11
Bethel, Bronson, R. D. 1,	1890	Mrs. Ida E. Cranson,	Henry P. Collin, *p.*		'05	11	21	32	16	0	0	0	0	1	3	4	0	0	20

[a] Grand Rapids, R. D. 14. [b] Bangor, R. D. 1. [c] Grand Haven, R. D. 1. [d] Sherwood. [e] Battle Creek, R. D. 4. [aa] Grand Blanc, R. D. 2.

CHURCHES	SUNDAY SCHOOL				BENEFICENCE										SALARIES, VALUES, ETC.				
Place	Superintendent	Members	Young People's Societies, Mem.	Foreign Missions	Education	Church Bldg.	Home Missions	Am. Miss. Association	Cong. S. S. and Pub. Soc.	Minister'l Aid	Other Charities	Total	Home Expenditure	Salary, etc.	Date Erection of Church	Value Church Property	Investment Funds	Amt. of Debt
Ada, 1st,	Merle Cranston,	108	50	$6	$	$	$12	$1	$3	$0	$0	$22	$300	a$350	'71	*$1,200	$	$
,, 2d,	Mrs. Wm. Turnbull,	20	0				2		1			3	100	a100	'90	*2,000		300
Addison,	Mrs. Frances Mercer,[a]	56	19	11			22		8	5		46	462	a600	'86	*3,000		
Alamo,	Walter Rector,	100	55	4		10	19	45	2			80	875	500	'69	4,500		
Alba,	Frank Meyers,	85	30				34	5	8	3		50	550	a600	'84	*1,200		
Algansee,	Walter Graves,	80	0			6	13				2	21	140	72	1902	*2,500		245
Allegan,	Ernest N. Hulley, h	132	28	22	2	4	68	11	4	3	37	151	1,096	800	'64	7,000	5,000	
Allendale,	Robert Pritchard,	54	0	5			38	6	10		2	61	340	a315	'74	3,000		
Allenville,	Mrs. William Langdon,	40	25				14			2		16	150	a300	'85	1,200		
Almont,	Mark Farley,	90	45	13			131	10	8			162	1,843	p800	'75	20,000		
Alpena,	Will A. Prince, h	335	171	125		20	78	106			69	398	4,200	1,200	'68	25,500		
Alpine & Walker,	Mrs. Lora Holmes,	70	20	7		5				3	36	51	275	225	'71	4,500		
Alpine Center,	Mrs. DuMae Smith, h	46	18	6			8		2		4	20	171	90		0		
Ann Arbor.	H. H. Seeley,	225	90	736	18	33	444	147	18	28	339	1,763	4,000	2,200	'75	*45,000	2,000	
Armada,	George A. True,	176		13			69					82	1,055	700	'45	4,000		2,000
Athens,	Rev. Wm. J. Prestidge,	87							5			5	700	400	'79	5,000		300
Atlanta,	Mrs. F. C. Harper,	26	0	1			3		1			5	200	a250		800		
Atwood,				1								1						
Augusta,	Rev. T. H. Wright,	50	0				15		2			17	150	500	'56	*2,500		
Baldwin,	Rev. J. W. Sherwood,	90	70				12		10		1	23	531	a600	'83	2,500		
Bancroft,	Mrs. C. E. Godfrey,	80	38			6	2		5		5	18	1,801	600	'86	5,500		450
Bangor, 1st,	F. W. Gilbert,	105	28	21		8	13	6	3		15	66	746	407	'85	6,000		400
,, West,	George Provost,	117	20	4			20	6				30	495	a232	'79	*800		
Baroda,	Mrs. Alice Knight,	85	0				6		6			12	289	a150	'96	*1,800		
Bass River,	Mrs. Orsena Walter,	28		8			2		3			13	100	a135	'92	*1,500		
Batavia,	Charles Thompson,	30	0				1		1			2	160	100	'90	*1,200		
Bay City,	Ernest B. Perry,	220	47	52	5	5	416	6	15		530	1,029	3,057	1,500	'76	*6,500		
Beacon Hill,	Prof. Arthur G. Erickson,	20	0			2	9					11	375	a300	1902	*2,200		
Bedford,	E. W. Jordan,	40					4					4		450	'95	3,000		
Belding,	William E. Fisher,	100	15	25		7	58	6	9		6	111	1,200	750	'76	5,000		300
Belford,	Fred Deno,	25	0				2					2	150	115	'98	*1,200		
Bellaire,	W. J. Wilcox,	120	26	6			39		6		14	65	675	a600	'83	*3,500		
Benton Harbor,	A. R. Arford,	557	57	27		45	160	30	11	2	42	317	2,363	1,500	'91	*15,000		
Benzonia,	Herbert B. Woodward, h	234	76	66	426	5	126	83	24	1	50	781	1,173	800	'87	5,500		
Berryville,	W. H. Claspill,	35	21	1			5		1			7	35	25		0		
Bethel,	F. Sharpe, h	35	0	3			12		5		7	27	105	100	'91	*1,800		

[a] Jerome, R. F. D.

"p" signifies parsonage rent as part of salary; "a," missionary aid to salary; * signifies "no parsonage."

CHURCHES		CLERKS	MINISTERS			MEMBERS				ADMITTED			REMOVED				BAPT.		
City or Town	Org.	Name	Name	Ord.	C'd	Ma.	Fe.	To.	Ab.	C.	L.	To.	Di.	L.	Dc.	To.	Ad.	Inf.	Fam.
Big Prairie,	1887	Mrs. Adelia Forwood,	George Benford, *p.*	'81	'04	8	25	33	5	0	0	0	0	0	0	0	0	0	23
Big Rapids, 1st,	1876	L. F. Stengel,	David G. Blair, *p.*	'93	'04	45	116	161	8	18	4	22	2	4	0	6	3	0	67
,, Township, **R. D. 1,**	1893	Mrs. Lizzie Strouse,	David G. Blair, *p.*	'93	'04	10	29	39	8	9	2	11	1	0	5	6	0	0	26
Big Rock,	1887	John J. Henderson,	[Andrew B. Imrie, *Lic.*]		'05	16	20	36	2	0	0	0	0	0	0	0	0	0	40
Bradley,	1879	Solomon S. Fox,	George W. Kinney, *p.*	'98	'03	11	17	28	5	0	0	0	1	0	0	1	0	1	20
Breckenridge,	1881	Mrs. Matie Watson,	Henry C. Snyder, *p.*	'88	'03	32	76	108	13	16	4	20	1	0	1	2	2	18	57
Bridgeport,	1868	B. F. Griffin,	William S. Wirt, *p.*	'96	'06	7	29	36	7	4	5	9	2	0	0	2	2	0	80
Bridgman,	1879	C. E. Whitten,	Robert Allingham, *p.*	'03	'05	15	20	35	4	0	2	2	0	4	8	12	0	1	30
Brimley,	1879	Mrs. Frances Menerey,	William Etheridge, *p.*	'97	'02	4	14	18	1	9	1	10	2	3	35	40	2	4	40
Bronson,	1868	Mrs. Ida M. Clark,	Henry P. Collin, *p.*		'05	28	58	86	11	1	0	1	1	4	0	5	0	0	75
Butternut,	1892	E. W. Johnson,	[George E. Brown, *Lic.*]		'03	20	41	61	4	6	12	18	0	1	10	11	6	0	35
Cadillac,	1883	Fred S. Lamb,	Henry Clay McComas, *p.*	'00	'03	54	109	163	6	6	9	15	1	2	0	3	4	0	190
Calumet,	1873	Ed. S. Grierson,	Luther K. Long, *p.*	'83	'05	113	212	335	48	1	5	6	1	15	0	16	0	0	250
Canandaigua,	1859	E. E. Hill,				4	19	23	10	0	0	0	0	0	0	0	0	0	10
Cannon,[a]	1846	Thomas W. Clark,	[Franklin J. Feather, *Evang.*]		'06	67	75	142	0	24	3	27	1	5	0	6	12	3	40
Cannonsburg,[b]	1875	George M. Hartwell,	[Franklin J. Feather, *Evang.*]		'06	7	18	25	3	0	9	9	0	0	0	0	2	0	20
Carmel, **Charlotte, R. D.,**	1883	Mrs. G. H. Wade,	[St. Clare Parsons, *Lic.*]		'05	16	33	49	17	0	1	1	3	2	19	24	0	0	36
Carson City,	1872	George Knowles,	[George W. Dell, *Luth.*]		'04	33	83	116	30	0	2	2	2	3	0	5	0	0	150
Carsonville,	1887	Mrs. John B. Cook,	[Thomas Ainslie, *Pres.*]		'05	9	28	37	14	0	0	0	0	0	0	0	0	0	40
Cedar,	1902	Roy M. Hannaford,	[Albert A. Allington, *Lic.*]		'04	8	7	15	0	4	1	5	0	0	1	1	0	0	10
Cedar Run,	1903																		
Cedar Springs,	1870																		
Central Lake,	1884	Mrs. Mary C. Read,				17	30	47	5	10	12	22	0	2	32	34	4	0	38
Ceresco,	1869	Miss Belle Maisner,				15	31	46	9	0	0	0	0	2	0	2	0	0	16
Charlevoix,	1882	Mrs. M. M. Harsha,	Holden A. Putnam, *p.*	'86	'05	46	97	143	11	3	3	6	1	8	0	9	2	4	105
Charlotte,	1851	John Ensing,	Thomas R. McRoberts, *p.*	'91	'02	57	168	225	20	5	1	6	1	0	0	1	2	10	200
Chase,	1873	Mrs. O. J. Caldwell,	[Edric Collins, *Lic.*]		'05	5	26	31	0	7	0	7	0	1	0	1	3	0	20
Chassell,	1890	Elbert E. Warner,	[Thomas Bateman, *Lic.*]		'04	11	12	23	0	0	4	4	0	4	0	4	0	6	50
Cheboygan,	1872	Dea. George Irwin,	Arnold D. Grigsby, *p.*	'88	'97	43	111	154	15	8	9	17	1	4	0	5	2	15	200
Chelsea,	1849	Mrs. H. S. Holmes,	Martin Lee Grant, *p.*	'01	'05	76	150	226	40	10	1	11	2	4	0	6	9	4	165
Chester,	1879																		
Chesterfield,[c]	1847	Dea. M. F. DeVinney,	Abraham H. Lash, *p.*	'97	'06	10	22	32	8	0	0	0	0	0	0	0	0	0	12
Chester Station,	1884	Miss Clinda Lammie,	[St. Clare Parsons, *Lic.*]		'05	3	22	25	3	0	0	0	0	1	0	1	0	0	40
Chippewa Lake,	1885	Mrs. Ida O. Ward,	[Fred Pinch, *Lic.*]		'04	11	25	36	6	5	4	9	0	2	2	4	1	0	50
Clare,	1872	Mrs. W. N. Cole,	[W. Jerome Frost,]	'92	'04	18	82	100	9	30	6	36	1	2	0	3	9	13	150
Clarksville,	1894	Mrs. Vivia Huntsman,				44	59	103	17	7	0	7	1	0	13	14	5	0	50
Cleon and Marilla,[d]	1879																		
Clinton,	1844	Dea. C. M. Halladay,	John H. Ashby, *p.*	'78	'98	60	137	197	28	2	3	5	3	7	0	10	1	1	100
Clio,	1871																		
Coloma,	1853	Mrs. Clara M. Ball,	William H. Skentlebury, *p.*	'75	'05	10	31	41	12	0	0	0	0	0	0	0	0	0	35

[a] Rockford, R. F. D. 26. [b] Ada, R. D. 43. [c] New Baltimore, R. D. 5. [d] Copemish, R. D. 2.

CHURCHES	SUNDAY SCHOOL		Y.P.S.	BENEFICENCE									Home Exp.	SALARIES, VALUES, ETC.				
Place	Superintendent		Mem.	Mem.	Foreign Miss.	Ed'n	Ch. Bdg	Home Miss.	A.M.A.	S.S.	Min. Aid	Other	Total		Salary, etc.	Ch. Erec.	Value of Ch. Prop.	Inv. Funds	Amt. of Debt
Big Prairie,	Charles Runnells,		60	0	$2	$	$3	$3	$	$	$	$	$8	$1,186	a$100	'87	*$1,100	$	$
Big Rapids, 1st,	Max Lown,		130	50	17			77	4	9		104	211	1,100	675	'72	4,000		325
,, Township,	George Harter,		54	0			10	6		7			23	155	113	'94	800		
Big Rock,	Clarence A. Rice,		20	4	2			5					7	115	a250	'97	*1,500		400
Bradley,	Solomon S. Fox,		35	0			1	6		5			12	166	a175	'79	*1,500		
Breckenridge,	Guy Ball,		90	35	33		6	33		5	5		82	844	550	'86	5,000		75
Bridgeport,	Eugene Ellis,		40	0			4	6		3			13	600	600	'67	5,000		
Bridgman,	B. F. Eggert,		75	50	20			5		6		12	43	300	a275	'81	2,500		227
Brimley,	Edwin Menerey,		54	0			7	25		7	2		41	692	a425	'97	1,800		300
Bronson,	James A. Turner,		75	0				55		4			59	489	450	'88	4,000		
Butternut,	Eli Boyer,		75	40	1			14	1	6			22	260	a190	'99	*2,200		
Cadillac,	P. F. Powers,		170	75	1	16	51	147		25		223	463	3,192	1,800	'83	*18,500		
Calumet,	Lucius W. Killman,	h	320	35	165	23	58	158	142	2	10	516	1,074	4,089	1,500	'73	12,000		
Canandaigua,								3					3			'60	600		
Cannon,	Henry Kitson,	h	60	0				17					17	3,000	500	1905	3,500		
Cannonsburg,																'75	*2,000		
Carmel,	Mrs. Ida Cole,	h	60	0			5	5		3			13	247	200	'84	*1,500		
Carson City,	John W. Hallett,		84	0	8			19	3	7	11		48	900	800	'73	*4,500		500
Carsonville,	Mrs. Emma Meyer,		67	0						2			2	350	a300	'87	2,750		
Cedar,	R. M. Hannaford,		40	20				16					16	300	250	'93	*2,000		
Cedar Run,																	0		
Cedar Springs,							2						2			'84	1,000		
Central Lake,	Elisha H. Massacar,		45	0	11			4		5			20	700	a600	1901	4,000		
Ceresco,	C. H. Raven,		39	10				6				85	91	377	a350	'71	*2,000		
Charlevoix,	W. H. Miller,		150	25	18	10	16	66	10	18	5	8	151	1,368	1,100	'84	*9,000		
Charlotte,	Charles E. Morrell,			0	116	3	7	140	7	25	3	50	351		1,600	'76	42,000		
Chase,	John Spear,	h	35	46	3			7		2			12	100	a175	'74	1,200		
Chassell,	C. F. Hall,		80	28	15		15	6		8			44	886	720	'93	3,000		500
Cheboygan,	George Brown,		226	40	15			69	2	11		3	100	1,500	950	1902	13,000		2,000
Chelsea,	L. T. Freeman,		136	55	45	2	3	123	4		2		179	1,610	900	'94	11,500	1,000	
Chester,																'79	*1,500		
Chesterfield,	E. W. Denison,		36	0				12		3			15	291	200	'56	*1,500		
Chester Station,	E. G. Fleury,		25	0										170	150	'85	*1,000		
Chippewa Lake,	H. G. Ward,		65	0				9		5			14	229	a250	'85	1,000	500	120
Clare,	Dea. L. M. Converse,		131	16	6		8	48		7		24	93	895	600	'73	3,200		
Clarksville,	F. E. Richards,		58	35			4	12					16	485	400	'94	*2,000		
Cleon & Marilla,	Mrs. E. Williams,			0						1			1	125	a125	1901	*1,000		
Clinton,	W. S. Kimball,	h	205	70	89		8	115	10	62	13	50	347	1,100	920	'44	8,000		
Clio,																'68	*1,000		
Coloma,	Mrs. W. H. Ball,		82	20	5			10	4	4	3		26	250	200	'55	*1,700		

" a " signifies missionary aid to salary; * signifies " no parsonage."

CHURCHES		CLERKS	MINISTERS			MEMBERS				ADMITTED			REMOVED				BAPT.		
City or Town	Org.	Name	Name	Ord.	C'd	Ma.	Fe.	To.	Ab.	C.	L.	To.	Di.	L.	Dc.	To.	Ad.	Inf.	Fam.
Columbus,	1851	Dea. Nathan B. Clark,	William W. Gadd, *p.*	'88	'03	57	78	135	38	11	0	11	5	1	0	6	5	14	85
Conklin,	1896	Mrs. Alvaretta Coats,				7	13	20	0	0	2	2	0	2	6	8	0	0	70
Constantine,	1888	Charles T. Stears,	Harvey S. Bush, *p.*	'98	'06	58	125	183	0	1	7	8	0	4	0	4	0	0	130
Cooks,	1898	Mrs. Mary Fulsher,	[W. C. Bowins,]		'05	2	4	6	0	0	0	0	0	1	0	1	0	0	16
Cooper,[a]	1843	C. A. Walker,	Orrville A. Barnes, *p.*	'03	'04	24	58	82	26	0	0	0	0	3	0	3	0	0	30
Copemish,	1890	M. A. Chubb,	Frank Fulkerson, *p.*	'02	'05	2	9	11	3	6	0	6	0	0	0	0	0	0	75
Coral,	1872	Mrs. Belle Johnston,	[John Lambrecht, *Meth.*]	'05	'05	13	40	53	6	0	2	2	3	4	7	14	0	0	60
Corinth, **Ross, R. D. 61,**	1893	Mrs. F. M. King,	E. Ernestus Haring, *p.*	'02	'05	14	17	31	13	6	2	8	0	1	0	1	6	0	25
Covert,	1870	Mrs. Laura E. Spelman,	Theodore C. Williams, *p.*	'01	'05	70	114	184	15	6	3	9	5	13	0	18	2	0	200
Crystal,	1877	Albert S. Oliver,	[George E. Brown, *Lic.*]		'04	20	30	50	6	1	0	1	0	0	2	2	0	0	25
Custer,	1879	Lowa S. Tracy,	Daniel Truman, *p.*	'88	'05	6	25	31	11	0	3	3	0	1	0	1	0	0	50
Deerfield,[b]	1900																		
Delta, **Lansing, R. D. 4,**	1852	G. W. Watson,	[William A. Cummings, *Lic.*]		'04	6	9	15	3	0	0	0	0	1	0	1	0	0	6
Detroit, 1st,	1844	Dea. Francis Raymond,	G. Glenn Atkins, *p.*	'95	'06	375	640	1015	170	33	21	54	13	48	49	110	8	5	700
,, Woodward av.,	1866	W. H. Burr,	Heman P. DeForest, *p.*	'67	'89	74	171	245	32	0	3	3	1	4	0	5	0	4	120
,, Fort st.,	1881	Thomas E. Trombley,	John Faris Berry, *p. c.*	'91	'98	112	215	327	17	8	6	14	6	10	1	17	1	42	375
,, Mt. Hope,	1889	Charles J. Weber,	Thomas Kent, *p.*	'65	'02	35	72	107	6	4	11	15	2	0	13	15	2	2	50
,, Brewster,	1894	Fred. W. Morton,	Mac H. Wallace, *p.*	'88	'02	129	220	349	41	29	17	46	2	5	0	7	2	8	300
,, Boulevard,	1897	Reginald Blomfield,	William J. Jacobs, *p.*	'96	'99	69	122	191	25	7	5	12	1	3	2	6	2	9	250
,, North,	1902	Fred W. Chamberlin,				105	207	312	50	6	41	47	3	16	0	19			350
Dexter,	1839	Miss Dolly Francisco,	[Harry G. Houghton, *Meth.*]		'05	19	46	65	11	12	8	20	0	4	1	5	3	0	41
Douglas,	1882	Frank W. Wade,	Frederick W. Bush, *p.*	'71	'06	37	80	117	28	6	4	10	2	0	0	2	6	1	67
Dover, **Clare,**	1887	Mrs. George McCreary,	[E. Frazer Bell, *Lic.*]		'05	8	12	20	0	1	0	1	0	1	0	1	0	0	50
Dowagiac,	1850	Miss E. C. Kinsey,	John T. Walker, *p.*	'89	'05	20	99	119	9	3	2	5	2	7	0	9	3	0	200
Drummond,	1893	Mrs. Etta McAdam,	George D. Strickland, *p.*	'89	'93	7	5	12	2	0	0	0	0	3	0	3	0	0	25
Dundee,	1889	Miss Jessie V. Libbey,	Morris B. Townsend, *p.*	'94	'05	29	76	105	15	2	2	4	2	2	0	4	2	0	200
Durand,	1896	Matthew Grimes,				14	38	52	10	3	0	3	1	26	0	27	1	4	22
East Gilead,[c]	1865	Emory W. Hilton,				18	33	51	9	0	0	0	0	0	0	0	0	0	25
Eastlake,	1882	Charles J. Ricker,	George H. Hancock, *p.*	'86	'05	26	37	63	12	3	5	8	0	1	0	1	0	1	60
Eastmanville,[d]	1866	Paul Mastenbrook,	Isaac B. Lillie, *p.*	'86	'05	9	12	21	0	2	0	2	0	0	0	0	0	2	28
East Nelson, **Sandlake,**	1888	W. D. Benjamin,				10	34	44	0	15	1	16	0	5	2	7	5	0	50
East Newton, **Ceresco,**	1882																		
East Paris,[e]	1860	Mrs. Ellen Hendershott,	Albert H. Stoneman, *p.*	'00	'05	13	31	44	9	0	0	0	0	3	1	4	0	0	26
Eastport,[aa]	1885	Mrs. Eunice Johnson,				3	10	13	3	0	0	0	0	4	1	5	0	0	7
Eaton Rapids,	1843	Miss Jeanette Hosler,	Frederick A. Dean, *p.*	'96	'05	27	100	127	34	10	5	15	3	7	0	10	0	0	100
Echo, **East Jordan, R.D. 3,**	1903	C. E. Morehouse,	Ephraim M. Corey, *p.*	'72	'01	4	7	11	3	0	0	0	2	0	0	2	0	0	100
Edmore,	1879	Miss Eva A. Giles,				17	36	53	11	0	2	2	1	2	0	3	0	4	100
Ellsworth,	1888	Mrs. Marie Clow,	John L. Donovan, *p.*	'05	'03	9	21	30	0	0	0	0	1	4	7	12	0	1	60

[a] **Kalamazoo, R. D. 12.** [b] **Linden, R. D. 2.** [c] **Bronson, R. D. 7.** [d] **Coopersville, R. D. 3.** [e] **Grand Rapids, R. D. 11.** [aa] **Central Lake, R. D. 2.**

CHURCHES	SUNDAY SCHOOL		Y.P.S.	BENEFICENCE									Home Exp.	SALARIES, VALUES, ETC.				
Place	Superintendent	Mem.	Mem.	Foreign Miss.	Ed'n	Ch. Bdg	Home Miss.	A.M. A.	S. S.	Min. Aid	Other	Total		Salary, etc.	Ch. Erec.	Value of Ch. Prop.	Inv. Funds	Amt. of Debt
Columbus,	Dea. H. J. Vogt,	87	34	$18	$	$	$34	$	$15	$	$1	$68	$375	$260	'54	$1,200	$	$
Conklin,	George Bowser,	94	0				15		3			18	500	a600	'96	2,000		
Constantine,	Charles T. Stears,	85	50				20		10			30	1,640	800	'88	15,000	2,000	
Cooks,	Mrs. Mary Fulsher,	20	0				2				1	3	92	a200	'98	*1,500		
Cooper,	J. Hackley Skinner,	85	40	20			51		9			80	700	600	'55	3,000		
Copemish,	Miss Ella Rogers,	90	0				6		1			7	207	a250	'92	*800		
Coral,	Rev. W. J. Massey,	70	30				25		7	2		34	300	a250	'72	*2,500		
Corinth,	Mrs. F. M. King,	30	0						4			4	150	100	'93	*2,000		
Covert,	D. B. Allen,	217	46	63	1	1	26	2	13	4	75	185	1,224	700	'79	6,000	600	
Crystal,	Edward Marcey,	65	35				1		3			4	495	a250	'77	2,200		125
Custer,	R. B. Gregg,	80	25	2			36		8			46	375	a400	'89	2,100		
Deerfield,																		
Delta,	Charles Kelsey [Union],	40	0				2					2	120	a160	'78	*800		
Detroit, 1st,	M. C. Stowell,	462	69	2,350	210	67	3,908	396	202	193	4,055	11,381	14,239	5,500	'92	*175000		
,, Wood'd av.,	E. E. Liggett,	125	70	446	16		1,219		13		332	2,026	6,116	3,500	'74	*50,000		
,, Fort st.,	George R. Berkaw,	406	113	30			81	9	32		619	771	2,371	1,200	1902	*33,333		
,, Mt. Hope,	Henry J. Stecker,	150		3			20		6		2	31			'89	*10,000		
,, Brewster,	Frank Kennedy,	350	59	143			144		13		7	307	4,350	1,800	1903	*15,000		
,, Boulevard,	William Barrons,	320	75	81			46		17		56	200	1,635	1,000	'96	*7,500		
,, North,	Fred W. Chamberlin,	385	40	119	28	9	129	209	26	22	59	601	5,079	2,300	1901	*7,000		
Dexter,	Mrs. Jay Smith,	37	31	10			25		12			47	625	435	'83	5,000	3,250	
Douglas,	C. B. Welch, h	57	55	10		6	25	2	18			61	800	600	'83	*2,800	2,000	
Dover,	Mrs. George McCreary,	60	40			2			2			4	200	150	'89	*1,200		
Dowagiac,	O. G. Beach,	150	25	27		12	46		12			97	1,387		'55	5,000		
Drummond,	George D. Strickland,	35	9	2		5	2		5		21	35	53		1902	*900		300
Dundee,	L. J. Ostrander,	131	40	7			5		7			19	1,112	463	1902	8,000		2,246
Durand,	S. J. Bole,	80	0		2		25		4			31	500	a600	'99	*6,000		375
East Gilead,	Emory W. Hilton,	70	0	7			5		6			18	175		'81	*1,550		
Eastlake,	Henry W. Carey,	225	84	14			8		12			34	1,050	800	'99	3,500		
Eastmanville,	Henry B. Garrison,	50				2	10					12	160	a200	'70	*2,000		
East Nelson,	Mrs. Anna Newman,	75		3			5					8	150	100	'80	*800		
East Newton,							4					4						
East Paris,	Miss Clara Dennison,	44		5			26		6			37	286	260	'86			
Eastport,						2						2			'89	*500		
Eaton Rapids,	Darius P. Smith,	85	30	28			41	4	12		6	91	1,569	850	'77	8,000		
Echo,	C. H. Morehouse, m	46					14		1			15	107	a250				
Edmore,	William P. Ross,	60					3		1			4	364	a375	'80	2,000		
Ellsworth,	W. A. Boss, h	60	36	5	1	1	13	2	5		5	32	265	a375		1,200		380

" a " signifies missionary aid to salary; * signifies " no parsonage."

CHURCHES		CLERKS	MINISTERS			MEMBERS				ADMITTED			REMOVED				BAPT.		
City or Town	Org.	Name	Name	Ord.	C'd	Ma.	Fe.	To.	Ab.	C.	L.	To.	Di.	L.	Dc.	To.	Ad.	Inf.	Fam.
Essexville,	1879	William Felker,				14	37	51	9	0	0	0	0	0	0	0	1	8	28
Excelsior, **Darragh**,	1879	Mrs. Elizabeth Campbell,				3	4	7	0	0	0	0	0	0	0	0	0	0	5
Farwell,	1872	Clarence Armstrong,	[E. Frazer Bell, *Lic.*]		'05	19	41	60	9	3	2	5	0	1	0	1	2	1	100
Fayette,	1877	John Follo,	[Thomas Henderson, *Lic.*]		'04	1	8	9	0	0	0	0	0	0	0	0	0	0	44
Fenwick,	1894	Thomas W. Worden,				8	17	25	5	0	0	0	3	0	7	10	0	0	50
Fern,	1902	Mrs. Arzelia Bernier,	Daniel Truman, *p.*	'88	'05	3	6	9	0	0	0	0	1	0	0	1	0	0	25
Filer City,	1858																		
Flat Rock,	1868	Mrs. Weltha Stoflet,	John F. Hutchinson, *p.*	'93	'00	51	104	155	15	36	4	40	1	0	0	1	21	8	50
Flint,	1867	Miss Lilian Gold,	Theodore D. Bacon, *p.*	'92	'02	32	131	163	33	4	4	8	5	3	2	10	3	0	40
Frankfort,	1868	Mrs. Rose Woodward,	John H. Hull, *p.*	'82	'04	13	43	56	14	0	6	6	2	2	0	4	0	0	100
Fredonia,[a]	1868	Susie M. Walbek,				11	20	31	3	3	1	4	2	0	0	2	0	0	20
Freeland,	1891	Dea. Watson A. Lewis,				15	27	42	2	0	2	2	1	2	2	5	0	0	40
Freeport,	1877	Isaac E. Moore,	Francis D. White, *p.*	'02	'06	36	65	101	13	0	2	2	0	0	0	0	0	0	55
Fremont,	1875	Mrs. N. A. Skinner,	Jewett C. Townsend, *p.*	'02	'04	23	71	94	11	11	5	16	0	1	0	1	7	3	125
Fruitport,	1873	Mrs. Frank Bowles,	Frank Blomfield, *p.*	'87	'03	2	16	18	0	0	0	0	0	0	0	0	0	0	20
Galesburg,	1835	Mrs. P. H. Whitford,	George W. Davis, *p.*	'86	'04	32	71	103	14	1	5	6	0	1	0	1	0	5	100
Garden,	1887	Mrs. Louis Walch,	[Thomas Henderson, *Lic.*]		'04	2	10	12	0	0	2	2	0	0	0	0	0	11	60
Gaylord,	1877	Eunice R. Mitchell,	William C. Allen, *p.*	'73	'04	36	58	94	9	7	2	9	0	6	0	6	5	0	70
Gilmore, **Benzonia**,	1885	Dea. George F. Barker,				5	14	19	2	0	0	0	0	0	0	0	0	0	30
Gladstone,	1887	Mrs. O. V. Kurkur,	George C. Empson, *p.*	'68	'90	11	18	29	6	0	0	0	0	1	0	1	0	0	30
Grand Blanc,	1833	Mrs. Clara E. Cook,	Fred. R. Bush, *p.*	'02	'03	33	60	93	15	0	0	0	1	0	0	1	0	0	60
Grand Haven,	1858	Miss Maude A. Isherwood,	Clarence Finster, *p.*	'78	'99	26	60	86	14	5	2	7	1	5	0	6	3	8	80
Grand Junction,	1881	Mrs. Eva M. McCaslin,	[Orin N. Beldin, *Lic.*]		'06	6	13	19	2	0	1	1	0	0	1	1	0	0	100
Grand Ledge,	1864	George W. Little,	Evan R. Williams, *p.*	'01	'05	61	127	188	34	3	8	11	1	6	0	7	0	0	250
Grand Rapids, 1st,	1839	Mrs. L. Baumgardner,	Robert W. McLaughlin, *p.c.*	'95	'02	324	666	990	125	23	23	46	10	25	0	35	8	16	500
,, 2d,	1870	Miss Frances A. Tuck,	Samuel T. Morris, *p.*	'90	'04	95	205	300	38	46	21	67	2	7	0	9	19	34	225
,, South,	1878	Jesse D. Fry,	John Gordon, *p. c.*	'00	'04	101	212	313	8	38	28	66	5	3	0	8	20	0	350
,, Smith Memorial,	1888	John L. Lynch,	George Extence, *p. c.*	'95	'03	41	102	143	7	13	3	16	1	3	0	4	1	4	125
,, Plymouth,	1892	Miss Anna M. Kellogg,	Albert H. Stoneman, *p. c.*	'00	'00	68	117	185	12	12	18	30	0	15	3	18	4	6	150
,, East,	1894	David Ziegeler,	Wilmot E. Stevens, *p.*	'00	'05	20	56	76	1	3	9	12	1	0	1	2	0	3	90
,, Barker Memorial,	1896	Mrs. E. M. Denison,	William John Hamilton, *p.c.*	'03	'04	47	79	126	0	31	7	38	0	0	0	0	15	7	150
Grandville,	1839																		
Grass Lake,	1835	Mrs. David Rowe,	Frederick A. Stephens, *p.*	'80	'03	45	88	133	35	16	4	20	3	2	0	5	9	2	60
Greenville,	1852	Emery A. DeBree,				96	237	333	53	0	6	6	5	10	0	15	0	3	289
Hamburg,	1878	Arthur C. Schoenhals,	George W. Mylne, *p.*	'92	'03	18	34	52	15	0	0	0	0	1	0	1	0	0	20
Hancock,	1862	Roderick M. Morrison,	J. Sidney Gould, *p.*	'94	'05	98	169	267	50	12	13	25	5	17	0	22	0	5	163
Harrison,	1887	Mrs. E. E. Bracy,	Lewis C. Frost, *p.*	'95	'03	7	25	32	2	0	0	0	0	0	11	11	0	3	200
Hart,	1868	Mrs. Ella G. Hubbard,	Frederic Bagnall, *p.*	'86	'03	30	65	95	20	3	4	7	0	7	0	7	2	0	200
Hartford,	1883	Mrs. Charles Mortimer,	Samuel Taylor, *p.*	'85	'03	28	49	77	10	10	0	10	5	0	6	11	7	0	35

[a] Marshall, R. D. 2.

CHURCHES	SUNDAY SCHOOL			V.P.S.	BENEFICENCE									Home Exp.	SALARIES, VALUES, ETC.				
Place	Superintendent		Mem.	Mem.	Foreign Miss.	Ed'n	Ch. Bdg	Home Miss.	A. M. A.	S. S.	Min. Aid	Other	Total		Salary, etc.	Ch. Erec.	Value of Ch. Prop.	Inv. Funds	Amt. of Debt
Essexville,					$	$	$	$13	$	$2	$	$	$15	$400	a$600	'81	$2,800	$	$
Excelsior,																			
Farwell,	E. Frazer Bell,		100	45				15					15	370	a600	'74	1,800		
Fayette,	Jennie Watchorn,		10							2			2	160	150				
Fenwick,	Frank Hoy,		40					5		3		17	25	213	149	'92	*2,500		500
Fern,							2						2	50	50				
Filer City,								1					1			'73	500		
Flat Rock,	Frank S. Peters,		100	28			10	17		9		19	55	410	325	1901	6,500		
Flint,	Clifford G. Wade,		135	37	70	13	16	71	11	3	7	54	245	2,331	1,000	1900	20,000	300	
Frankfort,	Frank Evans,	h	131	56	29		11	11	3	8		2	64	1,165	600	'69	4,000		
Fredonia,	Mrs. William Phelps,		20	0	2			8		6			16	300	a250	'74	3,500		300
Freeland,	Watson A. Lewis,		50	0			5	2		2			9	650	500	'92	3,500		
Freeport,	Mrs. Ella Shepard,		121	30				3		11			14	700	p600	'77	3,000		
Fremont,	J. B. Scott,		135	75	35	7	22	64	31	11	4		174	1,537	800	'95	3,000		400
Fruitport,	W. J. Wellwood,		70	0				4		2	1		7	160	150	'90	*800		
Galesburg,	W. W. Munger,		100	30	30	3	3	63	5	5	2		111	910	600	'62	7,500		
Garden,	Mrs. Louis Walch,		23	0				20		5		10	35	332	a450	'97	1,000		
Gaylord,	R. D. Bailey,		95	37	9			27		11	9	18	74	1,126	700	'80	5,000		
Gilmore,	Levi Grey,[a]		50	0				1		4			5	209	100	'88	*600		
Gladstone,	C. H. Scott,		75	25				10		13		14	37	350	250	1902	2,500		
Grand Blanc,	Dr. James W. Parker,		95	12	17		4	14	12	9	4	25	85	650	480	'85	7,000		
Grand Haven,	D A. Lane,		135	35	10		5	20	5	8	3	2	53	967	600	'75	18,500	4,850	
Grand Junction,	O. N. Beldin,		40	15		5	2			6			13	175	a450	'82	*1,000		
Grand Ledge,	J. D. McCall,		150	55	8			71	5	5		8	97	1,508	1,000	1904	11,500		3,000
Grand Rap's, 1st,	Frank Welton,		565	50	1,881	961	1,100	1,800	300	50	25	5,000	11,111	10,393	3,600	'68	90,000		
,, 2d,	Arthur Luther,	hm	560	83	50	10	20	55	10	35		237	417	2,838	1,100	1900	*12,000		2,525
,, South,	W. N. Fuller,		310	81	86	5	20	236	10	20	5	51	433	3,016	1,400	'86	*10,500		
,, Smith Mem.,	Mrs. John L. Lynch,		150	43	23	4	5	62	5	19		63	181	1,300	a900	'88	12,000		450
,, Plymouth,	Alvin E. Ewing,		350	98	60	3	11	53	9	13		19	168	3,800	a900	'93	*9,000		1,720
,, East,	Carlton Austin,	h	202	45	15		4	15		4	4		42	773	a900	'96	*2,700		
,, Barker Mem.,	Carrie Scott,		180	74	18			50		5			73	1,100	a900	'95	*1,400	3,400	1,000
Grandville,																'56	*800		
Grass Lake,	E. E. Brown,		108	49	21	3	1	79	6	19		25	154	1,722	700	'75	15,000		
Greenville,	J. S. Crosby,		150	100	72	2	15	87	27	8	8		219	2,000	1,000	'79	33,000		
Hamburg,	W. W. Hendrick,		40	0			7						7	250	150	'78	*1,500		
Hancock,	A. F. MacDonald,		202	30	246	31	33	144	60	54		172	740	4,491	1,800	'63	20,000		
Harrison,	F. Weatherhead,		80	22	1		6	17		5			29	484	†475	'87	3,000		
Hart,	A. Whalley,	h	267	40	10	3	10	40	7	19		4	93	1,500	800	'87	8,350		300
Hartford,	B. C. Crandall,		67					14		5			19	600	500	'84	2,500		

[a] South Frankfort. "p" signifies parsonage rent as part of salary; "a," missionary aid to salary; † signifies both rent and aid; * signifies "no parsonage."

CHURCHES		CLERKS	MINISTERS			MEMBERS				ADMITTED			REMOVED				BAPT.		
City or Town	Org.	Name	Name	Ord.	C'd	Ma.	Fe.	To.	Ab.	C.	L.	To.	Di.	L.	Dc.	To.	Ad.	Inf.	Fam.
Hartland, **Fenton,**	1844	Mrs. Ettie Burgess,	[Daniel J. McTavish, *Lic.*]		'05	11	11	22	7	0	0	0	0	0	0	0	0	0	20
Helena,	1889	Mrs. Jennie McNames,																	
Hersey,	1870	Mrs. Maggie Leaman,	[Edric Collins, *Lic.*]		'05	6	23	29	2	10	0	10	0	0	0	0	6	5	29
Hetherton,	1886		[Wade Pinckney, *Lic.*]		'05	8	12	20	5	2	0	2	1	2	0	3	2	2	16
Highland Station,	1884	Charles H. Adams,	[Daniel J. McTavish, *Lic.*]		'05	20	32	52	20	0	2	2	0	3	0	3	0	0	35
Hilliards,	1882	Mason E. Parmalee,	Herbert McConnell, *p.*	'98	'04	15	29	44	5	1	2	3	0	0	3	3	1	1	20
Homestead, **Benzonia,**	1864	Miss Mary Stoll,	Alfred Bentall, *p.*		'02	10	19	29	1	0	0	0	1	0	0	1	0	0	25
Honor,	1895	Dr. E. L. Covey,	Alfred Bentall, *p.*		'02	10	12	22	0	0	0	0	0	0	0	0	22	0	75
Hopkins, 1st, **R. D. 1,**	1857	Mrs. Hattie Wise,	Robert Houston, *p.*		'91	18	29	47	10	0	0	0	1	0	0	1	0	0	50
,, Station,	1888	D. B. Kidder,	Herbert McConnell, *p.*		'98	29	64	93	10	16	0	16	1	0	0	1	8	4	75
Howard City,	1890	Mrs. Helen Vandenbergh,	[John Lambrecht, *Meth.*]		'00	9	32	41	12	7	0	7	1	0	3	4	4	0	24
Hubbardston,	1865																		
Hudson,	1836	Dea. Charles B. Stowell,	Milo J. Sweet, *p.*		'00	67	135	202	55	1	5	6	3	8	0	11	0	0	150
Hudsonville,	1877	Jesse B. Densmore,	[Richard S. Hartill, *Lic.*]		'06	30	67	97	19	4	0	4	0	2	0	2	4	0	40
Imlay City,	1872	Robert A. McRoy,	Arthur C. Diefenbach, *p.*		'03	30	76	106	13	2	3	5	3	1	0	4	2	1	60
Ironton,	1885	Mrs. R. I. Allen,	Charles D. Banister, *p.*		'86	11	31	42	12	1	0	1	0	1	5	6	0	0	41
Iroquois,	1889	Cal. Van Luman,	William Etheridge, *p.*		'97	1	2	3	0	0	0	0	0	0	2	2	0	1	5
Isabella,	1900	Nelson Hall,	[W. C. Bowins,]		'06														
Jackson, 1st,	1841	Harry Holton,	Bastian Smits, *p.*		'84	'01	90	258	348	64	9	9	18	5	9	4	18	8	5	200
,, Plymouth,	1892	Miss Meryl Lougheed,	John A. Cole, *p.*		'93	'00	37	67	104	23	5	3	8	2	4	0	6	5	3	150
Jefferson, **Hillsdale, R. D. 6,**	'94	Mrs. Cynthia L. Spotts,	Thomas G. Baxter, *p.*		'83	'04	14	18	32	8	1	1	2	0	2	0	2	0	0	25
Jenison,	1903	Miss Angie Moody,	[Richard S. Hartill, *Lic.*]			'06	12	27	39	2	2	0	2	0	0	0	0	2	1	35
Jerome,	1867																		
Johannesburg,	1902	Mrs. Lucy A. Gingell,	[Wade Pinckney, *Lic.*]			'05	17	23	40	4	3	9	12	1	2	0	3	4	0	60
Johnstown and Barry,[a]	1865	John Verdine,	[Charles Palmatier, *M. E.*]			'06	9	25	34	6	0	0	0	1	0	0	1	0	0	18
Kalamazoo,	1835	Stephen O. Bennett,	Howard Murray Jones, *p.*		'98	'03	190	400	590	55	7	10	17	11	11	4	26	5	10	400
Kalamo,[b]	1867	John Eaton,																	
Kalkaska,	1875	Mrs. James Harriott,	John T. Husted, *p.*		'68	'05	17	43	60	0	0	3	3	0	0	0	0	0	0	60
Kendall,	1888	C. M. Kingsley,					12	22	34	15	0	0	0	0	0	0	0	0	0	50
Kenton,	1895	Dea. C. B. Cushman,					3	18	21	0	1	2	3	1	2	0	3	1	0	50
Kinderhook,	1889																		
Lacey, **Nashville, R. D. 2,**	1865																		
Laingsburg,	1864	Mrs. Josephine Wade,	Ulysses G. Rich, *p.*		'89	'05	24	54	78	20	0	0	0	2	0	0	2	0	2	85
Lake Ann,	1892	Bion Maker,	[Edwin L. Scott, *Lic.*]			'05	13	20	33	9	0	0	0	0	2	0	2	0	0	75
Lake Linden,	1884	J. A. Paton,					35	73	108	14	0	0	0	0	2	0	2	0	0	120
,, South, **Hubbell,**	1893	George E. Johnson,					29	59	88	10	3	3	6	2	6	0	8	0	9	150
Lake Odessa,	1892	Morris E. Keith,	Trevor C. Jones, *p.*		'93	'95	35	80	115	6	8	4	12	0	2	0	2	8	0	110
Lakeview,	1892	Mrs. M. B. Forsyth,	Noah J. Myers, *p.*		'86	'05	20	62	82	6	0	0	0	0	1	12	13	0	0	100
Lamont,	1849	W. W. Dickerson,	Isaac B. Lillie, *p.*		'86	'05	18	36	54	13	3	5	8	2	5	0	7	0	0	32

[a] Delton.

[b] Charlotte, R. D. 2.

CHURCHES	SUNDAY SCHOOL		Y.P.S.	BENEFICENCE									Home Exp.	SALARIES, VALUES, ETC.				
Place	Superintendent	Mem.	Mem.	Foreign Miss.	Ed'n	Ch. Bdg	Home Miss.	A.M.A.	S.S.	Min. Aid	Other	Total		Salary, etc.	Ch. Erec.	Value of Ch. Prop.	Inv. Funds	Amt. of Debt
Hartland,	H. W. Clark, [a]	35		$	$	$	$11	$	$4	$	$	$15	$200	a$200	'58	*$2,700	$	$
Helena,	Mrs. H. Utley, [b]	60					10		5			15			'90	*800		
Hersey,	Frank McIntyre,	40		5			12					17	300	a300	'74	2,000		
Hetherton,											6	6	71	a250	'98	2,300		
Highland Stat'n,	Charles H. Adams,	53		20			25	3	6		15	69	315	a330	'87	*2,000		500
Hilliards,	H. E. Parmelee,	70	25	23		4	28	6	6		11	78	300	208	'92	*1,200		
Homestead,	William Reimer, [c]	35				1	9		3			13	150	a150	'91	*1,000		
Honor,	William P. Griffiths,	75	14				11		5			16	450	a270	'96	25,000		120
Hopkins, 1st,	Edwin Parmelee,	75		9		3	16	10	7		3	48	360	250	'60	1,000		
,, Station,	D. B. Kidder,	45	30	16		4	43	16	12	12	18	121	866	442	1903	4,300		
Howard City,	J. A. Herold,	50	19	5			12		6			23	218	a225	'93	*5,000		875
Hubbardston,															'71	1,000		
Hudson,	Arthur Taylor,	166	25	190	10	10	145	217	52	10		634	1,178	900	'71	20,000	1,000	
Hudsonville,	Bert Alward,	58	20	6			25	6	10			47	422	325	'78	2,500		
Imlay City,	Maitland G. Bowen, h	85		14	5	5	154	12	17	18	10	235	1,636	700	'75	5,000		
Ironton,	Charles D. Banister,	53	35	1		6	12		3			22	432	a540	'85	*1,500		
Iroquois,							3		3			6	8	a150	'91	*100		
Isabella,													120	a120				
Jackson, 1st,	Robert Davey,	266	23	422		25	467	60	19	28	70	1,091	5,179	p2,000	'59	50,000		6,000
,, Plymouth,	H. H. Hoffman,	225	60	25			30	2	9		145	211	870	450	'93	*1,600		
Jefferson,	Harley B. Spotts,	35		5			6		4		4	19	125	125	'95	*1,000		
Jenison,	Ted. Spooner, [d]	60					6		5			11	226	200	1904	*2,500		
Jerome,							5					5				1,000		
Johannesburg,	Sydney S. Clagget,	40	27				10		5			15	600	a450	1905	*3,200		
Johnst'wn & B'y,	John Verdine,	25					10				15	25	200	200	'93	*1,500		
Kalamazoo,	S. N. Barker,	403	92	225	25	5	372	64	58		200	949	8,275	2,000	'89	*65,000		2,000
Kalamo,							5					5			'68	*1,500		
Kalkaska,	Harold B. Whalley,	66	40				10		3			13	383	600	'75	4,000		
Kendall,	S. R. Hayden,	40													'89	4,000		
Kenton,	L. A. Baker,	50		6			17				20	43	334	a600	'95	*1,300		
Kinderhook,							2					2			'94	*1,600		
Lacey,															'65	*1,000		
Laingsburg,	N. W. Tucker,	70	25	21			35	6	9	4	20	95	865	550	'71	3,500		160
Lake Ann,	Adam Schneider,	60				4	5		4			13	80	a400	'92	*1,500		
Lake Linden,	J. A. Paton,	100		21			34					55	1,500	820	'87	*10,000		
,, South,	D. K. McDonald,	150	30	15			25		5	2	28	75	1,300	1,000	'93	*3,500		160
Lake Odessa,	J. B. Koch,	135	50			10	53		4			67	900	700	'92	6,000		500
Lakeview,	I. N. Kierstead,	115	35			3	19	1	5			28	1,650	720	'94	7,000		350
Lamont,	I. B. Lillie,	50					20				1	21	330	a300	'52	1,800		160

[a] Highland. [b] Harbor Beach. [c] Thompsonville, R. D. 2. [d] Grand Rapids.

"p" signifies parsonage rent as part of salary; "a," missionary aid to salary; * signifies "no parsonage."

CHURCHES		CLERKS	MINISTERS			MEMBERS				ADMITTED			REMOVED				BAPT.		
City or Town	Org.	Name	Name	Ord.	C'd	Ma.	Fe.	To.	Ab.	C.	L.	To.	Di.	L.	Dc.	To.	Ad.	Inf.	Fam.
Lansing, Plymouth,	1864	Walter S. Campbell,	Frank G. Ward, *p.*	'94	'05	136	318	454	100	1	0	1	5	11	22	38	0	0	400
,, Pilgrim,	1893	Miss Blanch S. Birchard,	William A. Minty, *p.*	'01	'04	137	291	428	65	43	27	70	0	10	0	10	17	23	450
,, Mayflower,	1903	J. M. Hewitt,	Clarence E. Robinson, *p.*	'06	'06	36	51	87	9	12	23	35	2	10	21	33	12	1	200
Lawrence,	1837	William D. Clark,	[Carlton W. Scott, *Lic.*]		'05	12	36	48	8	0	4	4	2	1	0	3	0	2	60
Leonidas,	1865	Mrs. Orcelia Addison,	William Prestidge, *p.*	'02	'00	27	53	80	28	8	1	9	0	1	0	1	9	0	30
Leroy, **East Leroy, R. D.,**	1889	Miss D.Van Middlesworth,	[A. E. Pomeroy, *Meth.*]	'98	'05	17	43	60	13	0	0	0	4	3	0	7	0	0	50
Leslie, 1st,	1865	Mrs. A. U. Dubois,	John Claflin, *p.*	'86	'06	15	59	74	4	0	0	0	2	0	0	2	0	0	50
,, 2d,	1889	Roy A. Wright,				4	18	22	8	0	0	0	1	0	0	1	0	0	13
Lewiston,	1892	Gertrude Drake,	[J. W. Noble, *F. W. B.*]		'06	31	67	98	6	2	21	23	0	11	2	13	3	4	110
Linden,	1887	Mrs. Flora A. Jameson,	Lincoln Ostrander, *p.*	'97	'03	14	31	45	0	1	3	4	0	2	8	10	1	3	50
Litchfield,	1839	Mrs. Jennie Gibbs,	Charles E. Taggart, *p.*	'86	'03	54	117	171	17	5	3	8	3	2	0	5	2	9	150
Lowell,	1856	Mrs. Octavia R. Eaton,	James E. Butler, *p.*	'90	'04	20	74	94	21	0	0	0	1	2	7	10	0	0	80
Ludington,	1870	Walter H. Stray,	Benjamin H. Burtt, *p.*	'89	'98	66	179	245	65	25	5	30	3	10	0	13	7	11	175
Luzerne,	1902	Mrs. Minnie Royce,				7	14	21	2	0	0	0	0	0	0	2	0	0	17
Mackinac Island,	1900	S. B. Poole,				4	10	14	0	0	0	0	0	0	0	0	0	0	18
Mancelona,	1874	Amelia Lyon,				51	126	177	17	4	10	14	1	7	0	8	2	0	85
Manistee,	1862	Mrs. H. B. Pierson,	John J. Staley, *p.*	'94	'02	70	197	267	29	2	6	8	2	6	1	9	1	0	150
Maple City,	1887	S. B. Cate,	[A. A. Allington, *Lic.*]		'04	15	21	36	11	6	2	8	1	0	0	1	0	0	45
Mattawan,	1867	Miss Minnie Adamson,	Albert E. Seibert, *p.*	'83	'05	29	43	72	7	2	5	7	0	6	0	6	2	1	74
Mattison, **Bronson, R. D. 3,**	'89	S. L. Carter,	Henry P. Collin, *p.*		'06	8	18	26	0	0	0	0	0	1	0	1	0	0	25
Maybee,	1880	Mrs. Margaret Kelley,				14	34	48	0	6	2	8	0	0	0	0	0	1	30
Memphis,	1840	Mrs. E. H. Eppens,	Edward H. Eppens, *p.*	'98	'98	25	82	107	28	8	2	10	0	2	15	17	8	0	80
Merrill,	1886	P. L. Perkins,	[E. Wooley, *Meth.*]		'05	4	34	38	5	0	0	0	0	0	0	0	0	0	45
Metamora,	1878	Mrs. Eva C. Stone,	W. D. J. Stevenson, *p.*	'85	'05	8	26	34	6	0	4	4	2	1	3	6	0	0	40
Michigan Center,[a]	1869	Miss Effie Turner,	[John F. Orwick, *Meth.*]		'05	4	11	15	0	0	7	7	0	0	0	0	0	0	50
Middleville,	1846	Mrs. Judson Stark,	Herbert M. Willis, *p.*	'00	'06	26	91	117	0	4	4	8	2	4	2	8	0	2	82
Millett,	1887																		
Mio,	1905	Mrs. Nettie E. Oakes,				3	9	12	3	8	8	16	0	2	2	4	0	0	16
Moline,	1857	A. C. Gilbert,	E. Ernestus Haring, *p.*	'02	'05	83	92	175	39	15	5	20	1	6	3	10	9	1	50
Morenci,	1858	James Haynes,	William H. Shannon, *p.*	'81	'05	44	144	188	18	6	11	17	3	8	0	11	1	2	120
Mulliken,	1890	Mrs. Ida E. Whelpley,				13	28	41	0	0	1	1	2	3	7	12	0	0	50
Muskegon, 1st,	1859	Edward B. Dana,	Archibald Hadden, *p.*	'81	'93	126	312	438	65	17	14	31	6	11	7	24	10	2	250
,, Highland Park,	'99	Mrs. Albert Shaw,	Frank Blomfield, *p.*	'87	'97	5	13	18	11	0	0	0	0	2	0	2	0	8	50
Nahma,	1887																		
Nashville,	1883																		
Newaygo,	1856	Dea. John F. A. Raider,	I. Wisse, *p.*	'05	'05	16	45	61	8	0	5	5	0	4	4	8	0	0	40
New Baltimore,	1856	Mrs. L. P. May,	[Frank Armstrong, *Pres.*]	'88	'05	5	18	23	2	1	1	2	1	0	0	1	1	0	45
New Haven,	1866	Charles L. Phelps,	Abraham H. Lash, *p.*	'96	'06	15	51	66	10	1	0	1	2	1	0	3	0	1	40
Newport,	1887	Rollin S. Webb,	John F. Hutchinson, *p.*	'93	'00	8	15	23	7	0	0	0	0	0	0	0	0	0	7

[a] Jackson, R. D. 8.

CHURCHES	SUNDAY SCHOOL		Y.P.S.	BENEFICENCE									Home Exp.	SALARIES, VALUES, ETC.				
Place	Superintendent	Mem.	Mem.	Foreign Miss.	Ed'n	Ch. Bdg	Home Miss.	A.M. A.	S. S.	Min. Aid	Other	Total		Salary, etc.	Ch. Erec.	Value of Ch. Prop.	Inv. Funds	Amt. of Debt
Lansing, Plym.,	George H. Pratt,	300	40	$206	$64	$51	$622	$63	$109	$9	$	$1,124	$5,500	p2,400	'76	$60,000	$	$18000
,, Pilgrim,	P. M. Lyman,	400	50	30	8	11	62		17	5	36	177	2,900	1,200	'99	*18,500		900
,, Mayflower,	N. A. Holley,	165	39				10		4		6	20	790	a860	'76	2,500		300
Lawrence,	Arthur Johnson,	60											558	300	'57	*4,000		
Leonidas,	Mrs. Myrtle Longnecker,	55				5	2		3			10	450	300	'85	*1,800		
Leroy,	C. Allen,[a]	50		18			20		4		77	119	507	450	'79	2,500		
Leslie, 1st,	Russell Baggerly, h	75	25			1	29	1				31	800	600	'84	3,500		
,, 2d,																		
Lewiston,	Arthur Maxwell,	194	35				53		12			65	1,035	a650	'95	3,500		
Linden,	George Brown,	60					5	3	3			11	600	443	'87	*1,000		
Litchfield,	Miss C. A. Turrell, h	155	20	114	3		59	5	20	24	15	240	1,162	750	'69	*9,000		
Lowell,	Miss Mary F. Robinson,	75	14	5		10	17		6		75	113	1,180	700	'61	*3,000		
Ludington,	Guy D. Smith,	315	109	197	533	200	219	36	26	2	45	1,258	2,603	1,400	'82	14,000		
Luzerne,	Mrs. Hattie Durfee,	36					7		3			10	250	a200				
Mackinac Island,	S. B. Poole,	40					3		5			8	1,500	300	1905	*7,500		
Mancelona,	W. R. Palmer,	100	62			11	57		4		116	188	1,468	775	'81	7,500		
Manistee,	F. W. White,	222	80	315			160	10	23	18		526	4,500	p2,000	'92	60,000		
Maple City,	P. H. Davis,	35	14				18	2	6			26	383	250	'89	1,500		200
Mattawan,	Mrs. Myron Carlisle,	53	23	17			18		5	3		43	492	400	'68	*2,000		
Mattison,	B. E. Bolton,[b]														'87	2,500		
Maybee,	E. R. Palmer, h	104		4		5	25		11			45	380	260	'81	*1,000		
Memphis,	George W. Bartlett,	70	30	11			21		5			37	1,100	600	'94	5,000		1,100
Merrill,	Charles Smith,	45					15		4			19	350	a600	'82	*2,500		
Metamora,	Mrs. Nettie Frickie,	30	35	4			10		2			16	375	300	'78	*3,000		
Michigan Center,	J. D. Ballard,	50		2		1	14		2			19	436	200	'73	*2,000		
Middleville,	Mrs. A. A. Matteson,	75	25			3	5	7		7		22	900	800	'69	6,000		
Millett,															'76	*700		
Mio,	Mrs. Martha Gale, h	20					1		3			4	200	a200				
Moline,	A. C. Gilbert,	70	77	51			55		9	8		123	790	500	'76	3,300		
Morenci,	Orin E. Green,	220	42	35		6	48		9			98	1,717	650	'72	7,400		1,468
Mulliken,	Joel Barlow,	25					19		4			23	351	a500	'90	*2,000		
Muskegon, 1st,	Edward A. Blomfield, m	470	40	282	120	40	355	34	53	47	159	1,090	5,651	2,000	'84	20,000	5,000	
,, Highl'd Park,	Frank Blomfield,	50							2			2	160	260	'90	3,000		
Nahma,									1			1						
Nashville,							2					2			'71	*1,000		
Newaygo,	Edgar P. Carpenter, h	65	26				15					15	266	500	'84	*4,000		
New Baltimore,	E. D. W. Laforge,	80	39	14			15					29	635	a600	'69	*1,200		
New Haven,	Charles L. Phelps,	60	55	10		4	17		3			34	513	600	'74	2,500		
Newport,	Elmer E. Lewis [Union],	55		1								1	125	100	'87	Un. 800		

[a] Athens, R. D. [b] Bronson, R. D. 6. "p" signifies parsonage rent as part of salary; "a," missionary aid to salary; * signifies "no parsonage."

CHURCHES		CLERKS	MINISTERS			MEMBERS				ADMITTED			REMOVED				BAPT.		
City or Town	Org.	Name	Name	Ord.	C'd	Ma.	Fe.	To.	Ab.	C.	L.	To.	Di.	L.	Dc.	To.	Ad.	Inf.	Fam.
North Adams,	1847	Mrs. Myra Corbett,	Jared M. Preston, *p.*	'65	'03	28	52	80	4	22	0	22	1	0	0	1	2	0	50
Northport,	1863	Charles N. Berry,	William H. Hurlbut, *p.*	'93	'05	63	90	153	11	54	2	56	2	2	2	6	14	2	125
Nunica,	1874	Mrs. Alta M. Skeels,	Frank Blomfield, *p.*	'87	'03	4	8	12	2	0	0	0	1	0	0	1	0	0	15
Oakwood,	1848	Edson Taylor,																	
Old Mission,	1879	Philip A. Devol,	Leroy Warren, *p.*	'62	'03	12	32	44	6	1	3	4	0	0	0	0	0	0	37
Olivet,	1845	Weston M. Sexton,	Frank Hugh Foster, *p.*	'77	'04	120	226	346	81	3	17	20	5	13	2	20	2	1	200
Omena,	1886	Mrs. L. H. Wheeler,	[Thomas E. Bennett, *Lic.*]		'04	17	26	43	22	0	0	0	2	2	7	11	0	1	20
Onekama,	1882	Mrs. Clara P. Smith,				8	15	23	5	0	0	0	0	6	3	9	0	0	20
Onondaga,	1866	Mrs. Dora Eldred,	[E. S. Hawks, *Meth.*]		'05	16	46	62		19	1	20	2	6	0	8	7	0	100
Orion,	1853																		
Otsego,	1837	Miss Fanny Cross,	[O. B. Van Horn, *Meth.*]		'06	23	87	110	27	0	0	0	1	0	0	1	0	0	100
Ovid,	1871	John Link,	James F. Fryer, *p.*	'99	'03	40	118	158	29	5	1	6	0	0	0	0	0	7	60
Owosso,	1840	Alonzo Crane,	Carlos H. Hanks, *p.*	'88	'99	177	346	523	50	8	16	24	2	16	4	22	5	3	500
Oxford,	1877	C. L. Randall,	[W. H. Wadleigh,]		'05	12	25	37	0	0	0	0	3	3	1	7	0	0	40
Perry,	1879	Will Strong,	Arthur O. Alexander, *p.*	'01	'05	30	71	101	18	3	7	10	2	5	0	7	2	5	95
Pinckney,	1848	H. W. Crofoot,	George W. Mylne, *p.*	'92	'03	20	62	82	2	7	0	7	1	0	0	1	10	4	25
Pine Grove, **S. Ste. Marie,**	1880	Mrs. Ella Soden,	[D. McKenzie, *Pres.*]		'06	3	13	16	0	2	0	2	0	2	0	2	0	0	25
Pittsford,	1893	Miss Sara Leonardson,	Amos E. Cragg, *p.*	'85	'04	21	89	110	0	8	3	11	1	4	0	5	5	0	80
Pleasanton,	1866	Mrs. Mary A. Taylor,				7	23	30	7	0	0	0	1	1	0	2	0	0	15
Pontiac,	1831	Mrs. E. B. Campbell,	William R. Kedzie, *p.*	'02	'06	71	178	249	36	0	4	4	4	5	0	9	0	0	150
Port Huron, 1st,	1840	N. Cawthorne,	Harry N. Dascomb, *p.*	'96	'00	200	181	681	60	3	18	21	5	6	0	11	0	6	300
,, 24th st.,	1884	Mrs. Will Ludlow,	Alexander Lennox, *p.*	'96	'06	22	30	52	15	6	0	6	1	1	0	2	2	0	50
,, Ross Memorial,	1896	F. A. Hamlin,	Stephen Vaughan, *p.*	'95	'06	26	50	76	20	0	6	6	0	6	32	38	0	1	90
,, Sturges Memorial,	1901	Frank Sturges,	Stephen Vaughan, *p.*	'95	'05	13	25	38	4	0	0	0	0	2	0	2	0	1	35
Portland,	1843	Mrs. Nora LaSelle,	James C. Hageman, *p.*	'97	'05	36	101	137	23	0	0	0	3	0	3	6	0	0	90
Port Sanilac,	1843	Dea. C. T. Houghtby,	[Thomas Ainslie, *Lic.*]		'05	8	20	28	2	7	3	10	1	0	0	1	7	0	25
Potterville,	1872	Mrs. Grace McDole,	[William C. North, *Lic.*]		'04	10	20	30	0	0	0	0	1	0	0	1	0	0	30
Prattville,	1875	C. T. Emens,	[Charles H. Shafer, *Lic.*]		'05	15	41	56	12	0	2	2	1	1	18	20	0	0	50
Ransom, **Osseo, R. D. 26,**	1848	George W. Hile,	Thomas G. Baxter, *p.*	'83	'04	16	32	48	4	0	0	0	0	3	0	3	0	0	23
Rapid River,	1888	Mrs. Flora White,	Alexander L. Allison, *p.*	'03	'05	11	29	40	8	4	9	13	0	2	7	9	4	1	75
Red Jacket, **Calumet,**	1886	Mrs. Robert Grierson,	Harry Appleton, *p.*	'91	'02	76	157	233	7	4	6	10	2	3	0	5	2	37	270
Redridge,	1901	Mrs. Eliza Kneebone,	Charles H. Harger, *p.*	'93	'04	8	15	23	0	6	3	9	0	7	10	17	8	6	21
Reed City,	1872	Mrs. Emma M. Winsor,	Samuel E. Kelley, *p.*	'94	'05	27	91	118	22	0	0	0	1	10	0	11	0	0	50
Richmond,	1872	A. E. Fuller,	William W. Gadd, *p.*	'88	'05	29	83	112	21	8	2	10	0	2	0	2	8	10	100
Rochester,	1827	Dr. C. S. Strain,	David H. Reiter, *p.*	'63	'99	20	76	96	0	0	7	7	3	3	0	6	0	2	50
Rockford,	1847	Guy L. Paine,				14	36	50	14	0	2	2	0	5	0	5	0	0	80
Rockwood,	1886	J. P. Reed, M.D.,	John F. Hutchinson, *p.*	'93	'00	10	20	30	2	0	0	0	2	0	0	2	0	4	20
Rodney,	1884	Mrs. E. Barker,	[Fred. Pinch, *Lic.*]		'04	15	21	36	4	16	2	18	1	0	0	1	9	1	40
Romeo,	1828	Miss Agnes L. Fessenden,	Henry W. Hunt, *p.*	'84	'04	42	136	178	35	8	4	12	3	0	0	3	4	5	150

CHURCHES	SUNDAY SCHOOL		V. P. S.	BENEFICENCE									Home Exp.	SALARIES, VALUES, ETC.				
Place	Superintendent	Mem.	Mem.	Foreign Miss.	Ed'n	Ch. Bdg	Home Miss.	A. M. A.	S. S.	Min. Aid	Other	Total		Salary, etc.	Ch. Erec.	Value of Ch. Prop.	Inv. Funds	Amt. of Debt
North Adams,	Mrs. H. E. Young,	80	30	$35	$	$	$43	$	$6	$	$	$84	$500	$500	'53	$1,700	$	$
Northport,	Miss Libbie C. Gustaff,	170	75	14		13	57		10	6	21	121	1,216	650	'69	4,500	1,148	300
Nunica,	Edwin Skeels,	30							4			4	89	89	'86	*1,200		
Oakwood,							2					2						
Old Mission,	William G. Tompkins,	50	23			8	34		4			46	616	a500	'91	2,000		
Olivet,	Prof. H A. Miller,	144	48	207	55	25	207	68	10		175	747	2,087		'94	*30,000		
Omena,	Simeon Williams,	35					26		3			29	465	300	'97	*3,000		
Onekama,	E. J. Baker,	80	20				3					3	75		'87	*1,000		
Onondaga,	M. A. Stewart,	50	0				6					6	300	300	'75	1,000		
Orion,															'55	*1,200		
Otsego,	Arthur Nevins,	140	80	19								19	662	450	'66	1,600		
Ovid,	W. R. Shaw,	114	23	27	2	10	61	2	13		5	120	1,177	850	'73	5,000		900
Owosso,	George T. Campbell,	340	60	72			175		21		250	518	4,721	1,600	'91	40,200		7,000
Oxford,	Charles G. DeShon,	110		3			4					7	500	500	'78	*4,000		
Perry,	Ed. Durant, h	225	60	5		5	37		3	6		56	900	700	'84	5,200		
Pinckney,	Percy Swarthout,	50	40	4			20	4	5			33	1,200	600	'54	1,500		
Pine Grove,	Mrs. Ella Soden,	70		1		3	12		7			23	300	a300	'82	1,000		
Pittsford,	Glenn Cragg,	150	37	13			12		5			30	600	500	'93	4,000		
Pleasanton,	James H. Millard,[a]	25				2	13		1			16	100		'93	*1,200		
Pontiac,	R. B. Hogg,	160	55	67		1	51	22	9	19		169	1,903	1,000	'69	*15,000		
Port Huron, 1st,	George W. Moore,	350		155	40	35	498	50	72	41	72	963	3,990	1,650	'58	30,000	6,600	
,, 24th st.,	J. D. Denton,	120	53	39			17	3	6		30	95	882	a600	1903	6,000		
,, Ross Mem'l,	Thomas Cooke,	173	20				14		3		25	42	910	624	'97	*7,000	150	300
,, Sturges M'l,	George Howe,	75					3					3	317	250		*1,500		
Portland,	S. M. McKee,	85	25	12		1	47	10	7			77	1,163	600	'53	7,500		
Port Sanilac,	Mrs. Mary Schlichting,	70					3		3			6	330	a300	'54	*1,000		
Potterville,	Mrs. James Smalley,	50				1			2			3	191	300	'73	*1,000		
Prattville,	J. G. Farnham,	75		3		4	17		4			28	560	450	'74	2,000		
Ransom,	A. J. McCutcheon,	49		5			10		8			23	489	300	'94	1,000		
Rapid River,	A. P. Waldo,	90	15	5		3	18		12	2	20	60	460	a500	'90	1,500		
Red Jacket,	Wm. J. Reynolds,[b]	233		182	17	7	76	20	10		827	1,139	2,570	1,400	'92	5,000		
Redridge,	Thomas Bice, sr.,	47	27	4		3	4		5			16	560	a600	1902	3,500		
Reed City,	I. E. Babcock,	75		20			25		5			50	1,408	900	'76	4,000		
Richmond,	O. Culver,	89	40				32		9			41	850	700	'91	7,000		
Rochester,	Berton J. Snook,	219		22			35		2			59	1,000	600	'83	6,000		
Rockford,	Guy L. Paine,	82		20		3	6	10	10	2	8	59	658	500	'74	4,000		
Rockwood,	Henry M. Smith,	38				2	6		4			12	150	150	'88	*2,000		500
Rodney,	Jacob Klinefelter,	45				2	10		2			14	160	a230	'84	*800		200
Romeo,	O. D. Thompson,	124	79	202	8	12	85	28	28	9	25	397	1,678	1,000	'76	35,000		

[a] Bear Lake, R. F. D. [b] Laurium. "a" signifies missionary aid to salary; * signifies "no parsonage."

CHURCHES		CLERKS	MINISTERS			MEMBERS				ADMITTED			REMOVED				BAPT.		
City or Town	Org.	Name	Name	Ord.	C'd	Ma.	Fe.	To.	Ab.	C.	L.	To.	Di.	L.	Dc.	To.	Ad.	Inf.	Fam.
Rondo,	1883	Miss Mary Brudy,	Frank M. Woodmansee, *p.*	'98	'02	1	7	8	1	0	0	0	0	0	0	0	0	6	12
Roscommon,	1875	Mrs. V. C. Blanchard,	[Elias Howe Peters,]	'03	'05	7	29	36	3	2	5	7	0	2	5	7	1	0	25
Rosedale,	1882	John Parker,	[D. McKenzie, *Pres.*]		'06	2	8	10	0	0	0	0	0	0	3	3	0	1	35
Royal Oak,	1842	George W. Blackman,	[William I. St. John,]		'05	5	18	23	1	10	2	12	0	0	0	0	2	0	40
Ryno, **Luzerne,**	1902	John Lavery,				8	8	16	0	0	0	0	0	0	0	0	0	0	18
Saginaw, 1st,	1857	Edward W. Glynn,	Nelson S. Bradley, *p.*	'89	'01	214	435	649	80	19	7	26	3	8	0	11	15	13	400
,, Genesee ave.,	1899	Edwin Stapleton,	Robert Stapleton, *p.*	'77	'03	23	46	69	16	13	2	15	0	0	0	0	1	2	60
St. Clair,	1841	Miss Mary Coppernoll,	Henry O. Spelman, *p.*	'90	'05	69	158	227	46	25	7	32	1	4	0	5	12	2	140
St. Ignace,	1880																		
St. Johns,	1860	Miss M. A. Kinmond,	James Hyslop, *p.*	'85	'05	72	147	219	9	6	24	30	2	9	0	11	5	2	215
St. Joseph,	1854	Mrs. J. K. Heartt,	Henry S. Roblee, *p.*	'84	'02	72	154	226	30	43	10	53	1	5	3	9	12	4	200
Salem, 1st, **R. D.,**	1867	Irving W. Hamilton,	Arthur A. Wall, *p.*	'83	'06	19	25	44	4	2	0	2	1	0	0	1	2	0	26
,, 2d,	1851	Oliver L. Deake,	Arthur A. Wall, *p.*	'83	'06	17	45	62	10	0	0	0	0	0	0	0	0	0	50
Sandstone,[a]	1834	L. L. Wheeler,	John A. Cole, *p.*	'93	'00	35	57	92	25	3	0	3	4	8	0	12	3	0	60
Saranac,	1870	D. G. Huhn,	[Henry J. Barnes, *Lic.*]		'05	8	18	26	2	2	0	2	0	4	7	11	0	0	50
Saugatuck,	1860	James A. Aliber,	[Joseph E. Tedford, *Lic.*]		'05	17	45	62	9	0	0	0	1	6	0	7	0	4	75
Sault Ste. Marie,	1887																		
Shaftsburg,	1898	Mrs. Lucretia Chrouch,	Arthur O. Alexander, *p.*	'01	'05	6	14	20	0	0	0	0	3	1	0	4	0	0	13
Shelby,	1864	Mrs. Elvira S. Adams,	Charles O. Grieshaber, *p.*	'97	'99	30	78	108	10	0	3	3	0	6	0	6	0	4	100
Sheridan,	1877	Tina B. Hoover,				9	72	81	9	6	0	6	0	1	0	1	0	14	50
Sherman,	1872	Mrs. Alice C. Skinner,				6	18	24	2	2	0	2	2	1	0	3	0	1	40
Shiloh,	1896																		
Sidney,	1890	Mrs. Addie Clifford,				4	12	16	0	0	0	0	0	0	0	0	0	0	30
Six Lakes,	1889																		
Somerset,	1858	Frank R. Smith,	Robert Gordon, *p.*	'78	'03	26	53	79	12	0	2	2	2	1	0	3	0	0	50
South Boston,[b]	1848	Mrs. C. H. Farnham,				9	19	28	2	0	0	0	0	0	0	0	0	0	26
South Haven,	1856	Mrs. M. Porter,	William H. Walker, *p.*	'94	'03	80	182	262	30	4	15	19	1	8	4	13	2	3	300
Standish,	1878	M. F. Parker,	John W. Erskine, *p.*	'00	'04	17	46	63	4	6	2	8	2	2	15	19	0	3	50
Stanton,	1874	P. T. H. Pierson,	Clarence W. Long, *p.*	'02	'05	35	97	132	30	5	4	9	1	4	0	5	2	0	68
Sugar Island, **S. Ste. Marie,**	'85																		
Suttons Bay,	1896	Marcus Hoyt,	[Thomas E. Bennett, *Lic.*]		'04	5	14	19	2	0	1	1	0	0	0	0	0	2	75
Tawas City,	1877																		
Texas, **Oshtemo, R. D.,**	1900	J. J. Steele,	Albert E. Seibert, *p.*	'83	'05	5	9	14	0	0	1	1	0	2	0	2	0	1	12
Thompsonville,	1892	Mrs. Ella Hyatt,	Frank Fulkerson, *p.*	'02	'05	19	37	56	4	18	2	20	0	8	13	21	5	3	125
Three Oaks,	1844	Fred Edinger,	George B. Hatch, *p.*	'87	'03	58	118	176	35	1	1	2	3	7	8	18	1	0	59
Tipton,	1837	Dea. Arthur Joseph,	[E. Leroy Steffey, *Meth. Prot.*]		'05	17	44	61	7	1	1	2	0	2	1	3	1	6	40
Traverse City,	1863	S. E. Wait,	Demas Cochlin, *p. c.*	'89	'89	93	171	264	10	34	7	41	2	4	41	47	9	9	300
Trout Creek,	1898					2	6	8	0	0	0	0	0	0	0	0	0	0	10
Tyrone, **Fenton, R. D. 3,**	1876	Miss Alta Street,	Lincoln Ostrander, *p.*	'97	'05	18	32	50	10	0	0	0	0	2	0	2	0	6	40

[a] **Jackson, R. D. 5.**

[b] **Clarksville, R. D. 44.**

CHURCHES	SUNDAY SCHOOL		Y.P.S.	BENEFICENCE									Home Exp.	SALARIES, VALUES, ETC.				
Place	Superintendent	Mem.	Mem.	Foreign Miss.	Ed'n	Ch. Bdg	Home Miss.	A.M.A.	S.S.	Min. Aid	Other	Total		Salary, etc.	Ch. Erec.	Value of Ch. Prop.	Inv. Funds	Amt. of Debt
Rondo,	Frank G. Scott,	75		$	$	$1	$14	$2	$10	$	$3	$30	$125	a$150	'84	*$600	$	$
Roscommon,	E. H. Peters,	45	30				11		6	3		20	332	a400	'79	1,500		
Rosedale,	David Brown,[a]	60		1		2	10		6	1		20	300	a300	'79	1,500		
Royal Oak,	W. I. St. John,	50	50										300	215	'68	*1,000		
Ryno,	Mrs. Grace Cripps,[b]	50					6		3			9	150	a131				
Saginaw, 1st,	N. S. Bradley,	225	50	155	50	25	630	70	60		1,240	2,230	7,250	3,000	'67	*50,000	10,000	
,, Genesee av.,	Frank F. Kleinfeld,	100	40	2		5	5		7	2	10	31	539	a600	1902	*2,000		850
St. Clair,	Reuben R. Moore,	187	101	119	10	10	144	30	15	10	19	357	2,211	1,100	'80	15,000		
St. Ignace,															'81	*2,000		
St. Johns,	John McKinley,	125		60	12	20	66	47	19	16		240	2,500	1,200	1900	*30,000		2,000
St. Joseph,	H. Edward Williams,	200	95	131			86	13	13		20	263	2,200	1,500	'58	20,000		2,400
Salem, 1st, R.D.	Irving W. Hamilton, b	60	26	22			5		5			32	285	200	'48	*1,000		
,, 2d,	C. E. Deake,	59					31	2	7		12	52	650	500	'86	5,000		
Sandstone,	Benjamin Turnbull,	75	40	34			69	5	10			118	420	350	'72	*1,500		
Saranac,	Chesley A. Shafer,	120		6			14		4			24	529	a600	'74	*2,000		
Saugatuck,	J. E. Tedford,	98					30	10	13			53	673	700	'98	4,000		
Sault Ste. Marie,							1					1			'88	*10,000		
Shaftsburg,	Mary B. McCulloch,	25					8					8	100	100	'98	*2,300		
Shelby,	Rev. C. O. Grieshaber,	175	44	23	10	9	26		5			73	1,247	660	'75	2,500		
Sheridan,	Wm. G. Wolverton,	75	35	8		1	30	2	4			45	590	270	'87	4,000		
Sherman,	Mrs. Agnes Nieswander,	75	55			17	16		3			36	400	a275	'74	3,000		110
Shiloh,															'97	*1,800		
Sidney,		39					8		4			12	140	100	'90	*1,000		
Six Lakes,							2		2			14			'93	*2,000		
Somerset,	L. T. Smith,	75	15	26		5	44		6	5		86	450	350	'60	3,000		
South Boston,	E. D. Collar,	40					10		2			12	272	200	'77	*1,000	575	
South Haven,	Willis Hallock,	239	30	74	6	15	95	20	18	5	34	267	2,088	1,040	'78	10,000		
Standish,	Mrs. J. J. McCarthy,	80	25			3	21		14			38	760	a720	'82	3,000		
Stanton,	Thomas D. Dow, m	200	30	87		30	97	45			89	348	1,250	950	'74	7,000		100
Sugar Island,									2			2						
Suttons Bay,	Marcus Hoyt,	60	25	1			12		5			18	350	a400	1900	*2,000		
Tawas City,															'77	*1,500		
Texas,	J. J. Steele,	23				5	2		1			8	240	160	1900	*1,500		
Thompsonville,	D. E. Slawson,	135	65			1	22	2	2			27	477	a425	'93	2,700		50
Three Oaks,	E. K. Warren,	235	29	474	62	95	201	16	957	61	17	1,883	1,979	1,500	'69	10,000		
Tipton,	Albert Ruesink,	65	32				13		11			24	400	300	'60	2,500		
Traverse City,	J. W. Milliken,	456	40	177			84	5	19	26	136	447	13,000	1,250	1905	*30,000		5,000
Trout Creek,									1			1			'94	500		
Tyrone,	George Perry,	50	47				9		14			23	352	300	'79	*2,500		

[a] Sault Ste. Marie. [b] Luzerne. "a" signifies missionary aid to salary; * signifies "no parsonage."

CHURCHES		CLERKS	MINISTERS			MEMBERS				ADMITTED			REMOVED				BAPT.		
City or Town	Org.	Name	Name	Ord.	C'd	Ma.	Fe.	To.	Ab.	C.	L.	To.	Di.	L.	Dc.	To.	Ad.	Inf.	Fam.
Union City,	1837	Miss Sadie Blake,	David L. Holbrook, *p.*	'77	'00	66	202	268	60	4	4	8	1	8	12	21	3	1	250
Utica,	1855	George W. Abernathy,				10	31	41	17	4	5	9	0	3	0	3	4	0	50
Vanderbilt,	1881	Mrs. Margaret Yuill,	Clement Upham, *p.*	'06	'04	9	43	52	0	4	0	4	0	1	0	1	3	4	55
Vermontville,	1838	Dea. Asa Benedict,	William Haynes, *p.*	'82	'02	50	109	159	29	0	0	0	3	8	11	22	0	0	90
Vernon,	1851	Miss Stella Davenport,	William Wiedenhoeft, *p.*	'89	'01	29	72	101	20	6	6	12	3	1	0	4	2	3	87
Vicksburg,	1865	C. L. Major,	Lewis B. Vaughan, *p.*	'01	'06	35	84	119	26	10	5	15	1	2	0	3	8	0	200
Victor,[a]	1845	Mrs. Edith Greene,	Ulysses G. Rich, *p.*	'89	'05	46	35	81	21	7	0	7	0	0	0	0	0	0	33
Wacousta,[b]	1862		[William A. Cummings, *Lic.*]		'04	17	46	63	5	2	0	2	1	0	0	1	0	0	50
Warren,	1900																		
Watervliet,	1885	Mrs. A. J. Sutherland,	William H. Skentlebury, *p.*	'75	'05	21	52	73	12	2	4	6	0	7	17	24	0	1	60
Wayland,	1859	W. H. Schuh,	George W. Kinney, *p.*	'98	'06	13	17	30	12	0	0	0	0	0	8	8	0	0	30
Wayne,	1848	Mrs. Sarah S. Collier,	Luther E. Brown, *p.*	'84	'05	45	101	146	20	13	2	15	1	10	16	27	1	1	100
Webster, **Ann Arbor,**	1860	Dwight B. Sears,	[F. Ray Bayles, *Meth.*]		'05	27	41	68	4	8	0	8	1	6	19	26	4	12	45
Wells,	1905	J. Robert Grey,	[R. Bertrand Tolbert, *Lic.*]		'05	22	28	50	0	25	25	50	0	0	0	0	5	10	85
West Adrian,[c]	1836	Herbert N. Hood,	[John Gray, *Meth. Prot.*]		'05	24	36	60	14	0	7	7	5	1	0	6	0	0	20
Westville,	1899																		
Wheatland, **Hudson,**	1843	Charles M. Fuller,	[John Bettes, *Meth.*]	'87	'05	61	96	157	40	1	6	7	2	8	0	10	0	0	60
White Cloud,	1877	Dea. A. G. Clark,	George Benford, *p.*	'81	'04	20	41	61	16	1	5	6	0	0	0	0	1	0	35
Whiteford Center,[d]	1900																		
Whitehall,	1876	Frederick Norman,	Matthew Knowles, *p.*	'89	'04	17	42	59	2	0	5	5	0	1	0	1	0	1	60
White Rock,	1878																		
Whittaker, **Willis,**	1854	Carl W. Lowe,				5	14	19	0	0	0	0	1	0	0	1	0	0	18
Williamston,	1878	Milo Vannetter,	Alfred L. Woodlock, *p.*	'98	'04	12	25	37	0	2	0	2	0	0	0	0	2	0	30
Wolverine,	1883	Lewis K. Feick,	Frank M. Woodmansee, *p.*	'99	'02	23	36	59	0	1	9	10	0	2	0	2	9	2	50
Wyandotte,	1892	Newell N. Fairchild,				71	51	122	17	1	2	3	0	1	0	1	0	2	74
Ypsilanti,	1881	E. A. Mellencamp,	Arthur G. Beach, *p.*	'97	'01	61	149	210	34	10	12	22	0	20	14	34	3	5	140

[a] Merlebeach, R. D. 14. [b] DeWitt, R. D. 28. [c] Adrian, R. D. 4. [d] Sylvania, O.

NAME OF STATE ORGANIZATION: MICHIGAN CONGREGATIONAL ASSOCIATION.

NAMES OF CHURCHES ADDED: Mio; Wells.

NAMES OF CHURCHES DROPPED: Ewen; Harietta; Irving; Jacobsville; Mecosta; Millbrook; Sawyer; Vestaburg.

CHURCHES: *Supplied by,* — Pastors by council, 8; pastors otherwise, 207; licentiates, 42; supplies, 6; vacant, 72. Total, 335.

MINISTERS: Pastors by council, 8; pastors otherwise, 168. Total, 176. Without charge, 99. Total number of ministers, 275.

MEMBERSHIP: No. of males, 10,250; No. of females, 22,153. Total, 32,403. Absent, 4,575. *Additions,* — on confession, 1,574; by letter, 1,066; Total, 2,640. *Removals,* — death, 357; dismission, 960; revision, 762. Total, 2,079.

BAPTISMS: Adults, 698; infants, 658.

CHURCHES	SUNDAY SCHOOL		Y.P.S.	BENEFICENCE									Home Exp.	SALARIES, VALUES, ETC.				
Place	Superintendent	Mem.	Mem.	Foreign Miss.	Ed'n	Ch. Bdg	Home Miss.	A.M.A.	S.S.	Min. Aid	Other	Total		Salary, etc.	Ch. Erec.	Value of Ch. Prop.	Inv. Funds	Amt. of Debt
Union City,	James B. Melody,	195	65	$78	$70	$10	$70	$30	$17	$	$5	$280	$2,197	$1,000	'62	$20,000	$1,170	$
Utica,	Mrs. J. H. Hodges,	60					5		5		10	20	850	450	'57	6,000		
Vanderbilt,	Thomas Yuill,	125	35	6		5	22	5	10	4	2	54	690	500	'98	3,000		330
Vermontville,	Frank E. Hay,	94	35	49	7		81	15	18	12	12	194	1,172	700	'64	6,000		
Vernon,	R. P. Brooks,	87	35				37		6		8	51	1,218	600	'63	5,000		
Vicksburg,	B. R. Pratt,	208	23	9			35	10		2	10	66	1,500	750	'68	*4,000		
Victor,	L. H. Allen,	50	37	5			29		5			39	326	190	'86	*1,000		
Wacousta,	J. P. Rose,	40	25	1			2		3		6	12	472	a527	'71	3,100		
Warren,									2			2	200	200				
Watervliet,	George Parsons,	100	60	125		14	39		20	7		205	932	600	'86	6,000		
Wayland,	W. H. Schuh,	36		3			13		2			18	500	400	'97	*3,000		
Wayne,	William C. Prouty,	175	80				35		8			43	1,300	850	'49	*5,000		
Webster,	Frank Winslow, h	68		21		7	44					72	342	266	'34	4,500	293	
Wells,	C. U. Woolpert, h	135							11		32	43	1,131	800		2,650		
West Adrian,	W. H. Knight, h	62		14			22	17	4			57	400	290	'70	2,000		
Westville,	H. Jenks,	40							1			1	100	a150	'79	*300		
Wheatland,	Elmer Knight,[a]	150	34	57		8	63	7	11	7	6	159	832	590	'74	6,000		
White Cloud,	B. R. Miller, h	80	25	1		3	16		4		5	29	887	a515	'75	3,000		
Whiteford C'nt'r,															1901	*2,500		
Whitehall,	Frank D. Glazier, h	72					20		7		5	32	1,200	600	'79	5,000		
White Rock,																		
Whittaker,	Carl W. Lowe,	30		10		2	5	6				23	455		'54	*1,500		
Williamston,	Archie D. Branch,	60					4		2			26	1,400	600	'80	4,000		50
Wolverine,	John E. Wiggins,	75		3		4	41	3	6	2		59	883	a457	'84	2,500		800
Wyandotte,	Arthur W. Edwards,	152	30	20		1	63		13			97	2,344	1,200	1902	*32,300		
Ypsilanti,	Mrs. N. P. Collins, h	250	55	110		10	93	8	26		99	346	3,400	1,200	'78	17,000		1,600

Miscellaneous and anonymous: Foreign Missions, $3,658; Education, $22,999; Church Building, $1,224; Home Missions, $1,975; American Missionary Association, $2,074; Sunday Schools, $95; Ministerial Aid, $986. Total, $33,011.

[a] Hudson, R. D. 50.

"a" signifies missionary aid to salary; * signifies "no parsonage."

FAMILIES: 26,336.

SUNDAY SCHOOLS: Members, 36,803, including 2,848 in branch schools.

YOUNG PEOPLE'S SOCIETIES: Societies, 174; members, 7,479.

CONTRIBUTIONS: No. of churches contributing, 313. Foreign Missions, $16,872; Education, $25,929; Church Building, $3,883; Home Missions, $22,028; American Missionary Association, $5,018; Sunday Schools, $3,733; Ministerial Aid, $1,825; Other, $17,546. Total, $96,834.

HOME EXPENSES: No. of churches reporting, 293; amount, $327,220.

INCREASE: Members, 475; Sunday School members, 1,126; Benevolence, $20,841; Value of Property, $149,471.

DECREASE: Churches, 6; Home Expense, $660; Amount of Debt, $6,193.

LEGACIES: Ann Arbor, $533; Constantine, $2,000; Grand Haven, $5,000; Grand Rapids, 1st, $500; Kalamazoo, $150; Miscellaneous, $4,389. Total, $12,572.

MINNESOTA.

General Congregational Association of Minnesota: Organized Oct. 22, 1856. Officers: Dean W. S. Pattee, Minneapolis, moderator; Samuel J. Rogers, Minneapolis, statistical secretary and treasurer. Session of 1906: Plymouth Church, Minneapolis, Oct. 2–4.

Churches		Clerks	Ministers			Members				Admitted			Removed				Bapt.		
City or Town	Org.	Name	Name	Ord.	C'd	Ma.	Fe.	To.	Ab.	C.	L.	To.	Di.	L.	Dc.	To.	Ad.	Inf.	Fam.
Ada,	1882	Fred L. Hampson,				23	43	66	15	4	0	4	0	2	0	2	3	3	65
Aitken,	1883	Miss Della Jones,	James L. Jones, *p.*	'96	'04	16	32	48	1	4	2	6	0	0	0	0		2	175
Akeley,	1898	Rev. L. D. Arnold,	Lewis D. Arnold, *p.*	'85	'01	23	33	56	21	3	1	4	1	1	0	2	1	2	75
Alexandria,	1867	George L. Treat,	William J. Paske, *p.*	'87	'04	56	142	198	34	6	8	14	0	6	0	6	5	1	150
Aldrich,[a]	1905	Mrs. Hattie Ham,	E. E. Lindsley, *p.*, **Wadena,**	'05	'03	2	7	9	0	1	8	9	0	0	0	0	1	2	15
Anoka,	1855	Edward L. Curial,	Edwin Ewell, *p.*	'87	'04	44	107	151	35	17	3	20	2	1	0	3	5	2	100
Appleton,	1879	Mrs. Bernard Johnson,	Albert W. Monosmith, *p.*	'05	'05	19	51	70	12	12	1	13	0	10	0	10	8	2	70
Arcola, **Marine Mills,**	1878																		
Audubon,	1872	Mrs. L. S. Cravath,				5	9	14	10	0	0	0	0	3	0	3			
Austin,	1857	E. H. Sterling,	Frank E. Knoph, *p.*	'89	'05	139	227	366	90	3	8	11	5	3	0	8	3	3	125
Bagley,	1898	Benjamin F. Brown,	Albert C. Woodcock, *p.*	'03	'05	15	19	34	10	1	5	6	1	6	0	7	0	0	40
Barnesville,	1885	W. A. Lindquist,	John T. Killen, *p.*	'78	'06	26	56	82	14	1	3	4	1	6	0	7	0	0	74
Belgrade,[b]	1880	Mrs. Frank Jefferson,	George E. Brown, *p.*	'01	'04	26	37	63	21	0	2	2	1	1	0	2	0	1	35
Belview,	1897	Mrs. Amy Peterson,				12	24	36	10	0	0	0	0	2	0	2	0	0	26
Benson,	1876	Mrs. W. A. Foland,	Squire Heath, *p.*	'96	'00	33	59	92	21	6	7	13	4	8	0	12	4	6	53
Bertha,	1889		John L. Hanna, *p.*	'05	'03	7	13	20	0	0	0	0	1	4	3	8	0	0	50
Big Lake,	1884	Albert J. Johnson,	William Fletcher,	'00	'05	32	49	81	14	0	4	4	1	1	0	2	0	0	60
Biwabik,	1892	Dr. Charles W. Bray,	Henry H. Stutson, *p.*	'97	'05	9	11	20	3	0	1	1	1	0	0	1	0	1	30
Brainerd, 1st,	1872	Christian Bruhn,	Ernest A. Allin, *p. c.*	'06	'05	27	61	88	9	0	0	0	1	13	10	24	0	0	125
,, People's,	1884	Mrs. J. B. Lawrence,	[J. E. Berry, *Lic.*]			10	29	39	2	14	3	17	0	5	14	19	5	5	14
Brownton,	1878	Dea. John P. West,	James Earl, *p.*	'89	'03	23	35	58	0	25	3	28	0	0	0	0	13	0	40
Burtrum,	1891	Mrs. J. M. Ward,	Alonzo G. Washington,	'89	'05	8	12	20	3	2	6	8	0	1	0	1	1	0	25
Cable, **St. Cloud, R. F. D. 1,**	1886	Mrs. H. Putnam,	Wilbur N. Payne,	'99	'05	7	21	28	1	3	0	3	4	1	0	5	1	0	40
Campbell,	1886	Mrs. C. C. Meachler,				28	57	85	0	56	1	57	0	0	0	0	20	2	60
Cannon City, **Dean,**	1888																		
Cannon Falls, 1st,	1856	Mrs. Mary C. Clifford,	Josiah L. Keene, *p.*	'87	'04	39	69	108	23	2	2	4	0	2	0	2	0	0	40
,, *Swedish,*	1902	Gust Wolander,	[N. J. Lindquist, *Ev. Cov.*]	'03	'02	15	15	30	2	2	0	2	1	0	3	4	0	5	11
Carlos, **Alexandria,**	1890																		
Cass Lake,	1899	L. M. Lange,	Daniel E. Wilson, *p.*	'90	'05	7	20	27	6	0	0	0	0	5	0	5	0	0	50
Center Chain,[c]	1900	J. V. Livingston,	Richard Watt, *p.*	'99	'04	8	14	22	1	0	0	0	2	0	0	2	0	0	35
Ceylon,	1900	Mrs. A. G. Hallenbeck,	Richard Watt, *p.*	'99	'04	20	24	44	5	2	4	6	1	0	0	1	1	3	35
Chokio,	1903	R. A. Johnson,	Henry W. Mote, *p.*	'76	'04	10	9	19	0	0	2	2	0	3	0	3	0	3	20
Claremont,[d]	1860	Mrs. J. A. Dodge,	[J. R. Jeffery, *Meth.*]		'05	8	13	21	5	1	0	1	0	1	0	1	1	0	20
Clarissa,	1890	Mrs. Maud A. Thayer,	John L. Hanna, *p.*	'05	'03	4	4	8	0	0	5	5	0	3	3	6	0	0	40
Clearwater,	1859	Miss Grace M. Whiting,	[H. C. Payne, *Lic.*]			11	43	54	23	0	0	0	0	0	0	0	0	0	42
Cornish, **Winthrop,**	1897	C. W. Anderson, **Gibbon,**	John H. Hjetland, *p.*	'96	'05	9	7	16	0	0	0	0	1	0	7	8	0	0	4

[a] Verndale, R. F. D. 3. [b] Mankato, R. F. D. 6. [c] Fairmont, R. F. D. 3. [d] Dodge Center, R. F. D. 3.

CHURCHES	SUNDAY SCHOOL			BENEFICENCE										SALARIES, VALUES, ETC.				
Place	Superintendent	Members	Young People's Societies, Mem.	Foreign Missions	Education	Church Bldg.	Home Missions	Am. Miss. Association	Cong. S. S. and Pub. Soc.	Minister'l Aid	Other Charities	Total	Home Expenditure	Salary, etc.	Date Erection of Church	Value Church Property	Investment Funds	Amt. of Debt
Ada,	C. R. Andrews,	90	46	$21	$2	$4	$13	$9	$10	$0	$36	$95	$1,184	$1,000	1900	$6,000	$0	$200
Aitken,	Rev. James L. Jones,	125	0	10	15	5	10	2	2	2	20	66	1,370	900	'83	3,500	0	0
Akeley,	Dr. A. M. Davis, h	150	30	0	0	6	6	0	5	2	0	19	561	a600	'99	2,500	0	0
Alexandria,	Mrs. Cecile B. Robards,	150	65	55	5	13	133	11	11	5	5	238	3,405	1,200	'93	33,000	0	0
Aldrich,	Mrs. Charles Ham,	72	0	0	0	0	4	0	0	0	0	4	162	136		0	0	0
Anoka,	George H. Goodrich,	108	37	30	0	0	35	0	10	2	19	96	1,508	900	'67	9,000	0	0
Appleton,	Mrs. Carl Brown,	80	0	13	0	0	5	0	4	0	8	30	780	550	'91	5,500	0	400
Arcola,																		
Audubon,	Otto Peterson,	30																
Austin,	C. J. Sargent,	160	60	106	35	14	85	50	12	7	580	889	2,500	1,800	'92	20,000	0	0
Bagley,	Charles G. Forrest,	125	0	3	0	4	8	0	5	0	3	23	738	480	1900	3,700	0	227
Barnesville,	W. E. Ebling, h	125	25	0	0	0	0	0	5	0	4	9	1,400	800	'87	2,500	0	250
Belgrade,	William G. Clark,[a]	70	0	10	0	5	11	0	5	4	2	37	545	500	'92	3,500	0	500
Belview,	R. S. Patchin,	40	10	0	0	12	9	0	3	4	0	28	644	a700	'96	1,500	0	0
Benson,	A. A. Taylor,	142	30	26	3	3	18	13	4	2	2	71	1,067	750	'82	2,500	0	0
Bertha,	Hale O. LeGro,	20	0	1	0	0	0	0	0	0	0	1	281	240	'97	1,100	0	0
Big Lake,	C. L. White,	70	25	10	0	3	5	0	6	2	40	66	1,173	700	'84	3,000	2,500	0
Biwabik,	Thorn E. Grae,	48	0	2	0	4	9	0	0	0	0	15	650	a700	1900	2,000	0	0
Brainerd, 1st,	Christian Bruhn,	85	25	0	0	0	25	0	20	0	25	70	1,000	1,000	'72	10,000	0	0
,, People's,	A. W. Wilson,	146	18	7	2	2	30	2	6	2	12	63	706	398	'98	3,000	0	0
Brownton,	Mrs. J. S. West, m	95	14	10	0	5	14	0	0	0	0	29	449	250		1,500	0	0
Burtrum,	Mrs. J. M. Ward,	60	0	0	0	3	0	0	2	0	0	5	140	125	'91	2,800	0	0
Cable,	Miss Florence Gaumnitz,	35	0	0	0	5	0	0	0	0	0	5	25	200	'90	1,600	0	0
Campbell,	Mrs. Leslie Mullen,	57	23	5	0	0	3	0	0	0	0	8	1,020	600	'88	5,000	0	0
Cannon City,																		
Cannon Falls, 1st,	George T. Valentine,	85	55	48	4	4	40	4	3	3	0	106	1,290	740	'67	3,000	0	0
,, *Swedish*,	G. Wolander, h	43	0	0	0	5	4	0	0	3	25	37	858	a600		2,000	0	700
Carlos,																		
Cass Lake,	L. M. Lange,	43	0	0	0	0	0	0	0	0	0	0	510	423	1900	1,200	0	0
Centre Chain,	J. V. Livingston,	35	0	2	0	0	3	0	0	0	0	5	320	300	'99	1,500	0	0
Ceylon,	Rev. Richard Watt,	45	30	10	0	0	8	0	0	0	9	27	650	650	'99	3,000	0	200
Chokio,	Mrs. Letitia Mote,	90	0	0	0	0	18	0	0	0	0	18	911	a600	'96	800	0	0
Claremont,	Arthur Peachey,	32	0	5	0	5	6	5	5	5	0	31	221	157	'78	800	0	300
Clarissa,	Mrs. Maude A. Thayer,	50	15	0	0	0	1	0	0	0	0	1	275	212	'96	1,000		400
Clearwater,	W. B. Pineo,	68	44	5	0	0	0	2	0	0	0	7	550	350	'61	2,500	0	0
Cornish,	Ditlew Mallen,[b]	19	0	0	0	0	2	0	0	0	0	2	50	50	1904	600	0	0

[a] Mankato, R. F. D. 6.

[b] Winthrop, R. F. D. 3.

"a" signifies missionary aid to salary.

CHURCHES		CLERKS	MINISTERS			MEMBERS				ADMITTED			REMOVED				BAPT.		
City or Town	Org.	Name	Name	Ord.	C'd	Ma.	Fe.	To.	Ab.	C.	L.	To.	Di.	L.	Dc.	To.	Ad.	Inf.	Fam.
Correll,	1896	Mrs. E. J. White,	Albert W. Monosmith,	'05	'05	5	10	15	1	0	0	0	0	1	0	1	0	0	35
Cottage Grove,	1858	John P. Furber,	[C. H. B. Seliger, *Meth.*]			18	52	70	5	0	1	1	0	2	0	2	0	0	35
Crookston,	1878	William L. Vannet,	Edwin S. Shaw, *p.*	'90	'04	26	58	84	17	5	16	21	2	4	2	8	2	4	131
Culdrum, **Flensburg,**	1896	J. A. Rylander,	C. R. A. Blomberg, *p.*	'03	'05	15	12	27	0	3	3	6	0	0	0	0	0	9	
Custer, **Garvin,**	1875	Rees Price,[a]	Francis Wrigley,	'78	'05	6	8	14	0	0	1	1	0	5	0	5	0	1	20
Dawson,	1887	Joseph C. Dale,	Rowland S. Cross, *p.*	'76	'01	71	92	163	21	80	4	84	0	5	2	7	32	7	60
Detroit,	1872	Miss Bessie L. Furber,	William F. Trussell, *p.*	'95	'05	21	52	73	8	10	0	10	3	6	0	9	3	3	36
Dexter,	1877	Mrs. Jennie Shurman,[b]	Eli C. Lyons, *p.*	'93	'05	11	20	31	8	2	4	6	0	2	0	2	1	1	40
Dodge Center,	1858	Miss Mayme Clark,	George A. Swertfager, *p.*	'02	'05	35	71	106	34	10	8	18	2	3	0	5	4	1	70
Duluth, Pilgrim,	1871	Fred R. LeRoy,	Alexander Milne, *p. c.*	'89	'99	149	261	410	43	8	10	18	5	22	11	38	3	10	200
,, West, Plymouth,	1888	R. M. Weaver,	Harry W. Johnson, *p.*	'96	'03	24	34	58	9	3	3	6	0	7	0	7	0	6	55
Edgerton,	1880	Mrs. L. A. Gullick,	Albert S. Willoughby, *p.*	'90	'04	20	50	70	0	6	7	13	2	2	7	11	8	1	42
Elk River,	1874	Mrs. A. W. T. Nickerson,	Alexander E. Cutler, *p.*	'01	'04	56	122	178	39	20	9	29	1	4	0	5	17	11	66
Ellsworth,	1890	Mrs. Lulu Barnes,	Edward Wilson, *p.*[c]	'97	'04	9	27	36	8	12	0	12	0	1	0	1	6	3	14
Elmdale, **Holdingsford,**	1897	John Soltis,	Paul Jamarik, *p.*	'04	'04	15	14	29	6	2	0	2	0	0	0	0	0	2	25
Elmore,	1905	W. O. Dustin,	[H. O. Harwell, *Lic.*]		'05	15	37	52									3	0	30
Excelsior,	1853	Miss Ella M. Stratton,	Carl J. Swain, *p.*	'91	'04	55	99	154	30	6	1	7	4	7	0	11	4	4	150
Fairmont,	1868	Mrs. A Hyatt Smith,	Thomas A. Dungan, *p.*	'00	'05	66	157	223	51	37	8	45	1	17	0	18	29	0	150
Fair Oaks, **Anoka,**	1895	Mrs. F. A. Blanchard,[d]				8	6	14	4	1	2	3	0	1	0	1	0	0	7
Faribault,	1856	Prof. J. J. Dow,	John H. Albert, *p.*	'83	'00	144	286	430	65	10	15	25	7	15	0	22	3	7	200
Felton,	1898	Mrs. F. Van Valkenburgh,	[Henry Symons, *Lic.*]		'05	4	5	9	1	0	0	0	0	1	0	1	0	0	12
Fergus Falls,	1872	Jay C. Smith,	Edward L. Brooks,	'92	'06	36	75	111	44	0	0	0	0	3	0	3	0	0	65
Fertile,	1888	G. J. Demars,	John Peters,	'93	'04	7	12	19	4	0	0	0	1	6	10	17	1	0	13
Fontenac,	1904	Frank M. Taber,[e]	Avery G. Parks, *p.*	'97	'04	11	7	18	0	0	0	0	0	2	0	2	0	0	7
Fosston,	1887																		
Franconia, **Shafer,**	1895	John G. Anderson,				4	6	10		0	0	0	0	0	0	0	0	0	4
Freeborn,	1873	Mrs. Abby Olson,	Wilbur Fisk, *p. c.*	'76	'75	31	35	66	3	11	0	11	1	0	0	1	8	3	27
Freedom,	1878	Samuel O. Garlick,				8	11	19	0	0	0	0	1	0	0	1	0	1	40
Garvin,	1891	W. W. Jones,	Francis Wrigley,	'78	'05	18	27	45	4	3	9	12	1	3	0	4	1	7	21
Gaylord,	1899	Miss Lydia A. Strebel,	Henry B. Beard,	'76	'00	22	30	52	12	12	3	15	0	0	0	0	3	1	15
Glencoe,	1856	Luther M. Gilbert,	F. L. V. Meske, *p.*	'91	'05	57	76	133	40	1	0	1	0	1	0	1	0	1	50
Glenwood,	1885	Fred Calmeyer,	George E. Porter, *p. c.*	'05	'05	32	64	96	28	6	5	11	0	11	0	11	2	4	45
Glyndon,	1872	H. L. Webb,	Edward P. Crane, *p.*	'64	'05	21	30	51	14	0	0	0	1	1	0	2	0	0	35
Graceville,	1885	Mrs. C. L. Pierce,				18	25	43	15	0	1	1	0	0	0	0	0	2	30
Granada,	1892	Edwin Babcock,	Otis D. Crawford, *p.*	'72	'04	23	40	63	4	23	13	36	0	6	8	14	10	2	65
Grand Meadow,	1878	John DeYoung,	Eli C. Lyons,	'93	'05	11	30	41	8	1	2	3	1	2	0	3	1	4	50
Granite Falls,	1872	Miss Carrie D. Barnes,	Henry C. Todd, *p.*	'83	'03	13	36	49	8	2	3	5	1	1	0	2	1	0	100
Grey Eagle,	1891	Mrs. C. McClintick,	Alonzo G. Washington,	'89	'05	8	13	21	0	0	0	0	1	6	0	7	0	0	9
Groveland, **Minnetonka,**	1883	Mrs. Ida C. Waters,	Carl J. Swain, *p.*	'91	'04	3	9	12	0	0	0	0	0	0	0	0	0	0	25
Hancock,	1873	Mrs. F. H. Angier,				33	64	97	11	1	6	7	0	0	0	0	1	1	90

[a] Garvin, R. F. D. 2. [b] Grand Meadow, R. F. D. 2. [c] Little Rock, Iowa. [d] Anoka, R. F. D. 4. [e] Schoolcraft.

CHURCHES	SUNDAY SCHOOL		Y.P.S.	BENEFICENCE									Home Exp.	SALARIES, VALUES, ETC.				
Place	Superintendent	Mem.	Mem.	Foreign Miss.	Ed'n	Ch. Bdg	Home Miss.	A.M.A.	S.S.	Min. Aid	Other	Total		Salary, etc.	Ch. Erec.	Value of Ch. Prop.	Inv. Funds	Amt. of Debt
Correll,	P. D. Mero,	25	0	$0	$0	$5	$0	$0	$0	$0	$0	$5	$250	$200	'97	$1,500	$0	$0
Cottage Grove,	James L. Furber,	40	0	35	0	0	5	0	0	0	0	40	325	500	'67	5,500	0	0
Crookston,	Mrs. A. A. Just,	175	32	55	2	15	45	6	40	4	28	195	6,295	1,000	'82	14,016	0	1,500
Culdrum,	J. P. Johnson,	44	0			2						2	116	a190	'97	1,800	0	0
Custer,	John R. Hughes,		0	0	0	0	5	0	0	0	0	5	190	138				
Dawson,	W. P. Dyer,	135	0	13	0	7	35	0	8	0	55	118	2,500	750		5,100	0	100
Detroit,	Dr. L. C. Weeks,	135	19	10	0	0	24	9	0	0	0	43	727	518	'93	3,600	0	0
Dexter,	Mrs. Jennie Shurman,	75	15	2	0	1	2	0	3	0	3	11	395	300	'77	1,000	0	700
Dodge Center,	Mrs. Helen Larson,	112	57									32	724	900	1903	6,000	0	0
Duluth, Pilgrim,	Thomas S. Thomson,	229	125	446	61	68	320	208	65	21	1,766	2,955	6,471	2,500	'88	58,000	0	3,000
,, W. Plymouth,	Ray Kindy,	125	13	17	0	0	9	0	4	0	6	36	1,245	800	'89	3,800	0	0
Edgerton,	Harry B. Francis,	140	90	1	0	8	14	0	0	0	6	29	752	500	'90	3,000	0	0
Elk River,	W. H. Houlton, m	161	65	63	0	7	23	7	5	7	10	122	1,325	850	'81	5,000	100	0
Ellsworth,	Miles Birkett,	60	0	0	0	0	15	0	0	0	0	15	349	300	'92	2,500	72	0
Elndale,	Rev. Paul Jamarik,	38	0	0	0	8	23	0	3	0	4	38	74	65	'99	675	0	300
Elmore,	R. A. Lyons,	125	15	5		5	0	0	0	0	0	10	1,000	800				
Excelsior,	Mrs. J. L. Benton,	150	50	65	4	24	48	10	7	0	28	186	1,119	900	'72	8,500	7,000	0
Fairmont,	Mrs. G. H. Luedtke,	225	92	66	0	0	54	0	14	0	110	244	2,025	1,150	'97	10,000	0	0
Fair Oaks,	Horace Boxwill,[a]	20	9	5	0	0	0	5	0	0	0	10	41	0	'95	400	0	0
Faribault,	T. N. Tate,	260	60	264	208	49	183	81	36	5	250	1,076	4,421	2,000	'67	20,000	1,290	0
Felton,	E. F. Fuller,	40	0	1	0	0	2	0	0	0	0	3	210	175	'98	1,400	0	0
Fergus Falls,	Fred M. Williams,	125	67	34	0	3	0	2	4	0	225	268	1,912	1,000	'88	17,000	0	1,600
Fertile,	Francis L. Ouston,	60	26	12	7	8	20	9	5	0	0	61	622	475	'88	1,200	306	0
Fontenac,	H. P. Rice, **Schoolcraft,**	25	0	0	0	0	0	0	0	0	0	0	27	23				
Fosston,																		
Franconia,			0	0	0	0	0	28	0	0	0	28	0			1,500	0	0
Freeborn,	Allan D. Scoville,	80	20	30	2	17	13	8	2	0	100	172	2,480	250	1905	4,500	0	500
Freedom,	Albert J. Geary,	12	0	0	0	5	0	0	0	0	0	5	272	250	'87	1,000	0	400
Garvin,	Annie E. Jones,	40	15	5	0	3	9	0	2	0	5	24	525	350	'99	3,500	0	400
Gaylord,	William Dunwell,	45	15	0	0	3	2	0	0	0	0	5	200	200	1903	2,800	0	0
Glencoe,	Orlando Simons,	130	65	13	0	10	35	0	1	0	0	59	1,106		'90	7,000		
Glenwood,	W. A. Simonton,	177	96	46	0	0	11	4	13	0	0	74	1,108	1,000	'85	5,000	0	0
Glyndon,	A. A. Mumford,	82	18	0	0	0	0	0	0	0	0	0	400	343		4,000	0	0
Graceville,	Glen Howard,	70	0	0	0	0	0	0	0	0	0	0	270	248		3,500	0	0
Granada,	Mrs. H. M. Betts,	89	50	13	5	3	24	7	14	3	15	84	667	a500	'94	1,500	0	0
Grand Meadow,	E. F. Greening,	75	17	9	0	14	11	0	0	3	28	63	575	550	'85	1,700	0	0
Granite Falls,	Mrs. J. D. Jacobs,	150	0	51	3	2	15	12	10	3	7	103	1,013	775	1900	5,000	0	0
Grey Eagle,	Mrs. E. Blont,	40	0	0	0	0	0	0	0	0	0	0	225	34	'91	1,000	0	0
Groveland,		0	0	0	0	0	3	0	0	0	0	3	188	112	'83	3,000	0	0
Hancock,	A. Millie,	155	25	37	10	5	8	0	3	0	10	73	1,213	800	'82	3,000	0	0

[a] Constance, R. F. D. 1.

" a " signifies missionary aid to salary.

CHURCHES		CLERKS	MINISTERS			MEMBERS				ADMITTED			REMOVED				BAPT.		
City or Town	Org.	Name	Name	Ord.	C'd	Ma.	Fe.	To.	Ab.	C.	L.	To.	Di.	L.	Dc.	To.	Ad.	Inf.	Fam.
Hasty, **Clearwater,**	1880	Mrs. Sarah Sheldon,	[H. C. Payne, *Lic.*]			13	17	30	0	4	0	4	0	0	0	0	3	1	20
Hawley,	1873	Dea. Adnah Colburn,	George H. Davis, *p.*	'58	'05	27	49	76	9	0	0	0	0	6	0	6	0	0	30
Hudson,	1899																		
Hutchinson,	1870	Henry D. Boorman,	[Albert R. Brown, *Lic.*]			54	144	198	39	50	1	51	0	2	0	2	28	1	175
*International Falls,	1905	Dea. C. B. Montgomery,	William R. McClane, *p.*	'05	'05	3	1	4	0	0	4	4	0	0	0	0	0	1	8
Kasota,	1889	F. A. Sandberg,	Carl G. Anderson, *p.*	'00	'03	16	20	36	1	2	0	2	0	0	0	0	0	3	
Kragness,	1896	Gustave K. Gunderson,[a]	W. L. Woodruff,	'79	'05	15	13	28	2	17	0	17	0	2	2	4	0	3	20
Lake Benton,	1880	Amos Porter,	Paul G. Viehe, *p.*	'03	'04	13	35	48	6	14	2	16	0	0	2	2	3	1	28
Lake City, First,	1856	Mrs. C. E. Dutcher,	Willis A. Warren, *p. c.*	'92	'02	61	148	209	10	16	0	16	4	2	38	44	6	2	150
,, *Swedish,*	1885	E. S. Anderson,	Samuel Peterson,	'02	'05	22	35	57	5	0	7	7	0	2	6	8	0	0	35
*Lake Itasca,	1902																		
Lakeland,	1858	Miss Anna Rockstroh,				5	17	22	12	0	0	0	3	0	0	3	0	2	20
Lake Park,	1891	Miss Ellen Smith,	[J. Chester Whalen, *Lic.*]			13	18	31	8	0	0	0	1	2	0	3	0	1	8
Lake Stay, **Arco,**	1880	Mrs. James Adolphsen,	[Henry Symons, *Lic.*]			16	15	31	5	0	0	0	0	5	0	5	0	1	12
Lamberton,	1889	Dea. A. A. McLelan,	Edward A. Mirick, *p.*	'69	'05	15	22	37	12	0	0	0	0	10	0	10	0	1	38
Little Falls,	1872	Mrs. O. C. Trace,				53	150	203	59	11	4	15	4	14	11	29	4	1	125
Lyle,	1886	Louis A. Sherman,	Charles A. Ruddock,	'61	'05	32	43	75	6	27	28	55	0	0	0	0	12	2	50
McIntosh,	1892	Mrs. N. Yetterberg,	Harry R. Harris,	'02	'05	5	6	11	6	0	2	2	0	5	0	5	1	4	20
Madison,	1886	J. W. Smith,	Samuel S. Seibert,	'95	'05	46	65	111	4	69	8	77	0	2	27	29	13	2	75
Mankato, First,	1870	Mrs. Thomas Hughes,	Edgar L. Heermance, *p. c.*	'02	'02	33	115	148	34	5	6	11	1	7	2	10	1	1	91
,, *Swedish,*	1889	Claus Swenson,	Carl G. Anderson, *p.*	'00	'03	21	42	63	4	7	0	7	0	13	2	15	0	5	
Mantorville,	1858	Mrs. Jas. McLaughlin,	Jesse Buswell, *p.*	'98	'05	58	104	162	47	1	0	1	0	7	0	7	1	1	80
Maplebay,	1887	Mrs. L. A. Hunter,	John Peters,			1	6	7	0	0	1	1	0	0	0	0	1	0	5
Mapleton,	1882	Louis W. Krueger,	F. L. H. von Lubken, *p. c.*	'05	'05	21	46	67	11	5	1	6	0	0	0	0	2	1	62
Marietta,	1872	Mrs. A. C. Miller,	Robert A. Cunningham, *p.*	'03	'03	17	40	57	12	40	0	40	0	2	0	2	25	0	25
Marine Mills,	1858	Mrs. Edna Bolin,	James B. Thompson,	'85	'06	4	8	12	0	10	0	10	0	0	0	0	2	0	15
Marshall,	1873	Fred S. Cook,	James W. Vallentyne, *p.*	'02	'02	89	108	197	52	2	2	4	1	14	0	15	2	0	132
Mazeppa,	1860	Mrs. J. W. Kingsley,				11	19	30	10	8	5	13	0	0	0	0	8	9	50
Medford,	1856	Daniel A. McKinley,	Paul Winter, *p.*	'97	'04	26	58	84	20	3	0	3	3	1	0	4	0	0	32
Mentor,	1882	Mrs. Martha Snedeker,	[Emma E. Harris, *Lic.*]		'05	2	3	5	0	0	1	1	0	0	0	0	0	0	30
Milaca,	1903	E. L. Kingsbury,	David P. Olin, *p. c.*	'03	'03	15	24	39	0	10	2	12	0	0	0	0	3	4	75
Minneapolis, First,	1851	Albert B. White,	Clement G. Clarke, *p. c.*	'00	'05	186	366	552	186	12	25	37	6	16	44	66	7	3	440
,, Plymouth,	1857	Edward A. Strong,	{ Leavitt H. Hallock, *p.*	'67	'98	304	612	916	182	22	29	51	12	22	2	36	10	18	600
			{ Harold Hunting, *ass't p.*	'04	'04														
,, Park av.,	1867	William M. Bristoll,	George S. Rollins, *p.*	'88	'02	212	375	587	50	72	37	109	6	37	35	78	31	9	400
,, Pilgrim,	1873	E. C. Scarborough,	Frederick A. Sumner, *p.*	'94	'01	182	370	552	80	34	23	57	6	31	0	37	8	6	500
,, Vine,	1882	Dea. J. R. Williams,	John S. Rood, *p.*	'88	'01	39	103	142	0	16	1	17	1	1	0	2	10	10	110
,, Como av.,	1882	George M. Furber,	Hobart K. Painter, *p.*	'80	'05	41	76	117	15	4	14	18	0	6	0	6	4	4	65
,, Union, **St. Louis P'k,**	1882	Mrs. Joseph Hamilton,	George F. Swinnerton, *p.*	'97	'02	18	42	60	12	0	0	0	0	0	0	0	0	2	65
,, Open Door,	1884	Mrs. James A. Donaldson,	Walter G. Carlson, *p.*	'97	'05	35	96	131	75	13	3	16	0	8	25	33	0	0	40

[a] Moorhead.

CHURCHES	SUNDAY SCHOOL		Y.P.S.	BENEFICENCE									Home Exp.	SALARIES, VALUES, ETC.				
Place	Superintendent	Mem.	Mem.	Foreign Miss.	Ed'n	Ch. Bdg	Home Miss.	A.M. A.	S. S.	Min. Aid	Other	Total		Salary, etc.	Ch. Erec.	Value of Ch. Prop.	Inv. Funds	Amt. of Debt
Hasty,	E. D. Sheldon,	64	12	$0	$0	$3	$0	$0	$0	$0	$0	$3	$250	$250	'91	$1,000	$0	$0
Hawley,	John H. Reid,	130	0	15	0	5	15	9	0	0	10	54	1,020	700	'87	3,000	0	0
Hudson,						10	2					12						
Hutchinson,	Dea. C. K. Goodnow,	180	100	49	0	10	35	10	12	5	30	151	1,662	1,000	'84	6,000	100	0
Interna'al Falls,	Rev. W. R. McClane,		0	0	0	0	3		0	0	0	3	20	20		1,600	0	0
Kasota,		40					12					12						
Kragness,	Mrs. J. Nelson,[a]	40	0	0	0	0	6	0	9	0	0	15	310	300	'98	1,700	0	500
Lake Benton,	Rev. Paul G. Viehe,	47	15	7	0	0	5	0	0	0	0	12	800	600	'81	4,000	0	0
Lake City, 1st,	J. M. Chalmers,	144	60	107	10	21	53	31	40	7	95	364	2,468	1,000	'81	16,000	0	0
,, *Swedish*,	Rev. Samuel Peterson,	58	0	3	0	3	2	0	10	0	72	90	735	400	'97	4,000	0	100
Lake Itasca,																		
Lakeland,		78	17	0	0	0	0	0	0	0	0	0	62		'58	500	0	
Lake Park,	Ralph W. Smith,	100	33	0	0	0	0	0	0	0	0	0	502	415	'91	2,600		
Lake Stay,	Edward Blegen,	4	8	0	0	0	0	0	0	0	0	0	183	140	'80	2,000	0	0
Lamberton,	Miss Ella Small,	106	37	13	0	0	18	0	1	5	0	37	688	500	'89	3,000	0	180
Little Falls,	Dea. E. M. McIntyre,	125	25	70	0	12	30	0	15	0	120	247	1,782	1,100	'93	12,000	0	400
Lyle,	I. F. Dahl,	100	50	16	0	0	50	0	0	0	0	66	600	500	'86	3,000	0	0
McIntosh,	Mrs. E. Southmayd,	50	10	0	0	1	6	0	0	0	5	12	287	240	'92	2,000	0	500
Madison,	John Chalmers,	103	74	0	7	12	0	0	0	0	0	19	1,088	800	'86	3,000	0	0
Mankato, 1st,	Thomas Hughes,	189	58	42	5	6	541	14	10	3	25	646	1,301	900	'71	5,000	50	0
,, *Swedish*,	Nils Henning,	44																
Mantorville,	Henry A. Smith, h	125	45	30	5	6	31	10	8	4	0	94	1,212	780	'60	3,500	0	0
Maplebay,			0	0	0	0	0	0	0	0	0	0	0	0		0	0	0
Mapleton,	U. G. Argetsinger,	67	25	0	0	7	0	4	1	0	10	22	766	800	'83	2,800	0	0
Marietta,	Mrs. C. P. Smith,	70	0	2	0	3	8	0	0	0	1	14	460	300	1902	2,000	1,200	600
Marine Mills,	Rev. Jas. B. Thompson,	46	0	0	0	0	0	0	0	0	0	0			'57	2,000	0	0
Marshall,	A. G. Bumford,	103	25	123	0	35	77	26	6	0	150	417	2,450	1,500	1902	20,000	0	3,000
Mazeppa,	Charles Turner,	80	25	4	0	3	11	14	2	3	5	42	700	a500	'69	7,000	0	0
Medford,	Ezra T. Beardsley,	75	0	181	0	5	27	10	17	5	0	245	791	600	'64	2,000	1,100	0
Mentor,	Arthur N. Tripp,	40	0	0	0	0	4	0	0	0	2	6	75	66	'90	500	0	0
Milaca,	G. A. Landien,	75	45	0	0	3	4	0	0	0	0	7	2,600		1905	5,000	0	0
Minneapolis, 1st,	George H. Elwell,	350	100	777	2	19	576	39	20	10	373	1,816	7,200	2,400	'85	65,000	0	0
,, Plymouth,	Harington Beard, m	840	70	2,566	198	297	66,443	444	223	99	0	70,270	12,622	4,000	'74	150,000	0	0
,, Park av.,	A. L. Helliwell,	550	100	376	143	13	255	66	42	9	926	1,830	15,173	2,700	'88	90,000	0	2,600
,, Pilgrim,	Lowell E. Jepson,	568	149	309	124	74	346	37	30	0	450	1,370	3,326	1,850	'84	22,000	0	0
,, Vine,	Arthur Watts,	220	65	92	38	23	59	12	28	10	26	288	1,450	1,000	'82	7,000	0	1,400
,, Como av.,	Charles M. Way,	320	51	215	7	13	85	20	10	0	140	490	2,589	1,500	'86	15,000	0	0
,, Union,	Louis W. Fuller,	100	45	10	0	5	15	0	0	0	40	70	550	525		4,000	0	0
,, Open Door,	Herman Martin,	196	34	17	0	4	2	0	0	0	20	43	1,075	700	'83	6,000	0	1,000

[a] Moorhead, R. F. D. 1.

"a" signifies missionary aid to salary.

CHURCHES		CLERKS	MINISTERS			MEMBERS				ADMITTED			REMOVED				BAPT.		
City or Town	Org.	Name	Name	Ord.	C'd	Ma.	Fe.	To.	Ab.	C.	L.	To.	Di.	L.	Dc.	To.	Ad.	Inf.	Fam.
Minneapolis, Lyndale,	1884	Dea. Francis L. Frary,	Charles E. Burton, *p.*	'98	'99	175	345	520	64	35	14	49	2	17	2	21	8	11	500
,, Fremont av.,	1885	J. A. Stretch,	Charles A. Hilton, *p. c.*	'71	'04	99	157	256	36	17	8	25	2	5	0	7	9	2	
,, Fifth av.,	1886	Dea. A. M. Burch,	James E. Smith, *p.*	'82	'96	108	198	306	30	38	21	59	2	22	1	25	16	0	160
,, Mizpah, **Hopkins,**	1888	Mrs. Esther Gould,	James W. Danford,	'85	'05	11	22	33	0	0	0	0	1	2	12	15	0	1	75
,, Bethany,	1889	Mrs. B. A. Eaton,	David A. Richardson, *p.*	'88	'05	39	84	123	34	18	13	31	4	7	0	11	7	4	100
,, **Robbinsdale,**	1889	William H. Grenell,	Donald G. Colp, *p.*	'99	'02	42	55	97	4	5	3	8	1	6	0	7	2	4	75
,, Lowry Hill,	1890	Daniel C. King,	Henry Holmes, *p. c.*	'92	'98	106	198	304	65	13	23	36	0	13	0	13	4	2	100
,, First, *Scand.*,	1891	Dea. Olaf Strand,				13	23	36	7	2	0	2	0	0	0	0	0	1	30
,, Oak Park,	1891	Mrs. A. H. Cheese,	Luther C. Talmage, *p.*	'00	'05	32	94	126	26	11	7	18	1	9	0	10	2	2	185
,, Forest Heights,	1894	H. P. Hamilton,	Stanly M. Humby, *p.*	'03	'05	59	95	154	0	24	16	40	3	6	16	25			100
,, Temple, *Swedish,*	1897	Alex Lofgren,	Alfred P. Engstrom, *p.*	'92	'04	100	154	254	10	90	0	90	2	5	2	9	10	15	150
,, 38th st.,	1897	Benjamin F. Coffin,	George E. Albrecht, *p.*	'82	'04	38	53	91	15	17	17	34	0	10	0	10	10	2	100
,, Edina,[a]	1902	Miss E. G. Docken,	George F. Swinnerton, *p.*	'97	'02	11	12	23	3	0	0	0	1	0	0	1	0	2	25
,, Linden Hills,	1902	Noble N. Alvord,	[P. C. Cool, *Meth.*]		'06	68	115	183	7	23	12	35	1	7	0	8	13	7	200
,, Minnehaha,	1904	C. B. Benedict,				7	12	19	2	1	2	3	0	0	0	0	0	1	18
Montevideo,	1872	Andrew M. Parks,	William J. Brown, *p.*	'91	'02	62	90	152	25	50	10	60	2	6	0	8	26	1	125
Monticello,	1856	E. A. Williams,	Wilbur M. Evans,	'06	'05	38	60	98	19	32	0	32	2	4	6	12	28	0	75
Moorhead,	1894	Mrs. Fred Stalley,	George A. Traut, *p. c.*	'91	'04	38	74	112	20	12	3	15	0	6	0	6	4	0	80
Morris,	1874	Dea. D. T. Wheaton,	[J. C. Shelland, *Meth.*]	'74	'04	41	59	100	31	16	5	21	1	5	0	6	2	4	60
Morristown,	1878		James D. Mason, *p.*	'67	'05	20	37	57	8	1	1	2	3	4	0	7	1	0	24
Nassau,	1898	A. B. Smith,	Robert A. Cunningham, *p.c.*	'03	'03	6	6	12	0	1	0	1	0	0	0	0	0	2	25
New Brighton,	1890	Mrs. Frank S. Gregson,	Walter G. Carlson,	'97	'05	8	11	19	5	8	4	12	0	4	0	4	0	1	25
New Richland,	1882	J. Frank Hunt,	Wilbur Fisk,	'76	'03	7	33	40	10	5	0	5	0	12	0	12	2	2	20
New Ulm,	1883	Herman Held,	Edward F. Wheeler, *p.*	'90	'05	28	44	72	1	14	10	24	0	0	1	1	0	1	50
New York Mills,	1893		Edwin E. Lindsley,	'05	'05	1	12	13	0	0	0	0	0	0	0	0	0	2	20
North Branch,	1883	Mrs. J. E. Anderson,				9	11	20	0	0	0	0	3	0	12	15	4	0	25
Northfield,	1856	Miss Agnes E. Page,	Edwin B. Dean, *p.*	'93	'05	193	389	582	134	20	10	30	5	30	0	35	8	3	275
*Nymore,	1906	Mrs. Martin,	Avery G. Parks,	'97	'06	7	2	9	0										
Orrock,	1895	Miss Grace Craig,				2	2	4	0	0	0	0	0	0	1	1	0	0	7
Ortonville,	1879	Samuel Chapman,	Norrison E. Hannant, *p.*	'99	'05	46	92	138	30	32	5	37	1	2	0	3	25	0	50
Owatonna,	1857	J. A. Sawyer,				101	182	283	42	10	3	13	1	9	0	10	2	3	150
Park Rapids,	1884	Miss Cora B. Witter,				25	50	75	3	0	0	0	0	4	0	4			
Paynesville,[b]	1866	Mrs. Charles L. Cushing,	James Earl,			41	61	102	38	0	0	0	0	1	0	1	0	0	60
Pelican Rapids,	1882	Mrs. H. Palmer,	Herbert J. Taylor, *p.*	'02	'04	21	45	66	13	1	9	10	3	1	0	4	0	2	75
Perham,	1897																		
Pillsbury,	1889																		
Plainview,	1863	John W. Burnham,	William E. Griffith, *p. c.*	'97	'05	43	77	120	10	0	2	2	1	5	0	6	0	2	100
Princeton,	1856	E. McMillan,	John R. Henderson, *p.*	'03	'04	23	53	76	12	2	9	11	0	1	0	1	2	2	200
Rochester,	1858	Henry Jesup,	Charles H. Curtis, *p.*	'86	'04	56	135	191	41	16	3	19	3	9	0	12	5	14	180
Rose Creek,	1873	F. G. Ray,				6	12	18	10	0	0	0	1	0	0	1	0	0	25

[a] Minneapolis, Station F, R. F. D. 2.

[b] New Paynesville.

CHURCHES	SUNDAY SCHOOL		Y.P.S.	BENEFICENCE									Home Exp.	SALARIES, VALUES, ETC.				
Place	Superintendent	Mem.	Mem.	Foreign Miss.	Ed'n	Ch. Bdg	Home Miss.	A.M. A.	S. S.	Min. Aid	Other	Total		Salary, etc.	Ch. Erec.	Value of Ch. Prop.	Inv. Funds	Amt. of Debt
Minn'p'lis, L'ale,	Dea. Walter S. Wingate,	515	115	$317	$64	$30	$416	$64	$37	$12	$249	$1,219	$5,707	$2,000	'87	$25,000	$0	$3,300
,, Fremont av.,	A. M. Chaney,	450	135	136	0	0	167	41	16	0	210	570	2,038	1,400	'86	15,000	0	1,200
,, Fifth av.,	J. M. McBride,	363	73	129	41	36	201	41	35	0	325	808	3,339	1,500	'99	10,000	0	750
,, Mizpah,	H. L. Hollister,	60	12															
,, Bethany,	A. C. Stevens,	165	70	17	1	2	14	6	6	0	30	76	1,200	1,000	'90	4,000	0	0
,, Robbinsdale,	L. C. Roth,	112	40	4	10	3	16	0	8	0	18	59	1,170	800	'90	7,000	0	0
,, Lowry Hill,	D. D. Webster,	250	40	297	16	0	267	45	33	1	380	1,039	4,888	2,400	1902	22,000	0	5,000
,, 1st, *Scand.*,	S. A. Strand, h	35	0	0	8	0	0	0	0	0	0	8	120		'92	1,500	0	0
,, Oak Park,	Walter V. Haight,	235	46	16	0	0	5	0	7	0	8	36	1,500	1,100	'92	6,000	0	1,800
,, Forest H'ts,	P. R. Hamilton,	176	80	153	0	0	50	0	0	0	94	297	1,225	1,200	'95	5,000	0	0
,, Temple,	L. P. Turnquist,	195	115	0	0	0	0	0	0	0	80	80	5,500	960	'95	35,000	0	1,200
,, 38th st.,	John Gray,	191	57	19	0	7	13	0	8	0	17	64	1,228	a1,000	1905	7,000	0	900
,, Edina,	W. E. Code,	59	0	0	0	0	0	0	0	0	0	0	1,000	312	1904	1,400	0	0
,, Linden Hills,	C. P. Cooper,	200	75	45	8	42	62	0	0	4	51	212	2,320	1,000	1903	6,000	0	1,200
,, Minnehaha,	Miss Anna Swanson,	105	0	10	0	0	0	0	0	4	0	14	134	86	1903	600	0	0
Montevideo,	William Dunback,	218	46	50	0	19	38	15	11	0	76	209	1,680	1,040	'85	4,700	0	0
Monticello,	Miss Adella Ellsworth,	115	129	15	7	0	2	5	0	0	8	37	1,105	850	'56	3,500	0	0
Moorhead,	George E. Perley,	180	40	72	0	15	70	69	10	0	33	269	3,458	1,200	1901	9,000	0	1,800
Morris,	A. A. Stone,	130	40	39	7	11	18	17	3	0	50	145	1,722	980	'79	6,000	0	0
Morristown,	Mrs. E. L. Peterson,	58	30	0	0	3	4	0	2	0	2	11	365	300	'78	2,000	0	0
Nassau,	Mrs. M. E. Cunningham,	45	15	4	0	4	3	0	0	0	0	11	352	237	1902	1 200	800	400
New Brighton,	A. T. French,		0	5	0	5	0	0	9	0	0	19	300		'90	2,500	0	0
New Richland,																		
New Ulm,	Ferdinand Weier,	127	45	28	10	7	19	0	6	0	10	80	1,793	900	'83	5,000	0	450
New York Mills,	Mrs. Abigail Sawyer,	28	0	0	0	0	1	0	0	0	0	1	220	140	1903	1,500	0	0
North Branch,				0	0	0	2	0	0	0	0	2	451		'85	1,500		
Northfield,	Herbert C. Wilson, h	310	48	920	650	104	288	218	82	13	89	2,364	4,481	1,700	'81	25,000	600	0
Nymore,	Mrs. Dan Biladean,	35																
Orrock,	Miss Grace Craig, hm	88	0	2	0	0	2	0	4	0	0	8	57			0	0	0
Ortonville,	Fred Shumaker,	125	0	30	15	50	40	10	10	0	60	215	1,500	1,100	'80	5,000	0	0
Owatonna,	L. L. Wheelock, h	226	35	87	79	5	91	28	10	10	185	493	2,426	1,200	'69	12,500	300	0
Park Rapids,																		
Paynesville,	William L. Phillips, h	100	30										600	500	'72	4,500	0	0
Pelican Rapids,	Dr. W. L. Burnap,	108	40	7	0	10	10	10	0	0	0	37	1,002	800	'82	1,500	0	0
Perham,																		
Pillsbury,																		
Plainview,	J. H. Eggers, jr.,	125	35	17	3	0	20	0	0	4	9	53	1,250	800	'71	8,000	0	0
Princeton,	Prof. Samuel N. Pinney,	125	0	20	0	3	13	4	1	0	0	41	1,175	1,000	'56	5,500	0	0
Rochester,	W. H. Knapp,	222	105	194	91	33	88	13	24	4	133	580	3,279	1,400	'64	13,500	0	0
Rose Creek,	F. G. Ray,	25	0	0	0	0	0	0	0	0	0	0	33		'73	1,500	0	0

"a" signifies missionary aid to salary.

Churches		Clerks	Ministers			Members				Admitted			Removed				Bapt.		
City or Town	Org.	Name	Name	Ord.	C'd	Ma.	Fe.	To.	Ab.	C.	L.	To.	Di.	L.	Dc.	To.	Ad.	Inf.	Fam.
Round Prairie,	1892	Mrs. Ella Pentz,	James F. Locke, *p.*	'75	'94	27	49	76	7	0	0	0	1	3	0	4	0	0	32
St. Charles,	1859	Albert F. Kuebler,	Owen L. McCleery, *p.*	'95	'06	21	53	74	17	0	0	0	1	1	0	2	0	0	40
St. Cloud,	1858																		
,, *Swedish*,	1883	John Eriksen,	Ernst V. Bjorklund,	'96	'03	32	35	67	0	17	1	18	0	3	1	4	0	9	60
St. Paul, Plymouth,	1858	Warren Upham,	Clement C. Campbell, *p.*	'85	'04	80	176	256	40	24	9	33	1	12	0	13	5	1	100
,, Pacific,	1882	John M. Boxell,	Alfred A. Secord, *p.*	'00	'05	93	159	252	40	37	7	44	3	16	7	26	12	8	200
,, Atlantic,	1883	H. F. Abels,	Matt Evans, *p. c.*	'72	'03	40	84	124	5	15	8	23	1	4	0	5	2	5	75
,, Park,	1883	Howard L. Collins,	Alexander McGregor, *p. c.*	'86	'98	124	256	380	52	19	10	29	1	10	0	11	4	2	220
,, St. Anthony Park,	1886	Henry L. Hunter,	Edwin S. Pressey, *p. c.*	'88	'97	93	126	219	57	13	12	25	0	7	0	7	7	5	130
,, Bethany,	1887	E. J. Souther,	David T. Jenkins,	'84	'04	49	93	142	12	30	13	43	0	9	0	9	13	3	50
,, Olivet,[a]	1888	J. C. Felthouse,	William J. Gray, *p.*	'88	'05	41	81	122	5	18	17	35	0	9	4	13	5	0	150
,, South Park,	1888	Miss Emma Beards,	Clement C. Campbell,	'85	'05	23	49	72	33	6	3	9	0	4	2	6	0	0	14
,, People's,	1888	Leonard A. Straight,	Samuel G. Smith, *p.*	'74	'88	205	365	570	40	40	14	54	4	10	0	14	5	6	500
			Walter A. Snow, *asso. p.*	'00	'05														
,, University av.,	1895	Miss Stella C. Winge,	Alexander D. Smith, *p.*	'91	'04	19	36	55	22	8	11	19	0	2	13	15	1	1	60
,, Hazel Park,	1895		Alexander D. Smith,	'91	'04	2	2	4	2	0	0	0	2	1	0	3	0	0	10
,, St. Paul's Cong'l,	1895	Adolph Koerner,	Cornelius Richert, *p.*	'91	'03	35	43	78	13	9	0	9	2	0	4	6	0	5	40
Sacred Heart,	1902	Miss Lena Winje,	Henry C. Todd,	'83	'03	1	5	6	3	0	0	0	0	0	0	0	0	0	4
Salem, **Cambria**	1855	Henry J. Hughes,	Thomas L. Griffith, *p. c.*	'03	'03	25	42	67	4	7	0	7	0	0	0	0	3	11	30
Sandstone,	1889	August Walden,	Emil A. Anderson, *p.*	'95	'02	7	9	16	0	0	0	0	0	0	5	5	0	5	21
Sauk Center,	1867	James A. Norris,	Frederick H. Oehler, *p.*	'90	'04	53	107	160	37	20	9	29	2	8	13	23	8	0	100
Sauk Rapids,	1855	Mrs. James Coates,	Wilbur N. Payne, *p.*	'99	'05	11	32	43	6	4	8	12	0	1	0	1	1	0	75
Seaforth,	1892																		
Selma, **Comfrey,**	1894	F. D. Dewey,	Rufus P. Upton,	'97	'05	12	15	27	4	0	0	0	0	0	0	0	0	0	11
Sherburn,	1879	Geo. A. Sutherland,	William B. Hubbard, *p.*	'81	'02	28	50	78	6	3	1	4	1	6	2	9	1	2	60
Shevlin,	1891	Mrs. F. H. Jackson,	Avery G. Parks, *p. c.*[b]	'97	'04	3	7	10	0	0	0	0	0	0	1	1	0	0	15
Silver Lake,	1891	Frank Totusek,	Vaclav Prucha, *p.*	'00	'03	47	47	94	14	0	1	1	2	2	0	4		5	37
Sleepy Eye,	1873	George E. Hanson,	[Minot S. Hartwell, *Pres.*]	'80	'03	83	130	213	30	101	15	116	1	2	0	3	42	3	100
Spencer Brook, **Oxlip,**	1892	Andrew Dunder,	Carl F. Olsson, *p.*	'93	'04	23	33	56	2	4	0	4	1	1	0	2	0	11	30
Springfield,	1876	Mrs. Mary P. Rowe,	Rufus P. Upton, *p.*	'97	'05	8	16	24	5	0	1	1	0	0	0	0	2	0	12
Spring Valley,	1856	Dea. W. L. Kellogg,	Everett Lesher, *p.*	'93	'03	73	170	243	64	41	15	56	3	9	0	12	26	0	100
Staples,	1890	Mrs. T. J. Sharkey,				20	57	77	14	13	5	18	0	11	29	40	5	1	40
Starbuck,	1902	Mrs. C. R. Christensen,				8	11	19	11	0	0	0	0	1	2	3	0	3	8
Stewart,	1887	P. H. Kraeme,	James Earl, *p.*	'89	'03	8	24	32	7	4	0	4	0	0	7	7	2	0	12
Stewartville,	1880	Miss Midge Tuttle,	John E. Henderson, *p.*	'03	'05	33	75	108	17	2	4	6	1	1	0	2	0	2	70
Stillwater,	1883	Miss Edna Parsons,	John W. Dickson, *p.*	'94	'04	27	82	109	4	22	0	22	0	3	0	3	3	14	105
Sunrise,	1889																		
Swanville,	1891	Mrs. Belle Flood,	Alonzo G. Washington,	'89	'05	1	7	8	0	0	0	0	0	0	0	0	0	0	14
,, *Swedish*, **R. F. D. 2,**	1902	Christ Molde,	Anton Olson,	'01	'05	7	6	13	0	0	0	0	2	0	1	3	0	7	18
Taopi,	1890																		

[a] Merriam Park.

[b] Leonard.

CHURCHES	SUNDAY SCHOOL			Y.P.S.	BENEFICENCE									Home Exp.	SALARIES, VALUES, ETC.				
Place	Superintendent		Mem.	Mem.	Foreign Miss.	Ed'n	Ch. Bdg	Home Miss.	A.M.A.	S.S.	Min. Aid	Other	Total		Salary, etc.	Ch. Erec.	Value of Ch. Prop.	Inv. Funds	Amt. of Debt
Round Prairie,	J. W. McKellip,		45	16	$0	$0	$5	$5	$0	$6	$0	$0	$16	$235	$175	'93	$1,000	$0	$0
St. Charles,	C arles F. Knapp,		59	0	5	0	14	0	0	0	2	0	21	652		1904	6,500	0	1,500
St. Cloud,																			
,, *Swed.*,	Gust Youngberg,		148	0	0	0	2	12	0	0	0	40	54	750		'83	4,000	0	0
St. Paul, Plym.,	Prof. John W. Olsen,	m	245	28	131	41	20	196	23	16	10	200	637	3,483	1,500	'73	27,000	0	0
,, Pacific,	Frank T. Benson,	h	271	82	58	9	9	133	9	8	3	139	368	2,716	1,000	'82	10,000	0	450
,, Atlantic,	F. R. George,		120	57	5	0	15	9	0	10	10	25	74	1,628	1,000	'84	10,000	0	965
,, Park,	C. D. Risser,		287	45	210	25	13	405	32	7	0	198	890	7,516	3,000	'92	75,000	0	18,500
,, St. Ant'y P'k,	Ralph Hoaglund	h	165	60	240	12	27	44	29	25	16	110	503	2,902	1,500	'98	10,000	0	0
,, Bethany,	Charles Crissey,		160	37	0	0	16	144	0	21	0	19	200	1,209	1,000	'87	7,000	0	1,600
,, Olivet,	D. A. Matthews,		164	45	184	18	19	64	15	14	10	53	377	3,885	1,500	'89	4,500	3,221	0
,, South Park,	Charles W. Clark,		95	23	10	0	0	0	0	0	0	4	14	274		'89	1,500	0	0
,, People's,	Rev. Walter A. Snow,	m	600	75	60	0	0	515	5	46	5	15000	15,631	10,500	5,500	'89	150,000	0	0
,, University av	Mrs. Stella P. Smith,		85	25	7	0	0	3	0	6	0	0	16	745	a700	'95	800	0	0
,, Hazel Park,	Rev. A. D. Smith,		70	0	0	0	0	0	0	5	0	0	5	75	50		500	0	0
,, St. Paul's,	Rev. Cornelius Richert,		80	12	7	0	4	9	0	0	0	2	22	600		'95	5,000	0	700
Sacred Heart,	Mrs. A. H. Bingham,				0	0	0	0	0	0	0	0	0			'99			
Salem,	John Floyd,	m	100	40	0	0	9	0	0	0	0	0	9	835	325	'71	1,500	0	0
Sandstone,	August Walden,		43	0	0	0	0	0	0	0	0	3	3	191		1903	2,400	0	650
Sauk Center,	James A. Norris,		125	0	44	0	6	42	5	4	0	17	118	1,900	1,000	1904	11,500	0	1,170
Sauk Rapids	Rev. W. N. Payne,		85	35	0	0	5	10	0	2	0	3	20	140	a750	'86	1,500	0	0
Seaforth,																			
Selma,	David Kennedy,		47	0	30	0	0	9	0	0	11	8	58	370	200	1900	1,800	0	0
Sherburn,	Dr. William H. Gaugh,		90	35	12	7	4	14	3	8	1	25	74	950	600	'92	4,700	0	0
Shevlin,	David S. Barrett,	h	50	0	0	0	2	2	0	0	0	0	4	54	30			0	0
Silver Lake,	Adolph Makovsky,		115	37	174	25	5	193	25	10	5	35	472	908	650	'91	2,000	0	0
Sleepy Eye,	L. C. Frederickson,		160	40	25	0	0	13	2	18	4	312	374	3,660	1,000	1902	16,000	0	0
Spencer Brook,	P. B. Petterson,		50	32	0	0	7	27	0	0	0	69	103	241					
Springfield,	Miss Serena Jensen,		40	20	8	0	5	8	3	2	0	2	28	258	600	'91	2,000	0	0
Spring Valley,	Miss Nellie Grant,	h	148	77	68	17	15	70	41	15	8	20	254	1,620	1,000	'67	5,000	0	400
Staples,	Arthur B. Church,		70	25	0	0	0	14	0	6	0	0	20	760	760	'90	1,000	0	0
Starbuck,																			
Stewart,			40	0	0	0	6	8	0	0	0	0	14	248	175	'89	1,200	0	0
Stewartville,	C. A. Duncanson,	h	90	28	6	0	4	10	0	0	0	5	25	1,065	600	'94	4,000	0	0
Stillwater,	John W. Dickson,		105	55	5	0	4	7	0	0	0	40	56	960	800	'84	6,650	0	164
Sunrise,																			
Swanville,	Mrs. Charles Phileo,	h	72	0	0	0	1	0	0	1	0	0	2	155	137	'92	750	0	0
,, *Swedish*,	Oscar Swanson,				0	0	2	0	0	0	0	0	2	55	50	1902	1,200	0	0
Taopi,																			

" a " signifies missionary aid to salary.

CHURCHES		CLERKS	MINISTERS			MEMBERS				ADMITTED			REMOVED				BAPT.		
City or Town	Org.	Name	Name	Ord.	C'd	Ma.	Fe.	To.	Ab.	C.	L.	To.	Di.	L.	Dc.	To.	Ad.	Inf.	Fam.
Tintah,	1891	Mrs. Winnie E. Putnam,				26	35	61	13	41	0	41	1	1	0	2	6	9	40
Turtle River,	1903	Cassius M. Booth,	William J. Conard,	'89		0	3	3	1	0	0	0	0	2	2	4	0	1	
*Twin Valley,	1900	James Sworder,	[Henry Symons, *Lic.*]		'05	3	15	18	10	0	0	0	0	0	0	0	0	1	8
Tyler,	1880	E. M. Erickson,	Squire T. Beatty, *p.*	'93	'06	14	17	31	0	10	3	13	0	0	0	0	0	3	10
*Ulen,	1899	Mrs. Lewis Lofgren,	[Henry Symons, *Lic.*]		'05	3	7	10	1	0	3	3	0	2	0	2	0	0	13
Upsala,	1888	Gust Nelson,	[M. N. Wikholm, *Sw. Cov.*]	'04	'03	52	51	103	0	0	0	0	2	3	0	5	0	12	75
Verndale,	1880	Miss Clara McMillan,				4	10	14	0	0	0	0	0	0	0	0	0	0	0
Villard,	1883	D. W. Shear,	[Walter E. Finch, *Pres.*]	'93	'05	9	16	25	0	2	0	2	0	2	0	2	2	0	13
Wabasha,	1857	Dr. C. H. Robinson,	William B. Pinkerton, *p.*	'90	'02	42	106	148	40	1	0	1	2	0	4	6	0	4	100
Wadena,	1880	John Liddell,	William A. Bockoven, *p.*	'92	'04	41	97	138	21	1	0	1	0	3	1	4	0	8	72
Walker,	1896	Rev. George Michael,	George Michael, *p.*	'74	'00	6	16	22	6	0	6	6	0	0	0	0	0	2	65
Walnut Grove,	1874	Fred W. Schauer,	Charles H. Moxie, *p.*	'86	'04	37	56	93	11	51	4	55	0	0	0	0	14	13	55
Waseca,	1868	Mrs. F. W. Roth,	Allison D. Adams, *p.*	'76	'05	43	93	136	39	2	17	19	0	2	0	2	1	0	75
Waterville,	1879	Mrs. R. C. St. Germain,	James D. Mason, *p.*	'67	'05	6	24	30	2	4	2	6	0	5	0	5	1	4	20
Wayzata,	1881	J. M. Davies,	William A. Black, *p.*	'89	'04	24	41	65	3	3	6	9	1	0	0	1	0	11	70
*Westbrook,	1903																		
Winona, 1st,	1854	George Baumgartner,	Percy E. Thomas, *p. c.*	'03	'01	102	263	365	102	13	2	15	5	12	0	17	4	5	211
,, 2d,	1887	Mrs. Duncanson,	Brandon Greenaway, *p.*	'01	'05	21	39	60	10	5	6	11	1	5	0	6	1	1	60
,, *Scandinavian,*	1895	Morten L. Moe,	Severt M. Andrewsen, *p.*	'97	'04	15	20	35	2	0	0	0	1	0	2	3	0	0	28
Winthrop,	1889	Mrs. Anna A. H. Huebner,	John H. Hjetland, *p.*	'96	'05	16	32	48	17	1	0	1	0	0	0	0	2	0	50
*Wondel Brook, *Scand.*,[a]	1905	C. A. Berglund,[b]	Nels J. Bolin,[a]	'97	'01	10	17	27	0	27	0	27	0	0	0	0	0	2	25
Worthington,	1873	George O. Moore,				41	73	114	20	0	0	0	1	9	15	25	0	0	100
Zumbro Falls,	1890	Dea. Pratt Drinkwater,				9	23	32	1	0	0	0	0	0	0	0	0	0	50
Zumbrota,	1857	Miss Nettie Barrett,	Frank G. Wilcox, *p.*	'90	'04	42	67	109	26	7	4	11	3	7	0	10	5	4	45

[a] Foreston. [b] Princeton, R. F. D. 5.

NAME OF STATE ORGANIZATION: GENERAL CONGREGATIONAL ASSOCIATION OF MINNESOTA.

NAMES OF CHURCHES ADDED: Aldrich; Elmore; International Falls; Marine Mills; Nymore; Wondel Brook.

NAMES OF CHURCHES DROPPED: Dorset; Foreston; Hamilton; Lake Emily; Lake View; Solway; Welch; Wiscoy.

CHURCHES: *Supplied by,* — Pastors by council, 20; pastors otherwise, 115; licentiates, 6; supplies, 40; vacant, 37. Total, 218.

MINISTERS: Pastors by council, 20; pastors otherwise, 115; supplying churches, 34. Total, 169. Without charge, 47. Total number of ministers, 216.

MEMBERSHIP: No. of males, 7,258; No. of females, 13,690. Total, 20,948. Absent, 3,422. *Additions,* — on confession, 2,047; by letter, 846. Total, 2,893. *Removals,* — death, 203; dismission, 851; revision, 442. Total, 1,496.

BAPTISMS: Adults, 768; infants, 515.

CHURCHES	SUNDAY SCHOOL		Y.P.S.	BENEFICENCE									Home Exp.	SALARIES, VALUES, ETC.				
Place	Superintendent	Mem.	Mem.	Foreign Miss.	Ed'n	Ch. Bdg	Home Miss.	A.M.A.	S.S.	Min. Aid	Other	Total		Salary, etc.	Ch. Erec.	Value of Ch. Prop.	Inv. Funds	Amt. of Debt
Tintah,	Mrs. Jennie Dahlquist,	60	20	$0	$0	$4	$0	$0	$0	$0	$0	$4	$520	$300		$1,200	$0	$0
Turtle River,				0	0	3	0	0	7	0	0	10	172	41	1902	1,200	0	0
Twin Valley,	James Sworder,	30	12	0	0	0	5	0	0	0	0	5	100	75		0	0	0
Tyler,	S. R. Robinson,	74	12	0	0	0	0	0	0	0	0	0	700	625	'80	3,000	0	0
Ulen,	O. Emerson,	35	10	0	0	3	2	0	3	0	0	8	275	230	1903	1,500	0	0
Upsala,	M. N. Wikholm,	90	0	0	0	0	0	0	0	0	0	0	600	400	'88	3,000	0	0
Verndale,																		
Villard,	Richard M. Fouts,	46	0	0	0	0	0	0	0	0	0	0	450	400	'83	1,500	0	400
Wabasha,	Malcolm Kennedy, h	167	0	28	0	10	23	9	7	0	4	81	1,568	900	'84	8,000	0	0
Wadena,	W. B. Jackson,	135	78	11	0	5	50	4	10	0	18	98	1,907	900		6,500	0	0
Walker,	George Michael,	90	0	2	0	3	17	0	7	0	0	29	440	a500	'96	3,000	0	0
Walnut Grove,	Rev. Charles H. Moxie,	80	35	7	0	0	13	0	6	0	5	31	870	600	'74	3,000	0	150
Waseca,	A. D. Adams,	110	15	58	0	20	10	9	12	0	21	130	1,271	800	'82	8,000	0	0
Waterville,	Miss Fannie Worlein,	35	26	3	0	0	8	0	0	0	0	11	380	310		3,500	0	0
Wayzata,	Miles Dickey, h	108	15	2	1	2	6	1	10	3	0	25	1,467	850	'82	3,500	0	0
Westbrook,																		
Winona, 1st,	Frank T. Hardwick,	256	40	1,016	821	2,066	791	50	123	25	584	5,478	5,235	2,000	'81	52,000	0	0
,, 2d,	Louis Lawrence,	170	20	22	5	0	22	0	0	0	10	59	777	a900	'87		0	0
,, *Scand.*,	Rev. S. M. Andrewson,	53	22	7	19	3	17	0	5	0	3	54	483	a600	'97	3,000	0	0
Winthrop,	Mrs. A. A. H. Huebner,	75	0	0	0	3	0	0	0	0	0	3	800	480	'89	3,000	0	0
Wondel Brook,	August Anderson,[a]	22											180	a325		0	0	0
Worthington,	M. P. Mann,	130	0	25	0	1	18	0	6	0	150	200	1,400	1,000	'73	2,500	3,900	0
Zumbro Falls,	L. A. Scruby,	50	30	2	0	2	4	2	0	0	0	10	310	250	'91	2,000	0	0
Zumbrota,	Lewis Schofield,	94	35	68	8	23	67	12	4	0	7	189	1,250	900	'62	8,000	0	0

[a] Princeton, R. F. D. 5.

"a" signifies missionary aid to salary.

FAMILIES: 14,681.

SUNDAY SCHOOLS: Members, 23,259.

YOUNG PEOPLE'S SOCIETIES: Societies, 130; members, 5,456.

CONTRIBUTIONS: No. of churches contributing, 186. Foreign Missions, $11,998; Education, $2,930; Church Building, $15,330; Home Missions, $75,069; American Missionary Association, $2,364; Sunday Schools, $1,582; Ministerial Aid, $414; Other, $24,894. Total, $134,581.

HOME EXPENSES: No. of churches reporting, 190; amount, $268,380.

INCREASE: Members, 1,575; Sunday School members, 757; Benevolence, $86,627; Home Expense, $1,776.

DECREASE: Churches, 2.

For Fifth-Year Statistics see General Summaries.

MISSISSIPPI.

THE MISSISSIPPI CONGREGATIONAL ASSOCIATION: Organized March 31, 1883. OFFICERS: Rev. Frank G. Woodworth, Tougaloo, moderator; Rev. M. S. Jones, Meridian, statistical secretary and treasurer. SESSION OF 1906: Meridian, April.

CHURCHES		CLERKS	MINISTERS			MEMBERS				ADMITTED			REMOVED				BAPT.		
City or Town	Org.	Name	Name	Ord.	C'd	Ma.	Fe.	To.	Ab.	C.	L.	To.	Di.	L.	Dc.	To.	Ad.	Inf.	Fam.
Caledonia, **Piney Grove,**	1832	John L. Thomas,	Silas A. Gambleton, *p.*	'99	'96	24	27	51	3	7	0	7	4	0	0	4	7	0	26
Jackson, 1st,	1903	Miss Rebecca Jackson,	Jerry M. Edwards, *p. c.*	'03	'04	12	9	21	3	0	0	0	0	0	0	0	0	0	41
Meridian, 1st,	1882	Louis W. Barron,	Marion S. Jones, *p.*	'93	'99	28	36	64	9	6	1	7	0	2	8	10	3	0	25
Orangeville, 1st,	1903	Daniel A. Edwards,	Jerry M. Edwards, *p. c.*	'03	'02	8	12	20	2	1	0	1	2	0	0	2	1	0	20
Tougaloo, Union,	1871	Miss G. B. Bridgman,	Frank G. Woodworth, *p.*	'80	'87	66	67	133	85	6	1	7	0	3	0	3	2	0	16
Woods Chapel, **Caledonia,**	1904	Rev. Silas A. Gambleton,	Silas A. Gambleton, *p.*	'99	'04	4	5	9	1	0	0	0	0	0	1	1	0	1	10

NAME OF STATE ORGANIZATION: MISSISSIPPI CONGREGATIONAL ASSOCIATION.

CHURCHES: *Supplied by,* — Pastors by council, 2; pastors otherwise, 4. Total, 6.

MINISTERS: Pastors by council, 1; pastors otherwise, 3. Total, 4. Without charge, 2. Total number of ministers, 6.

MEMBERSHIP: No. of Males, 142; No. of females, 156. Total, 298. Absent, 103. *Additions,* — on confession, 20; by letter, 2; Total, 22. *Removals,* — death, 6; dismission, 5; revision, 9. Total, 20.

BAPTISMS: Adults, 13; infants, 1.

FAMILIES: 138.

SUNDAY SCHOOLS: Members, 659.

CHURCHES	SUNDAY SCHOOL			BENEFICENCE										SALARIES, VALUES, ETC.				
Place	Superintendent	Members	Young People's Societies. Mem.	Foreign Missions	Education	Church Bldg.	Home Missions	Am. Miss. Association	Cong. S. S. and Pub. Soc.	Minister'l Aid	Other Charities	Total	Home Expenditure	Salary, etc.	Date Erection of Church	Value Church Property	Investment Funds	Amt. of Debt
Caledonia,	Eli Vaughns,	155	31	$3	$1	$0	$0	$3	$2	$1	$0	$10	$30	p$213	1902	*$700	$60	$
Jackson,	P. G. Cooper,	36	0	0	0	18	0	0	0	0	0	18	5	136			0	
Meridian,	A. C. Taylor,	50	47	5	0	0	3	6	2	0	4	20	283	a543	'88	*1,500		
Orangeville,	Daniel A. Edwards,	13	0	0	0	0	0	0	0	0	22	22	0	37		*600	0	499
Tougaloo,	Frank G. Woodworth, m	325	150	60	0	5	0	50	3	5	30	153	50		1901	*15,000		
Woods Chapel,	Oliver Hodo,	80	0	0	0	0	1	0	0	0	7	8	36	10	1904	*200		18

"p" signifies parsonage rent as part of salary; "a," missionary aid to salary; * signifies "no parsonage."

YOUNG PEOPLE'S SOCIETIES: Societies, 3; members, 228.

CONTRIBUTIONS: No. of churches contributing, 6. Foreign Missions, $68; Education, $1; Church Building, $23; Home Missions, $4; American Missionary Association, $59; Sunday Schools, $7; Ministerial Aid, $6; Other, $63. Total, $231.

HOME EXPENSES: No. of churches reporting, 5; amount, $404.

INCREASE: Benevolence, $52; Value of Property, $1,000; Amount of Debt, $517.

DECREASE: Members, 1; Sunday School Members, 96; Home Expense, $424.

For Fifth-Year Statistics see General Summaries.

MISSOURI.

CONGREGATIONAL ASSOCIATION OF: Organized Oct. 27, 1865. OFFICERS: Hon. Henry M. Beardsley, Kansas City, moderator; Rev. James P. Field, Springfield, statistical secretary and treasurer. SESSION OF 1907: Joplin, April, 1907.

CHURCHES		CLERKS	MINISTERS			MEMBERS				ADMITTED			REMOVED				BAPT.		
City or Town	Org.	Name	Name	Ord.	C'd	Ma.	Fe.	To.	Ab.	C.	L.	To.	Di.	L.	Dc.	To.	Ad.	Inf.	Fam.
Amity,	1871	Elliott L. Moore,[a]				21	24	45	8	0	0	0	1	6	0	7	0	1	20
Aurora,	1888	Miss Mary Hamilton,	James S. MacInnes, *p.*	'99	'04	67	125	192	41	25	9	34	1	6	0	7	15	0	75
Bevier, 1st,	1865	Thomas D. Thomas, jr.,	Howell M. Evans, *p.*	'94	'01	35	82	117	20	22	2	24	1	6	0	7	19	0	150
,, *Welsh*,	1865	Wm. J. Jones,	Thomas Evans, *p. c.*	'83	'03	32	78	110	0	14	0	14	3	4	0	7	0	0	
Billings,	1877	Elijah Osborn,				10	14	24	6	0	0	0	0	0	0	0	0	0	6
Bonne Terre,	1878	Alan D. Bell,	James S. Murphy, *p.*	'95	'04	34	69	103	13	11	2	13	1	1	0	2	2	4	60
Breckenridge,	1866	J. T. Kenower,	Albert M. Beman, *p.*	'80	'04	15	28	43	10	10	2	12	0	1	3	4	0	0	20
Brookfield,	1865	Mrs. Pella Simpson,				31	60	91	14	4	1	5	2	14	9	25	0	0	
Cameron,	1865	J. V. Shirts,	Edgar H. Price, *p.*	'99	'04	38	51	89	0	12	1	13	2	1	6	9	12	0	50
Carthage,	1870	Darwin O. Clark,	Hamilton D. Hunter, *p.*	'75	'05	41	90	131	16	3	9	12	1	4	39	44	3	2	60
Cole Camp,	1885	Mrs. Maud G. Berry,				32	85	117	5	13	6	19	1	3	4	8	12	3	100
Dawn, *Welsh*,	1868	John J. Griffith,	John F. Davies, *p. c.*[b]	'90	'03	45	45	90	0	15	0	15	1	4	0	5	0	2	37
De Soto,	1881	Kirkwood Jones,	Eugene C. Ford, *p. c.*	'04	'04	44	91	135	13	12	3	15	1	6	13	20	3	2	125
Eldon,	1883	Mrs. Maud Phillips,				24	42	66	5	5	15	20	0	0	18	18	5	1	60
Granby,	1900	Geo. L. Olmsted,	A. F. C. Kirchner, *p.*	'05	'04	4	22	26	7	2	3	5	0	2	0	2	2	0	50
Grandin,	1895	Mrs. S. C. White,	Wesley R. Bosard, *p.*	'99	'05	35	35	70	25	17	5	22	0	4	0	4	8	7	35
Green Ridge,	1871	Charles Proctor,	Ernest E. Reed, *p.*	'87	'02	66	99	165	40	7	1	8	1	0	0	1	0	0	50
Hamilton,	1869	Miss Sarah W. Tuttle,	Frederick W. Heberlein, *p.*	'98	'02	32	53	85	6	9	2	11	0	3	0	3	3	5	48
Hannibal,	1880	Miss Anna B. Watson,	William Boyd, *p.*	'05	'05	59	123	182	18	27	6	33	1	18	0	19	0	0	70
Hickman Mills,	1903																		
Honey Creek, **Kahoka**,	1877	Reuben A. Lehman,	[W. C. Herdman, *Lay.*]		'02	35	42	77	5	0	1	1	1	0	0	1	0	0	19
Iberia,	1870	Mrs. Belle Thompson,				26	44	70	20	0	6	6	1	3	0	4	0	1	25
Joplin,	1900	Frank A. Field,	Henry M. McDowell, *p.*	'93	'05	41	89	130	12	34	29	63	2	6	0	8	13	0	110
Kansas City, 1st,	1866	E. S. Bigelow,	Alexander Lewis, *p.*	'90	'05	118	222	340	8	10	1	11	1	11	0	12	7	1	
,, Clyde,	1882					139	241	380	38	37	12	49	1	28	11	40	14	2	130
,, Tabernacle,	1888	Rev. H. E. Woodcock,	Frank L. Johnston, *p.*	'93	'04	100	240	340	33	49	11	60	2	10	11	23	38	2	300
,, Ivanhoe Park,	1895	Glen Sherman,	Horace F. Holton, *p.*	'05	'05	25	53	78	8	0	5	5	0	0	0	0	0	0	80
,, Beacon Hill,	1896	J. Lewis Ward,	Wallace M. Short, *p. c.*	'96	'03	78	146	224	30	21	11	32	1	5	2	8	13	3	140
,, Westminster,	1901	Thomas Green,	Cyrus Flint Stimson, *p.*	'95	'04	130	223	353	87	0	11	11	4	8	6	18	0	5	200
,, Prospect av.,	1901	A. Anderson,	Elias F. Schwab, *p.*	'87	'05	62	99	161	12	3	8	11	1	7	78	86	2	1	150
Kidder,	1864	Stephen G. Coult,	Albert M. Beman, *p.*	'80	'04	33	50	83	18	8	7	15	0	7	7	14	7	0	30
Lamar,	1869	Miss Minnie A. Noyes,				17	47	64	2	0	4	4	2	3	15	20	0	0	
Lebanon,	1868	Frank J. Johnson,				88	140	228	25	3	5	8	3	7	0	10	2	0	100
Maplewood,	1893	Mrs. Clara D. Colby,	Franklin W. Keagy, *p.*	'00	'05	76	142	218	35	0	23	23	2	18	4	24	0	0	200
Meadville,	1870	Miss Alberta E. Flowers,	William Johnson, *p.*	'83	'02	26	48	74	9	6	7	13	0	4	0	4	6	0	37
Meta,	1904	Miss Ina Miller,				12	18	30	5	18	12	30	0	0	0	0	12	0	10

[a] Maysville, R. D. 4.

[b] Dawn, R. D. 1.

CHURCHES	SUNDAY SCHOOL				BENEFICENCE										SALARIES, VALUES, ETC.				
Place	Superintendent	Members	Young People's Societies. Mem.	Foreign Missions	Education	Church Bldg.	Home Missions	Am. Miss. Association	Cong. S. S. and Pub. Soc.	Minister'l Aid	Other Charities	Total	Home Expenditure	Salary, etc.	Date Erection of Church	Value Church Property	Investment Funds	Amt. of Debt
Amity,	E. L. Moore,	50	12	$0	$0	$2	$5	$0	$2	$0	$0	$9	$336	$	'95	$3,000	$0	$0
Aurora,	S. E. Loy,	165	30	20	100	3	22	12	11	0	5	173	3,975	750	'88	6,000	0	0
Bevier, 1st,	Miss Sallie Phillips,	171	50	3	15	0	7	3	8	2	0	38	1,015	720	1904	*8,000	0	1,150
,, *Welsh*,				0	0	5	0	0	5	0	0	10						
Billings,		0	0	0	0	0	0	0	0	0	0	0	0	0	'71	*1,200	0	0
Bonne Terre,	Robert Sellors,	100	45	20	0	0	108	10	29	20	0	187	1,468	840	'78	5,000	0	0
Breckenridge,	J. T. Kenower,	60	0	15	8	4	17	4	10	0	0	58	324	212	'68	*1,500	0	0
Brookfield,																		
Cameron,	George T. Howser,	105	35	55	25	10	55	20	5	0	0	170	1,500	1,000	'67	5,000	0	0
Carthage,	J. E. Bell,	80	48	62	18	18	81	34	17	10	12	252	1,840	750	'83	*10,000	0	800
Cole Camp,	Mark Houser,	130	67	22	5	7	14	10	6	0	43	107	795	600	'85	2,500	0	0
Dawn,	John J. James,	125	66	5	0	0	5	0	0	0	6	16	675	450	'89	*1,000	0	0
De Soto,	Robert Coxwell, m	125	25	16	0	1	12	4	25	2	10	70	1,400	900	'99	*18,000	0	3,325
Eldon,	Henry Phillips,	50	0	9	0	6	12	0	4	0	5	36	950	300	'97	3,000	0	475
Granby,	Dr. A. J. Ridgway,	69	15	0	0	2	2	0	1	0	0	5	325	512	1902	*1,800	0	0
Grandin,	George Willett,	91	71	32	5	5	8	5	9	0	240	304	1,536	1,200	'96	6,000	0	0
Green Ridge,	F. E. Ream,	150	65	7	3	2	7	0	7	0	30	56	770	650	'79	3,000	0	0
Hamilton,	Miss Stella Farabee,	75	15	5	0	5	0	4	7	0	0	21	1,150		1901	*8,000	0	300
Hannibal,	James Cash, m	150	0	24	0	2	5	0	2	0	0	33	1,525	900	'91	*15,000	0	600
Hickman Mills,																		
Honey Creek,	R. A. Lehman,	50	16	5	0	5	10	0	8	0	0	28	325	250	'86	*1,600	0	0
Iberia,	Mrs. Florence Towner,	65	0	0	0	0	3	0	4	0	0	7		400	'79	*800	0	0
Joplin,	J. F. Ripley,	200	20	5	0	16	18	0	8	0	0	47	1,300	1,275	1902	18,000	0	6,500
Kansas City, 1st,	Alfred Gregory,[a] (2)	298		812	401	38	275	55	26	0	161	1,768	5,450	4,500	'84	*75,000	0	0
,, Clyde,		230	40	315	31	34	320	60	75	5	20	860	4,100	2,000	'83	17,000	0	2,400
,, Tabernacle,	C. M. Vining, m	350	56	32	5	10	52	11	19	0	60	189	2,698	1,500	'89	19,000	0	0
,, Ivanhoe Pk.,	Rev. Horace F. Holton,	125	40	27	0	15	45	3	6	0	5	101	632	1,000	1905	*2,500	0	0
,, Beacon Hill,	L. A. Ellis,	225	103	16	7	12	9	1	67	5	0	117	13,900	1,500	1901	*22,000	0	0
,, Westminster,	F. J. Chase,	135	0	240	320	500	325	48	40	0	45000	46,473	11,594	3,600	1905	*80,000	0	15,000
,, Prospect av.,	George W. Hanna,	132	47	27	0	1	21	14	8	0	5	76	1,890	1,500	1906		0	0
Kidder,	Prof. G. W. Shaw, h	88	26	49	13	11	30	18	12	4	0	137	650	550	'83	*2,000	0	0
Lamar,	G. H. Noyes,	69	0	0	0	0	0	5	3	0	2	10	45		'94	*5,000	0	0
Lebanon,	W. I. Wallace, h	200	80	130	400	2	81	24	5	26	200	868	1,350	900	'68	6,000	0	0
Maplewood,	J. G. Nelson, m	260	25	73	13	11	259	20	15	0	0	391	1,800	1,200	'93	*8,000	0	0
Meadville,	John J. Billington, h	81	16	75	16	8	34	13	10	7	0	163	576	300	'74	1,700	0	400
Meta,	Fred L. Krone,	50	0	0	0	0	0	0	0	0	0	0	168	100	1904	*1,200	0	500

[a] C. B. Norton.

* signifies "no parsonage."

Churches: City or Town	Org.	Clerks: Name	Ministers: Name	Ord.	C'd	Members: Ma.	Fe.	To.	Ab.	Admitted: C.	L.	To.	Removed: Di.	L.	Dc.	To.	Bapt.: Ad.	Inf.	Fam.
Neosho,	1866	Miss Sallie B. Stewart,	Henry Marshall, *p.*	'89	'04	41	122	163	25	2	8	10	0	1	0	1	2	0	100
New Cambria, *Welsh*,	1864	Wm. T. Jones,	William H. Williams, *p.*	'99	'05	3	7	10	0	0	0	0	0	0	0	0	0	0	5
,, 1st,	1878	S. R. Morris,	William H. Williams, *p.*	'99	'05	46	71	117	5	36	2	38	1	5	2	8	15	0	75
Nichols,	1882	Levi B. Baxter,				26	32	58	12	0	2	2	0	1	7	8	0	2	17
Noble,	1870	James C. Feemster,				13	13	26	0	0	0	0	0	2	10	12	0	0	12
Old Orchard,	1890	W. L. Bailey,	George G. Ross, *p.*	'02	'04	45	63	108	14	7	11	18	1	2	0	3	2	0	60
Peirce City,	1872	Caleb E. Richardson,	Daniel M. Lewis, *p.*	'84	'04	67	124	191	0	2	8	10	0	6	0	6	2	0	95
Republic,	1876	Mrs. L. L. McLeskey,	H. Jeptha Sealey, *p.*	'05	'05	13	31	44	1	3	6	9	1	1	0	2	1	0	28
Riverdale **Ozark, R. D. 2,**	1884	Mrs. Maude Goddard,[a]				20	32	52	14	0	0	0	0	3	0	3	0	0	20
St. Joseph, Tabernacle,	1867	Henry K. White,	Joseph B. Kettle, *p.*	'95	'05	73	172	245	30	12	14	26	0	11	6	17	6	4	125
,, *Swedish*,	1887	Gus Nelson,				21	39	60	8	0	0	0	0	0	0	0	0	0	22
St. Louis, 1st,	1852	Harrie E. Knox,	Thomas B. McLeod, *p.*	'73	'05	180	265	445	85	15	8	23	4	17	0	21	7	3	200
,, Pilgrim,	1865	P. S. Trowbridge,	Charles S. Mills, *p. c.*	'85	'05	248	439	687	89	12	28	40	14	45	90	149	5	12	300
,, Fountain Park,	1869	Benj. J. Klene,	John B. Toomay, *p. c.*	'91	'04	129	193	322	15	26	30	56	6	16	4	26	9	10	300
,, Plymouth,	1869																		
,, *Swedish*,	1879	J. Albert Lindquist,	[John Albert Lindquist, *Lay.*]	'04		11	14	25	1	1	1	2	1	0	0	1	0	0	12
,, Compton Hill,	1881	Allen D. Pomeroy,	Jacob E. Meeker, *p.*	'01	'06	120	200	320	21	3	5	8	1	25	0	26	0	1	88
,, Hyde Park,	1881	F. W. Boege,	William M. Jones, *p.*	'85	'91	137	247	384	10	8	2	10	5	0	0	5	2	12	400
,, Memorial,	1882	John G. Hewitt,	William Smith, *p.*	'88	'03	44	75	119	2	9	0	9	0	3	0	3	2	3	90
,, Union,	1883	Miss Emma Moeller,	Walter Spooner, *p.*	'05	'05	50	96	146	13	31	8	39	0	5	2	7	6	12	300
,, Olive Branch,	1884	Miss Hortense Jeambey,	Philip W. Yarrow, *p.*	'00	'02	51	124	175	0	6	11	17	4	3	0	7	0	7	150
,, *German*,	1885	Rev. W. H. Dorn,	William H. Dorn, *p.*	'93	'01	45	40	85	0	10	0	10	5	0	5	10	0	12	100
,, Redeemer,	1885	Miss S. Jeanette Smith,	Matthew Mullen, *p.*	'00	'04	17	41	58	0	1	1	2	0	2	0	2	0	2	140
,, Hope,	1891	Hugo Wardach,	James R. Smith, *p.*	'92															
,, Immanuel,	1891																		
,, Reber Place,	1894	John E. Ashworth,	Earl Hewson, *p.*	'01	'05	64	96	160	15	14	11	25	4	2	0	6	1	10	100
,, Bethlehem, *Bohemian*,	1894	Mrs. F. W. Fransee,	Vaclav Vavrina, *p.*	'03	'03	13	26	39	3	3	1	4	0	0	4	4	0	6	100
Sappington,	1888	Charles K. Hall,				8	12	20	1	0	0	0	0	0	0	0	0	4	21
Sedalia, 1st,	1866	Wm. H. Van Wagner,	James Parsons, *p.*	'93	'06	109	209	318	43	9	8	17	3	17	0	20	0	0	170
,, 2d,	1891	Miss Myrtle A. Woodward,				52	65	117	25	9	2	11	3	9	0	12	9	0	80
Springfield, 1st,	1869	Rev. Fayette Hurd,	H. Paul Douglass, *p.*	'94	'01	149	265	414	49	24	21	45	2	18	72	92	12	4	235
,, *German*,	1885	Edward F. Kohler,				34	42	76	12	26	0	26	4	2	8	14	0	11	30
,, Pilgrim,	1885	Mrs. Ida E. Wood,	Charles E. Enlow, *p.*	'91	'05	28	94	122	28	2	7	9	0	4	0	4	1	0	60
,, *Swedish*,	1886	P. A. Anderson,	[Carl A. Jertberg, *Lic.*]		'87	9	14	23	0	1	0	1	0	0	0	0	0	1	14
Thayer,	1884	W. N. Carr,				22	40	62	3	2	0	2	0	1	0	1	2	4	30
Webster Groves,	1866	Lyman B. Ripley,	Carl S. Jones, *p. c.*	'97	'05	126	207	333	40	6	20	26	2	4	2	8	3	4	125
Willow Springs,	1891	Miss Lina I. Dawes,	William H. Bickers, *p.*	'95	'03	16	36	52	15	0	2	2	0	4	2	6	0	0	35
Windsor,	1868	Miss Emma A. Howe,				7	15	22	2	0	4	4	1	2	6	9	0	0	20

[a] Nixa, Mo.

NAME OF STATE ORGANIZATION: THE CONGREGATIONAL ASSOCIATION OF MISSOURI.

NAME OF CHURCH ADDED: Meta.

CHURCHES: *Supplied by,* — Pastors by council, 7; pastors otherwise, 43; licentiates, 3; supplies, 2; vacant, 19. Total, 74.

MINISTERS: Pastors by council, 7; pastors otherwise, 42; supplying churches out of Missouri, 15. Total, 64. Without charge, 52. Total, number of ministers, 116.

MEMBERSHIP: No. of males, 3,838; No. of females, 6,851. Total, 10,689. Absent, 1,175. *Additions,* — on confession, 677; by letter, 441. Total, 1,118. *Removals,* — death, 100; dismission, 411; revision, 446. Total, 957.

CHURCHES	SUNDAY SCHOOL			Y. P. S.	BENEFICENCE									Home Exp.	SALARIES, VALUES, ETC.				
Place	Superintendent		Mem.	Mem.	Foreign Miss.	Ed'n	Ch. Bdg	Home Miss.	A.M.A.	S. S.	Min. Aid	Other	Total		Salary, etc.	Ch. Erec.	Value of Ch. Prop.	Inv. Funds	Amt. of Debt
Neosho,	W. T. Matters,	h	218	25	$81	$30	$20	$35	$62	$12	$5	$6	$251	$1,288	$800	'70	$6,000	$0	$0
New Cambria, *W.*			0	0	0	0	5	0	0	0	0	0	5	70	75	'96	*600	0	0
,, 1st,	S. R. Morris,		60	40	11	0	0	0	0	5	0	0	16	673	800	'88	*2,000	0	0
Nichols,	J. A. Votaw,[a]		90	78	0	0	4	0	0	0	0	0	4	100	85	'83	*1,000	0	0
Noble,	James C. Freemster,	h	35	0	0	0	3	0	0	0	0	0	3	4		'99	*600	0	0
Old Orchard,	Charles O. Twining,		110	40	27	0	15	2	4	11	0	0	59	1,500	900	'97	11,000	0	0
Peirce City,	L. L. Allen,	m	225	60	72	8	8	13	11	18	5	10	145	2,410	1,000	1903	10,000	0	0
Republic,	C. A. Howell,		70	0	0	0	0	0	0	0	0	0	0	918	400	'80	2,500	0	0
Riverdale,	John A. Harp,[b]		35	0	0	0	0	0	0	7	0	0	7	28	14	'86	1,200	0	180
St. Joseph, Tab.,	O. E. Martin,		220	80	552	138	111	308	65	45	26	95	1,340	3,750	1,500	'90	*25,000	0	3,500
,, *Swedish*,	Arvid Bodine,		54	40	0	0	0	11	0	15	0	0	26		500	'89	*4,000	0	0
St. Louis, 1st,	P. A. Griswold,		100	0	598	2037	65	1,305	168	59	0	377	4,609	9,866	6,000	'85	*125000	0	0
,, Pilgrim,	Lewis E. Snow,		317	50	1,168	1366	155	1,519	247	155	145	677	5,422	30,839	6,000	'66	*75,000	0	0
,, Fountain Pk.,	C. B. Binnington,		300	37	155	18	40	151	28	17	20	107	536	4,565	1,800	'95	*40,000	0	5,000
,, Plymouth,					11			2					13						
,, *Swedish*,	Mrs. Sofia Johansen,		96	12	0	0	0	0	0	0	0	37	37	906	82	'94	*8,000	4,250	3,750
,, Compton Hill,	John O. Rolfe,	h	377	23	37	27	2	14	3	14		10	107	2,101	1,800	'93	*57,000	0	8,500
,, Hyde Park,	Louis P. Bauman,		565	120	100	13	27	65	13	17	5	150	390	3,501	2,000	'94	50,000	0	8,500
,, Memorial,	William J. Turner,		225	24	30	10	14	104	15	11	5	0	189	2,412	1,200	'89	*5,000	0	400
,, Union,	Edward F. Becht,		193	47	15	15	5	120	5	14	5	92	271	587	900	'91	*15,000	0	4,500
,, Olive Branch,	Rev. P. W. Yarrow,		320	20	15	0	0	30	1	5	0	80	131	1,400	1,500	'84	*12,000	0	0
,, *German*,	Rev. Wm. H. Dorn,		140	75	0	0	25	14	0	0	0	10	49	1,400	780	'97	*22,000	0	1,350
,, Redeemer,	Charles D. Smith,		284	17	15	0	0	40	11	25	0	24	115	1,360	1,000	'84	*8,000	0	2,000
,, Hope,	H. Wurdach,				33					5			38						
,, Immanuel,					21		2	25	16	6			70						
,, Reber Place,	J. E. Ashworth,		325	45	51	4	15	16	5	10	2	13	116	1,650	1,000	1904	*5,000	0	0
,, Bethlehem,	N. C. Durie,		304	20	11	0	6	12	0	8	0	15	52	550	850	'97	*8,000	0	68
Sappington,	Charles K. Hall,		75	20	0	0	0	0	0	3	0	0	3	342	116	'89	*1,800	0	0
Sedalia, 1st,	John N. Robinson,		150	40	76	13	26	108	34	28	0	26	311	2,782	1,200	'91	*30,000	0	3,500
,, 2d,	James Wilkerson,		130	20	14	2	7	6	1	0	0	4	34	600	550	1904	*4,500	0	300
Springfield, 1st,	Wm. A. Daggett,		175	40	161	319	216	135	43	17	0	370	1,261	4,270	1,500	1903	*27,400	0	6,000
,, *German*,	Rev. H. W. Stein,		60	26	12	5	8	22	4	3	0	28	82	470	500	'85	3,300	0	700
,, Pilgrim,	Rev. C. E. Enlow,	h	180	59	11	0	3	14	3	2	0	0	33	848	450	'89	*8,000	0	1,414
,, *Swedish*,	C. A. Jertberg,		21	0	0	0	0	1	0	0	16	0	17	185		'89	*1,800	0	0
Thayer,	A. R. Curry,		60	12	7	3	4	9	5	3	2	0	33	669	500	'85	1,800	0	55
Webster Groves,	William C. Jager,	mh	304	42	138	472	21	133	20	41	0	238	1,063	7,813	2,100	'71	46,500	0	4,000
Willow Springs,	Rev. W. H. Bickers,		90	0	0	0	0	3	1	0	0	0	4	400	460	'98	1,800	0	300
Windsor,			0	0	0	0	2	10	2	1	0	0	15	182		'82	*4,000	0	0

[a] Springfield, R. D. 6. [b] Ozark, R. D. 2. * signifies "no parsonage."

BAPTISMS: Adults, 285; infants, 166.
FAMILIES: 6,206.
SUNDAY SCHOOLS: Members, 10,659.
YOUNG PEOPLE'S SOCIETIES: Societies, 51. Members, 2,025.
CONTRIBUTIONS: No. of churches contributing, 69. Foreign Missions, $5,523; Education, $15,865; Church Building, $1,544; Home Missions, $6,069; American Missionary Association, $1,145; Sunday Schools, $1,011; Ministerial Aid, $317; Other, $48,163. Total, $79,637.
HOME EXPENSES: No. of churches reporting, 65; amount, $156,736.
INCREASE: Churches, 1; Members, 160; Sunday School members, 183; Benevolence, $53,206; Home Expense, $17,629; Value of Property, $164,900; Amount of Debt, $5,480.

MONTANA.

ASSOCIATION CONGREGATIONAL CHURCHES: Organized June 17, 1884. OFFICERS: Rev. Brooks Jackson, Plains, moderator; Rev. Sullivan S. Healey, Helena, statistical secretary and treasurer. SESSSION OF 1906: Sept. 12.

CHURCHES		CLERKS	MINISTERS				MEMBERS				ADMITTED			REMOVED				BAPT.		
City or Town	Org.	Name	Name	Ord.	C'd	Ma.	Fe.	To.	Ab.	C.	L.	To.	Di.	L.	Dc.	To.	Ad.	Inf.	Fam.
Absarokee,	1900	J. Wm. Weir,	[William A. Lippencott, *Lic.*]		'05	11	13	24		0	0	0	0	2	0	2	0	0	50
Big Timber,	1891	W. C. Ryan,				16	45	61	12	2	6	8	1	10	6	17	0	1	75
Billings,	1882	W. A. Combs,	James W. Heyward, *p.*	'89	'05	58	143	201	0	24	5	29	5	10	0	15	9	10	215
Carbon Co., Union,[a]	1900					1	9	10	0	0	0	0	0	0	0	0	0	0	0
Chance,	1900					5	12	17	0	0	0	0	0	0	0	0	0	0	0
Columbus,	1895	Miss Grace Weatherson,	Alice S. N. Barnes, *p.*	'96	'02	5	21	26	3	2	2	4	0	2	2	4	2	0	60
Elder Grove,	1903					5	7	12	0	0	0	0	0	0	0	0	0	0	0
Great Falls,	1890	Mrs. E. V. Rubottom,	E. Fenn Lyman, *p.*	'99	'05	47	109	156	25	9	3	12	2	10	0	12	3	8	100
Helena,	1883	Mrs. H. C. Arnold,	Sullivan S. Healey, *p.*	'85	'05	20	68	88	12	5	5	10	1	4	13	18	0	0	70
Laurel,	1895					6	16	22	0	0	0	0	0	0	0	0	0	0	0
Livingston,	1883	Mark D. Potter,	Thomas R. Egerton, *p.*	'89	'05	33	80	113	0	1	1	2	2	6	0	8	0	1	0
Missoula,	1891	Hartley W. Taylor,				17	31	48	0	2	0	2	0	9	0	9	0	0	0
,, *Swedish,*	1893					11	19	30	0	0	0	0	0	0	0	0	0	0	0
Plains,	1894	Mrs. Ada Baker,	Brooks Jackson, *p.*	'87	'01	4	11	15	3	0	0	0	0	3	0	3	0	1	20
Red Lodge,	1890	Mrs. John Rieger,				13	38	51	0	0	2	2	0	7	0	7	0	1	90
Wibaux,	1895	Mrs. Lillie M. Rice,	[Claude M. Steele, *Lic.*]		'05	2	13	15	0	0	0	0	0	0	0	0	1	0	0

[a] Rockvale.

NAME OF STATE ORGANZIATION: MONTANA ASSOCIATION CONGREGATIONAL CHURCHES.

CHURCHES: *Supplied by,* — Pastors by council, 0; pastors otherwise, 7; licentiates, 2; vacant, 7. Total, 16.

MINISTERS: Pastors by council, 0; pastors otherwise, 8; supplying churches, 2; Total, 10. Without charge, 7. Total number of ministers, 17.

MEMBERSHIP: No. of males, 254; No. of females, 635. Total, 889 Absent, 55. *Additions,* — on confession, 45; by letter, 24; Total 69. *Removals,* — death, 11; dismission, 63; revision, 21. Total, 95.

CHURCHES	SUNDAY SCHOOL			BENEFICENCE										SALARIES, VALUES, ETC.				
Place	Superintendent	Members	Young People's Societies. Mem.	Foreign Missions	Education	Church Bldg.	Home Missions	Am. Miss. Association	Cong. S. S. and Pub. Soc.	Minister'l Aid	Other Charities	Total	Home Expenditure	Salary, etc.	Date Erection of Church	Value Church Property	Investment Funds	Amt. of Debt
Absarokee,	J. Wm. Weir,	30	0	$0	$0	$7	$18	$0	$0	$0	$0	$24	$375	$200	'99	$1,500	$0	$0
Big Timber,	W. C. Ryan,	100	33	10	0	10	22	5	11	0	2	60	1,350	a1,000	1903	*5,500	0	1,300
Billings,		120	50	0	0	0	33	0	5	0	10	48	3,000	1,200	'82	20,000	0	0
Carbon Co.,		0	0	0	0	0	0	0	0	0	0	0	0	0		0	0	0
Chance,		30	0	0	0	0	0	0	0	0	0	0	0	0		0	0	0
Columbus,	Dr. L. M. Line,	78	12	5	0	6	24	2	8	0	0	45	610	a500	'99	3,000	0	125
Elder Grove,		0	0	0	0	0	0	0	0	0	0	0	0	0		0	0	0
Great Falls,	E. Fenn Lyman,	125	25	0	0	0	0	10	16	0	0	26	0	1,800	'93	*4,500	200	0
Helena,	Dea. H. C. Arnold,	57	0	35	0	5	49	0	18	0	15	122	1,222	a1,000	'84	10,000	0	500
Laurel,		35	0	0	0	0	0	0	0	0	0	0	0	0	'96	3,500	0	0
Livingston,	E. H. Talcott,	163	0	0	0	0	0	0	37	0	0	37	1,444	1,200	1901		0	0
Missoula,	Mrs. Carrie M. Jones,	25	0	0	0	3	0	0	0	0	0	3	179	0		*1,000	0	0
,, *Swedish*,		40	0	0	0	0	0	0	0	0	0	0	0	0		0	0	0
Plains,	Roy S. Conger,	42	0	0	0	2	15	0	8	0	10	35	576	a600	'96	2,500	0	45
Red Lodge,	Alfred E. Flager,	110	55	25	0	0	62	0	25	0	0	112	1,261	a1,000	'91	*3,500	0	0
Wibaux,	Lillie M. Rice,	45	0	1	0	5	6	0	0	0	0	12	561		1901	2,000	0	0

" a " signifies missionary aid to salary; * signifies " no parsonage."

BAPTISMS: Adults, 15; infants, 22.
FAMILIES: 821.
SUNDAY SCHOOLS: Members, 980.
YOUNG PEOPLE'S SOCIETIES: Societies, 5; members, 108.
CONTRIBUTIONS: No. of churches contributing, 11. Foreign Missions, $76; Church Building, $38; Home Missions, $229; American Missionary Association, $17; Sunday Schools, $128; Other, $37. Total, $525.
HOME EXPENSES: No. of churches reporting, 10; amount, $12,578.
DECREASE: Members, 42; Sunday School members, 133; Benevolence, $326; Home Expense, $3,551; Value of Property, $8,600; Amount of Debt, $1,450.

For Fifth-Year Statistics see General Summaries.

NEBRASKA.

General Association of Congregational Churches of: Organized Aug. 8, 1857. Officers: Rev. George Scott, Leigh, moderator; Prin. F. C. Taylor, Weeping Water, statistical secretary and treasurer. Session of 1906: Omaha, May; Albion, October.

Churches		Clerks	Ministers			Members				Admitted			Removed				Bapt.		
City or Town	Org.	Name	Name	Ord.	C'd	Ma.	Fe.	To.	Ab.	C.	L.	To.	Di.	L.	Dc.	To.	Ad.	Inf.	Fam.
Addison, **Bloomfield,**	1889	Mrs. Albert Sawyer,				15	20	35	11	4	1	5	0	1	0	1	0	0	19
Ainsworth,	1883	Mrs. H. R. Goddard,	Robert F. Paxton, *p.*	'87	'05	27	57	84	15	0	0	0	3	7	0	10	0	5	75
Albion,	1872	William Weitzel,	Arthur C. Townsend, *p.*	'91	'03	79	129	208	0	16	3	19	0	17	1	18	8	6	100
Alliance,	1903	W. Kittelmann,	John Single, *p.*	'83	'05	12	10	22	0	1	0	1	0	0	6	6	0	9	20
Alma,	1888	Will Downs,	Dwight H. Platt, *p.*	'94	'05	40	68	108	20	0	3	3	0	7	0	7	0	0	31
Almeria,	1905	Marvel Edney,	Thomas Evans, *p.*	'00	'05	7	11	18	0	11	7	18	0	0	0	0	1	0	75
Arborville,[a]	1876	Eugene L. Gray,	David E. French, *p.*	'85	'03	58	59	117	20	1	1	2	0	1	0	1	1	0	31
Arcadia,	1888	Mrs. Lillian B. Swaynie,	Henry A. Shuman, *p.*	'92	'03	34	46	80	15	0	0	0	1	4	0	5	0	0	52
Arlington,	1883	Mrs. Belle Crane,				16	34	50	2	4	0	4	1	0	5	6	3	4	40
Ashland,	1871	F. A. Koehler,	J. William Carson, *p.*	'89	'03	63	134	197	40	5	2	7	2	2	0	4	0	0	90
Aten, **Yankton, R. F. D.**	1882	Edwin C. Vose,				6	14	20	4	0	0	0	0	0	0	0	0	0	29
Aurora,	1872	Mrs. P. H. Burt,	Albert E. Ricker, *p.*	'88	'01	67	131	198	36	37	8	45	1	10	0	11	21	2	130
Avoca,	1865	Mrs. Oliver Harmon,	Martin B. Bird, *p.*	'96	'04	17	34	51	10	2	4	6	0	1	2	3	0	0	50
Baker,	1900																		
Bassett,	1903	Mrs. Carrie Olson,	[Albert Mygatt, *Lic.*]		'03	9	16	25	0	0	1	1	0	1	0	1	0	0	50
Bazille, **Center,**	1888	Joseph Johnson,	[Albert Frazer, *Lic.*]			23	26	49	5	1	4	5	2	2	0	4	0	6	21
Beatrice,	1884	H. C. White,	Edwin Booth, jr., *p.*	'97	'04	53	98	151	39	0	8	8	3	7	0	10	0	2	93
Beemer,	1899	Miss Emma Fehliman,				12	32	44	15	0	0	0	0	0	0	0	0	1	19
Bertrand,	1885	Mrs. Carrie A. Pedley,	John Croker, *p.*	'88	'04	17	21	38	3	3	1	4	0	2	1	3	0	2	35
Bingham,	1900	Mrs. Will Lotspeich,	[W. L. Hadsell, *Lic.*]		'05	8	9	17	1	0	0	0	0	0	0	0	0	0	19
Bladen,	1886	Mrs. Mary J. Clawson,	John T. Ellis, *p.*	'03	'05	9	7	16	3	0	1	1	0	0	0	0	0	0	15
Blair,	1870	James B. Adams,	Archie G. Axtell, *p.*	'00	'04	25	61	86	12	2	2	4	1	0	0	1	1	0	75
Bloomfield,	1891	Mrs. Martha Bagley,	Charles H. Crawford, *p. c.*	'76	'05	20	43	63	5	0	4	4	0	5	0	5	0	3	50
Brewster,	1899	Mrs. Sina M. Van Neste,	Joseph C. Noyce, *p.*	'02	'04	27	29	56	11	0	2	2	0	0	0	0	0	4	35
Brule,	1896	Mrs. Emma Hobbs,	Edwin F. Wright, *p.*	'06	'06	4	6	10	4	0	0	0	0	0	0	0	0	0	14
Bruning,	1890	Miss Ruberta Wells,	Martin J. Millard, *p.*	'00	'04	8	19	27	5	2	2	4	0	5	0	5	2	0	25
Brunswick,	1892	Miss Ethel Norris,	Jordan M. Kokjer, *p.*	'97	'05	23	39	62	12	9	8	17	0	4	1	5	1	0	50
Burwell,	1888	Mrs. Mary Coffin,	James B. Stocking, *p.*	'80	'03	30	55	85	7	7	5	12	0	2	0	2	6	1	50
Butte,	1893	Miss Maude Luber,				19	41	60	33	0	4	4	1	0	0	1	0	0	55
,, *German,*	1895	Jacob Brunmeyer,	Henry Hess, *p.*	'64	'03	25	25	50	0										30
Cambridge,	1883	W. H. Faling,				44	76	120	17	7	1	8	0	1	6	7	3	1	47
Campbell,	1875	Mary E. Crilly,	John T. Ellis, *p.*	'03	'05	10	17	27	1	4	5	9	0	0	0	0	4	0	20
Camp Creek,[b]	1868	Jacob Huffer,	John Jefferies, *p.*	'77	'02	10	19	29	3	3	0	3	0	2	0	2	0	0	16
Carroll,	1891	Dea. John R. Hamer,	James V. Jones, *p.*	'00	'05	46	39	85	2	5	7	12	0	3	0	3	0	4	30
Cedar Creek, **Elgin,**	1872	Mrs. Sarah E. Swett,				1	2	3	0	0	0	0	0	0	0	0	0	0	1
Center,	1905	Mrs. J. W. Racely,	O. W. Reger, *p.*	'97	'05	5	10	15	0	0	0	0	1	0	1	2	0	1	40

[a] Bradshaw, R. F. D. 1.

[b] Nebraska City, R. F. D. 1.

CHURCHES	SUNDAY SCHOOL			BENEFICENCE										SALARIES, VALUES, ETC.					
Place	Superintendent	Members	Young People's Societies, Mem.	Foreign Missions	Education	Church Bldg.	Home Missions	Am. Miss. Association	Cong. S. S. and Pub. Soc.	Minister'l Aid	Other Charities	Total	Home Expenditure	Salary, etc.	Date Erection of Church	Value Church Property	Investment Funds	Amt. of Debt
Addison,	Arch Russell,	65	0	$0	$0	$0	$13	$2	$0	$0	$0	$15	$346	$400	1903	$1,500	$0	$0
Ainsworth,	Walter E. Moseley,	150	50	61	11	26	44	0	7	10	0	159	1,109	850	1903	3,500	0	0
Albion,	Fred. Hosford,	110	48	77	52	17	120	17	10	28	45	366	1,963	1,000	'93	8,200	0	400
Alliance,	W. Kittelmann,	25	0	0	0	10	2	0	0	2	0	14	150					
Alma,	Z. T. Kemper,	80	100	0	0	0	0	7	65	0	0	72		850	'89	4,500	0	0
Almeria,	Clarence Cowell,		0	0	0	0	12	0	1	0	0	13	20	50		0	0	0
Arborville,	F. N. Recknor,	125	35	66	60	10	57	7	29	0	0	229	854	700	1903	3,700		
Arcadia,	Charles I. Donnell, h	100	29	0	0	0	0	0	9	0	0	9	840	500	'90	4,500	0	600
Arlington,	J. C. Blackburn,	75	34	0	0	8	0	0	6	0	0	14	800	600	'94	3,000	300	500
Ashland,	Rev. J. W. Carson,	110		50	0	0	50	0	0	0	15	115	2,866	1,000	1905	15,000	0	0
Aten,				0	0	0	6	0	0	0	0	6	152	153	1900	2,000	0	0
Aurora,	Rev. A. E. Ricker, h	175	70	90	20	7	49	13	23	0	30	232	7,286	800	1905	10,000	0	50
Avoca,	George Rowland,	90	50	10	10	0	7	0	0	0	10	37	689	405	'84	2,000	0	0
Baker,																		
Bassett,	Albert Mygatt,	40	20	2	0	0	0	0	5	0	0	7	570	150	1905	800	0	0
Bazille,				0	0	0	46	0	0	0	0	46	66	15				
Beatrice,	L. E. Austin,	85	30	18	10	0	36	0	0	0	490	554	2,187	1,350	'85	4,000	0	0
Beemer,	William L. Crosby,	100	0	4	0	5	5	0	0	0	0	14	110	350	1900	2,500		
Bertrand,	W. Ross Pedley,	80	15	17	0	7	65	0	8	0	0	97	560	500	'86	1,800	0	0
Bingham,	James F. Townson,	35		0	5	0	51	0	0	0	0	56	100	100		0	0	0
Bladen,				0	0	0	7	0	2	3	2	14	264		'89	2,200	0	0
Blair,	J. B. Adams,	120	25	42	11	5	21	8	11	6	15	119	993	600	'74	4,500	0	0
Bloomfield,	W. R. Ellis,	150	0	0	350	0	44	0	11	0	0	405	1,108	1,000	1901	5,000	0	0
Brewster,	A. F. Carlson,	35	30	5	7	7	5	6	0	0	0	30	280	500		800	0	50
Brule,	James M. Moyer,	60	0	0	0	0	0	0	3	0	0	3	83					
Bruning,	Samuel Wells,	87	12	7	4	7	7	4	0	0	0	29	396	300	'91	1,000		300
Brunswick,	Miss Ethel Norris,	50	29	2	22	0	15	0	3	0	0	42	325	250	'92	1,500	0	0
Burwell,	Rev. Jas. B. Stocking, hm	90	0	9	0	7	54	3	6	0	23	102	980	480	'93	3,500	0	0
Butte,	Joseph Wilson,	70		0	0	0	0	0	0	0	0	0	500	225	1904	2,500	0	150
,, *Ger.*,	Ludwig Scherer,	5											500	400	'99	2,000	0	0
Cambridge,	U. S. G. Chandler,	197	44	40	141	18	63	10	15	5	90	382	1,210	1,020	'85	3,000	0	0
Campbell,	George E. Harris, h	6		0	0	2	14	0	3	3	5	27	116		'87	3,000	0	400
Camp Creek,	Edward H. Wells,	39		17	10	0	19	5	8	6	0	65	334	300	'68	3,500	0	0
Carroll,	R. E. Jones, **Randolph**,	120	45	0	0	6	10	0	0	0	25	41	1,650	600	'91	2,500	0	350
Cedar Creek,				3	0	0	3	0	1	0	0	7	1					
Center,	Miss Amanda Collin,	35	0	0	0	0	1	0	0	0	0	1	95	75	1902	2,200	0	0

CHURCHES		CLERKS	MINISTERS			MEMBERS				ADMITTED			REMOVED				BAPT.		
City or Town	Org.	Name	Name	Ord.	C'd	Ma.	Fe.	To.	Ab.	C.	L.	To.	Di.	L.	Dc.	To.	Ad.	Inf.	Fam.
Chadron,	1885	Mrs. Lillian Mason,	John H. Andress, *p.*	'97	'01	63	101	164	33	15	16	31	1	10	23	34	7	8	100
Clarks,	1878	Mrs. S. S. All,	George W. Mitchell, *p.*	'85	'05	33	54	87	6	0	1	1	2	4	2	8	0	0	40
Clay Center,	1882	Miss Harriet Moulton,	Joseph H. Bennett, *p.*	'01	'04	26	69	95	20	41	3	44	0	8	24	32	27	1	45
Columbus,	1867	Miss Bessie G. Sheldon,	George A. Munro, *p.*	'97	'00	49	120	169	31	11	8	19	1	5	0	6	8	0	–92
Comstock,	1903	John B. Fuller,	Julius H. Kraemer, *p.*	'02	'05	5	12	17	2	5	0	5	1	0	0	1	3	0	20
Cortland, **Firth,**	1875	J. E. Compton,	W. W. Mower, *p.*	'99	'05	66	78	144	17	59	10	69	0	16	0	16	40	6	50
Cowles,	1883	Mrs. H. G. Keeney,	Samuel Deakin, *p.*	'66	'04	23	34	57	7	0	0	0	0	5	0	5	0	0	50
Crawford,	1889	Mrs. John J. Cleland,	Gilbert L. Shull, *p.*	'83	'01	18	58	76	24	2	1	3	2	3	0	5	1	1	80
Creighton,	1882	W. H. Hall,	Amasa A. Brown, *p.*	'61	'03	29	77	106	5	23	3	26	2	2	0	4	10	4	64
Crete,	1871	Mrs. L. M. Andress,	John W. Cowan, *p.*	'74	'01	155	225	380	80	74	19	93	3	19	0	22	38	1	116
,, *German,*	1876	A. Eckert,	Henry Stahmer, *p. c.*	'05	'05	34	43	77	0	5	1	6	1	0	0	1	0	1	52
Crofton, **Bloomfield,**	1885	Minnie Gadow,				4	4	8											40
Cummings Park, **Cooleyton,**	'00	Lewis F. Ruppel,	Thomas Evans, *p.*	'00	'04	0	0	0					0	16	0	16			
Curtis,	1888	B. K. Schaeffer,				20	48	68	10	7	1	8	1	2	0	3	6	0	22
Daily Branch, **New Castle,**	'83	Chas. H. Schram,	John Roberts, *p.*	'76	'05	16	28	44	1	22	0	22	0	0	0	0	9	6	23
Danbury,	1897	Warren E. Simonsen,	[Fred L. Hall, *Lic.*]		'05	20	29	49	11	16	0	16	1	2	0	3	1	0	50
David City,	1878	Mrs. Geo. Schweser,	Victor H. Ruring, *p.*	'97	'05	36	102	138	25	0	9	9	1	10	14	25	0	7	64
De Witt,	1873	Mrs. Lucy R. Chinnock,	Samuel Williams, *p.*	'95	'05	17	37	54	15	0	0	0	0	0	0	0	0	0	36
Dodge,	1887	Mrs. Pearl Atkinson,	William S. Hampton, *p.*	'77	'05	12	20	32	5	0	4	4	0	2	1	3	0	0	50
Doniphan,	1884	Mrs. Benj. Wilson,	Richard Jones, *p.*	'85	'04	27	52	79	9	0	4	4	1	2	0	3	0	0	40
Dunning,	1900	Mrs. Verna Norris,				5	11	16	5	0	1	1	0	2	0	2	0	0	10
Dustin,	1886	Mrs. Lillian Bloom,				10	15	25	2	0	0	0	0	8	0	8	0	0	15
Eagle,	1885	J. C. Benz,				0	0	0	0	0	0	0	0	25	0	25	0	0	0
Eureka,	1896	Mrs. Jay Posson,				20	19	39	0	21	3	24	0	1	5	6	17	3	12
Eustis,	1894	Miss G. Schroeder,	Charles M. Thomas, *p.*	'98	'05	2	18	20	0	2	2	4	0	3	4	7	1	0	
Exeter,	1872	Mrs. Sara H. Lusk,	William B. Payne, *p.*	'91	'02	36	70	106	9	14	2	16	1	10	0	11	9	1	40
Fairfield,	1873	J. H. Holdeman,	Charles L. Hammond, *p.*	'98	'06	31	59	90	11	8	6	14	2	2	0	4	5	0	70
Fairmont,	1872	Mrs. J. O. Deland,	Charles A. Gleason, *p.*	'77	'05	50	108	158	20	5	0	5	1	17	1	19	3	2	90
Fairview, **Trenton,**	1895	Mrs. J. Duckworth,				5	10	15		0	0	0							
Farnam,	1887	Mrs. Amy Griffis,	John E. Craig, *p.*	'01	'03	15	35	50	5	2	3	5	0	6	1	7	0	0	20
Franklin,	1873	Heman Platt,	Truman O. Douglass, jr., *p.*	'92	'02	91	116	207	28	1	5	6	0	16	0	16	0	2	150
Fremont,	1857	Charles W. Mulloy,	William H. Buss, *p.*	'82	'06	126	245	371		32	3	35	2	20	1	23	0	0	200
Friend,	1875	Carl A. Moeller,	Perry A. Sharpe, *p.*	'98	'03	57	93	150	13	12	8	20	3	11	4	18	12	4	140
,, *German,*	1883	Henry Weber,	Richard Hilkerbaumer, *p.*	'87	'05	28	27	55	0	0	0	0	0	0	4	4	0	4	32
Geneva,	1886	Miss Nellie Williams,	Thomas Griffiths, *p.*	'95	'98	33	90	123	17	9	5	14	1	14	0	15	9	1	100
Genoa,	1882	Gustav A. Mollin,				16	35	51	10	0	2	2	0	11	0	11	0	0	25
Germantown, *German,*	1891	Jacob Koch,	G. L. Brakemeyer, *p.*	'85	'04	31	30	61	0	6	0	6	0	2	2	4	0	3	32
,,	1900	Mrs. J. W. Daley,	G. L. Brakemeyer, *p.*	'85	'04	14	26	40	6	1	1	2	0	0	0	0	0	0	38
Grafton,	1878	Dea. A. W. Giffen,	Harry M. Triplett,	'98	'06	22	34	56	10	2	2	4	3	5	0	8	1	4	21
Grand Island,	1887	H. E. Clifford,	Lucian J. Marsh, *p.*	'04	'04	30	54	84	12	14	2	16	0	4	0	4	6	1	45

CHURCHES	SUNDAY SCHOOL		Y.P.S.	BENEFICENCE									Home Exp.	SALARIES, VALUES, ETC.				
Place	Superintendent	Mem.	Mem.	Foreign Miss.	Ed'n	Ch. Bdg	Home Miss.	A.M. A.	S. S.	Min. Aid	Other	Total		Salary, etc.	Ch. Erec.	Value of Ch. Prop.	Inv. Funds	Amt. of Debt
Chadron,	W. A. Danley,	125	75	$33	$242	$5	$59	$5	$13	$11	$180	$548	$	$875	'87	$5,000	$0	$0
Clarks,	Mrs. J. B. Philbrook,	100	41	23	10	6	16	8	5	0	6	74	785	500	'74	2,500	0	0
Clay Center,	J. H. Eller,	100		7	50	13	6	2	0	0	0	78	841	600	'84	3,000	0	0
Columbus,	C. G. Hickok,	180	50	127	164	12	123	21	16	16	13	492	2,152	1,200	'91	6,000	500	0
Comstock,	James A. Butler,	33		0	0	0	3	0	0	0	0	3	215	325	1904	1,600	0	0
Cortland,	A. B. McNickle,	92	80	25	0	14	45	0	21	0	28	133	904	600		1,800		500
Cowles,	Miss Lottie Deakin,	40		5	0	3	35	1	5	1	3	53	500	414	'83	1,600	0	0
Crawford,	Peter Brown,	100	35	10	22	10	60	12	21	6	0	141	732	700	'98	4,000	0	0
Creighton,	Mrs. Lizzie Gillette,	52	49	13	6	8	13	8	10	0	0	58	880	600	'83	4,500	0	0
Crete,	Geo. W. Baldwin, h	314	77	266	1136	24	197	62	17	23	731	2,456	2,550	1,500	'77	4,000	1,000	0
,, *Ger.*,	Miss Louise Venz,	35	24	5	5	5	60	0	3	0	2	80	600	600	'88	5,000	0	0
Crofton,	Mrs. D. D. Talcott,						2					2	75					
Cummings Park,	Mrs. Eliza Raish,			0	0	0	2	0	0	0	0	2		67				
Curtis,	J. W. Ridgeway,	90	45	0	6	0	15	0	0	0	10	31	550	500	'87	3,000	0	0
Daily Branch,	Mrs. J. D. Monfort,	40	0	0	0	0	4	0	0	0	0	4	286	150	'98	1,000	0	0
Danbury,	Warren E. Simonsen, h	60	25	0	0	3	11	0	3	0	0	17	479	50	'99	1,600	1,521	0
David City,	W. C. Buchta, h	134	21	38	0	7	53	5	4	0	0	107	1,465	1,200	1903	10,500	0	0
De Witt,	G. R. Klein,	140	0	0	0	0	0	1	3	0	0	4	318	162	'85	2,230	0	0
Dodge,	S. K. Longacre,	86	40	21	0	2	10	0	5	2	0	40	631	400	'88	3,093	0	0
Doniphan,	E. E. Dominy,	80		6	0	5	10	3	8	8	0	40	400	300	'84	2,200	0	0
Dunning,	Mrs. S. E. Hanna,	30	0	3	0	0	7	0	2	0	0	12	140					
Dustin,	Lee Cosner,	40	25	0	0	0	8	0	0	0	0	8	225	180	'85	600	0	460
Eagle,																		
Eureka,	J. E. Rhodes, **Palisade**,			0	0	0	42	0	20	0	0	62	60					
Eustis,	John W. McElwain,	35		2	0	5	13	0	1	0	10	31	293	187	'98	1,400	0	0
Exeter,	C. C. Smith,	120	49	79	194	18	85	30	18	6	28	458	1,130	700	'78	2,600	0	0
Fairfield,	J. H. Holdeman,	60	50	0	0	0	10	0	0	0	0	10	850	800	'79	3,500	0	0
Fairmont,	F. M. Wright,	161	25	46	60	15	76	11	15	16	25	264	1,700	900	'80	6,300	0	0
Fairview,	Mrs. J. Duckworth,						7					7	20					
Farnam,	Mrs. Maud Reeves, h	30	10	4	0	3	34	0	6	0	0	47	286	250	'88	2,500	0	0
Franklin,	Heman Platt,	200	72	111	334	2	106	36	12	15	177	793	1,497	1,000	'84	3,000	0	0
Fremont,	L. F. Holloway,	350	45	63	24	9	153	23	5	5	10	292	3,000	1,500	'85	38,500	0	0
Friend,	E. F. King,	140	36	39	17	9	90	19	10	12	70	266	2,194	1,000	1902	9,000	0	0
,, *Ger.*,	Rev. R. Hilkerbaumer,	50	16	10	0	10	25	9	4	16	3	77	200	525	'84	2,500	0	0
Geneva,	Mrs. Kate Koehler,	151	65	10	135	11	15	45	59	0	0	275	1,625	800	'87	4,000	0	0
Genoa,	A. E. Gates,	100	0	14	0	10	40	10	5	0	0	79	541	333	'81	4,200		
Germant'n, *Ger.*,	Rev. G. L. Brakemeyer,	32		10	10	5	25	5	5	6	5	71	534	350	'92	3,000	0	0
,,	Dea. Harry Hans,	41	12	0	10	4	4	0	5	0	0	23	449	350	'89	1,500	0	0
Grafton,	Mrs. W. A. Stuckey, h	44	36	16	4	3	4	2	6	5	0	40	1,389	400	'82	3,700	0	200
Grand Island,	Margaret E. Brown, h	101	0	12	0	25	11	9	4	8	0	69	814	800	'87	5,000	0	450

CHURCHES		CLERKS	MINISTERS			MEMBERS				ADMITTED			REMOVED				BAPT.		
City or Town	Org.	Name	Name	Ord.	C'd	Ma.	Fe.	To.	Ab.	C.	L.	To.	Di.	L.	Dc.	To.	Ad.	Inf.	Fam.
Grant,	1887	Mrs. B. F. Hastings,	[Fred E. Barnard, *Stud.*]			9	26	35	2	0	0	0	2	0	0	2	0	0	30
Hallam, *German*,	1893	John Rietfors,	William F. Vogt, *p.*	'99	'05	59	60	119	8	5	2	7	1	2	0	3	0	6	65
Harbine,	1889	Clifton E. Campbell,				9	25	34	3	0	0	0	0	2	0	2	0	0	40
Harvard,	1872	Mrs. L. G. Hurd,	William S. Hunt, *p.*	'90	'04	60	107	167	25	32	0	32	3	6	0	9	21	0	80
Hastings,	1872	Mrs. F. F. Carruthers,	Hiram B. Harrison, *p.*	'91	'05	69	121	190	38	7	12	19	3	8	0	11	3	1	70
,, *German*,	1890	Casper Libsack,	Peter J. Theil, *p.*	'00	'04	105	102	207	0	16	4	20	1	0	0	1	0	22	100
Havelock,	1892	Mrs. Lucy Bell,	Isaac McRae, *p.*	'94	'04	19	44	63	12	2	5	7	0	7	0	7	2	11	75
Hay Springs,	1885	Charles Weston,				15	42	57	12	5	2	7	0	5	1	6	3	4	26
Hemingford,	1886	Emil R. Rockey,	Wilson J. Marsh, *p.*	'91	'05	9	20	29	6	0	0	0	0	5	0	5	0	1	11
Highland, **Cortland,**	1905	Miss M. Barkey,	W. W. Mower, *p.*	'99	'05	6	12	18	0	0	0	0	0	0	0	0	4	0	16
Hildreth,	1891	Miss Cora Neff,	George I. Reeves, *p.*	'86	'05	16	23	39	2	1	1	2	0	1	0	1	0	0	18
Holdrege,	1890	Mrs. A. A. Johnson,	Calvin W. Duncan, *p.*	'94	'05	30	73	103	33	0	6	6	1	5	0	6	0	0	40
Howells,	1887	Mrs. J. F. Hoagland,	William S. Hampton, *p.*	'77	'05	7	19	26	10	4	0	4	1	6	0	7	2	1	40
Hyannis,	1889	Miss Avis A. Stuckey,	Willard L. Hadsell, *p.*	'05	'05	10	30	40	5	1	2	3	1	4	0	5	0	0	80
Indian Creek, **Red Cloud,**	1897	Mrs. B. F. Reed,	Guy H. Rice, *p.*	'96	'04	6	8	14	0	2	0	2	0	0	0	0	2	0	10
Indianola,	1875	Miss May Hotze,	Newman H. Hawkins, *p.*	'02	'03	43	52	95	0	11	3	14	0	0	4	4	8	1	70
Inland, *German*,	1876	David Stimpert,				16	14	30	0	4	0	4	0	0	0	0	0	1	12
Irvington, **Benson,**	1866	Mrs. A. D. Knight,	Griggs H. Rawson, *p.*	'02	'04	30	42	72	0	1	0	1	0	0	0	0	1	2	90
Kearney,	1872	C. A. Murch,				34	59	93	22	3	3	6	0	11	1	12	0	0	80
Keystone, **Loomis,**	1896	Dea. David E. Hart,	John Croker, *p.*	'88	'04	4	4	8	0	0	1	1	0	3	5	8	0	1	8
,,	1900	Mrs. W. A. Paxton, jr.																	
Leigh,	1887	Mrs. Sidney A. Bayer,	George Scott, *p.*	'77	'05	53	76	129	16	43	6	49	1	6	0	7	17	18	60
Liberty Creek, **De Weese,**	1896	Philip Werner,				15	11	26	0	2	0	2	0	0	0	0	0	2	7
Lincoln, 1st,	1866	Howard J. Whitmore,	John E. Tuttle, *p.*	'83	'02	185	389	576	140	11	31	42	2	38	0	40	3	3	400
,, Plymouth,	1887	Orville A. Andrews,	Charles H. Rogers, *p. c.*	'77	'04	103	187	290	20	33	36	69	1	5	0	6	25	5	230
,, *German*,	1889	Geo. Burbach,	John Lich, *p.*	'85	'02	88	86	174	0	16	0	16	0	0	0	0	0	39	70
,, Vine st.,	1890	G. J. Hess,	Motier A. Bullock, *p.*	'76	'99	86	184	270	26	3	23	26	6	14	0	20	1	0	130
,, Butler av.,	1895	Mrs. Georgia Greene,	Charles W. Preston, *p.*	'86	'05	28	62	90	12	6	8	14	0	7	0	7	4	2	88
,, *Swedish*,	1895	Nels C. Carlson,	August Polson, *p.*	'05	'05	15	31	46	0	22	4	26	0	3	1	4	0	1	30
,, Zion,	1900	John Lebsack,	S. Hermann Schwab, *p.*	'89	'01	200	180	380	0	60	0	60	3	31	66	100	0	80	250
,, Salem,	1901	Peter Johannes,	Andrew Suffa, *p.*	'99	'99	115	114	229	0	0	0	0	0	0	28	28	0	43	100
Linwood, **Edholm,**	1873	Mrs. Amanda Smith,	Mrs. M. J. Dickinson, *p.*	'04	'03	18	29	47	2	2	1	3	0	0	0	0	0	0	20
Long Pine,	1884	Geo. C. Brewster,	Milo R. Weidman, *p.*	'05	'05	19	47	66	11	5	1	6	0	1	0	1	5	0	31
Loomis,	1898	Mrs. Ethel Morrison,	Charles M. Thomas, *p.*	'98	'05	17	39	56	16	7	6	13	0	0	0	0	2	0	25
Madrid,	1889	Mrs. Anne J. Ford,	[Fred E. Barnard, *Stud.*]			7	8	15	8	0	1	1	2	5	0	7	0	0	3
Maple Creek, **Clarkson,**	1891	Emma W. Stock,				8	8	16	10	0	0	0	0	0	0	0	0	0	3
McCook,	1882	William M. Stoner,	George B. Hawkes, *p.*	'02	'05	30	48	78	0	1	11	12	0	2	11	13	2	0	110
,, *German*,	1887	Gottlieb Ormann,	Gustav L. Henkelmann, *p.*	'99	'02	52	52	104	0	0	0	0	0	4	0	4	1	24	67
Milford,	1869	Mrs. Geo. E. Salladin,	[Wm. Harman, *Stud.*]			30	46	76	0	3	2	5	2	4	1	7	0	0	26
Minersville,[a]	1893	Mrs. James Rowan,	John Jefferies, *p.*	'77	'02	9	17	26	0	1	2	3	0	2	0	2	1	0	30

[a] Nebraska City, R. F. D. 3.

CHURCHES	SUNDAY SCHOOL			Y.P.S.	BENEFICENCE									Home Exp.	SALARIES, VALUES, ETC.				
Place	Superintendent		Mem.	Mem.	Foreign Miss.	Ed'n	Ch. Bdg	Home Miss.	A.M. A.	S. S.	Min. Aid	Other	Total		Salary, etc.	Ch. Erec.	Value of Ch. Prop.	Inv. Funds	Amt. of Debt
Grant,	B. F. Hastings,			0'	$5	$0	$0	$13	$0	$0	$0	$0	$18	$230	$600	'87	$2,000	$0	$0
Hallam,	Valentine Glebe,		90	36	20	0	10	20	4	12	12	0	78	1,400	500	'93	3,000	0	0
Harbine,	C. E. Campbell,		35	30	7	0	1	4	1	7	0	5	25	375	290	'90	1,000	0	0
Harvard,	S. J. Rice,		124	50	29	17	25	62	21	15	10	50	229	1,723	1,050	'82	5,000	0	0
Hastings,	George F. Work,		150	25	169	27	27	56	34	20	27	237	597	2,285	1,500	'79	5,000	0	0
,, *Ger.*,	Jacob Sitzmann,		175	40	20	29	15	25	0	8	5	25	127	1,400	350	'91	1,800	0	0
Havelock,	Rev. Isaac McRae,		100	20	11	0	3	19	3	6	0	10	52	750	700	'92	3,000	0	0
Hay Springs,	Ferd J. Johansen,	h	79	29	16	20	3	53	0	6	6	0	104	503	550	'86	2,000	0	
Hemingford,	Mrs. Mary E. Fosket,		45	10	0	50	0	3	2	5	0	18	78	40	210	'89	1,800	0	0
Highland,	A. J. Rutter,		33											35	25			0	
Hildreth,	Mrs. HenryPool,		60	0	0	0	0	16	0	0	0	0	16	293	221	'92	1,200	0	0
Holdrege,	John A. Spencer,	h	154	72	10	0	0	179	25	9	0	5	228	1,271	700	'83	6,000	0	900
Howells,	Charles M. Sutherland,		55	12	4	0	0	0	0	0	0	0	4	250	200	'88	800	0	0
Hyannis,	H. A. Lotspuch,		50	40	0	15	0	10	0	0	0	0	25	450	700	'97	6,000	0	0
Indian Creek,	Otterbein Ramey,		25		0	0	0	0	0	0	0	0	0	50	50				
Indianola,	Miss Flora B. Quick,		70	30	38	33	6	22	6	30	7	0	142	875	503	'85	4,000	0	0
Inland,	B. Stimpert,		20		10	9	10	40	7	4	0	0	80	405	225	'80	800		
Irvington,	E. E. Brewster,		90	40	39	0	0	33	6	8	0	21	107	785	600	'73	2,500	0	0
Kearney,	E. E. Squires,				8	0	10	0	0	0	0	18	36	1,221	1,000		6,300		
Keystone,Loomis	W. J. Evans,	h	50		11	0	0	6	0	5	0	5	27	119	100				
,,	O. P. Holloway,[a]																		
Leigh,	George W. Kibler,		181	16	16	0	0	14	3	0	13	0	46	900	700	'87	4,000	0	0
Liberty Creek,	Rev. John Smit,		7		3	0	5	12	0	0	6	0	26	220	125	'97	800		
Lincoln, 1st,	Willard Kimball,		208	79	429	0	0	829	53	32	274	530	2,147	6,905	2,500	'86	35,000	0	0
,, Plymouth,	Sewall A. Sanderson,	h	267	61	160	235	83	461	45	42	24	245	1,295	3,786	1,500	'88	18,000	0	2,450
,, *German*,	John Strauch,		120		10	0	3	46	0	0	15		74	907					
,, Vine st.,	E. S. Hutton, **Sta. C,**		280	80	86	120	9	101	16	8	11	36	387	4,304	1,200	'98	7,500	0	0
,, Butler av.,	Mrs. Luella Hartley,	h	120	50	21	11	6	34	8	3	4	0	87	581	500	'90	4,000	0	225
,, *Swedish*,	A. W. Larson, **2435, D,**	h	20	25	0	5	5	7	0	0	0	65	82	915	600	'97	2,500	0	65
,, Zion,	Rev. S. H. Schwab,		350	60	30	30	100	30	0	10	10	110	320		700	1900	5,000	0	0
,, Salem,	Johannes Michel,		175	40	35	10	15	25	0	0	20	10	115	800	625	'91	3,500	0	480
Linwood,	W. J. Blair,		50	0	21	7	6	38	6	16	8	0	102	512	475	'82	1,200		
Long Pine,	Rev. Milo R. Weidman,		90	20	25	0	2	0	0	0	1	5	33	601	650	'87	3,500	0	0
Loomis,	Robert M. Morrison,		45		5	0	5	6	0	7	0	2	25	400	300	'99	2,500	0	0
Madrid,								1					1						
Maple Creek,					0	0	245	0	0	0	0	0	245	0					
McCook,	R. D. Rodgers,		100	17	38	1	12	32	2	12	0	10	107	1,200	780	'93	9,000	0	250
,, *Ger.*,	John Schauermann,		114	93	14	10	9	15	0	0	0	21	69	750	600	'87	3,000	0	0
Milford,	Louis Runnalls,		50	50	0	0	0	0	0	0	0	0	0	269	500	'85	4,000	0	0
Minersville,	Edward Baltensperger,		35		3	2	0	3	0	4	0	0	12		225	'93	1,000		

[a] Ogalalla, R. F. D. 1.

CHURCHES		CLERKS	MINISTERS			MEMBERS				ADMITTED			REMOVED				BAPT.		
City or Town	Org.	Name	Name	Ord.	C'd	Ma.	Fe.	To.	Ab.	C.	L.	To.	Di.	L.	Dc.	To.	Ad.	Inf.	Fam.
Monroe,	1869	Ezra Fellers,				5	7	12	4										12
Mortimer Ranch,	1901																		
Moulton,	1905	Mrs. Nelson Reed,	Joseph C. Noyce, *p.*	'01	'05	7	7	14	0	12	2	14	0	0	0	0	3	0	30
Mumper,	1901																		
Naper, *German*,	1893	John Hoffman,	Henry Hess, *p.*	'64	'03	17	17	34	0										25
,,	1899	G. A. Erickson,				8	14	22	3	2	1	3	1	3	0	4	0	1	25
Naponee,	1881	Clara Dow,	Julius H. Beitel, *p.*	'91	'05	10	16	26	3	0	0	0	0	1	0	1	0	0	35
Nebraska City,	1863	Edward W. Clark,				4	14	18	1	0	0	0	0	0	0	0	0	0	14
Neligh,	1875	Mrs. Chas. H. Kelsey,	Victor F. Clark, *p.*	'83	'03	70	171	241	40	18	9	27	0	5	0	5	12	1	80
New Castle,	1884	Charles M. Dake,	John Roberts, *p.*	'76	'05	35	61	96	8	8	6	14	0	0	0	0	2	0	57
Newman's Grove,	1900	Edwin H. Gerhart,				16	36	52	6	0	0	0	1	0	1	2	1	0	19
Noble, **Indianola,**	1899	John F. Hough,	Newman H. Hawkins, *p.*	'02	'03	10	10	20	0	0	0	0	0	0	0	0	0	0	12
Norfolk, 1st,	1870	Dr. J. H. Cole,	William J. Turner, *p.*	'88	'00	92	129	221	27	0	9	9	2	8	17	27	0	5	65
,, 2d,	1893	Mrs. W. C. Rowland,				29	69	98	15	0	3	3	0	6	8	14	0	0	40
Ogalalla,	1884	Miss Carrie Robertson,	Edwin F. Wright, *p.*	'06	'06	27	60	87	0	0	0	0	1	3	0	4	0	0	40
Olive Branch, **Hallam,**	1875	Carl Schramm,				23	21	44	0	2	0	2	2	0	0	2	0	1	18
Omaha, 1st,	1856	Miss Phoebe L. Shurtz,	Hubert C. Herring, *p. c.*	'87	'98	100	234	334	26	17	20	37	4	15	4	23	6	6	150
,, St. Mary's av.,	1883	Fred. E. Bollard,	Lucius O. Baird, *p.*	'01	'05	119	218	337	28	9	8	17	4	22	58	84	3	2	140
,, Plymouth,	1885	Mrs. M. B. Copeland,	Arthur J. Folsom, *p.*	'03	'04	48	97	145	20	2	2	4	1	5	0	6	0	0	100
,, Saratoga,	1885	Mrs. Harriett M. McKay,	Benjamin F. Diffenbacher, *p.*	'79	'04	11	34	45	4	5	3	8	1	0	0	1	2	6	100
,, *German*,	1885	Rev. F. H. W. Bruechert,	F. H. W. Bruechert, *p. c.*	'60	'85	15	27	42	0	5	0	5	0	0	0	0	1	5	28
,, Cherry Hill,	1886	Chas. R. Thompson,	Willet D. King, *p.*	'97	'05	22	37	59	15	0	1	1	0	0	2	2	0	0	50
,, Hillside,	1886	Miss Fannie Goodell,	Herbert L. Mills, *p.*	'03	'04	27	72	99	25	5	9	14	0	4	0	4	0	2	125
,, Parkvale,	1895	Mrs. Eva Ticknor,	Arthur J. Folsom, *p.*	'03	'04	13	26	39	8	0	0	0	0	2	0	2	0	0	50
Paisley, **Unadilla,**	1892	Henry T. Avery,	[Charles F. Buck, *M. E.*]		'04	11	14	25	0	0	0	0	0	0	0	0	0	0	15
Palisade,	1889	Miss Cora Liston,				14	17	31	2	9	1	10	0	0	8	8	6	0	19
Park, **Elgin,**	1885	Edwin C. Clark,	[Frank E. Sala, *M. E.*]		'05	26	37	63	4	0	0	0	0	7	7	14	0	0	22
Petersburg,	1894	Mrs. Anna Beitz,				16	42	58	18	0	0	0	0	9	0	9	0	0	35
Pickrell,	1886	Mrs. Mabel Strough,				17	27	44	5	3	1	4	0	0	0	0	2	0	18
Pierce,	1880	Grace L. Craig,	George E. Taylor, *p.*	'80	'00	30	53	83	14	4	0	4	1	2	2	5	2	3	60
Pine Camp,	1905	Mrs. Ira E. Cline,	[Albert Mygatt, *Lic.*]			2	4	6	0	6	0	6	0	0	0	0	0	0	5
Plainview,	1903																		
Plymouth, 1st, **Jansen,**	1872	Hanford N. Strain,	Julius E. Storm, *p.*	'75	'06	17	19	36	16	0	0	0	0	0	0	0	0	0	17
,, 2d,	1894	W. F. Ware,				3	3	6	0	0	0	0	0	0	4	4			
Princeton, *German*,	1875	Fred Boesiger,	John Smith, *p.*	'05	'06	35	35	70	0	9	0	9	0	8	0	8	0	4	15
Ravenna,	1886	Miss Ella B. Pool,	Seth H. Buell, *p.*	'03	'03	12	41	53	6	2	3	5	0	0	13	13	2	0	100
Red Cloud,	1877	Mrs. Harriett E. Howard,	Guy H. Rice, *p.*	'96	'04	23	66	89	17	7	6	13	1	6	2	9	4	0	65
Reno, **Antioch,**	1888	Mrs. N. B. Berry,	Wilson J. Marsh, *p.*	'91	'05	4	8	12	0	0	0	0	0	2	0	2	0	4	10
Rising City,	1878	Mrs. Mary E. Judd,				21	39	60	11	0	1	1	0	6	0	6	0	0	30

CHURCHES	SUNDAY SCHOOL		Y.P.S.	BENEFICENCE									Home Exp.	SALARIES, VALUES, ETC.				
Place	Superintendent	Mem.	Mem.	Foreign Miss.	Ed'n	Ch. Bdg	Home Miss.	A. M. A.	S. S.	Min. Aid	Other	Total		Salary, etc.	Ch. Erec.	Value of Ch. Prop.	Inv. Funds	Amt. of Debt
Monroe,				$	$	$	$	$	$	$	$5	$5	$75	$70	'81	$1,600	$0	$0
Mortimer Ranch,																		
Moulton,	Mrs. Emma Austin,	45	0	4	0	0	16	0	3	0	0	23	100	55		0	0	0
Mumper,																		
Naper, *German*,	Henry Korb,	24											200	200	'93	600		
,,	G. A. Erickson,	50		0	0	3	5	0	0	0	8	16	200	200	'99	800	0	200
Naponee,	Henry Fox,	65	40	0	0	5	5	0	0	0	26	36	30					
Nebraska City,																		
Neligh,	E. E. Beckwith, h	270	35	58	144	19	103	17	28	17	2	388	2,309	900	'86	3,500	50	0
New Castle,	M. A. Martin,	150	30	0	0	3	5	0	4	0	0	12	845	700	1903	7,500	0	0
Newman's Grove,	C. A. Miller,						13	0		0	1	14	500	750	1901	4,000	0	0
Noble,				1								1						
Norfolk, 1st,	William Bridge,	196	80	166	0	0	173	15	30	0	0	384	2,000	1,200	'85	10,000	0	0
,, 2d,	C. Anderson,	50	15	3	0	0	10	4	3	5	0	25	733	900	'98	3,500	0	80
Ogalalla,	J. W. Welpton,	58	24	3	0	6	19	0	0	0	0	28	510	750	'86	1,800	0	200
Olive Branch,	E. H. Weilage,	42	19	10	0	10	25	0	0	10	8	63	226					
Omaha, 1st,	Geo. Marples, m	250	33	331	50	0	450	22	29	18	462	1,362	11,900	3,000	'88	100,000	0	0
,, St. Mary's av.	Eugene Westervelt, h	200	47	151	0	0	158	0	37	0	128	474	6,752	3,000	'89	40,000	0	3,500
,, Plymouth,	William S. Sheldon,	100	25	123	40	7	114	20	5	0	94	403	2,416	1,320	'88	20,000	0	3,400
,, Saratoga,	John Morrison,	85	0	0	0	0	0	0	0	0	0	0	759	400	'88	5,000	0	200
,, *German*,	Rev. F. H. W. Bruechert,	75	0	0	0	0	0	0	0	0	0	0	197		'86	3,500		
,, Cherry Hill,	M. A. Post,	137	0	16	0	10	6	0	6	0	1	39	620	1,000	'88	2,500	0	0
,, Hillside,	Harry Christopherson,	165	65	15	0	0	18	0	0	0	18	51	1,329	800	'86	7,000	0	0
,, Park Vale,	Dr. J. M. Patton,	125	25	0	0	0	0	0	0	0	0	0	500	336	'99	1,200	0	300
Paisley,	Mrs. Jennie Kent,	25		3	2	0	7	0	8	0	0	20	183	162	'93	1,200	0	0
Palisade,	Mrs. R. J. Vennum,			2	0	3	5	3	5	0	1	19	560	550	'92	1,500	0	0
Park,	E. C. Clark,	70	40	0	0	2	10	0	10	0	0	22	315	225	'86	1,500	0	0
Petersburg,	Dea. B. P. Reynolds,	86	25	3	0	2	5	0	6	0	0	16	556	640	'94	3,500	0	635
Pickrell,	G. L. Connor,	43	15	0	0	0	31	0	38	0	0	69	300		'86	1,800	0	0
Pierce,	Rev. George E. Taylor,	163	39	57	109	8	68	17	31	11	20	321	1,100	700	1901	6,500	0	420
Pine Camp,	John Hendricks,																	
Plainview,																		
Plymouth, 1st,	Dea. Henry Nelson,	30		18	0	5	18	4	12	0	0	57	160	125	'81	600	0	0
,, 2d,						3						3			'94	800		
Princeton,	John Pietenpol, **Hallam**,	44		10	0	5	10	0	0	9	0	34	620	220	'78	1,500	0	100
Ravenna,	C. A. Clark, h	125	12	12	28	5	26	6	20	0	0	97	825	700	'87	2,500	0	0
Red Cloud,	Edwin J. Overing, jr.,	114	40	86	18	10	50	0	9	0	2	175	960	650	'81	4,000	0	0
Reno,	Mrs. N. B. Berry,	20	0	6	10	1	8	0	6	2	0	33	110	100		0	0	0
Rising City,	Mrs. A. A. Brunner,	35	20	0	0	35	8	0	0	0	0	43	511	390	'99	2,500	0	0

CHURCHES		CLERKS	MINISTERS			MEMBERS				ADMITTED			REMOVED				BAPT.		
City or Town	Org.	Name	Name	Ord.	C'd	Ma.	Fe.	To.	Ab.	C.	L.	To.	Di.	L.	Dc.	To.	Ad.	Inf.	Fam.
Riverton,	1874	E. M. Benson,	George W. Knapp, *p.*	'66	'05	23	25	48	2	0	5	5	0	5	0	5	0	0	17
Rokeby, **Lincoln,**	1893	Mrs. Jessie Safford,	Charles W. Preston, *p.*	'86	'05	33	30	63	30	0	0	0	0	0	0	0	0	0	11
Rosefield,	1890		George T. Noyce, *p.*	'94	'04	9	8	17	0	0	1	1	0	0	0	0	0	0	15
Santee,	1836	Frederick B. Riggs,	Francis Frazier, *p. c.*	'91	'02	51	78	129	18	6	5	11	2	2	0	4	0	2	43
Sargent,	1893	Mrs. Nina Parks,	Alfred E. Bashford, *p.*	'01	'05	13	33	46	7	1	0	1	1	1	0	2	0	0	50
Scribner,	1871	Dea. William Gordon,	Marvin B. Harrison, *p.*	'81	'81	34	47	81	25	4	2	6	3	4	3	10	0	10	200
Seneca,	1904	Miss Veda Gordon,	Elmer E. Sprague, *p.*	'93	'05	3	12	15	0	0	0	0	0	0	0	0	0	0	120
Seward,	1887	E. H. Koch,	Frederick W. Leavitt, *p.*	'99	'03	21	49	70	5	0	1	1	1	5	6	6	0	2	70
Shickley,	1887	A. A. Beach,				4	18	22	3	1	0	1	0	6	0	6	0	0	8
Silver Creek,	1874	Miss Etta M. Guthrie,	George W. Mitchell, *p.*	'85	'05	16	31	47	8	0	2	2	0	2	0	2	0	0	
South Platte, **Doniphan,**	1894	William L. Devereaux,	Richard Jones, *p.*	'85	'04	15	22	37	16	2	0	2	1	0	0	1	2	9	
Spencer,	1891	Miss Maud Ross,	William J. Isaacs, *p.*	'93	'03	19	21	40	4	7	1	8	0	1	0	1	1	1	38
Springfield,	1878	Mrs. I. L. Freeman,				30	83	113	7	33	1	34	0	3	13	16	30	0	45
Springview,	1887	Miss Ethel Carr,	[E. B. Sikes, *Lic.*]		'04	6	30	36	0	2	2	4	0	0	0	0	2	0	25
Stanton,	1870	Clint E. DeWitt,	John J. Klopp, *p.*	'90	'98	34	69	103	11	2	7	9	1	1	9	11	0	5	200
Steele City,	1872	Eugene Zoellin,				11	26	37	5	1	0	1	3	1	0	4	1	0	12
Stockham, *German,*	1884	Adam Traudt,	Gottfried Grob, *p.*	'86	'99	5	7	12	0	1	0	1	0	0	2	2	0	0	4
Stockville,	1890	Mrs. Alice Hall,	John E. Craig, *p.*	'01	'03	20	29	49	4	7	5	12	0	0	0	0	2	0	25
Strang,	1886	W. A. Simms,	Martin J. Millard, *p.*	'00	'04	17	36	53	4	1	3	4	0	3	1	4	2	0	25
Superior, *German,*	1903	Henry Urbach,				2	3	5	0	0	0	0	0	0	6	6	0	0	2
Sutton,	1872	John D. Pritchard,				63	132	195	0	30	10	40	2	5	0	7	7	5	100
,, *German,*	1880	Philip Horst,	Gottfried Grob, *p.*	'86	'99	44	38	82	0	5	2	7	2	0	15	17	0	4	29
Syracuse,	1871	Henry Peck,				27	47	74	16	2	0	2	0	15	8	23	1	0	30
Taylor,	1893	Mrs. Viola A. Johnson,	Thomas Evans, *p.*	'00	'04	18	37	55	11	0	0	0	3	4	0	7	0	0	200
Thedford,	1899	W. E. Parker,	Elmer E. Sprague, *p.*	'93	'05	10	20	30	3	0	0	0	0	0	0	0	0	0	120
Timber Creek,	1897																		
Trenton,	1884	Mrs. L. Eckhart,	George T. Noyce, *p.*	'94	'04	30	85	115	17	12	4	16	1	9	18	28	9	2	100
Turkey Creek, **Friend,**	1893	Frederick Weber,	Richard Hilkerbaumer, *p.*	'87	'05	28	20	48	5	0	0	0	0	0	0	0	0	5	24
Ulysses,	1877	Lida A. Malone,	[Jesse W. Ball., *Ev. Luth.*]		'05	35	48	83	28	1	2	3	3	10	0	13	0	0	30
Urbana, **Loomis,**	1884	John A. Pierce,	Robert S. Pierce, *p.*	'84	'84	9	12	21	0	1	0	1	1	2	0	3	1	0	14
Venango,	1888	Miss Florence B. Smith,	[Fred E. Barnard, *Stud.*]			6	7	13	0	5	0	5	0	0	5	5	0	0	
Verdon,	1868	Miss Gertrude L. Lum,	Francis W. Gardner, *p.*	'75	'05	41	104	145	25	16	4	20	1	0	9	10			75
Wahoo,	1871	May Phelps,				25	51	76	45	1	4	5	1	5	0	6	1	0	75
Wallace,	1888	Mrs. Laura Allison,				12	21	33	11	0	0	0	1	0	0	1	0	0	
Waverly,	1876	John G. Ellenwood,	[Thomas Jones, *Lic.*]		'05	23	40	63	10	2	0	2	1	2	0	3	2	0	30
,, *Swedish,*	1904	August Brandeen,	[Charles Swanson, *Lic.*]		'04	10	12	22	0	3	0	3	0	0	4	4	0	1	12
Weeping Water,	1860	Mrs. Nellie F. Ambler,	Samuel I. Hanford, *p.*	'87	'98	101	158	259	66	5	17	22	4	13	0	17	1	1	130
Wescott, **Comstock,**	1889	Frank B. Mickle,	Julius H. Kraemer, *p.*	'02	'05	16	28	44	4	0	0	0	0	0	0	0	0	2	20
West Cedar Valley,	1874	Katharine Donner,	Henry Halbersleben, *p.*	'84	'04	21	37	58	23	0	0	0	1	0	0	1	0	0	78
West Hamilton, **Doniphan,**	'76	Richard L. Marsh,	Richard Jones, *p.*	'85	'05	6	12	18	0	2	1	3	0	0	0	0	0	0	10

CHURCHES	SUNDAY SCHOOL		Y.P.S.	BENEFICENCE									Home Exp.	SALARIES, VALUES, ETC.				
Place	Superintendent	Mem.	Mem.	Foreign Miss.	Ed'n	Ch. Bdg	Home Miss.	A.M.A.	S.S.	Min. Aid	Other	Total		Salary, etc.	Ch. Erec.	Value of Ch. Prop.	Inv. Funds	Amt. of Debt
Riverton,	Robert Newton,	35		$0	$0	$0	$15	$0	$2	$0	$0	$17	$450	$400	'84	$3,000	$0	$0
Rokeby,	J. C. Tuttle,	64		25	4	3	15	0	0	9	0	56	322	231	1903	2,000	0	0
Rosefield,	Evan D. Jones,	50		0	0	0	7	0	2	0	0	9	60	54				
Santee,	Rev. A. L. Riggs, D.D.,	141	95	78	50	3	153	7	10	0	0	301	379	276	'70	1,500	0	0
Sargent,	Mrs. A. F. Spooner, h	59	45	4	0	0	20	0	4	0	0	28	700	700	1900	2,500	0	
Scribner,	Howard Van Dusen,	198	90	50	50	7	11	0	2	0	25	145	1,100	624	1903	5,000	100	0
Seneca,	Mrs. J. A. Reed,	35	10															
Seward,	Mrs. M. D. Casey, h	50	34	13	15	0	45	0	45	0	0	118	1,315	900	'88	8,000	0	0
Shickley,	Alfred A. Beach,	34		3	0	2	6	0	6	3	0	20	405	325	'87	1,200	0	275
Silver Creek,	C. H. Lee,	60	14	5	0	2	6	3	0	0	0	16	454	300	'79	1,600	0	0
South Platte,	William L. Devereaux, jr.,		0	3	0	5	3	5	2	3	42	63		212	'99		0	0
Spencer,	J. F. Demel,	80	35	6	5	3	10	3	20	0	8	55	1,100	600	'91	2,350	0	0
Springfield,	I. L. Freeman,	90	20	20	37	7	22	0	7	0	40	133	800	600	'82	4,000	0	350
Springview,				0	2	3	6	0	0	0	0	11	350	225				
Stanton,	Rev. J. J. Klopp,	200	56	0	0	7	10	0	5	0	10	32	8,000	1,000	1906	12,500	0	0
Steele City,	A. T. Phelps,	26	50	2	0	2	4	2	3	0	0	13	253	203	'75	1,200	0	0
Stockham,	Adam Traudt,	12	0	2	0	2	6	0	0	3	0	13	50	36	'87	500	0	0
Stockville,	L. H. Cheney, h	42	20	10	0	0	15	0	6	0	50	81	2,700	250	1905	3,000	0	0
Strang,	Mrs. M. J. Millard,	61	0	0	1	1	8	2	1	0	0	13	395	300	'86	2,500	0	0
Superior,																		
Sutton,	Miss Mary Goodrich,	125	75	20	38	17	60	11	13	0	0	159	1,086	850	1904	6,000	0	0
,, *Ger.*,	George Giebelhaus,	60	0	5	0	4	64	4	4	10	12	103	360	238	'84	2,500	0	0
Syracuse,	Miss Minnie Warner,	100	21	50	2	0	8	4	5	3	0	72			'72	2,500	0	0
Taylor,	George W. Clay,	35	26	0	2	2	15	0	2	1	0	22	521	600	'93	1,800	0	0
Thedford,	Miss Nellie Vandley,	125	45											495		500		
Timber Creek,																		
Trenton,	E. T. Gardner, h	180	49	17	0	5	30	0	8	0	18	78	575	450		2,000	0	0
Turkey Creek,	Rev. R. Hilkerbaumer,	28		8	0	3	8	0	6	4	3	32		150	'93	600	0	0
Ulysses,	Mrs. M. A. Parmer,	50	25	33	0	0	3	0	4	0	0	40	588	500	'77	3,000	0	0
Urbana,	Mrs. H. Caswell,	30	10	10	26	6	0	10	11	0	0	63	275	0	'92	700	0	0
Venango,																		
Verdon,	Mrs. Timothy Reese,	60	14											617	'83	2,100	0	0
Wahoo,	W. L. Evans,	70		0	4	0	0	0	0	0	27	31	981	774		4,000	0	500
Wallace,																		
Waverly,	A. E. Sutherland,	30	16	15	0	0	30	6	6	0	3	60	445	360	'79	1,500	0	0
,, *Swedish*,	John Johnson, h	15	0	0	0	0	4	0	0	0	10	14	582	360	1901	1,000	0	0
Weeping Water,	Stephen J. Ambler, h	395	89	143	358	9	149	46	37	13	15	770	3,042	1,000	'90	25,200	0	225
Wescott,	C. E. Howard,	60		0	0	0	8	0	0	0	5	13	300	600	'97	2,000	0	
W. Cedar Valley,	J. C. Coupland, h	40	19	0	15	0	3	0	0	15	0	33	400					
West Hamilton,	Orville Strawn,	25	0	0	0	0	2	0	0	0	0	2	145	125	'76	750	0	0

CHURCHES		CLERKS	MINISTERS			MEMBERS				ADMITTED			REMOVED				BAPT.		
City or Town	Org.	Name	Name	Ord.	C'd	Ma.	Fe.	To.	Ab.	C.	L.	To.	Di.	L.	Dc.	To.	Ad.	Inf.	Fam.
West Point,	1880	Miss Leona Wichert,	George W. Crofts, *p.*	'65	'05	12	45	57	0	5	0	5	0	5	0	5	1	2	16
Wilcox,	1886	Mrs. Frank LeBar,	George I. Reeves, *p.*	'87	'05	14	27	41	6	0	6	6	1	5	1	7	0	0	28
Willowdale, **Neligh,**	1881	Thomas M. Nichol,	Jordan M. Kokjer, *p.*	'97	'05	9	21	30	4	0	0	0	0	5	0	5	0	1	40
Wisner,	1880	Sylvanus Lant,				14	39	53	16	3	0	3	1	3	0	4	0	0	25
Wymore,	1882	Miss Lula E. Mabary,				3	24	27	3	0	0	0	0	0	0	0	0	0	
York,	1872	Frank A. Hannis,	William H. Medlar, *p.*	'85	'03	131	209	340	35	17	24	41	4	3	0	7	12	0	150

NAME OF STATE ORGANIZATION: GENERAL ASSOCIATION OF CONGREGATIONAL CHURCHES OF NEBRASKA.

NAMES OF CHURCHES ADDED: Almeria; Highland; Moulton; Pine Camp.

NAMES OF CHURCHES DROPPED: Clemen; Fairview, Dodge; Hayes County, *German;* Kilpatrick; Morning Star.

CHURCHES: *Supplied by,* — Pastors by council, 6; pastors otherwise, 136; licentiates, 8; supplies, 6; vacant, 45. Total, 201.

MINISTERS: Pastors by council, 6; pastors otherwise, 104. Total, 110. Without charge, 28. Total number of ministers, 138.

MEMBERSHIP: No. of males, 5,842; No. of females, 9,994. Total, 15,836. Absent, 1,842. *Additions,* — on confession, 1,145; by letter, 576. Total, 1,721. *Removals,* — death, 134; dismission, 767; revision, 452. Total, 1,353.

BAPTISMS: Adults, 492; infants, 456.

FAMILIES: 10,119.

NEVADA.

Connected with General Association of Northern California.

CHURCHES		CLERKS	MINISTERS			MEMBERS				ADMITTED			REMOVED				BAPT.		
City or Town	Org.	Name	Name	Ord.	C'd	Ma.	Fe.	To.	Ab.	C.	L.	To.	Di.	L.	Dc.	To.	Ad.	Inf.	Fam.
Reno,	1871	Miss Irene Ede,	Charles Leon Mears, *p.*	'96	'04	36	106	142	18	8	20	28	1	4	0	5	4	7	200

CHURCHES: *Supplied by,* — Pastors by council, 0; pastors otherwise, 1. Total, 1.

MINISTERS: Pastors by council, 0; pastors otherwise, 1. Total, 1. Total number of ministers, 1.

MEMBERSHIP: No. of males, 36; No. of females, 106. Total, 142. Absent, 18. *Additions,* — on confession, 8; by letter, 20. Total, 28. *Removals,* — death, 1; dismission, 4. Total, 5.

BAPTISMS: Adults, 4; infants, 7.

FAMILIES: 200.

SUNDAY SCHOOLS: Members, 200.

CHURCHES	SUNDAY SCHOOL			BENEFICENCE										SALARIES, VALUES, ETC.				
Place	Superintendent	Members	Young People's Societies. Mem.	Foreign Missions	Education	Church Bldg.	Home Missions	Am. Miss. Association	Cong. S. S. and Pub. Soc.	Minister'l Aid	Other Charities	Total	Home Expenditure	Salary, etc.	Date Erection of Church	Value Church Property	Investment Funds	Amt. of Debt
West Point,	O. C. Anderson,	75	0	$	$	$	$	$	$	$	$	$	$	$700	'80	$5,000	$0	$0
Wilcox,	Frank LeBar, h	50	35	13	5	0	8	0	18	0	12	56	505	288	'90	2,000	0	0
Willowdale,	Fred Nichol,	50		3	5	3	13	0	9	4	0	37	332	250	'93	1,250	0	0
Wisner,	J. R. Mansfield,	125	0	22	0	4	20	5	9	3	0	63	570	400	'84	3,000	0	0
Wymore,															'82	4,000		500
York,	F. A. Hannis,	240	75	156	50	25	154	40	23	15	1,081	1,544	4,253	1,350	'82	11,100	0	800

SUNDAY SCHOOLS, Members, 15,689.
YOUNG PEOPLE'S SOCIETIES: Societies, 109; members, 4,294.
CONTRIBUTIONS: No. of churches contributing, 174. Foreign Missions, $4,605; Education, $4,843; Church Building, $1,270; Home Missions, $6,827; American Missionary Association, $907; Sunday Schools, $1,366; Ministerial Aid, $830; Other, $5,616. Total, $26,264.

HOME EXPENSES: No. of churches reporting, 171; amount, $170,042.
INCREASE: Members, 435; Benevolence, $2,517; Value of Property, $20,251.
DECREASE: Churches, 1; Sunday School members, 306; Home Expense, $12,203; Amount of Debt, $8,565.
LEGACIES: Columbus, $500; Scribner, $100.

For Fifth-Year Statistics see General Summaries.

CHURCHES	SUNDAY SCHOOL			BENEFICENCE										SALARIES, VALUES, ETC.				
Place	Superintendent	Members	Young People's Societies. Mem.	Foreign Missions	Education	Church Bldg.	Home Missions	Am. Miss. Association	Cong. S. S. and Pub. Soc.	Minister'l Aid	Other Charities	Total	Home Expenditure	Salary, etc.	Date Erection of Church	Value Church Property	Investment Funds	Amt. of Debt
Reno,	Alice L. Ede,	200	50	$24	$0	$5	$35	$3	$2	$0	$50	$119	$2,929	$1,500	'91	$17,000	$0	$0

YOUNG PEOPLE'S SOCIETIES: Societies, 1; members, 50.
CONTRIBUTIONS: No. of churches contributing, 1. Foreign Missions, $24; Church Building, $5; Home Missions, $35; American Missionary Association, $3; Sunday Schools, $2; Other, $50. Total, $119.

HOME EXPENSES: No. of churches reporting, 1; amount, $2,929.
INCREASE: Members, 23; Home Expense, $354; Value of Property, $1,000.
DECREASE: Sunday School members, 56; Benevolence, $14.

For Fifth-Year Statistics see General Summaries.

NEW HAMPSHIRE.

THE GENERAL ASSOCIATION OF CONGREGATIONAL CHURCHES OF: Organized June 8, 1809. OFFICERS: Dea. E. Scott Owen, Concord, moderator; Rev. Samuel L. Gerould, Hollis, statistical secretary, Rev. David P. Hatch (acting), Franklin; Rev. David P. Hatch (acting), treasurer, Franklin. SESSION OF 1906: Exeter, May 22–24.

CHURCHES		CLERKS	MINISTERS			MEMBERS				ADMITTED			REMOVED				BAPT.		
City or Town	Org.	Name	Name	Ord.	C'd	Ma.	Fe.	To.	Ab.	C.	L.	To.	Di.	L.	Dc.	To.	Ad.	Inf.	Fam.
Acworth,	1773	Dea. Hiram N. Hayward,	Frederick B. Rockwood, *p.*	'86	'03	30	49	79	21	3	1	4	2	1	0	3	1	0	52
Alstead, **Center,**	1778	Frank Dewing,				6	13	19	7	0	0	0	3	4	0	7	0	0	37
,, **East,**	1788	W. R. Hale (acting),				14	35	49	3	4	0	4	1	2	0	3	4	0	50
,, [1]	1842	Dea. Henry K. Lovell,	Oliver Brown, *p.*	'57	'06	8	32	40		1	2	3	1	0	0	1	0	0	70
Alton,[2]	1827	Mrs. Octavia H. Gilman,	Frank N. Saltmarsh,	'98	'03	6	17	23	7	1	0	1	0	0	0	0	1	1	27
Amherst,	1741	Mrs. Elizabeth W. Nichols,	Charles E. White, *p.*	'00	'06	52	126	178	17	5	0	5	1	2	0	3	1	1	90
Andover, **East,**[3]	1782	Dea. Walter B. Durgin,	Ralza E. Andrew, *p.*	'84	'04	25	60	85	28	0	2	2	1	0	0	1	0	0	35
,,	1880	Mrs. Nellie L. Scribner,	Ralza E. Andrew, *p.*	'84	'04	6	16	22	8	0	0	0	0	0	0	0	0	0	15
Antrim,	1893	George H. Hutchinson,	[John E. Wildey, *Pres.*]	'83	'05	20	42	62	15	0	0	0	1	1	0	2	0	0	50
Atkinson,	1772	Miss M. A. Page,	George H. Scott, *p.*	'73	'93	27	55	82	21	1	3	4	6	0	0	6	1	0	72
Auburn,	1843	Dea. Frank B. Coult,				12	24	36	14	3	0	3	2	0	0	2	2	0	40
Barnstead,	1867	Walter Richardson,				12	30	42	6	7	12	19	0	0	0	0	7	0	26
,, **South,**	1892	Mrs. H. A. Fournier,[a]				8	17	25	6	0	0	0	0	0	0	0	0	0	45
,, **North,**	1896	Miss Ellen S. Locke,	Frank N. Saltmarsh, *p.*	'98	'03	3	14	17	3	0	0	0	0	0	0	0	0	0	21
Barrington, **East,**	1755	Miss Eva F. Chesley,	George F. Bradford, *p.*	'93	'05	28	56	84	24	0	0	0	1	2	0	3	0	0	70
Bartlett,	1895	Mrs. C. V. Lawless,	Herbert Walker, *p. c.*	'97	'02	7	38	45	11	0	0	0	1	0	2	3	0	5	75
Bath,	1844	Dwight P. Child,	Wendell P. Elkins, *p.*	'94	'02	15	44	59	6	0	0	0	5	0	0	5	0	0	63
Bennington,	1839	Miss C. Elizabeth Rogers,	William T. Bartley,	'97	'02	32	64	96	33	0	0	0	1	2	0	3	3	1	138
Berlin,	1877	Mrs. L. A. Hutchinson,	William F. Slade, *p. c.*[b]	'99	'06	37	106	143	26	13	6	19	1	6	0	7	0	3	134
Bethlehem,	1802	George H. Turner,	Andrew Gibson, *p.*	'96	'04	18	47	65	0	0	3	3	0	0	0	0	0	0	57
Boscawen,	1740	Frank L. Gerrish,	Frank Park, *p.*	'95	'05	26	54	80	20	0	5	5	5	2	0	7	0	0	75
,, **Penacook,**	1850	Dea. J. M. Masson,	Samuel R. Smiley, *p.*	'94	'04	16	63	79	20	0	0	0	2	0	0	2	0	0	100
Bradford.[4]	1803	Miss Augusta H. Eaton,	William France,	'88	'98	4	10	14	8	0	0	0	1	1	0	2	0	0	35
Brentwood, **East,**	1747	Ray Pike,[c]	Amasa C. Fay, *p.*[c]	'91	'02	23	45	68	10	7	1	8	3	0	0	3	7	0	60
Bristol,	1826	Dea. Nathan B. Buttrick,	James Lade, *p.*	'85	'06	18	40	58	10	2	2	4	3	0	10	13	2	0	80
Brookline,	1795	Miss Emily M. Peterson,	George A. Bennett, *p.*	'00	'03	21	55	76	20	2	1	3	1	1	0	2	2	1	60
Campton,	1744	Henry E. Stickney,	Thomas S. Lewis, *p.*	'89	'04	17	30	47	12	0	0	0	1	0	0	1	0	0	50
Candia,	1771	Frank E. Page,	Theodore C. Pratt, *p.c.em.*	'59	'92	48	77	125	35	3	0	3	4	0	13	17	2	2	133
			John S. Curtis, *p. c.*	'93	'02														
Canterbury,	1760	Miss Elizabeth F. Houser,				21	37	58	19	0	0	0	2	2	0	4	0	0	40
Center Harbor,	1838	Rev. John Thorpe,	John Thorpe, *p.*	'85	'02	22	48	70	20	3	3	6	0	1	0	1	3	0	110
Charlestown,	1835	Miss Flora M. Stoughton,	Elmer T. Blake, *p.*	'96	'95	11	42	53	13	0	1	1	3	1	3	7	0	4	60
Chatham and **Stow, Me.,**	1861	Miss Martha Eastman,[d]	Isaac J. Merry, *p.*	'03	'05	15	14	29	13	0	1	1	0	0	0	0	0	0	70
Chester,	1731	Dea. Charles H. Knowles,	James G. Robertson, *p. c.*	'89	'89	103	50	153	21	1	0	1	0	0	0	0	1	0	120
Chesterfield,	1771																		
Chichester,	1791	Henry S. Kelley,[e]	Lucien C. Kimball. *p.*	'87	'04	15	32	47	9	4	2	6	3	0	0	3	2	0	50

[1] United with Langdon. [2] United with North Barnstead. [3] United with Andover. [4] United with Hillsboro Center.
[a] Center Barnstead. [b] Berlin Mills. [c] Exeter, R. F. D. 1. [d] Stow, Me. [e] North Chichester.

CHURCHES	SUNDAY SCHOOL				BENEFICENCE										SALARIES, VALUES, ETC.				
Place	Superintendent		Members	Young People's Societies, Mem.	Foreign Missions	Education	Church Bldg.	Home Missions	Am. Miss. Association	Cong. S. S. and Pub. Soc.	Minister'l Aid	Other Charities	Total	Home Expenditure	Salary, etc.	Date Erection of Church	Value Church Property	Investment Funds	Amt. of Debt
Acworth,	Albert J. Davis,	h	58	46	$20	$0	$4	$16	$11	$10	$6	$2	$69	$560	p$425	'21	$4,400	$4,461	$0
Alstead, Center,	Mrs. Lillian Wilder,[a]		18	0	5	2	0	9	6	3	0	21	46	127	87	'82	*1,200	1,500	800
,, East,	John P. Kemp,	h	94	46	12	0	0	20	4	1	3	3	43	225	†104	1798	2,100	2,000	0
,,	James A. Linsley (asst.),		80	25	13	0	0	11	13	3	0	30	70	650	†467	'42	3,500		75
Alton,	Mrs. Anna M. Wright,		35	29	5	1	1	4	0	0	0	18	29	1,360	p260	'54	8,000	500	140
Amherst,	Dea. A. Milton Wilkins,	h	120	26	58	5	6	136	36	9	7	74	331	1,400	p1,000	1774	12,500	1,000	0
Andover, East,	Mrs. F. C. Colby,		48	34	12	0	0	18	2	4	0	8	44	865	800	'40	*7,000	0	0
,,	Mrs. Lucy M. Currier,		20	9	0	0	0	13	0	0	0	0	13	116	a254	'82	1,000	0	0
Antrim,	John E. Tenney,	h	70	34	0	0	0	0	0	0	0	0	0	811	600	'98	7,500	1,800	0
Atkinson,	H. N. Dunham,	h	170	44	106	1	14	30	24	25	0	17	217	1 200	800	'35	7,500	14,300	0
Auburn,	George E. Grant,		46	30	0	0	0	0	0	6	0	4	4	725	p400	'47	3,500	5,000	0
Barnstead,	Henry George,		65	0	0	0	0	0	0	0	0	0	0	3,275	600	1794	6,500	1,500	0
,, South,	Mrs. L. J. Reynolds,		25	0	0	0	0	5	0	0	0	0	5	75				0	0
,, North,	James C. Locke,		40	20	2	3	0	4	0	0	0	0	9	275	a375	'27	5,000	2,500	0
Barrington, East,	Dea. Elmer E. Wiggin.		50	55	21	0	0	23	5	0	0	0	49	725	p650	'40	5,000	1,883	0
Bartlett,	Henry L. Bowen,		185	0	3	0	0	7	2	0	0	14	26	702	770	'97	*6,500	0	0
Bath,	Jonas Minot,	h	24	14	62	4	7	15	30	8	11	38	175	1,025	†700	'76	6,000	0	0
Bennington,	Dea. Charles H. Kimball,	h	111	35	58	39	2	10	12	7	2	48	178	946	p625	'38	6,800	3,753	0
Berlin,	George E. Hutchins,		128		27	0	0	51	0	0	0	31	109	1,850	p1,200	'83	15,000	0	900
Bethlehem,	Fred C. Abbe,		66	0	0	0	0	0	0	0	0	0	0	1,000	700	'77	5,500	0	500
Boscawen,	Fred James,		96	0	17	6	13	0	9	7	0	0	52	900	p700	1800	6,500	6,000	0
,, Penacook,	Joseph M. Rolfe,	h	90	8	70	0	7	55	10	5	0	0	147	1,150	800	'84	*6,500	0	0
Bradford,	Dea. Parker B. Craig,[b]	h	40	16	0	0	0	0	0	0	0	0	0	100	90	'38	3,000	500	0
Brentwood, East,	Ray Pike,[c]	h	90	37	18	4	7	30	7	13	5	8	92	535	†700	'15	3,000	10,000	0
Bristol,	Raymond Cavis,	h	45	0	24	0	0	39	0	0	0	0	63	1,200	p600	'26		900	0
Brookline,	Miss Emily M. Peterson,		95	38	16	0	0	20	0	4	0	0	40	700	p600	'38	8,000	3,000	1,000
Campton,	Henry C. Smith,	h	50	0	33	4	0	25	6	11	0	4	83	700	600	'25	5,900	4,800	0
Candia,	Mrs. Mary A. Pratt,		129	22	20	8	8	27	19	9	1	1	93	1,075	p800	'38	7,000	14,000	200
Canterbury,	Mrs. Ella M. Merrill,		25	30	5	5	0	3	6	3	2	50	74	618	a575	'25	5,900	4,800	0
Center Harbor,	Dea. Frank H. Morse,		68	34	10	0	0	10	8	2	0	2	32	649	p500	'38	3,500	0	250
Charlestown,	D. T. Bond,		70	24	12	0	0	21	0	3	0	0	36	689	900	'39	5,000	3,494	227
Ch'th'm & Stow,	Mrs. I. J. Merry,		25	40	0	0	0	0	0	0	0	0	0		†500	'61	5,250	0	0
Chester,	Arthur H. Wilcomb,		120	42	33	8	3	27	34	0	3	49	157	1,350	p800	1797	8,000	16,000	0
Chesterfield,																			
Chichester,	Harry S. Kelley,	h	50	57	5	3	5	6	8	0	4	0	31	604	p372	'38	4,000	0	0

[a] Alstead. [b] Melvin's Mills. [c] Exeter, R. F. D. 1.

"p" signifies parsonage rent as part of salary; "a," missionary aid to salary; † signifies both rent and aid; * signifies "no parsonage."

CHURCHES		CLERKS	MINISTERS			MEMBERS				ADMITTED			REMOVED				BAPT.		
City or Town	Org.	Name	Name	Ord.	C'd	Ma.	Fe.	To.	Ab.	C.	L.	To.	Di.	L.	Dc.	To.	Ad.	Inf.	Fam.
Claremont,	1770	Dea. Rush Chellis,	John M. Wathen, *p.*	'93	'99	100	231	331	83	3	8	11	5	11	17	33	0	4	300
Colebrook,	1802	Mrs. Lucy A. Cummings,	Gabriel B. Kambour, *p.*	'93	'04	7	46	53	4	0	0	0	2	3	0	5	0	4	120
Concord, 1st,	1730	Dea. Edward A. Moulton,	F. D. Ayer, *p. c. cm.*	'61	'67	134	293	427	72	13	7	20	5	10	0	15	2	0	325
			George H. Reed, *p. c.*	'87	'98														
West,	1833	Rev. Henry M. Goddard,	Henry M. Goddard, *p.*	'94	'99	49	99	148	40	8	1	9	6	0	0	6	5	1	150
,, South,	1837	Joseph Benton,	Edwin W. Bishop, *p. c.*	'98	'00	119	356	475	79	18	10	28	5	10	0	15	11	3	300
,, **East,**	1842	Dea. George H. Curtis,	George H. Dunlap, *p.*	'77	'93	24	59	83	9	3	0	3	2	3	0	5	3	2	70
Conway, **North,**	1778	Miss Mary A. Lancaster,	Ina Partington, *p.*	'01	'03	18	46	64	11	2	0	2	1	1	1	3	2	0	100
,, 2d,	1886	H. B. Fifield,	Thomas J. Lewis, *p.*	'89	'04	30	71	101	10	2	1	3	2	2	0	4	2	0	75
Cornish,	1781	Dea. Herbert Deming,[a]	Samuel L. Vincent, *p.*	'78	'04	32	41	73	14	1	24	25	1	1	2	4	1	0	20
Croydon,	1778	E. W. Davis,	[S. Charles Eaton, *Lic.*]		'04	10	30	40	15	1	0	1	0	0	0	0	0	0	65
Dalton,	1816	Miss Emma J. Rix,	Henry H. Colburn, *p.*	'69	'01	6	20	26	16	0	0	0	0	0	0	0	0	0	48
Danbury,	1809	Edward A. Farnum,	Edward C. Haynes,	'82	'04	16	32	48	20	4	0	4	1	1	0	2	4	0	16
Deerfield **Center,**	1772	Jonathan H. Batchelder,				28	53	81	31	0	0	0	1	2	0	3	0	0	35
Deering,	1789	Mrs. C. E. Ellsworth,				0	4	4	1	0	0	0	0	0	0	0	0	0	10
Derry, **East,**	1719	Walter S. Clement,[b]	Frederick I. Kelley, *p.*	'89	'04	23	71	94	30	0	3	3	0	1	0	1	0	0	85
,, Central,	1837	Dea. Geo. W. Bingham,	Charles L. Merriam, *p.*	'82	'03	25	73	98	23	6	3	9	2	2	0	4	5	2	125
Dover,	1638	Dea. C. H. Richardson,	George E. Hall, *p. c.*	'75	'84	97	264	361	66	7	0	7	4	4	0	8	5	4	310
Dublin,	1827	Mrs. Emma Shay,[c]				5	11	16	3	0	0	0	0	0	0	0	0	0	40
Dunbarton,	1789	Frederick L. Ireland,[d]	Stephen H. Robinson, *p. c.*[e]	'77	'05	27	53	80	20	0	5	5	2	1	0	3	0	0	50
Durham,	1718	Dea. W. S. Meserve,	William S. Beard, *p. c.*	'97	'97	50	74	124	49	3	0	3	1	0	0	1	2	1	200
Enfield,	1826	Frank C. Smith,				5	25	30	10	0	0	0	0	0	0	0		0	36
Epping,	1747	Miss L. C. Thompson,	Thomas G. Langdale, *p.*	'91	'01	25	96	121	39	0	0	0	0	0	0	0		0	50
Epsom, **Short Falls,**	1761	Mrs. John H. Dolbeer,	[J. M. Olmstead, *Bapt.*]			13	29	42	8	0	0	0	0	2	0	2	0	0	35
Exeter, 1st,	1638	Perley Gardner,	Wilbert L. Anderson, *p. c.*	'88	'94	38	105	143	27	5	5	10	2	0	0	2	5	1	140
,, Phillips,	1744	Dana W. Baker,	Samuel H. Dana, *p. c.*	'72	'03	49	141	190	45	3	10	13	6	1	0	7	1	6	140
Farmington,	1819	Mrs. A. C. Waldron,	Edward D. Disbrow, *p.*	'92	'02	19	79	98	28	2	0	2	1	1	1	3	2	1	200
Fitzwilliam,	1771	Mrs. J. H. C. Blodgett,	Albert W. Howes, *p. c.*	'98	'97	21	47	68	15	0	3	3	2	2	0	4	0	0	70
Francestown,	1773	Albert Dodge,[aa]				13	51	64	6	0	0	0	2	5	0	7	0	0	50
Franconia,	1814	Edward B. Parker,	George K. Goodwin, *p.*	'96	'05	45	55	100	3	0	0	0	0	3	0	3	0	0	49
Franklin,	1822	Miss Elsie Y. Closson,	David P. Hatch, *p.*	'86	'03	31	81	112	29	0	1	1	2	0	9	11	0	0	140
Gilmanton,	1826	William S. P. Sanderson,	[Bernard Chase, *Free Bapt.*]			15	37	52	18	0	0	0	3	1	0	4	0	0	27
,, **Iron Works,**	1830	Henry E. Page,	Edwin T. Hurd, *p. c.*	'88	'89	20	39	59	14	0	0	0	0	0	0	0	0	0	33
Gilsum,	1772	Mrs. Sarah J. Learoyd,	Aaron W. Field, *p.*	'72	'03	20	58	78	20	2	0	2	2	2	3	7	2	0	80
Goffstown,	1771	Charles F. White,	Henry R. McCartney, *p. c.*	'87	'03	59	167	226	41	0	6	6	3	4	0	7	0	0	180
Gorham,	1862	Dea. F. R. Jennings,	Robert L. Sheaff, *p.*	'90	'06	11	50	61	19	0	0	0	0	0	0	0	0	0	100
Goshen,	1802	Mrs. S. B. Willey (acting),				2	5	7	5	0	0	0	1	0	0	1	0	0	
Greenfield,	1792	Mrs. John K. Felch,	John W. Savage, *p.*	'63	'02	27	48	75	16	0	0	0	1	2	0	3	0	0	80
Greenland,	1706	Rev. Edward Robie,	Edward Robie, *p. c.*	'52	'52	8	33	41	1	2	0	2	1	1	2	4	2	0	45
Greenville,	1847	Miss Abbie H. Allen,	Tyler E. Gale, *p. c.*	'04	'03	18	29	47	15	0	0	0	0	3	0	3	0	0	58

[a] Cornish Center. [b] Derry. [c] Monadnock. [d] Goffstown. [e] Concord, R. F. D. 2. [aa] New Boston.

Churches	Sunday School		Y.P.S.	Beneficence										Salaries, Values, etc.				
Place	Superintendent	Mem.	Mem.	Foreign Miss.	Ed'n	Ch. Bdg	Home Miss.	A.M.A.	S.S.	Min. Aid	Other	Total	Home Exp.	Salary, etc.	Ch. Erec.	Value of Ch. Prop.	Inv. Funds	Amt. of Debt
Claremont,	Dea. H. W. Frost,	255	85	$73	$0	$15	$121	$28	$12	$0	$390	$639	$3,020	$1,200	'35	$25,000	$2,287	$2,287
Colebrook,	Dea. William McNeeley,	100	63	21	0	0	10	10	0	0	0	41	800	p600	'30	6,000	0	0
Concord, 1st,	Elwin L. Page, h	490	68	175	41	43	125	40	13	20	475	932	5,208	p2,250	'74	75,000	8,000	0
,, West,	Fred A. Eastman,	160	50	19	5	6	50	50	11	0	45	186	1,021	p800	'70	15,000	300	0
,, South,	Harrie E. Waite,	361	58	470	182	166	623	355	104	25	4,149	6,074	7,345	3,000	'60	*60,000	2,300	0
,, East,	Mrs. George H. Dunlap, h	92	60	71	0	0	10	0	10	0	15	106	838	p600	'42	7,000	2,165	0
Conway, North,	Mrs. Mary H. Furber, h	88	0	0	0	0	0	0	5	2	5	12	1,265	p800	'84	17,000	2,000	0
,, 2d,	Delmore Robinson, m	139	44	2	0	2	0	10	0	0	6	20	950	†700		2,200	0	0
Cornish,	O. F. Atwood,[a]	42	0	8	0	0	8	0	0	0	0	16	450	p400	'40	1,200	2,000	0
Croydon,	Steven W. Gilman,	50	14	0	0	7	10	0	0	0	0	17	336	a500	'54	*2,000	800	0
Dalton,	W. C. Lowd,[b]	22	0	0	0	0	0	0	0	0	0	0	200	p175	'36	2,000	0	0
Danbury,	Rev. Edward C. Haynes,	30	0	0	0	0	5	0	0	0	9	14	280	†500	'50	1,500	2,500	0
Deerfi'ld C'nt'r,	G. N. McNeal,[c]		0	0	0	0	5	0	0	0	0	5	150		'35	4,200	6,500	0
Deering,	J. W. Ellsworth,	19	0	0	0	0	0	0	0	0	0	0	50					
Derry, East,	Mrs. Lizzie F. Hill,[d]	58	20	8	0	8	20	5	0	0	1,764	1,805	1,460	p900	1769	14,000	1,200	0
,, Central,	Dea. George W. Bingham, h	143	71	117	25	22	140	100	21	0	635	1,060	2,631	p1,200	'37	17,000	1,650	0
Dover,	John Everett,	233	0	212	75	60	323	648	53	0	513	1,884	4,100	p2,000	'29	46,000	3,000	0
Dublin,		15	12	1	0	0	0	0	0	0	0	1		550	'77	5,000	7,000	0
Dunbarton,	Lewis H. Wilson,[e]	50	24	24	0	7	14	0	7	0	0	52	900	p600	'36	5,000	4,400	0
Durham,	W. B. Sprague, h	127	0	58	6	8	78	84	8	5	134	381	2,290	1,300	'48	15,000	25,000	800
Enfield,	W. H. Dorothy,	25	0	0	0	0	6	5	0	0	0	11	500	377		0	500	0
Epping,	John S. Ladd,	53	23	103	9	7	58	20	7	11	182	397	946	p700	'83	12,000	2,855	0
Epsom,	Miss Annette L. Dowst,[e]	35	0	0	0	0	5	5	2	0	24	36	200	p100			1,000	80
Exeter, 1st,	Harlan N. Bisbee,	115	50	564	0	86	510	31	2	10	3,606	4,809	2,675	p1,500	1798	30,000	12,000	0
,, Phillips,	N. Wilbur Helm, h	131	20	120	0	27	271	63	11	7	2,065	2,564	4,306	2,000	'99	54,000	28,000	1,700
Farmington,	William Thresher	90	0	15	5	0	49	0	0	0	11	80	1,005	p750	'76	20,000	4,920	0
Fitzwilliam,	Dea. Wm. E. Blodgett,	84	35	20	0	0	27	15	6	0	0	68	949	p700	'57	5,500	1,200	0
Francestown,	George E. Downes,	92	0	38	0	0	27	33	9	0	0	107	1,392		'84	7,000	3,021	0
Franconia,	W. F. Parker,	60	0	30	0	5	5	47	0	0	10	97	597	p600	'82	3,500	0	0
Franklin,	Herman W. Shaw,	125	57	60	9	9	65	20	8	5	78	254	2,246	p1,000	'20	20,000	4,000	0
Gilmanton,	Miss Emma F. Wright,	30	0	5	0	0	10	0	0	0	0	15	467	†500	'26	3,000	2,400	0
,, Iron Works,	Herbert J. Marsh,[aa]	38	34	11	0	0	5	0	1	0	0	17	1,600	a500	'26	3,000	4,000	0
Gilsum,	Mrs. Mary A. Hammond,	98	46	30	2	3	27	5	3	2	23	95	709	p500	'34	2,500	2,000	0
Goffstown,	William U. Carlton,	150	95	54	0	3	29	39	10	0	0	135	1,720	1,000	'45	12,000	2,972	0
Gorham,	Dea. Fred'k R. Jennings,	62	0	0	0	0	0	0	0	0	0	0	810	600	'62	5,500	0	1,500
Goshen,	[No school.]			0	0	2	0	0	0	0	0	2						
Greenfield,	Rev. John W. Savage,	45	25	0	0	0	19	0	0	0	0	19	700	p600	1792	5,500	3,100	0
Greenland,	Rev. Edward Robie,	30	12	95	10	11	45	21	10	109	57	358	745	p600	1756	7,500	9,500	0
Greenville,	S. H. Bacon, h	91	0	10	0	0	15	43	10	0	10	88	1,254	800	'49	5,000	2,800	0

[a] Cornish Flat. [b] Whitefield, R. F. D. 2. [c] Suncook, R. F. D. 1. [d] Derry. [e] Goffstown. [aa] Laconia, R. F. D. 3.

"p" signifies parsonage rent as part of salary; "a," missionary aid to salary; † signifies both rent and aid; * signifies "no parsonage."

CHURCHES		CLERKS	MINISTERS			MEMBERS				ADMITTED			REMOVED				BAPT.		
City or Town	Org.	Name	Name	Ord.	C'd	Ma.	Fe.	To.	Ab.	C.	L.	To.	Di.	L.	Dc.	To.	Ad.	Inf.	Fam.
Hampstead,	1752	Dea. John C. Sanborn,	Walter H. Woodsum, *p. c.*	'95	'02	29	102	131	19	1	2	3	2	3	0	5	0	0	150
Hampton,	1638	Rev. Benj. F. Perkins,	John A. Ross, *p. c. em.*	'54	'87	47	101	148	31	9	2	11	2	2	1	5	4	2	150
			George P. Rowell, *p.*	'91	'05														
Hancock,	1788	Miss Lizzie A. Tyrrel,	Darius A. Morehouse, *p.*	'65	'05	27	68	95	31	1	2	3	2	2	0	4	1	0	100
Hanover, Dart. Coll.,	1771	Prof. Sidney B. Fay,	Samuel P. Leeds, *p. c. em.*	'51	'60	157	138	295	64	17	17	34	3	2	7	12	12	4	140
			Ambrose W. Vernon, *p.c.**	'96	'04														
Hanover, **Center,**	1771	Dea. Asa W. Fellows,				10	26	36	10	3	3	6	0	4	16	20	1	0	15
Harrisville,	1840	Dea. Corban C. Farwell,[a]	Edward P. Tenney, *p.*[a]	'59	'05	11	16	27	13	0	0	0	1	3	0	4	0	4	30
Haverhill,[b]	1790	Dea. P. W. Kimball,	Maurice J. Duncklee, *p.*	'05	'05	31	75	106	35	0	5	5	5	5	0	10	0	0	60
Hebron,	1779	Dea. Samuel Wells,	Joseph Hammond, *p.*	'71	'02	9	25	34	5	0	0	0	0	0	0	0	0	0	40
Henniker,	1769	Walter A. Connor,[c]	Frederick A. Balcom, *p.*	'82	'02	30	93	123	30	0	0	0	2	3	0	5	0	1	150
Hill,	1815	Mrs. Nancy J. Prescott,	Edson J. Moore, *p.*	'61	'04	29	46	75	6	5	10	15	3	0	0	3	2	0	50
Hillsboro **Center,**[1]	1769	Mrs. Ruth B. Gammell,	William France, *p.*	'88	'98	12	29	41	11	0	0	0	1	0	0	1	0	0	32
,, **Bridge,**	1839	Dea. John B. Smith,	Christopher R. Hamlin, *p.*	'99	'05	43	102	145	31	8	10	18	3	2	0	5	8	2	125
Hinsdale,	1763	Dea. C. E. Savage,	William F. White, *p.*	'90	'01	35	96	131	45	4	0	4	2	0	0	2	2	4	150
Hollis,	1743	Miss Lucinda F. Read,	Samuel L. Gerould, *p. c.*	'61	'86	61	126	187	27	0	0	0	7	2	0	9	0	1	171
Hooksett,	1828	Mrs. F. E. Stevens,	Robert Humphrey, *p.*	'84	'05	7	37	44	9	1	2	3	2	7	6	15	1	0	80
Hopkinton,	1757	Mrs. M. Alice Tilton,[d]	Louis Ellms, *p.*	'89	'01	29	80	109	22	0	0	0	5	1	0	6	0	0	60
Hudson,	1737	Henry W. Blanchard,[e]	Franklin P. Chapin, *p.*	'57	'93	19	44	63	8	1	2	3	3	0	0	3	1	0	80
Jaffrey,	1780	Dea. Fred J. Lawrence,	William W. Livingston, *p.*	'60	'78	21	40	61	21	0	0	0	0	0	0	0	0	0	43
,, **East,**	1850	Miss Celia F. Slason,	Millard F. Hardy,	'80	'04	25	61	86	20	1	0	1	3	0	0	3	1	0	70
Keene, 1st.	1738	Charles C. Sturtevant,	Arthur W. Bailey, *p. c.*	'00	'05	145	333	478	65	2	5	7	18	5	0	23	1	5	425
,, Court st.,	1867	John H. Smith,	Willis A. Hadley, *p. c.*	'78	'03	152	291	443	66	6	9	15	4	11	0	15	5	3	273
Kensington,	1737	Mrs. Ida M. Mace,				11	38	49	17	0	2	2	0	1	0	1	0	0	62
Kingston,	1725	Mrs. M. F. Reynolds,	Joseph W. Strout, *p. c.*	'86	'99	8	46	54	10	0	0	0	1	0	0	1	0	0	60
Laconia,	1824	Dea. Arthur W. Putnam,	Richard L. Swain, *p. c.*	'84	'00	50	163	213	40	4	2	6	3	1	0	4	3	0	220
Lancaster,	1794	William H. Rhodes,	Edward R. Stearns, *p. c.*	'92	'02	68	173	241	52	4	7	11	7	4	0	11	4	9	200
Langdon,[2]	1820	Dea. E. L. Knight,[aa]	Oliver Brown, *p.*	'57	'06	9	18	27	9	0	0	0	0	1	0	1	0	0	20
Lebanon,	1768	Allan B. Downs,	John E. Whitley, *p. c.*	'00	'03	49	143	192	54	3	1	4	3	2	0	5	2	1	200
,, **West,**	1849	Dea. Fred O. Stearns,	Charles O. Gill, *p. c.*	'94	'04	51	134	185	32	0	4	4	3	3	0	6	0	0	200
Lee,	1867	Miss Mary A. Hoitt,[bb]	George E. Kinney, *p. c.*	'98	'05	12	48	60	15	1	3	4	0	5	0	5	1	0	100
Lempster,	1781	Miss Marianna Smith,				5	12	17	4	4	0	4	0	0	0	0	3	0	22
Lisbon,	1878	Horace B. Deming,				38	92	130	36	1	0	1	3	4	0	7	0	0	125
Littleton,	1803	Mrs. Edward B. Lynch.	William A. Bacon, *p.*	'95	'05	62	182	244	58	3	0	3	4	7	12	23	0	5	138
Londonderry, **North,**	1892																		
Loudon,	1789	Mrs. A. L. Brown,[cc]				1	13	14	7	0	0	0	2	0	0	2	0	0	
Lyme,	1771	Payson E. Fairfield	John Cowan, *p.*	'78	'05	78	112	190	62	0	0	0	4	7	2	13	0	0	175
Lyndeboro',	1757	Dea. N. T. McIntire,	Austin Dodge,	'66	'02	12	42	54	18	0	0	0	0	2		2	0	0	60
Manchester, 1st,	1828	Dea. Jasper P. George,	Thomas Chalmers, *p. c.*	'94	'00	249	585	834	184	25	6	31	13	10	1	24	13	19	650
,, Franklin st.,	1844	Almon S. Carpenter,	Burton W. Lockhart, *p. c.*	'82	'94	136	369	505		1	9	10	5	10	0	15	1	5	350

[a] Chesham, R. F. D. [1] United with Bradford. [2] United with Alstead. * Milo T. Morrill (*Chris.*), *pastor's assist.*
[b] See also Pike. [c] West Henniker. [d] Concord, R. F. D. 1. [e] Hudson Center. [aa] Drewsville. [bb] Dover, R. F. D. 5. [cc] Concord, R. F. D. 6.

CHURCHES	SUNDAY SCHOOL		Y.P.S.	BENEFICENCE									Home Exp.	SALARIES, VALUES, ETC.				
Place	Superintendent	Mem.	Mem.	Foreign Miss.	Ed'n	Ch. Bdg	Home Miss.	A.M.A.	S.S.	Min. Aid	Other	Total		Salary, etc.	Ch. Erec.	Value of Ch. Prop.	Inv. Funds	Amt. of Debt
Hampstead,	Albion D. Emerson,	175	39	$30	$3	$4	$30	$4	$2	$3	$36	$112	$1,400	p$900		$11,000	$10000	$200
Hampton,	Ernest G. Cole, h	206	67	89	0	4	143	3	19	3	27	288	1,201	800	'43	9,000	4,500	0
Hancock,	Cristy H. Duncan,	100	50	8	0	2	4	5	0	4	8	31	750	p600	'20	7,500	7,700	0
Hanover, D. Coll.,	Chas. D. Adams,	120	35	565	20	100	422	225	45	65	525	1,967	2,614	2,400	1795	*20,000	3,000	0
,, Center,	Miss Kathrina E. Spencer,	45	33	9	0	0	5	0	0	0	0	14	250	180	'41	2,500	1,200	0
Harrisville,	Dea. Corban C. Farwell,[a]	35	0	0	0	0	4	0	0	0	0	4	364	p225	'40	1,500	1,000	0
Haverhill,[b]	Maurice H. Randall,	70	15	15	0	0	27	3	3	0	60	108	810	p700	'30	6,000	5,400	0
Hebron,	Mrs. Geo. S. Smith,[c]	60	35	11	0	0	10	5	5	0	3	34	567	600		2,500	140	0
Henniker,	Harry T. Garland,	160	38	65	11	14	35	30	25	5	52	237	1,280	p800	'34	8,000	7,500	0
Hill,	Carrol Conner,	60	0	0	0	0	13	20	0	0	10	43	500	600	'89	*6,000	3,900	0
Hillsboro' C'nt'r,	P. F. Gammell,	40	16	4	1	0	6	2	0	0	5	18	350	†500	'93	3,500	1,000	0
,, Bridge,	William M. Holman,	200	55	125	0	30	0	29	30	0	175	389	1,875	p1,000	'36	12,500	750	0
Hinsdale,	Ralph E. Metcalf, h	275	75	80	10	0	65	7	2	3	0	167	1,528	p1,000	'21	10,000	500	0
Hollis,	Francis A. Lovejoy, h	220	70	38	4	10	30	13	7	6	170	278	1,292	p900	1804	10,000	6,113	0
Hooksett,	Arthur D. Brown, h	75	0	0	0	2	7	9	0	0	2	20	832	p600	'46	4,000	1,600	0
Hopkinton,	John Rollins,[d]	60	22	28	0	16	16	16	8	3	0	87	980	p660	1789	5,500	8,526	0
Hudson,	Clarence H. Wright,	50	30	25	4	3	9	5	4	0	20	70	425	350	'42	*4,000	200	400
Jaffrey,	Miss Alice E. Cutter,	53	26	88	3	2	50	10	0	0	74	227	650	p500	'32	8,500	6,100	0
,, East,	Will J. Mower,	80	68	54	13	15	41	25	15	15	0	178	1,189	p800	'50	10,000	600	0
Keene, 1st,	Eugene L. Aldrich, hm	587	191	428	56	50	918	466	13	233	242	2,406	4,966	p1,600	1786	20,000	18,900	0
,, Court st.,	Carl H. Adams, h	310	98	84	0	0	198	10	10	0	93	395	2,970	1,500	'68	*20,000	100	0
Kensington,	John M. True,	67	0	0	0	0	12	0	1	0	28	41	485	a616	'65	*2,000	2,500	0
Kingston,	Simeon P. Clark,	69	0	7	5	5	0	6	5	0	0	28	1,200	p800	'24	0	0	0
Laconia,	Dea. John P. Smith, h	250	65	170	25	50	150	100	25	10	500	1,030	10,000	p2,000	1905	65,000	5,000	0
Lancaster,	H. H. Sanderson, h	224	0	58	7	10	62	38	12	5	175	367	2,750	p1,100	'39	17,000	837	0
Langdon,	Mrs. H. J. Laselle,	30	0	0	0	0	10	7	0	3	4	21	314	†700	'40	3,500	1,500	0
Lebanon,	Frank B. Smith,	138	75	142	8	11	86	115	10	6	0	378	2,800	1,400	'28	*12,000	10,666	0
,, West,	Ernest E. French,	130	30	89	11	9	75	12	6	0	0	202	1,805	p1,000	'49	9,500	3,876	0
Lee,	Rev. George E. Kinney,	93	34	7	0	9	5	7	0	7	10	45	940	p600	'61	5,000	6,000	0
Lempster,	Carl S. Lombard,[e]	34	24	0	0	0	1	0	0	0	0	1	364	p200	'35	2,000	0	0
Lisbon,	Edgar Davison,	65	35	12	0	0	5	0	3	0	0	20	1,358	1,000	'72	9,000	0	0
Littleton,	M. H. Richardson,	50	51	264	16	20	134	54	26	30	1,072	1,616	2,562	p1 000	'32	30,000	2,100	1,161
Londonderry, N.																		
Loudon,	[No school.]																	
Lyme,	Dea. West S. Balch, h	183	25	142	11	24	304	50	22	0	48	601	925	p750	'10	7,500	8,304	0
Lyndeboro',	Mrs. S. Kate Swinington, h	60	0	0	0	0	5	0	6	0	20	31	700	a750	'37	3,500	2,250	0
Manchester, 1st,	Willis C. Patten, hm	680	70	1,530	31	46	1,345	141	91	25	606	3,815	8,405	p3,500	'79	100,000	7,300	0
,, Franklin st.,	George A. Dickey, h	353	0	422	0	47	131	98	50	0	655	1,403	6,542	3,480	'47	*50,000	8,000	0

[a] Chesham, R. F. D. [b] See Pike. [c] East Hebron. [d] Contoocook, R. F. D. 1. [e] East Acworth.

"p" signifies parsonage rent as part of salary; "a," missionary aid to salary; † signifies both rent and aid; * signifies "no parsonage."

CHURCHES		CLERKS	MINISTERS			MEMBERS				ADMITTED			REMOVED				BAPT.		
City or Town	Org.	Name	Name	Ord.	C'd	Ma.	Fe.	To.	Ab.	C.	L.	To.	Di.	L.	Dc.	To.	Ad.	Inf.	Fam.
Manchester, S. Main st.,	1883	Dea. Arthur D. Prince,	David Fraser, *p. c.*	'95	'05	69	177	246	40	0	3	3	4	3	0	7	0	5	250
Marlboro',	1778	B. C. Knight,	David Wallace, *p.*	'94	'03	62	106	168	40	1	0	1	1	2	0	3	1	0	100
Mason,	1772	Mrs. Nellie F. Amsden,				14	25	39	21	0	0	0	1	1	0	2	0	0	75
Meredith,	1815	Miss Sarah M. Noyes,	George I. Bard, *p.*	'60	'98	18	47	65	20	2	1	3	0	1	0	1	2	0	70
Merrimack,	1771	William McQuesten,[a]	Samuel Rose, *p.*[a]	'87	'98	62	98	160	41	11	2	13	6	3	13	22	3	1	150
,, **South,**	1829	Dea. Henry A. Harris,	Charles S. Haynes,	'94	'05	6	12	18	7	0	0	0	1	1	0	2	0	0	35
Milford,	1788	Miss H. P. Saunders,	John E. Herman, *p. c.*	'95	'00	103	250	353	58	6	0	6	8	6	0	14	5	4	280
Milton,	1815	Mrs. Amos M. Roberts,	Myron P. Dickey, *p. c.*	'83	'93	24	75	99	20	1	2	3	4	0	0	4	1	0	117
,, **Mills,**	1871	Dea. E. W. Fox (acting),				10	24	34	19	0	0	0	0	0	0	0	0	0	
Mont Vernon,	1780	Dea. J. M. Gleason,	Henry P. Peck, *p.*	'82	'01	22	48	70	16	0	0	0	1	0	1	2	0	0	68
Nashua, 1st,	1685	William P. Clark,	Cyrus Richardson, *p. c.*	'69	'83	130	305	435	60	0	2	2	7	2	0	9	0	0	380
,, Pilgrim,	1834	Joseph L. Clough,	William H. Bolster, *p. c.*	'72	'98	104	269	373	70	1	3	4	6	8	0	14	1	0	375
Nelson,	1781	Mrs. J. E. Ruffle,[b]	Edward P. Tenney, *p.*	'59	'05	17	32	49	6	3	1	4	0	1	0	1	3	0	30
New Castle,	1682	Mrs. Mary B. Hanscom,	Edward C. Ewing, *p.*	'63	'03	3	21	24	2	0	0	0	1	1	0	2	0	0	116
Newfields,[1]	1730	Miss Nellie W. Pease,	Bernard Copping, *p.*	'79	'05	6	17	23	14	0	0	0	0	0	0	0	0	0	21
Newington,	1715	Jackson M. Hoyt,				7	24	31	6	0	0	0	1	1	0	2	0	0	40
New Ipswich,	1760	Miss Ettie M. Taylor,				14	40	54	5	0	0	0	2	2	0	4	0	4	55
Newmarket,	1828	Timothy M. Joy,	Charles S. Young, *p.*	'90	'00	14	37	51	21	0	0	0	2	0	0	2	0	0	50
Newport,	1779	Dea. Dana J. Mooney,	Perley C. Grant, *p. c.*	'04	'04	75	190	265	60	9	8	17	9	2	0	11	8	6	185
North Hampton,	1739	Rev. D. H. Evans,	David H. Evans, *p. c.*	'97	'97	54	113	167	20	2	3	5	7	1	0	8	2	2	151
Northwood **Center,**	1798	A. B. Moore,	Hiram L. Kelsey, *p.*	'65	'03	21	49	70	16	5	0	5	2	0	0	2	2	0	50
Orfordville,[2]	1770	Willard R. Harris,	Hiram Q. Ward,	'87	'04	15	38	53	27	0	0	0	2	0	0	2	0	0	65
Orford,	1822	William R. Clement,	Hiram Q. Ward,	'87	'04	19	40	59	27	0	1	1	1	3	0	4	0	1	95
Ossipee **Center,**	1806	Mrs. C. H. Smart,				10	24	34	13	0	0	0	1	0	1	2	1	0	43
,, 2d,	1894	Dr. E. B. Andrews,	Frank H. Reed, *p.*	'86	'05	3	20	23	4	0	0	0	0	5	0	5	0	0	77
Pelham,	1751	Otis A. Gage,	Joseph L. Hoyle, *p. c.*	'05	'03	10	55	65	11	1	2	3	0	0	0	0	0	0	120
Pembroke,	1737	Harold Cheney,	Ezra J. Riggs, *p.*	'79	'05	21	63	84	25	2	5	7	1	2	2	5	2	0	100
Peterboro',	1822	Dea. Elbridge Howe,	Rolla G. Bugbee, *p.*	'76	'04	52	108	160	26	2	0	2	3	2	0	5	2	2	200
Piermont,	1771	Mrs. E. H. Underhill,				25	48	73	21	0	2	2	0	2	0	2	0	0	60
Pike, Bethany,	1906	David Lloyd Jones,	J. Van Kirk Wells, jr., *p. c.*	'99	'06	22	28	50											
Pittsfield,	1789	Dea. M. H. Nutter,	Joseph B. Lyman, *p.*	'00	'05	47	120	167	55	3	1	4	3	0	1	4	0	0	130
Plainfield, **Meriden,**	1780	Harold W. Chellis,	Amos J. Bailey, *p.*	'71	'01	26	64	90	38	4	1	5	2	3	0	5	3	0	43
Plaistow & No. Haverhill,	1730	Mrs. Mary E. Haseltine,[c]	Joseph Kimball, *p.*[d]	'83	'01	27	61	88	31	0	1	1	1	1	0	2	0	1	55
Plymouth,	1764	Miss Florence Peters,	Clinton W. Wilson, *p.*	'90	'04	31	96	127	11	2	2	4	3	2	0	5	0	1	211
Portsmouth,	1671	Dea. E. P. Kimball,	Lucius H. Thayer, *p. c.*	'91	'90	103	306	409	55	14	10	24	5	3	1	9	10	18	350
Randolph, **Gorham,**	1883	Thomas W. Haley,[e]				9	3	12	7	0	0	0	0	0	0	0	0	0	
Raymond,	1791	Rev. A. H. Thompson,	Albert H. Thompson, *p. c.*	'79	'05	29	70	99	31	2	2	4	3	1	0	4	1	7	120
Rindge,	1765	Henry W. Fletcher,	Granville Yager, *p.*	'76	'02	43	78	121	25	0	2	2	0	0	0	0	0	0	85
Rochester,	1737	J. Stacy Tripp,	Henry A. Blake, *p.*	'76	'01	51	128	179	35	0	1	1	3	1	0	4	0	1	166
Rollinsford, **Salmon Falls,**	1846	Mrs. Chas. Plumer,[aa]	William Sandbrook, *p.*	'86	'93	16	32	48	28	0	0	0	2	0	0	2	0	2	40

[1] United with Stratham. [2] United with Orford.

[a] Reed's Ferry. [b] Chesham. [c] Atkinson Depot. [d] North Haverhill, Mass. [e] Gorham. [aa] Dover, R. F. D. 2.

CHURCHES	SUNDAY SCHOOL		Y.P.S.	BENEFICENCE									Home Exp.	SALARIES, VALUES, ETC.				
Place	Superintendent	Mem.	Mem.	Foreign Miss.	Ed'n	Ch. Bdg	Home Miss.	A.M.A.	S. S.	Min. Aid	Other	Total		Salary, etc.	Ch. Erec.	Value of Ch. Prop.	Inv. Funds	Amt. of Debt
Man'r, S. M. st.,	William P. Henderson,	289	85	$29	$4	$5	$24	$17	$9	$4	$200	$292	$1,900	$1,200	'20	*$15000	$1,000	$0
Marlboro',	G. O. Richardson, h	200	76	25	5	12	35	31	5	3	35	151	1,458	p800	'34	12,000	12,500	0
Mason,	Mrs. Eugene Whitaker,	40	16	14	0	1	6	30	2	0	0	53	400	p350	'37	3,000	2,200	0
Meredith,	Bertram Blaisdell,	35	0	17	0	0	20	5	7	5	60	114	860	†600	'33	6,000	1,440	0
Merrimack,	D. F. Carpenter,[a] h	92	46	82	5	11	67	10	0	0	39	214	1,143	900	'37	*6,000	6,600	0
,, South,	Dea. Henry A. Harris,	31	15	0	0	0	11	0	0	0	0	11	200	a306	'29	*800	0	0
Milford,	Dea. D. M. Heald,	300	115	69	0	186	128	198	0	5	78	664	1,865	p1,200	'34	25,000	7,874	0
Milton,	James Gage,	70	18	8	0	0	11	6	14	2	4	45	1,100	900	'58	6,000	12,000	200
,, Mills,	[No school.]																	
Mont Vernon,	Rev. Henry P. Peck,	25	0	0	0	0	55	0	0	0	0	55	800	p700	'96	15,000	1,700	0
Nashua, 1st,	Warren H. Prichard,	240	52	100	10	10	113	35	100	10	774	1,152	6,317	p3,100	'93	135,000	3,800	0
,, Pilgrim,	Herbert E. Kendall,	240	109	184	41	25	676	15	20	0	836	1,797	4,990	p2,000	'83	65,000	10,256	0
Nelson,	Mrs. Delia H. Osgood,	36	24	10	0	0	8	5	0	0	15	38	310	650	'41	3,000	500	0
New Castle,	Rev. Edward C. Ewing,	62	24	10	0	0	0	0	0	0	0	10	900	p700		7,500	0	2,450
Newfields,	Mrs. J. H. Fitts, h	27	0	10	0	0	10	3	0	0	5	28	293	p216	'39	3,500	6,000	0
Newington,	Mrs. Annie E. Pickering,[b]	60	12	5	0	0	0	0	0	0	72	77	450	†400	1712	3,000	2,000	0
New Ipswich,	Charles Wheeler,[c]	18	29	3	0	5	3	4	2	0	28	45	720	p614	1903	12,000	7,000	0
Newmarket,	Rev. Chas. S. Young,	40	0	10	0	0	10	5	25	0	0	50	1,200	p900	'30	11,000	1,500	0
Newport,	Dr. E. W. Moore,	150	100	65	14	0	121	55	45	0	63	363	2,000	p1,000	'23	28,000	10,000	0
North Hampton,	Dea. Edward M. Smith,	155	64	205	9	11	117	25	19	9	46	441	1,365	p1,000	'38	18,200	2,200	2,225
Northw'd Cent'r,	Charles F. Cate,[d]	43	0	30	3	3	0	6	1	0	2	45	550	†550	'40	3,500	700	0
Orfordville,	Frank E. Washburn,	40	20	2	0	0	0	2	0	0	3	7	400	p300	'95	4,500	126	0
Orford,	Dea. Walter R. Barnes,	50	0	26	0	0	8	9	4	0	5	52	750	500	'50	6,000	500	0
Ossipee, Center,	h	50	0	25	0	0	35	0	0	0	10	70	350	p600	'27	3,500	0	0
,, 2d,	W. C. Sinclair,	40	0	0	0	0	0	0	0	0	0	0	275	†238		2,000	5,000	0
Pelham,	Dea. Samuel Kelley,	90	0	21	0	10	29	11	0	7	32	110	1,015	p800	'42	10,500	9,000	200
Pembroke,	Homer J. Northrop,[e]	85	18	20	2	0	18	17	6	0	25	88	2,600	p700	'36	12,000	8,000	0
Peterboro',	John W. Derby, h	100	47	0	0	0	9	20	0	0	114	143	2,243	p1,000	'39	16,000	1,700	0
Piermont,	William H. Blaisdell,	57	32	11	0	0	11	2	3	0	0	27	700	p500	'37	4,300	50	0
Pike, Bethany,	Emile Blank,																	
Pittsfield,	John S. Rand,	150	60	21	2	14	0	22	0	10	0	69	1,100	p800	'76	18,000	2,250	0
Plainfield,	J. Daniel Porter,[aa]	77	35	43	0	5	3	7	0	0	20	78	1,010	p800	'98	12,000	2,100	50
Plaistow & N. H.	Chas. H. Haseltine,[bb] h	96	31	21	3	32	25	3	2	2	6	94	1,077	p500	'37	7,000	10,750	0
Plymouth,	John Keniston, h	193	50	12	9	13	60	14	5	8	0	121	2,126	p1,000	'36	20,500	0	0
Portsmouth,	Dea. Edw. C. Matthews, m	370	45	708	38	62	570	162	58	63	800	2,461	4,550	p2,000	'54	60,000		0
Randolph,	[No school.]																	
Raymond,	Mrs. Arvilla H. Thompson,	60	20	20	0	14	26	11	3	3	8	85	676	p600	'94	11,500	4,600	0
Rindge,	Mrs. Charles F. Platts, h	112	72	113	0	0	34	27	0	0	11	185	1,100	p700	1796	10,000	0	0
Rochester,	J. Stacy Tripp,	164	0	74	17	30	27	0	11	0	67	226	2,000	p1,100	1780	25,000	0	0
Rollinsford,	Miss Harriet N. Wood,	45	29	30	0	0	21	2	9	0	0	62	719	†600	'49	5,000	2,000	0

[a] Reed's Ferry. [b] R. F. D. 1. [c] Smithville. [d] Northwood. [e] Suncook, R. F. D. 1. [aa] West Lebanon, R. F. D. [bb] Atkinson Depot.

"p" signifies parsonage rent as part of salary; "a," missionary aid to salary; † signifies both rent and aid; * signifies "no parsonage."

CHURCHES		CLERKS	MINISTERS				MEMBERS				ADMITTED			REMOVED				BAPT.		
City or Town	Org.	Name	Name	Ord.	C'd	Ma.	Fe.	To.	Ab.	C.	L.	To.	Di.	L.	Dc.	To.	Ad.	Inf.	Fam.
Roxbury, **Keene,**	1816	Dea. Elbridge Kingsbury,[a]				9	7	16	9	0	0	0	1	0	0	1	0	0	4
Rye,	1726	Miss Isabella Goss,	Henry A. Barber, *p.*	'04	'06	28	86	114	15	6	1	7	0	0	0	0	4	0	100
Salem,	1740	Mrs. Mary L. Wason,	William Ganley,	'97	'04	13	29	42	11	0	0	0	2	0	0	2	0	0	50
Salisbury,[1]	1773	Dea. Thomas D. Little,	J. Henry Bliss, *p.*[b]	'69	'00	8	16	24	8	0	0	0	2	0	0	2	0	0	30
Sanbornton,	1771	Dea. H. J. L. Bodwell,	J. Newton Perrin, jr., *p.*	'92	'97	37	58	95	20	0	0	0	1	0	6	7	0	0	75
Seabrook, **Hampton Falls,**	1711	Miss Edna M. Hardy,	William H. Woodwell, *p.*	'73	'04	11	31	42	9	0	0	0	1	0	2	3	0	0	40
,, South,	1867	Mrs. Isabel Rand,	William A. Rand, *p. c.*	'75	'67	11	30	41	7	1	0	1	0	0	0	0	1	0	100
Shelburne,	1818	Miss Lillian Morse,	Washington H. Forbes, *p.*[c]	'81	'05	1	8	9	4	0	0	0	0	0	0	0	0	0	25
Somersworth,	1827	Dr. Chas. E. Swasey,	Albert C. Fulton, *p. c.*	'00	'05	41	103	144	46	0	0	0	4	6	43	53	0	0	100
Stewartstown, **West,**	1846	Dea. J. H. O. Parker,				9	20	29	3	0	0	0	0	2	0	2	0	0	65
Stoddard,	1787	Mrs. E. H. Reed,				2	4	6	0	0	0	0	0	0	0	0	0	0	24
Stratham,[2]	1717	Rev. Bernard Copping,	Bernard Copping, *p.*	'79	'05	13	27	40	10	0	0	0	2	0	0	2	0	0	36
Sullivan,[3]	1792	Rev. T. M. Patterson,[d]	Talmage M. Patterson, *p. c.*[d]	'99	'04	20	24	44		0	0	0	1	0	0	1	0	0	23
,, East,	1876	Mrs. Rosette E. Davis,	Talmage M. Patterson, *p. c.*	'99	'04	17	25	42	5	2	0	2	0	0	0	0	2	0	44
Surry,	1769	Frank E. Nesmith,				18	28	46	2	5	0	5	0	1	0	1	4	2	35
Swanzey,	1741	Rev. George A. Furness,	George A. Furness, *p.*	'98	'05	20	34	54	14	0	5	5	0	0	0	0	1	0	135
Tamworth,	1792	Horace A. Page,	Joseph Wheelwright,	'97	'05	13	35	48	9	0	0	0	3	0	0	3	0	0	75
Temple,	1771	DeWitt C. Bragdon,[e]	Frank E. Rand, *p.*	'82	'03	26	38	64	19	2	3	5	1	1	0	2	2	0	50
Tilton and Northfield,	1822	Obe G. Morrison,	Cassander C. Sampson, *p.c.*	'81	'85	52	130	182	50	1	4	5	6	2	0	8	3	2	200
Troy,	1815	Dea. Franklin Ripley,	Henry S. Kimball, *p.*	'66	'98	24	81	105	16	4	0	4	2	0	0	2	2	10	100
Wakefield,	1785	Mrs. Arthur H. Paul,	Orrin G. Baker, *p.*	'78	'04	4	31	35	3	0	0	0	0	0	0	0	0	0	40
,, **Union,**	1881	Mrs. A. P. Hanson,	Edward P. Eastman, *p.*	'71	'02	14	36	50	26	0	1	1	1	0	0	1	0	0	99
Walpole,	1761	Winslow G. Barnett,	William F. Warren, *p. c.*	'78	'04	20	51	71	7	1	1	2	0	2	10	12	0	0	65
Warner,	1772	Charles H. Jones,	James M. Blue,	'96	'02	22	63	85	19	0	0	0	1	3	0	4	0	0	80
Washington,	1780	Dea. Albert T. Wright,				8	9	17	5	0	0	0	0	0	0	0	0	0	50
Weare, South,	1876	Mrs. Mary A. Hazen,				6	17	23	13	0	0	0	0	2	0	2	0	0	75
,, North,	1891	Miss Aura A. Morse,	Ernest L. Baker, *p. c.*	'94	'02	7	24	31	10	0	0	0	0	1	0	1	0	0	60
Webster,	1804	William W. Burbank,	J. Henry Bliss, *p.*	'69	'00	21	45	66	24	0	0	0	2	3	1	6	0	0	50
Wentworth,	1830	Mrs. Frank H. Briggs,				7	29	36	15	0	0	0	1	0	0	1	0	0	39
Westmoreland, **Park Hill,**	1764	Rev. George H. French,	George H. French, *p.*	'71	'94	17	36	53	9	0	0	0	0	0	0	0	0	2	75
Wilmot,	1829	Wilbur W. Webster,[aa]	James Richmond, *p.*	'78	'04	8	30	38	12	0	0	0	3	2	0	5	0	0	30
Wilton,	1823	Levi Putnam,	Ray S. Hubbard, *p.*	'03	'04	15	68	83	9	11	9	20	3	1	5	9	7	7	100
Winchester,	1736	Miss Lucy Jennings,	William S. Ewell, *p. c.*	'05	'05	44	104	148	49	3	0	3	3	7	0	10	2	4	136
Wolfboro',	1834	Charles S. Phillips,				34	75	109	21	7	4	11	2	2	0	4	5	0	85
,, **North,**	1839	Woodbury P. Horne,				5	7	12	5	0	0	0	0	0	0	0	0	0	20

[1] United with Webster. [2] United with Newfields. [3] United with East Sullivan.
[a] Keene. [b] Webster. [c] Gilead, Me. [d] East Sullivan. [e] Wilton, R. F. D. [aa] South Danbury.

CHURCHES	SUNDAY SCHOOL		Y.P.S.	BENEFICENCE									Home Exp.	SALARIES, VALUES, ETC.				
Place	Superintendent	Mem.	Mem.	Foreign Miss.	Ed'n	Ch. Bdg	Home Miss.	A.M. A.	S.S.	Min. Aid	Other	Total		Salary, etc.	Ch. Erec.	Value of Ch. Prop.	Inv. Funds	Amt. of Debt
Roxbury,	[No school.]			$0	$0	$0	$0	$0	$0	$0	$0	$0	$	$	'50	$500	$250	$0
Rye,	Charles M. Remick,	111	61	10	0	0	26	0	2	0	0	38	1,125	805	'40	6,000	2,800	0
Salem,	Alvah Wason,	70	20	16	3	3	8	3	0	0	5	38	850	p600	'40	4,500	4,700	0
Salisbury,	Rev. J. Henry Bliss,[a] h	45	0	3	0	0	3	3	0	0	0	9	440	a460	1790	2,500	2,300	0
Sanbornton,	Chas. E. Moulton, **Tilton**,	70	34	90	5	18	64	110	12	13	36	348	847	p650	'34	6,000	6,000	0
Seabrook, H. F.,	Mrs. W. H. Woodwell,	55	27	12	0	0	15	5	2	0	0	34	600	†600	'36	4,000	6,000	0
,, South,	Mrs. Charles M. Perry,	60	0	0	0	0	2	0	0	0	0	2	269	a400	1905	3,500	0	0
Shelburne,	A. C. Adams,		0	0	0	0	5	0	0	0	0	5	450	388	'85	1,100	0	0
Somersworth,	Edmund S. Noyes, h	111	45	40	0	0	30	20	0	10	0	100	2,200	p1,200	'28	20,000	0	0
Stewartstown, W.	Hugh Savage,	55	0	0	0	0	5	0	0	0	0	5	375	†400	'46	2,500	2,000	912
Stoddard,	William A. Hobbs,	15	0	0	0	0	0	0	0	0	0	0	178		'36	2,000	0	0
Stratham,	Wm. D. Littlefield,	74	0	18	0	5	6	5	5	0	0	39	809	p600	'37	6,000	5,719	0
Sullivan,	Bert Smith,	45	0	0	0	0	3	2	0	0	0	5	300	†500	'48	2,200	500	0
,, East,	Leslie H. Goodnow, h	78	59	11	0	0	20	5	8	0	14	58	200	a250	'69	1,000	0	0
Surry,	Leon A. Hodgkins,	40	17	4	0	0	6	2	4	0	6	22	381	†600	'39	1,500	700	0
Swanzey,	John M. Stone, hm	103	46	21	0	5	10	0	8	0	7	51	698	p600	'36	3,300		0
Tamworth,	Edward S. Pollard, h	60	0	5	0	0	5	0	0	0	6	16	835	p500	'51	3,800	3,000	0
Temple,	DeWitt C. Bragdon,[b]	50	32	0	0	0	9	0	6	0	4	19	550	p500	'42	5,000	1,900	0
Tilton & N'rthfi.,	Harris A. Morse, h	199	61	77	15	15	155	81	15	15	45	418	1,800	1,000	'38	*12,500	6,000	0
Troy,	George W. Mason,	160	54	61	0	3	9	9	3	0	52	137	1,139	p600	'35	8,000	0	0
Wakefield,	Mrs. Simon Blake,	45	12	7	0	0	13	0	0	0	15	35	524	†600	'30	3,300	1,750	0
,, Union,	Albra P. Hanson,	67	0	0	0	0	7	0	0	0	47	54	600	a600	'38	*5,000	0	0
Walpole,	Carlton E. Sparhawk,	135	16	95	14	43	82	27	27	15	93	396	1,447	p700	'33	9,000	1,225	0
Warner,	Philip F. Clough,	70	32	10	0	0	12	0	11	0	0	33	1,337	p750	'19	7,000	9,441	0
Washington,	Dea. Albert T. Wright,	30	0	0	0	0	5	0	0	0	0	5	100		'40	1,000	1,885	0
Weare, South,	[No school.]														'75	2,000		
,, North,	Mrs. E. L. Baker, h	45	33	3	0	2	6	2	3	1	25	42	499	a672	'41	*2,000	100	0
Webster,	Miss Mary F. Sawyer,[c]	55	26	19	2	6	75	75	2	10	44	233	552	p500	'23	2,000	2,000	0
Wentworth,	Dea. Charles Merrill,	30	25	11	0	0	9	11	8	0	0	39	310	p300	'29	5,000	0	0
Westmoreland,	Chester M. McClenning,[d] h	75	35	12	0	0	13	0	4	0	0	29	425	a550	1779	3,000	100	0
Wilmot,	Mrs. Martha B. Dodge, h	63	23	1	1	1	18	11	15	1	4	52	437	†500	'58	2,000	4,900	0
Wilton,	Dea. C. O. Proctor, h	175	41	77	15	16	33	37	8	0	16	202	1,586	p800	'52	10,500	1,900	0
Winchester,	Granville Wardwell,	125	86	43	0	12	132	228	14	0	104	533	1,580	p1,000	'34	12,500	14,000	0
Wolfboro',	Mrs. Edwin L. Furber, h	85	0	30	7	6	170	5	0	0	40	258	1,550	1,000	'46	*3,000	0	0
,, North,	Mrs. Mary C. Abbott,	14	0	0	0	0	0	0	0	0	0	0	128		'39	*4,000	0	0

[a] Webster. [b] Wilton, R. F. D. [c] Warner, R. F. D. 1. [d] Westmoreland.

"p" signifies parsonage rent as part of salary; "a," missionary aid to salary; † signifies both rent and aid; * signifies "no parsonage."

NEW HAMPSHIRE SUMMARY.

NAME OF STATE ORGANIZATION: GENERAL ASSOCIATION OF CONGREGATIONAL CHURCHES OF NEW HAMPSHIRE.

NAME OF CHURCH ADDED: Pike, Bethany.

NAMES OF CHURCHES DROPPED: Concord, Memorial; Monroe.

CHURCHES: *Supplied by,* — Pastors by council, 47; pastors otherwise, 81; licentiates, 1; supplies, 18; vacant, 40. Total, 187.

MINISTERS: Pastors by council, 50; pastors otherwise, 80; supplying churches, 11. Total, 141. Without charge, 39. Total number of ministers, 180.

MEMBERSHIP: No. of males, 5,732; No. of females, 13,463. Total, 19,195. Absent, 4,124. *Additions,* — on confession, 364; by letter, 318. Total, 682. *Removals,* — death, 372; dismission, 311; revision, 194. Total, 877.

BAPTISMS: Adults, 236; infants, 194.

FAMILIES: 18,216.

SUNDAY SCHOOLS: Members, 17,928.

YOUNG PEOPLE'S SOCIETIES: Societies, 122; members, 5,165.

NEW HAMPSHIRE SUMMARY.

CONTRIBUTIONS: No. of churches contributing, 167. Foreign Missions, $10,369; Education, $925; Church Building, $1,641; Home Missions, $10,955; American Missionary Association, $4,844; Sunday Schools, $1,402; Ministerial Aid, $862; Other, $23,169. Total, $54,167.

HOME EXPENSES: No. of churches reporting, 176; amount, $228,703.

INCREASE: Value of property, $28,495.

DECREASE: Churches, 1; members, 58; Sunday School members, 102; Benevolence, $1,080; Home Expense, $47,442. Amount of Debt, $10,163.

LEGACIES: Atkinson, $4,337; Bennington, $1,500; Bradford, $100; Bristol, $400; Epping, $2,055; Exeter, Phillips, $1,500; Haverhill, $500; Hollis, $550; Hopkinton, $750; Kingston, $3,000; Lyme, $2,669; Manchester, First, $7,500; Marlboro', $200; Nashua, First, $800; Nashua, Pilgrim, $552; Orfordville, $68; Orford, $10; Piermont, $50; Plaistow and No. Haverhill, $2,000; Portsmouth, $500; Rochester, $226; Somersworth, $200; Tilton, $200; Total, $29,667.

For Fifth-Year Statistics see General Summaries.

NEW JERSEY.

Congregational Association of: Organized June 2, 1869. Officers: Rev. Elliott W. Brown, Glen Ridge, moderator; C. L. Goodrich, Plainfield, statistical secretary; Jas. H. Noyes, Orange, treasurer. Session of 1906: Mt. Pleasant Church, Washington, D. C., April 17-18.

Churches		Clerks	Ministers			Members				Admitted			Removed				Bapt.		
City or Town	Org.	Name	Name	Ord.	C'd	Ma.	Fe.	To.	Ab.	C.	L.	To.	Di.	L.	Dc.	To.	Ad.	Inf.	Fam.
Asbury Park,	1896	Miss A. C. Lufburrow,	Walter A. Wagner, *p. c.*	'95	'02	60	138	198	34	7	3	10	0	2	0	2	2	4	91
Bound Brook,	1876	P. V. Bergen,	Robert J. Thomson, *p. c.*	'88	'02	151	232	383	35	28	20	48	2	5	0	7	10	5	120
Cedar Grove,	1889	Herbert H. Jacobus,	Peter D. Mackintosh, *p. c.*	'05	'05	34	55	89	18	0	4	4	0	0		0	0	2	120
Chatham,	1873	Elmer R. Lum,	Chas. E. Hesselgrave, *p. c.*	'01	'98	18	37	55	19	0	1	1	1	5	0	6	0	4	40
Chester,	1740	Dea. S. H. Leek,				57	162	219	80	1	2	3	6	3	0	9	0	1	70
Closter,	1877	Mrs. I. H. Demarest,				12	24	36	10	0	0	0	1	4	0	5	0	0	30
Dover,	1894	Elias Johnson,	John A. Dahlgren, *p.*	'94	'99	19	21	40	10	0	0	0	0	0	0	0	0	7	20
East Orange, 1st,	1868	N. Tracy Stone,	F. Q. Blanchard, *p. c.*	'01	'04	185	326	511	46	14	16	30	6	17	5	28	7	8	350
,, Trinity,	1870	Thomas S. Crane,	Fritz W. Baldwin, *p. c.*‡	'82	'89	56	136	192	20	11	6	17	3	3	22	28		1	200
,, *Swedish*,	1893	John A. Sterner,	August J. Carlson, *p.*	'04	'04	27	82	109	5	23	6	29	0	6	4	10	0	5	38
Elizabeth,	1864	Dea. W. T. Franklin,	Walter Thorpe, *p. c.*	'03	'03	53	97	150	6	6	3	9	4	3	0	7	4	3	100
Egg Harbor,	1903	Byron Stover,	Wm. J. Richards, *p.*	'96	'06	5	11	16	0	1	0	1	0	5	0	5	0	0	20
Glen Ridge,	1888	Arthur J. Lockwood,	Elliott W. Brown, *p. c.*	'88	'99	115	198	313	65	17	20	37	3	9	0	12	4	9	165
Haworth,	1894	Andrew A. Randall,				14	16	30	6	2	0	2	1	0	0	1	2	0	30
Hoboken, *Norwegian*,	1890	A. Findring,	Chas. E. Nelson, *p.*	'99	'05	25	30	55	3	10	0	10	1	2	3	6	5	25	50
Jersey City, 1st,	1858	Miss Lida C. Wood,	John L. Scudder, *p. c.*	'77	'86	411	715	1126	158	34	4	38	16	21	0	37	9	11	450
,, Waverly,	1883	Arthur H. Lary,	Howard A. M. Briggs, *p. c.*	'00	'00	77	154	231		5	4	9					3	12	350
Little Ferry,	1897	Carl H. Richardz,	Hubert L. Frantzen, *p. c.*	'94	'03	41	64	105	5	22	0	22	0	0	0	0	0	6	80
Manasquan,	1904	Eleazer S. Lukens,	[O. M. Trousdale]							3	4	7							
Montclair, 1st,	1870	Elliott Marshall,	Amory H. Bradford, *p. c.*§	'70	'70	422	684	1106	150	19	33	52	10	11	0	21	4	8	520
,, **Upper,**	1882	Leslie L. Howe,	R. Geo. Davey, *p. c.*	'92	'03	151	250	401	31	22	23	45	4	15	1	20	3	12	185
,, Watchung av.,	1903	Geo. D. Holmes,	Horace Porter, *p. c.*	'89	'03	26	44	70	0	10	13	23	0	2	0	2	1	1	100
,, *Swedish*,	1895	Oscar Ohlson,	T. Aug. Ostrom, *p.*	'05	'04	15	80	95	6	17	6	23	0	11	9	20	0	1	6
Newark, 1st,	1851	R. A. Jenkins,	Geo. L. Hanscom, *p. c.*	'87	'00	84	190	274	18	19	19	38	5	10	6	21	4	6	
,, Belleville av.,	1868	D. E. Brown,	Theo. M. Shipherd, *p. c.*	'02	'04	100	206	306	33	17	16	33	3	1	0	4	8	2	220
,, Bethlehem,	1886																		
Nutley,	1894	Wm. F. Liebring,	Oscar C. Helming, *p. c.*	'94	'03	63	122	185	22	6	16	22	0	0	0	0		7	146
Orange,	1860	James H. Noyes,	Geo. P. Eastman, *p. c.*	'91	'04	118	209	327	61	7	5	12	4	2	0	6	1	5	175
Park Ridge,	1872																		
Passaic,	1885	W. W. Neill,	Albert H. Ball, *p. c.*	'71	'98	43	114	157		6	2	8	1	2	0	3	0	3	
Paterson,	1853	Harry C. Shelby,	Roger A. Dunlap, *p. c.*	'03	'03	37	113	150	10	2	5	7	3	5	6	14	1	13	173
Perth Amboy,	1891	L. F. Carlborn,	Theodore England, *p.*	'02	'02	14	23	37	5	0	0	0	0	6	3	9	0	5	30
Plainfield,	1879	Rowland D. Rice,	Charles L. Goodrich, *p. c.*	'84	'84	103	188	291	35	5	7	12	2	5		7	3	1	135
,, *Swedish*,	1901	Henry Brandt,	Theodore England, *p.*	'02	'05	8	24	32	3	5	3	8		4	2	6	0	2	22
Richland,																			
River Edge,	1899	Benj. G. Pratt,	Henry Lewis, *p.*	'96	'02	30	51	81	7	0	0	0		1	10	11	2	2	50

‡ D. Brewer Eddy, *ass't p.*, '04, '04.

§ Horace Porter, *ass't p.*, '89; Thomas Travers, *ass't p. c.*, '04, '04.

CHURCHES	SUNDAY SCHOOL			Young People's Societies, Mem.	BENEFICENCE										SALARIES, VALUES, ETC.					
Place	Superintendent		Members		Foreign Missions	Education	Church Bldg.	Home Missions	Am. Miss. Association	Cong. S. S. and Pub. Soc.	Minister'l Aid	Other Charities	Total	Home Expenditure	Salary, etc.	Date Erection of Church	Value Church Property	Investment Funds	Amt. of Debt
Asbury Park,	George L. Manning,	h	137	28	$70	$0	$19	$31	$20	$10	$0	$50	$200	$3,391	$1,800	'98	*$30000	$0	$10000
Bound Brook,	Ransom Lamb,	m	226	84	259	30	36	221	84	21	31	222	904	3,529	1,500	'76	*15,000	0	0
Cedar Grove,	William Bowden,		95	0	0	0	0	0	0	0	0	0	0		750	'91	*4,000		
Chatham,	J. H. McIntyre,		57	0	49	0	16	23	3	4	0	16	111	1,774	1,200	1903	*20,000	1,500	5,000
Chester,	Albert Amerman,		130	60	0	0	0	0	0	11	0	0	11	950	700	'54	8,000	1,250	0
Closter,	David D. Ackerman,		35	12	31	0	0	4	0	6	0	0	41	1,060	525	'80	*5,000	0	0
Dover,	Otto Lektberg,		46	0	0	0	2	4	0	0	0	0	6	528	a720	'96	*5,000	0	600
East Orange, 1st,	M. P. Stevens,	h	417	35	740	0	46	235	184	0	103	194	1,502	11,292		'67	78,000	0	0
„ Trinity,	Rev. D. Brewer Eddy,		112		362	0	0	415	90	0	26	809	1,702	7,000	3,750	'92	*50,000	0	4,000
„ *Swedish*,	Aug. J. Carlson,		24	70	0	0	10	5	26	2	0	89	132	2,046	a840	'95	*10,000	0	600
Elizabeth,	Walter T. Franklin,		135	30	10	6	15	16	5	0	0	150	202	1,500	1,000	'64	*12,000	0	0
Egg Harbor,	H. M. Cressman,		75	10	0	0	0	350	0	0	0	0	350	500	400		*	5,500	0
Glen Ridge,	Chas. W. Williams,		220	43	1,137	70	0	655	943	10	101	792	3,708	7,150	3,000	1902	*65,000	0	20,000
Haworth,	E. H. Schuyler,	h	54		5	0	5	5	5	5	0	19	44	50					
Hoboken,	Chas. E. Nelson,		25	0	0	0	0	10	0	0	0	100	110	700	pa540	'90	10,000	0	0
Jersey City, 1st,	William D. Post,		720	170	119	0	20	134	73	22	0	1,158	1,526	7,925	p3,500	'90	280,000	3,000	
„ Waverly,	H. A. Briggs,				40	250	0	28	0	0	7	390	715	6,500	1,200	'72	*3,500	0	10,000
Little Ferry,	C. H. Richardz,		210	32	8	3	10	24	3	3	3	16	70	1,897	a600	'99	*4,100	0	1,000
Manasquan,																			
Montclair, 1st,	Rev. Horace Porter,	m	585	120	2,115	153	264	3,400	900	125	161	9,913	17,031	37,000	7,000	'73	200,000	7,500	0
„ Upper,	Robert H. Dodd,	h	334	65	1,151	90	30	1,087	242	37	140	466	3,243	8,596	3,500	1900	*75,000	0	0
„ Watchung av.,	Frederic C. Clifton,		72		37								37	10,075		1905	18,000	0	8,000
„ *Swedish*,	Sven Benson,		30	75	0	0	5	0	0	0	0	0	5		700		8,000	0	150
Newark, 1st,	Arthur N. Clark,		279	95	30	11	20	20	24	11	21	325	462	4,600	1,800	'92	*65,000		16,000
„ Belleville av.,	J. D. Loomis,	h	212	78	373	12	53	200	60	28	19	125	870	5,364		'74	45,000	0	4,209
„ Bethlehem,																			
Nutley,	Thomas Clements,		198	38	71	0	11	131	9	0	10	107	339		1,200		*10,500	0	4,000
Orange,	Henry S. Waterman,		159	87	439	10	25	380	147	19	10	985	2,015	6,477	2,400	'68	*95,000	0	9,500
Park Ridge,																			
Passaic,	A. W. Hutchinson,				53	0	0	78	0	7	0	30	168						
Paterson,	O. W. Davis,	h	225	20	12	8	18	23	24	20	15	140	260	2,212	1,200	'70	*35,000	0	0
Perth Amboy,	L. F. Carlbon,		43	0	0	0	3	2	0	0	0	63	68	537					
Plainfield,	C. L. Goodrich,	h	196	55	504	71	69	764	319	32	50	368	2,177	4,493	p2,100	'82	30,000	400	0
„ *Swedish*,				22	0	0	3	5	0	0	0	68	76	928					
Richland,																			
River Edge,	James D. Holdrum,		101	67	26	5	6	26	20	5	21	66	175	1,128	600	'97	*6,000	1,537	0

" p " signifies parsonage rent as part of salary; " a," missionary aid to salary; * signifies " no parsonage."

CHURCHES		CLERKS	MINISTERS			MEMBERS				ADMITTED			REMOVED				BAPT.		
City or Town	Org.	Name	Name	Ord.	C'd	Ma.	Fe.	To.	Ab.	C.	L.	To.	Di.	L.	Dc.	To.	Ad.	Inf.	Fam.
Verona,	1896	E. E. Brooks,	John R. Pratt, *p.*	'02	'04	32	59	91	0	7	0	7		0	0	0	2	3	50
Vineland,	1871	Calvin Lane,	[J. H. Hunsberger, *Pres.*]	'74	'01	20	61	81	12	13	1	14	1	2	0	3	4	1	65
Warrenville,	1871	Dea. John Miller,	Geo. Bowers, *p. c.*	'72	'71	15	21	36	4	2	1	3	4	0	0	4	0	13	21
Westfield,	1880	W. Edgar Reeve,	Henry H. Guernsey, *p. c.**	'05	'05	90	169	259	15	2	9	11	4	3	0	7	0	4	140
Woodbridge,		Chas. J. Demarest,	[Wm. H. Jackson, *Refd.*]	'97	'01					2	0	2	2	1	0	3	0	3	
Weehawken, **Union Hill,**	1904																		

* James R. Danforth, *pastor em.*, '68.

NAME OF STATE ORGANIZATION: THE CONGREGATIONAL ASSOCIATION OF NEW JERSEY.
NAME OF CHURCH ADDED: Egg Harbor.
CHURCHES: *Supplied by,* — Pastors by council, 22; pastors otherwise, 14; supplies, 2; vacant, 4. Total, 42.
MINISTERS: Pastors by council, 24; pastors otherwise, 13. Total, 37.
MEMBERSHIP: No. of males, 2,781; No. of females, 5,159. Total, 7,940. Absent, 1,022. *Additions,* — on confession, 345; by letter, 252. Total, 597. *Removals,* — death, 87; dismission, 166; revision, 71. Total, 324.

NEW MEXICO.

NEW MEXICO CONGREGATIONAL ASSOCIATION: Organized 1884. OFFICERS: Rev. Josiah H. Heald, Albuquerque, moderator; Mrs. L. A. Collings, Cubero, statistical secretary and treasurer. SESSION OF 1906: Albuquerque, April 6.

CHURCHES		CLERKS	MINISTERS			MEMBERS				ADMITTED			REMOVED				BAPT.		
City or Town	Org.	Name	Name	Ord.	C'd	Ma.	Fe.	To.	Ab.	C.	L.	To.	Di.	L.	Dc.	To.	Ad.	Inf.	Fam.
Albuquerque,	1880	Herman L. Snyder,	John W. Barron,	'88	'05	70	128	198	62	18	20	38	1	11	2	14	0	0	0
Gallup,	1895	Mrs. Mahala Shafer,	Josiah H. Heald, *p.*	'84	'04	6	15	21	4	0	2	2	0	0	0	0	0	0	46
Los Ranchos de Atrisco,[a]	1894	Miss Retta Moore,	Jesús M. Moya, *p.*	'05	'98	21	25	46	12	5	0	5	0	0	0	0	5	2	17
San José, **Cubero,**	1897					3	2	5	0	0	0	0	0	0	1	1	0	1	2
White Oaks,	1893	Mrs. M. M. Rudisilla,				12	25	37	26	0	0	0	0	4	0	4	0	0	

[a] **Albuquerque.**

NAME OF STATE ORGANIZATION: NEW MEXICO CONGREGATIONAL ASSOCIATION.
CHURCHES: *Supplied by,* — Pastors by council, 0; pastors otherwise, 3; vacant, 2. Total, 5.
MINISTERS: Pastors by council, 0; pastors otherwise, 3. Total, 3. Without, charge 2. Total number of ministers, 5.
MEMBERSHIP: No. of males, 112; No. of females, 195. Total, 307. Absent, 104. *Additions,* — on confession, 23; by letter, 22. Total, 45. *Removals,* — death, 1; dismission, 15; revision, 3. Total, 19.
BAPTISMS: Adults, 5; infants, 3.
FAMILIES: 65.
SUNDAY SCHOOLS: Members, 314.

CHURCHES	SUNDAY SCHOOL		Y.P.S.	BENEFICENCE									Home Exp.	SALARIES, VALUES, ETC.				
Place	Superintendent	Mem.	Mem.	Foreign Miss.	Ed'n	Ch. Bdg	Home Miss.	A. M. A.	S. S.	Min. Aid	Other	Total		Salary, etc.	Ch. Erec.	Value of Ch. Prop.	Inv. Funds	Amt. of Debt
Verona,	C H. Huntsman,	138	31	$11	$0	$0	$0	$0	$0	$0	$94	$105	$1,942	$1,000	'96	$10,000	$	$7,000
Vineland,	John Winslow,			6	4	5	4	4	2	0	0	25				8,000	131	0
Warrenville,	Peter Friday,	38									21	21	56					
Westfield,	F. S. Taggart,	143	0	1,070	87	390	474	411	60	73	65	2,630	7,744	3,000		*	0	0
Woodbridge,	D. L. Voorhees,	135		41	25	21	38	0	0	0	10	135	1,800	1,000	'74	2,500	0	0
Weehawken,																		

* signifies "no parsonage."

BAPTISMS: Adults, 79; infants, 193.
FAMILIES: 4,362.
SUNDAY SCHOOLS: Members, 5,758.
YOUNG PEOPLE'S SOCIETIES: Societies, 23; members, 1,346.
CONTRIBUTIONS: No. of churches contributing, 36. Foreign Missions, $8,767; Education, $835; Church Building, $1,102; Home Missions, $8,792; American Missionary Association, $3,596; Sunday Schools, $440; Ministerial Aid, $791; Other, $16,851. Total, $41,174.
HOME EXPENSES: No. of churches reporting, 32; amount, $150,744.
INCREASE: Churches, 1; Members, 325; Home Expense, $25,648.
DECREASE: Sunday School members, 700; Benevolence, $275.
LEGACIES: Newark, First, $5,000.

For Fifth-Year Statistics see General Summaries.

CHURCHES	SUNDAY SCHOOL			BENEFICENCE									Home Expenditure	SALARIES, VALUES, ETC.				
Place	Superintendent	Members	Young People's Societies. Mem.	Foreign Missions	Education	Church Bldg.	Home Missions	Am. Miss. Association	Cong. S. S. and Pub. Soc.	Minister'l Aid	Other Charities	Total		Salary, etc.	Date Erection of Church	Value Church Property	Investment Funds	Amt. of Debt
Albuquerque,	Chas. E. Hodgin,	200	40	$0	$0	$0	$0	$0	$0	$0	$75	$75	$2,100	$1,800	'93	*$15000	$0	$0
Gallup,	John C. Spears,	40		7	0	9	24	0	9	0	0	49			'96	*2,500	0	0
Los Ranchos de A.	Rev. Jesús M. Moya,	43	0	0	0	5	11	0	0	0	0	16	11		'93	1,300	0	0
San José,		0	0	0	0	0	0	0	0	0	0	0	0		'99	*150	0	0
White Oaks,	Frank J. Sager,	31		0	0	0	22	0	0	0	0	22	450	a575	'90	*2,000	0	0

"a" signifies missionary aid to salary; * signifies "no parsonage."

YOUNG PEOPLE'S SOCIETIES: Societies, 1; members, 40.
CONTRIBUTIONS: No. of churches contributing, 4. Foreign Missions, $7; Church Building, $14; Home Missions, $57; Sunday Schools, $9. Other, $75. Total, $162.
HOME EXPENSES: No. of churches reporting, 3; amount, $2 561.
INCREASE: Members, 26; Value of Property, $5,000.
DECREASE: Sunday School members, 35; Benevolence, $30; Home Expense, $76.

For Fifth-Year Statistics see General Summaries.

NEW YORK.

THE CONGREGATIONAL ASSOCIATION OF: Organized May 21, 1834. OFFICERS: Rev. William H. Kephart, New York City, moderator; Rev. James Deane, Northfield, statistical secretary; Rev. William F. Ireland, Gasport, treasurer. SESSION OF 1906: Homer, Cortland County, May 15–17.

CHURCHES		CLERKS	MINISTERS			MEMBERS				ADMITTED			REMOVED				BAPT.		
City or Town	Org.	Name	Name	Ord.	C'd	Ma.	Fe.	To.	Ab.	C.	L.	To.	Di.	L.	Dc.	To.	Ad.	Inf.	Fam.
Albany,	1850	Dea. Harlan P. French,	Charles S. Hager, *p. c.*	'02	'05	103	201	304	74	3	5	8	7	5	0	12	1	4	200
Altmar,	1852	Miss Marcia B. Jones,				7	13	20	6	0	0	0	1	2	0	3	0	0	20
Angola,	1863	H. H. Bundy,	Gordon E. Henshaw, *p.*	'85	'03	16	77	93	17	2	0	2	3	2	17	22	1	1	70
Antwerp,	1819	Morgan Augsbury,	Duncan MacGregor, *p.*	'72	'89	36	132	168	20	7	5	12	2	7	0	9	1	4	155
Aquebogue,	1750	George B. Terry,	Richard Knowles, *p.*	'02	'05	67	96	163	12	2	5	7	5	4	0	9	1	9	60
Arcade,	1813	Mrs. M. T. Hitchcock,	Thomas A. Stubbins, *p.*	'99	'06	11	41	52	11	3	0	3	2	11	0	13	2	0	65
Ashville,	1820	Eben L. Kelso,				17	32	49	11	0	0	0	0	1	0	1	0	0	40
Baiting Hollow,	1791	H. R. Talmage,	Frank Voorhees, *p.*	'96	'00	42	74	116	30	3	1	4	2	7	0	9	2	7	45
Bangor,	1826	W. M. Hinman,	Lewis T. Hughes, *p.*	'89	'02	28	100	128	14	19	1	20	3	3	0	6	14	3	100
Barryville,	1835	Herman J. Rixton,	Ralph W. Allen, *p.*	'03	'03	10	38	48	20	0	0	0	0	1	0	1	0	0	30
Bay Shore,	1860	A. M. Hallock,	Edward P. Armstrong, *p.*	'81	'99	84	104	188	28	20	5	25	4	3	0	7	6	12	208
Berkshire,	1832	Stephen L. Ball,	I. Newton Steelman, *p.*	'85	'05	55	117	172	10	4	1	5	3	2	0	5	1	6	70
Bethany, **Marcy,**	1848	Henry Evans,				6	15	21		0	0	0	0	0	0	0	0	0	15
Bethel, **Alder Creek,**	1842	W. T. Williams,				14	32	46	5	0	0	0	1	4	0	5	0	0	20
Binghamton, 1st,	1836	Philip Henri Bigler,	Nathan E. Fuller, *p.*	'89	'05	211	498	709	76	15	13	28	12	9	48	69	6	3	300
,, Plymouth,	1890	Dea. J. W. Cary,				65	149	214	27	2	2	4	1	8	15	24	1	9	125
,, East Side,	1905	Hubert D. Ballard,	Clinton J. Taft, *p.*	'05	'05	45	71	116	6	10	8	18	1	0	0	1	5	0	75
Black Creek,	1822	Mrs. Myrta M. Case,	Edward Roberts, *p.*	'86	'02	12	31	43	7	0	0	0	0	0	0	0	0	0	40
Blooming Grove,	1758	Walter H. Brewster,	Warren Hathaway, *p.*	'54	'66	83	100	183	20	3	1	4	5	1	0	6	2	0	90
Brandon, **Skerry,**	1891	Mrs. R. A. Conery,	Lewis T. Hughes, *p.*	'89	'02	6	15	21	3	0	0	0	0	0	5	5	0	0	21
Briarcliff Manor,	1896	William H. Coleman,	Alexander MacColl, *p. c.*	'97	'97	58	91	149	25	4	23	27	0	10	0	10	1	4	100
Bridgewater,	1798	William H. Brown,	Nathan S. Aller, *p.*	'95	'04	35	83	118	21	23	3	26	1	3	0	4	22	3	50
Bristol,[a]	1799	H. W. Sears,	William Walton, *p.*	'77	'03	19	47	66	10	0	1	1	4	0	0	4	0	0	50
Brooklyn, Ch. of Pilgrims,	1844	Edward H. Mays,	Harry P. Dewey, *p.*	'87	'00	342	702	1044	300	16	7	23	19	23	0	42	3	17	400
,, Plymouth,	1847	Horatio C. King,	Newell Dwight Hillis, *p.*‡	'87	'98	787	1,334	2121	150	67	30	97	37	44	0	81			1000
,, Clinton av.,	1847	C. Clark Howard,	Nehemiah Boynton, *p. c.*§	'82	'05	259	704	963		45	36	81	27	36	7	70			
,, South,	1851	Raymond D. Van Name,	Albert J. Lyman, *p. c.*‖	'70	'74	405	821	1226		39	10	49	8	20	0	28		11	
,, Central,	1850	D. C. Tiebout,	S. Parkes Cadman, *p. c.*	'96	'01	786	1,379	2165		130	91	221	24	35	6	65	52	22	1000
,, Puritan,	1864	Henry C. Goll,	Livingston L. Taylor, *p. c.*	'87	'01	116	334	450	25	19	11	30	3	22	10	35	8	14	320
,, Parkville,	1866	Isaac N. Bunnell,	Hezekiah L. Pyle, *p.*	'97	'05	36	98	134	3	4	2	6	1	8	0	9	0	9	200
,, Park,	1868	James McClymont, jr.,	Marcus B. Taylor, *p.*	'75	'97	82	176	258	3	23	20	43	0	6	0	6	8	2	400
,, Rockaway av.,	1868	August E. Parr,				7	8	15		0	0	0	0	0	0	0	0	0	
,, Nazarene,	1873	Mrs. Sophie T. Wilson,				21	37	58	4	0	0	0	0	0	0	0	0	0	50
,, Tompkins av.,	1875	Chas. K. Barnum,	N. McGee Waters, *p. c.*	'95	'03	1,035	1,619	2654		120	88	208	28	50	12	90	33	35	900
,, Lewis av.,	1877	Henry Van Deusen,	Robert J. Kent, *p. c.* ¶	'81	'88	323	733	1056	6	29	24	53	24	52	0	76	8	9	700
,, Canarsie,	1880	Mrs. Catherine Johnson,	[E. E. Stewart, *Lay.*]	'98		5	15	20		0	0	0	0	0	0	0	0	0	25

[a] **E. Bloomfield.** ‡ Willard P. Harmon, *ass't p.* § Samuel W. King,—, '89, Wm. S. Woolworth, '90, '03, *ass't pastors.* ‖ F. Boyd Edwards, *ass't p.* ¶ Herbert G. Crocker, *asst. p*, '02, '06.

CHURCHES	SUNDAY SCHOOL			Young People's Societies, Mem.	BENEFICENCE										SALARIES, VALUES, ETC.				
Place	Superintendent		Members		Foreign Missions	Education	Church Bldg.	Home Missions	Am. Miss. Association	Cong. S. S. and Pub. Soc.	Minister'l Aid	Other Charities	Total	Home Expenditure	Salary, etc.	Date Erection of Church	Value Church Property	Investment Funds	Amt. of Debt
Albany,	Andrew Thompson,		165	46	$373	$0	$24	$313	$35	$13	$16	$216	$990	$3,622	$1,800	'69	*$45000	$0	$2,000
Altmar,			25	0	0	0	0	0	0	0	0	0	0	125	70	'86	*1,350	250	0
Angola,	Rev. G. E. Henshaw,		139	50	5	5	5	5	5	5	4	6	40	1,600	p820	'65	10,000	0	0
Antwerp,	Cassius Marsh,	h	154	40	32	0	0	24	55	0	4	40	155	1,400	840	'75	27,000	1,000	0
Aquebogue,	George B. Terry,	h	131	71	57	0	0	138	29	8	12	51	295	1,739	700	'62	10,000	0	0
Arcade,	Frank K. Mason,	h	110	50	10	0	0	10	10	0	0	40	70	863	700	'77	8,000	0	0
Ashville,	Mrs. A. M. Thompson,		56	0	0	0	0	0	3	0	0	0	3	240		'89	1,550	0	0
Baiting Hollow,	E. F. Terry,	m	110	40	37	5	3	38	4	5	6	168	266	991	540	'40	3,500	0	0
Bangor,	Mrs. L. T. Hughes,		70	0	18	0	10	19	0	0	16	0	63	800	p675	'42	4,000	0	0
Barryville,	S. St. John Gardner,		50	35	15	0	0	3	0	0	0	0	18	325	a200	1902	3,500	250	0
Bay Shore,	Rev. E. P. Armstrong,	h	375	54	18	0	550	5	10	15	0	45	643	1,789	p1,200	'91	25,000	0	4,350
Berkshire,	Arthur E. Smith,	h	176	0	95	0	7	25	23	0	5	0	155	1,175	800	'89	10,000	0	0
Bethany,	R. Price Jones,		30	0	0	0	0	0	0	0	0	0	0						
Bethel,			30	0	0	0	0	0	0	0	0	0	0	225		'39	2,000	0	0
Binghamton, 1st,	C. Frederick Hess,		295	30	404	221	36	1,196	42	132	61	465	2,557	8,951	3,000	'69	110,000	4,500	3,750
,, Plym.,	Rev. Herbert G. Crocker,		124	50	5	0	4	5	3	2	3	0	22	1,476	a800	'90	10,000	0	1,648
,, E. Side,	Henry S. Scoville,		199	0	0	0	0	0	7	0	0	11	18	2,695	700	1905	8,000	0	5,000
Black Creek,	M. V. Hatch,		47	25	0	0	0	4	0	0	0	0	4	475	325	'99	4,000	0	0
Blooming Grove,	Marcus Sears,	h	98	0	98	0	0	100	0	5	10	50	263	1,500	1,400	'23	12,000	0	0
Brandon,	Mrs. G. A. Lane,		25	0	0	0	0	0	0	0	0	0	0	212	100	'91	1,700	0	0
Briarcliff Manor,	George A. Todd, jr.,	m	145	20	234	0	41	188	29	15	0	128	635	21,805	3,500	'96	60,000	20,000	0
Bridgewater,	William E. Owens,		128	0	62	0	0	67	50	8	0	25	212	1,158	600	'35	6,000	1,250	0
Bristol,	J. H. Cameron,[a]		30	0	0	0	0	0	0	6	0	0	6	600	500	'12	3,000	0	0
Brooklyn, Pil.,	Frederick P. Young,	hm	540	60	1,614	44	685	1,252	3405	89	0	3,962	11,051	22,298		'47	350,000	0	0
,, Plymouth,	R. W. Raymond,	m	843												8,000	'49	*175000	50,000	0
,, Clinton av.,	Charles Joselin,	hm	1284		1,385	0	302	1,003	914	0	113	5,575	9,392	15,890		'53	*200000	0	0
,, South,	Rev. Boyd Edwards,	m	1029		216	0	703	249	210	0	0	2,194	3,572	13,500		'57	*150000	50,000	0
,, Central,	H. B. Brush,	hm	1900	0	2,527	0	286	626	543	0	0	66465	70,447	28,149	10,000	'72	*250000	3,000	0
,, Puritan,	George H. Pfeiffer,	h	671		334	32	20	342	148	14	34	450	1,374	7,895	3,000	'71	*125000	0	20,000
,, Parkville,	J. William Wells,		374		0	3	0	0	8	2	6	15	34	3,800	1,500	'99	*10,000	0	1,000
,, Park,	Heman P. Smith,		312	55	84	0	22	52	104	7	0	324	593	3,000	2,000	1905	*100000	0	50,000
,, Rockaway av.	F. J. Parr,		60	0	0	0	0	0	0	0	0	0	0	290			*4,000	0	800
,, Nazarene,	J. C. DeMillis,		100	0	0	0	0	0	0	0	0	0	0						
,, Tompkins av.,	A. G. Cooper,	hm	3235									27589	27,589	21,899	8,000	'89	*200000	0	0
,, Lewis av.,		h	835		642	17	342	1,946	320	125	56	830	4,278	28,392	5,000	'94	*123000	0	6,000
,, Canarsie,	Henry Garretson,		50		5	0	5	0	0	0	0	0	10	100		'88	*3,000	0	0

[a] Bristol Center.

"p" signifies parsonage rent as part of salary; "a," missionary aid to salary; * signifies "no parsonage."

CHURCHES		CLERKS	MINISTERS			MEMBERS				ADMITTED			REMOVED				BAPT.		
City or Town	Org.	Name	Name	Ord.	C'd	Ma.	Fe.	To.	Ab.	C.	L.	To.	Di.	L.	Dc.	To.	Ad.	Inf.	Fam.
Brooklyn, *Swed.*, Evan.,	1883	John Westberg,	Carl G. Ellstrom, *p.*	'98	'00	125	357	482		30	21	51	3	30	18	51	0	30	75
,, Beecher Mem'l,	1888	Andrew McNair,	Chas. J. Allen, *p. c.*	'92	'01	95	165	260		23	7	30	1	9	0	10	7	26	500
,, Bushwick av.,	1891	Leonard B. Dickieson,	[John Lewis Clark, *Pres.*]		'06	200	301	501	0	99	22	121	3	29	27	59	11	12	250
,, Bethesda,	1897	Charles Arbogast,	Chas. Herald, *p. c.*	'89	'88	207	444	651	75	49	16	65	8	54	35	97	11	47	800
,, Immanuel,	1898	J. M. Dobbs,	Jas. Alexander Jenkins, *p.*	'93	'02	143	245	388	10	18	22	40	3	3	0	6	2	7	350
,, Hispano-American,	1898	Mrs. C. M. Selden,	Ernest J. Gamblin,		'04	15	30	45	20	1	0	1	1	0	0	1	1	1	
,, Flatbush,	1899	Herbert C. Keith,				122	177	299	23	17	16	33	2	4	0	6	7	11	517
,, United,	1901	George May,	Luther R. Dyott, *p. c.*	'87	'01	144	376	520	16	43	6	49	4	8	9	21	7	8	600
,, *Swed.*, Evan. Mission,	'02	Felix Bloom,	N. J. Wessell, *p.*	'04	'03	15	27	42	0	3	5	8	0	2	1	3	0	5	50
,, Ocean Ave.,	1903	S. M. Denham,	Louis Harold Johnston, *p.c.*	'05	'03	27	39	66	30	3	5	8	0	3	0	3	2	3	29
,, *Ital.* Ev. Ch. of Redeem'r	'03	Joseph Fabrizio,	—— Cremonesi,	'05		32	18	50	0	0	0	0	0	0	0	0	0	0	20
,, Borough park,	1903	R. Elliott Darling,	Albert G. Mohr, *p.*	'02	'05	21	41	62	3	3	13	16	1	10	8	19	0	5	120
,, *Ger.* Cong'l Luther,	1904	Emmanuel Stauss,	William H. Sawall, *p. c.*	'05	'05	19	16	35	0	20	0	20	0	0	0	0	6	20	60
Brooklyn Hills,	1893	David McElveen,[a]	Thomas Williams, *p. c.*[a]	'92	'97	46	96	142	20	17	9	26	1	3	0	4	3	4	125
Brookton,	1868	Mrs. Edward Lounsbury,	[James R. Robinson, *Pres.*]	'85	'05	19	29	48	5	0	0	0	1	2	0	3	0	0	40
Buffalo, 1st,	1880	Frederick A. Mohr,	Frank S. Fitch, *p. c.*	'73	'83	245	411	656	58	22	11	33	7	21	5	33	3	14	300
,, Pilgrim,	1886	Harry A. Bliss,	Albert L. Grein, *p. c.*	'94	'98	55	116	171	20	5	11	16	0	4	0	4	3	7	120
,, Niagara sq.,	1890	Wm. A. Brack,	Thos. Aird Moffat, *p. c.*	'93	'99	70	150	220	41	5	4	9	3	6	0	9	0	0	500
,, Fitch Memorial,	1894																		
Burr's Mills,[b]	1817	W. H. Sawyer,				10	22	32	1	0	0	0	0	0	0	0	0	0	43
Busti,	1877	A. G. J. Forsander,				19	28	47	3	0	0	0	0	0	0	0	0	0	30
Cambria,[c]	1817	Mrs. Arthur L. Gould,	Francis T. Hoover, *p.*	'65	'03	48	70	118	30	2	0	2	0	2	0	2	0	1	70
Cambridge,	1883	Miss Alice M. Robertson,	John H. Munsell, *p.*	'75	'05	14	38	52	3	0	0	0	1	4	0	5	0	0	30
Camden,	1798	Geo. W. Young,	E. H. Myers, *p. c.*	'05	'05	52	152	204	76	0	0	0	3	11	24	38	0	2	150
Canaan Four Corners,	1780	Mrs. E. P Patrick,	Alpheus C. Hodges, *p.*	'81	'97	17	64	81	28	1	2	3	1	1	0	2	1	2	100
Canandaigua,	1799	Edward O. Smith,	Lewis T. Reed, *p. c.*	'99	'02	114	320	434	62	11	18	29	7	3	0	10	4	2	300
Candor,	1808	E. Jerome Woodford,	Frank Louis Bristol, *p. c.*	'75	'02	61	133	194	24	12	3	15	5	3	0	8	9	1	132
Carthage,	1835	J. A. Waters,	Harry A. Lawrence, *p.*	'92	'04	61	135	196	24	12	22	34	2	0	0	2	11	1	150
Center Lisle,	1830	J. Wilson Livermore,	Lewis E. Lewis, *p.*	'97	'05	5	20	25	10	1	0	1	0	0	0	0	1	0	30
Chenango Forks,	1821	James H. Trafford,	Arthur M. Wood, *p.*	'03	'05	21	62	83	7	10	1	11	2	2	13	17	2	0	60
Churchville,	1852	A. D. Stone,	Amos T. Harrington, *p.*	'98	'00	54	125	179	36	5	1	6	5	8	0	13	4	3	80
Clayton,	1891	H. B. Dewey,	Bouck White, *p.*	'04	'04	28	54	82	16	0	0	0	1	0	0	1	0	8	30
Clayville, Pilgrim,	1856	Miss M. Calista Pierce,	Thomas W. Spanswick, *p.*	'78	'06	9	40	49	23	0	0	0	1	0	0	1	0	0	33
Columbus,	1806	Harry H. Norton,[d]				19	27	46	15	0	0	0	0	0	0	0	0	0	40
Copenhagen,	1868	Mrs. W. W. Searl,	Geo. H. Smith, *p.*	'82	'04	29	88	117	10	3	3	6	3	2	2	7			75
Corning,	1890	Clair Hoyt,	Paul R. Allen, *p.*	'02	'04	141	190	331	43	35	13	48	6	7	0	13	24	8	
Cortland,	1881	F. J. Potter,	Henry E. Gurney, *p.*	'89	'04	143	360	503		10	13	23	4	8	0	12	4	2	270
Coventryville,	1809	Alanson B. Minor,	Andrew McIntyre, *p.*	'68	'98	32	39	71		0	0	0	1	0	0	1	0	0	40
Crown Point, 1st,	1804	Dea. Samuel Buck,	Montie J. B. Fuller, *p.*	'02	'05	22	71	93	5	0	0	0	3	3	9	15	0	4	100
,, 2d, Ironville,	1846																		

[a] Richmond Hill. [b] Watertown, R. F. D. [c] Lockport, R. F. D. 2. [d] New Berlin, R. F. D.

CHURCHES	SUNDAY SCHOOL			Y.P.S.	BENEFICENCE									Home Exp.	SALARIES, VALUES, ETC.				
Place	Superintendent		Mem.	Mem.	Foreign Miss.	Ed'n	Ch. Bdg	Home Miss.	A.M. A.	S. S.	Min. Aid	Other	Total		Salary, etc.	Ch. Erec.	Value of Ch. Prop.	Inv. Funds	Amt. of Debt
Brooklyn, *Swed.*,	F. Teden,	m	298		$	$	$	$	$	$	$	$	$	$	p$1220	'93	$45,000	$0	$15000
,, Beecher M'l,	Rev. Charles J. Allen,		580		16	0	0	0	0	0	0	150	166		1,600	'88	*30,000		
,, Bushwick av.	William Schell,	h	627	55	0	0	0	0	0	0	0	0	0	4,528	1,800	'90	*65,000	0	0
,, Bethesda,	Alfred Tilly,	h	1180	150	85	0	0	65	0	30	0	90	270	7,000	a3,000	'81	*32,000	0	0
,, Immanuel,	John F. Hill,		290	20	48	0	20	57	0	10	15	85	235	4,927	2,000	'98	*45,000	0	15,900
,, Hispano-Am.,	Ricardo Lacardo,	h	62	46	0	0	0	20	0	0	0	0	20						
,, Flatbush,	James C. Doty, jr.,	h	679	47	87	0	85	25	55	0	0	1,355	1,607	6,879	2,300	1900	*42,000	0	3,200
,, United,	C. F. Lester,	m	595	95								950	950	7,748	3,000		*100000	0	0
,, *Sw.* Evan. M.	C. A. Lundquist,	m	182		0	7	0	6	0	0	0	0	13		600		14,500	0	8,000
,, Ocean Ave.,	John T. Godfrey,		86	15	10	0	0	10	0	0	0	15	35	1,600	900		10,000		6,500
,, *Ital.* Evan.,	Mrs. H. Thomas,		62	0	0	0	0	0	0	0	0	0	0		600				
,, Borough pk.,	Rev. Albert S. Mohr,		150	35										1,865	a636	1905	48,000	0	2,450
,, *Ger.* Cong'l,	Paul C. Koeber,		85	0											p400	1904	6,500		4,000
Brooklyn Hills,	Thomas Paine,	h	328	45	0	0	10	12	0	5	0	0	27	2,379	a740	1905	16,000	0	5,500
Brookton,	George R. Peck,		76	23	3	0	0	9	0	0	0	0	12	432	276	'68	3,000	0	0
Buffalo, 1st,	William H. Crosby,	hm	890	105	1,230	39	39	662	260	25	45	2,516	4,816	9,452	3,600	'89	*55,000	0	0
,, Pilgrim,	Albert M. Wilson,	h	180	60	40	50	0	78	65	6	9	98	346	2,049	1,200	'90	*25,000	300	3,200
,, Niagara sq.,	George L. Hartford,		143	50	45	0	0	80	0	5	0	97	227	4,545	p2,100	'45	50,000	12,000	0
,, Fitch Mem'l,																			
Burr's Mills,					5	0	0	5	0	0	0	0	10	524	500	'34	3,500	2,833	0
Busti,	Rev. D. Lunquist,		46	0	0	0	0	0	0	0	0	0	0	400	300	'78	2,000	0	0
Cambria,	Harry C. Flack,		120	20	7	0	0	15	0	0	0	0	22	535	500	'35	4,500	880	0
Cambridge,	George L. Sherman,		25	0										950	600	'83	8,000	0	0
Camden,	Rev. E. H. Myers,		142	0	40	0	0	50	0	0	0	0	90	2,000	1,000	'67	18,000	1,600	700
Canaan,	M. L. Bates, M.D.,		95	83	31	3	3	9	3	0	0	8	57	778	600	'29	6,000	0	0
Canandaigua,	S. C. Fairley,		275	32	440	34	1,380	1,037	281	52	0	218	3,442	4,350	2,000	'12	40,000	1,500	0
Candor,	W. A. Holdridge,		99	67	85	10	7	30	60	25	2	16	235	1,386	800	'67	15,000	3,150	0
Carthage,	J. A. Waters,	h	330	60	50	3	3	21	21	10	15	3	126	1,100	850	'52	5,500	450	0
Centre Lisle,	James R. Glezen,		30	0	0	0	0	3	0	0	0	5	8	275	a250	'54	*1,600	0	0
Chenango F'ks,	Rev. A. M. Wood,		93	60	0	0	6	17	0	0	0	0	23	870	350	'76	4,500	0	0
Churchville,	Geo. Ellsworth Savage,		149	20	15	0	11	14	0	9	0	40	89	1,258	p1,000	'52	8,500	1,000	0
Clayton,	George Crandall,		70	40	0	5	5	11	0	0	0	0	21	3,000	a550	'92	*11,000	1,000	1,800
Clayville,	Miss M. Calista Pierce,		92	25										405		'62	3,000	0	0
Columbus,	Austin Barrows,		74	20										500	†510	'14	2,000	1,100	0
Copenhagen,	F. P. Lansing,	h	125	52	63	0	0	126	0	0	0	45	234	1,020	p750	'86	8,000	0	0
Corning,	Charles B. Wing,	h	385		10	2	0	10	7	0	0	0	29	2,108	1,200	'96	*31,000	0	8,900
Cortland,	E. H. Richards,	m	781	85	110	0	0	94	36	72	0	47	359	4,025	1,800	'81	*30,000	0	0
Coventryville,	R. P. Bulkeley,	h	86		10	0	0	20	2	5	0	0	37	430	350	'07	1,800	0	0
Crown Point, 1st,	Rev. M. J. B. Fuller,		64	0	20	0	0	14	3	0	2	22	61	951	p800	'34	15,000	2,000	0
,, ,, 2d,																			

" p " signifies parsonage rent as part of salary; " a," missionary aid to salary; † signifies both rent and aid; * signifies " no parsonage."

CHURCHES		CLERKS	MINISTERS			MEMBERS				ADMITTED			REMOVED				BAPT.		
City or Town	Org.	Name	Name	Ord.	C'd	Ma.	Fe.	To.	Ab.	C.	L.	To.	Di.	L.	Dc.	To.	Ad.	Inf.	Fam.
Danby,	1807	Levi H. Hollister,[a]	B. Frank Tobey, *p.*	'88	'94	30	74	104	10	2	0	2	0	0	0	0	2	0	75
Deansboro',	1853	Miss Laura H. Young,				30	88	118	20	1	0	1	0	9	0	9	1	6	70
Deer River,	1826	Mrs. C. E. Dunaway,	Mihran T. Kalaidjian, *p.*	'05	'05	13	32	45	20	5	1	6	0	0	0	0	3	0	90
Denmark,	1896	Alson Cook,	Mihran T. Kalaidjian, *p.*	'05	'05	11	21	32	1	2	0	2	2	0	0	2	1	0	60
De Peyster,	1858	F. D. Rickett,				15	30	45	5	0	0	0	0	0	0	0	0	0	40
De Ruyter,	1896	Miss Josephine Mitchell,	Franklin G. Webster, *p.*	'86	'03	14	34	48	4	11	1	12	0	0	0	0	9	0	58
Dunton, **Jamaica,**	1894	J. C. Harrison,	James G. Roberts, *p.*	'58	'01	26	39	65	3	2	3	5	0	0	0	0	0	5	50
East Ashford, **W. Valley,**	1854	Dea. J. S. Aldrich,	[F. S. Cook, *F. Bapt.*]	'03	'03	11	15	26		8	0	8	1	9	0	10	8	0	25
East Buffalo, **Sloan,**	1892																		
East Pharsalia,	1850	H. J. Felton,	[No services maintained of late.]																
East Rockaway, Bethany,	1885	W. A. Simons,	Chas. W. Hardendorf, *p. c.*	'90	'04	18	52	70	14	0	4	4	0	2	0	2	3	18	50
Eaton,	1831	H. E. Eaton,	Duncan Stuart, *p*		'02	36	62	98	34	0	0	0	0	0	0	0			40
Elbridge,	1800	W. C. Ranney,	John Kincaid, *p.*	'93	'01	41	104	145		10	2	12	3	1	1	5	5	2	100
Eldred,	1799	Dea. Isaac Sergeant,	Ralph W. Allen, *p.*	'03	'03	29	50	79	11	14	0	14	4	0	0	4	7	1	40
Elizabethtown,	1821	Fred R. Klein,	Jabez Backus, *p.*	'81	'05	27	70	97	15	0	0	0	0	2	0	2	0	0	55
Ellington,	1852	C. H. Rice,	Levi Rees, *p.*	'83	'05	28	74	102	8	2	5	7	2	0	0	2	0	0	35
Elmira, St. Luke's,	1890	Mrs. Maude Hobbs,				51	104	155	22	22	6	28	2	3	0	5	15	6	115
Evans,	1818	Miss M. Catlin, **Derby,**				16	35	51	5	0	0	0	0	0	0	0	0	0	70
Fairport,	1824	W. B. Saleno,	David J. Torrens, *p.*	'97	'05	60	137	197	44	3	6	9	6	1	0	7	2	5	140
Fairview, **Farmersville Sta.,**	'68	Mrs. Francis H. Davies,	William T. Holmes, *p.*	'03	'05	13	23	36	7	0	0	0	0	1	0	1	0	1	45
Farmingville, **Holtsville,**	1858	F. I. Terry,	Charles Brown, *p.*	'77	'01	6	9	15	5	0	0	0	0	0	0	0	0	0	8
Floyd,	1839	C. H. Evans,[b]				13	22	35	5	0	0	0	0	0	0	0			23
Flushing,	1851	James W. Treadwell,	C. Rexford Raymond, *p. c.*	'00	'06	75	153	228	73	0	0	0	3	4	0	7	0	0	140
Franklin,	1793	Dea. Gilbert Mann,	Wilson A. Eisenhart, *p.*	'96	'04	110	174	284	40	20	3	23	7	8	0	15	4	0	140
Friendship,	1835	M. J. Witler,[c]	Samuel M. Johnson, jr., *p.*	'02	'05	31	70	101	13	0	2	2	0	3	5	8	0	0	75
Gaines,	1864	Tracy A. Fish,	Chas. H. Burroughs, *p.*	'92	'06	20	65	85	15	0	0	0	0	4	25	29	0	0	90
Gainesville,	1835	Mrs. Alma M. Bristol,	Frederick W. Grupe, *p.*	'96	'03	10	38	48	5	0	2	2	1	1	0	2	0	2	50
Gasport,	1817	William Bugbee,	William F. Ireland, *p.*	'95	'05	35	60	95	1	0	0	0	1	3	0	4	0	0	100
Glen Spey,	1894	Fannie L. Steel,[d]	James H. Keeling, jr., *p.*	'93	'05	4	17	21	3	0	0	0	0	0	0	0	0	0	40
Gloversville,	1852	Charles J. Fox,	Edward Russell Evans, *p.*	'99	'04	159	353	512	57	4	6	10	7	12	17	36	3	6	300
Grand Island,	1892	Frank Huling,				20	35	55	3	0	0	0	0	0	0	0	0	0	37
Granville,	1875	Richard G. Morris,				94	140	234		0	0	0	0	0	0	0	0	0	
Greene,	1811	William E. Edgerton,	Thomas Livingston, *p. c.*	'04	'06	41	115	156	5	2	0	2	1	3	0	4	2	4	115
Griffin's Mills,	1810	Rev. J. B. McCreery, *Act'g,*	[J. B. McCreery, *Pres.*]	'01	'04	10	30	40	6	3	1	4	0	2	0	2	3	0	30
Groton,	1849	Miss Mabel H. MacNeil,	Elmer E. Smiley, *p.*	'91	'04	45	128	173		10	14	24	8	4	0	12	6	0	160
Groton City,	1896	Mrs. Emma L. Marsh,	[G. W. Lewis, *Bapt.*]	'88	'05	18	35	53	1	10	6	16	2	0	2	4	10	0	50
Hamilton,	1828	Otis S. Campbell,	Frederick W. Raymond, *p. c.*	'02	'03	44	137	181	53	2	7	9	1	0	0	1	2	1	100
Henrietta,	1816	Mrs. Mary E. Calkins,	[Lewis B. Rogers, *Stud.*]		'05	13	40	53	5	3	1	4	2	4	0	6	3	0	50
Holland Patent,	1842	John E. Jones,	Richard Hughes, *p.*	'88	'02	19	33	52		1	14	15	1	0	0	1	0	0	32
Homer,	1801	E. H. Hastings,	William F. Kettle, *p.*	'95	'98	178	306	484		13	7	20	9	5	0	14	5	0	200

[a] West Danby, R. F. D. [b] Stittville, R. F. D. [c] Belmont, R. F. D. [d] Flagstone, Pa.

CHURCHES	SUNDAY SCHOOL			V.P.S.	BENEFICENCE									Home Exp.	SALARIES, VALUES, ETC.				
Place	Superintendent		Mem.	Mem.	Foreign Miss.	Ed'n	Ch. Bdg	Home Miss.	A.M.A.	S.S.	Min. Aid	Other	Total		Salary, etc.	Ch. Erec.	Value of Ch. Prop.	Inv. Funds	Amt. of Debt
Danby,	Edward E. Swartout,		65	25	$5	$0	$0	$24	$0	$0	$11	$0	$40	$620	a$500	'18	$4,500	$0	$0
Deansboro',	Albert P. Wood,	h	102		55	2	1	17	2	4	1	0	82	1,200	800	'52	4,500	1,000	0
Deer River,	W. B. Hill,	h	75	18	9	0	0	10	5	3	0	0	27	291	190	'59	*1,500	0	0
Denmark,	A. Edgar Dunham,	h	106	45	0	0	0	8	0	0	0	0	8	322	230	'48	*6,000	0	0
De Peyster,	F. D. Rickett,		50	0	0	0	0	0	0	0	0	0	0			'40	4,400	0	0
De Ruyter,	W. H. Hill,		60	25	8	4	3	14	4	4	3	0	40	775	†475	'97	*3,000	0	0
Dunton,	J. C. Harrison,		190	25	8	0	12	16	0	5	0	0	41	933	a750	1904	*4,000	0	752
East Ashford,	F. L. Hers.		50	0	0	0	2	0	0	0	0	0	2	400	250	'54	2,000	0	0
East Buffalo,																			
East Pharsalia,																			
East Rockaway,	William A. Simons,		146	48	6	0	14	30	6	7	10	19	92	629	a700	'79	8,000	0	1,400
Eaton,	Charles E. Morton,		50	0										1,000	650	'32	2,500	500	0
Elbridge,	C. F. Harrington,	h	140	65	24	2	2	32	4	9	0	0	73	1,475	p820	'28	7,200	4,000	0
Eldred,	Rev. A. E. Austin,		88	47	15	0	0	10	15	0	0	4	44	3,506	250	'35	7,000	0	600
Elizabethtown,	Richard L. Hand,		65	0	0	0	0	0	0	0	0	50	50	2,000					
Ellington,	C. H. Rice,		82	27	0	0	0	10	0	0	0	0	10	700	a600	'52	3,000	0	0
Elmira,	Rev. H. S. Capron,		145	65	6	0	0	123	0	4	0	3	136	1,200	a1,100	'99	*9,000	0	600
Evans,	George N. Pierce,		57	25	0	0	0	0	0	0	0	0	0			'18	3,000	0	0
Fairport,	E. L. Dudley,	h	266	25	155	38	0	57	27	0	135	62	474	1,500	1,000	'69	15,500	0	300
Fairview,	Alfred Johns,		40	0	1	0	0	3	0	0	0	0	4	1,800	125	1905	2,500	0	300
Farmingville,	F. I. Terry,		24	0	6	0	0	5	0	0	0	0	11	100	80	'90	1,000	0	0
Floyd,	C. H. Evans,		40	0												'55	600	0	0
Flushing,	John Holley Clark,		208	0	181	0	0	379	66	4	0	851	1,481	4,581	2,500	'52	*50,000	2,000	3,500
Franklin,	Miss Mary E. Rogers,	h	188	41	134	10	15	77	29	16	9	15	305	1,650	1,000	'40	13,000	1,000	0
Friendship,	M. J. Witter,		78	16	23	0	10	18	11	9	0	10	81	1,250	700	'96	6,500	0	630
Gaines,	Frank T. Stacy,	h	125	65	0	4	0	10	5	9	10	25	63	1,100	600	'40	6,500	0	0
Gainesville,	Prof. J. R. Foster,		45	30	9	0	0	20	0	7	0	0	36	550	a600	'44	3,900	0	0
Gasport,	George Nieman,	h	164	38	21	0	0	7	25	8	3	29	93	940	650	'50	6,000	0	250
Glen Spey,	Rev. Jas. H. Keeling, jr.,	h	70	0	5	0	0	0	0	0	0	0	5	240	100		0	0	0
Gloversville,	Frank Burton,	m	290	38	269	0	121	361	141	70	100	260	1,322	5,000	2,150	'95	*57,000	12,000	0
Grand Island,	Miss Elenor Grehlinger,		40	0												'92	4,900	0	825
Granville,	Owen Thomas,		225	0	0	0	0	0	0	0	0	0	0			'85			
Greene,	William E. Edgerton,	h	170	51	10	0	16	88	6	0	21	0	141		800	'21	9,000	0	0
Griffin's Mills	Mrs. Theo. Olden,	h	63	18	0	0	0	7	0	0	0	0	7	410	†300	'32	2,500	0	0
Groton,	Hiram G. Moe,		203	32	36	0	0	30	25	17	0	0	108	2,458	1,500	'84	17,000	0	0
Groton City,	Henry R. Bliss,		70	40	7	12	2	53	3	2	2	9	90	437	160	'53	*1,000	0	0
Hamilton,	Rev. F. W. Raymond,		120	32	69	5	0	57	20	5	8	25	189	1,875	800	'53	8,000	0	0
Henrietta,	Miss Jennie B. Tompkins,		50	50	30	0	0	10	0	6	0	0	46	1,000	500	'67	7,500	0	600
Holland Patent,	William J. Jones,		35	0	5	0	0	5	0	0	0	60	70	400		'61	2,500	300	0
Homer,	Homer H. Jones,		337	0	287	3	5	275	16	15	11	50	662	3,200	p1,600	'64	30,000	4,000	0

" p " signifies parsonage rent as part of salary; " a," missionary aid to salary; † signifies both rent and aid; * signifies " no parsonage."

CHURCHES		CLERKS	MINISTERS			MEMBERS				ADMITTED			REMOVED				BAPT.		
City or Town	Org.	Name	Name	Ord.	C'd	Ma.	Fe.	To.	Ab.	C.	L.	To.	Di.	L.	Dc.	To.	Ad.	Inf.	Fam.
Honeoye,	1854	Rev. S. Mills Day,	S. Mills Day, *p. em.*	'52	'62	62	118	180	35	1	2	3	3	0	6	9	0	0	120
			William C. Burns, *p.*	'82	'01														
Hopkinton,	1808	C. H. Brush,	Frederick Hassold, *p.*	'93	'05	11	38	49		0	0	0	0	2	0	2	0	2	62
Hornby,	1897	Miss C. M. Underwood,				15	27	42	4	6	1	7	1	0	0	1	6	0	20
Howells,	1782	Charles W. Cairns,	Herbert H. Kellington, *p.*	'00	'05	37	63	100	20	5	0	5	0	1	0	1	3	2	60
Irondequoit,	1903	Louis Dubelbeiss,				10	28	38	7	4	1	5	0	0	0	0	3	4	40
Ithaca,	1874	L. E. Patterson,	Edward A. George, *p. c.*	'91	'04	131	303	434	168	11	9	20	6	16	0	22	10	1	250
Jamesport,	1854	Charles S. Tuthill,	[Wm. H. Mount, *Ind.*]	'98	'05	40	78	118	17	9	1	10	4	6	0	10	6	0	60
Jamestown, 1st,	1816	Rev. Elliot C. Hall,				115	280	395	25	9	7	16	6	9	0	15	5	6	150
,, *Danish*,	1900																		
Java,	1854	Mrs. A. Lyford,	[A. L. Cowles, *Pres.*]	'96	'04	27	47	74	11	0	0	0	4	2	0	6	0	0	40
Java Village,	1887	Mrs. Antoinette B. Cutler,	[A. H. Cowles, *Pres.*]	'96	'04	12	29	41	12	0	2	2	1	0	0	1	0	0	20
Johnsonburg,	1903	S. M. Sharp,	[W. S. Holland, *F. Bapt.*]	'78	'05	17	25	42	14	5	0	5	0	2	0	2	4	0	30
Keene Valley,	1872	Mrs. A. Trumbull,	[Arthur Dracas, *Pres.*]	'94	'04	22	68	90	7	0	0	0	0	0	0	0	0	0	109
Kiantone,	1815	Mrs. M. E. Cheney,				10	12	22	10	0	0	0	2	3	0	5	0	0	30
Lakeview,	1897	Miss L. M. Beavis,	[A. L. Messinger, *Evan.*]	'93	'05	5	18	23	7	5	1	6	0	0	0	0	0	0	47
Lakewood,	1893	Mrs. Julia B. Darrow,	[Louis Swanson, *M. E.*]		'05	15	45	60	15	0	0	0	0	9	0	9	0	0	50
Lebanon,	1802	Henry J. Campbell,				36	57	93	15	1	0	1	1	5	0	6	0	0	45
Lewis,	1812	Mrs. Milford L. Lee,				19	40	59	10	0	0	0	0	0	8	8	0	0	40
Lincklaen,	1896	C. R. Fuller,	Franklin G. Webster, *p.*	'86	'03	3	14	17	2	2	2	4	0	1	4	5	2	0	12
Lisbon,	1842	Mrs. William Sheldon,				13	34	47	0	0	1	1	1	0	0	1	0	7	53
Lisle,	1797	Frank P. Edmister,	Lewis E. Lewis, *p.*	'97	'05	16	32	48	16	0	2	2	0	4	0	4	0	0	60
Little Valley,	1840	H. B. Hilsle,	Mailler O. Van Keuren, *p.*	'99	'05	52	99	151	22	25	8	33	2	2	0	4	4	1	100
Lockport, 1st,	1838	Ernest B. Crosby,	Will A. Babbitt, *p. c.*	'95	'05	100	251	351	57	7	6	13	0	17	0	17	0	0	200
,, East av.,	1890	S. W. Peckham,	George A. Brock, *p.*	'91	'99	68	139	207		7	7	14	4	4	0	8	3	16	160
Lysander,	1877	Wm. C. Van Doren,	Loring B. Chase, *p.*	'00	'01	79	149	228	45	3	2	5	4	2	0	6	3	1	130
Madison,	1796	Willard T. Taylor, **Solsville**				37	67	104	24	0	0	0	0	0	0	0			50
Madrid,	1807	Mrs. John Wade,	Harry Handy, *p.*	'04	'04	43	84	127	20	3	7	10	0	5	0	5	2	11	85
Maine,	1819	Dea. S. C. Carman,	[Wallace W. Thorpe, *Pres.*]	'63	'04	26	64	90	20	2	0	2	0	4	0	4	2	0	40
Mannsville,	1833	C. L. Beebe,				28	61	89	7	0	0	0	0	2	0	2	0	0	40
Massena,	1833	G. W. Ball,				33	75	108		0	0	0	0	0	0	0			55
Middletown, 1st,	1785	S. Willis Mapes,	Charles Flint Allen, *p.*	'90	'05	116	309	425	44	8	6	14	0	10	27	37	2	7	230
,, North st.,	1889	J. H. Coe,	William S. Hanks, *p.*	'80	'02	38	103	141	22	3	2	5	3	13	0	16	1	6	100
Millville,	1820																		
Moira,	1823	D. D. D. Dewey,				7	15	22	5	0	0	0	2	0	0	2	0	0	
Moravia,	1806	Miss Jean Keir Amerman,	John A. Rodger, *p.*	'94	'03	71	162	233	26	22	13	35	5	0	0	5	20	3	150
Moriah,	1808	Mrs. Ella Harper,				10	15	25		0	0	0	4	4	0	8	0	0	25
Morristown,	1850	Dea. James More,	Charles E. Green, *p. c.*	'91	'90	23	53	76	6	6	1	7	1	0	0	1	5	1	82
Morrisville,	1805	Miss Julia B. Webber,	[Wm. A. Aiken, *Pres.*]	'03	'03	39	91	130	22	16	0	16	4	0	0	4	13	0	79
Mount Sinai, **Millerplace**,	1789	Samuel A. Miller,	Wm. T. Stokes, *p.*	'83	'02	33	79	112	21	2	2	4	2	1	0	3	1	0	146
Mount Vernon, 1st,	1892	Samuel Scott,	William B. Allis, *p. c.*	'93	'05	100	162	262	64	4	6	10	1	17	0	18	1	9	230

CHURCHES	SUNDAY SCHOOL		Y. P. S.	BENEFICENCE									Home Exp.	SALARIES, VALUES, ETC.				
Place	Superintendent	Mem.	Mem.	Foreign Miss.	Ed'n	Ch. Bdg	Home Miss.	A. M. A.	S. S.	Min. Aid	Other	Total		Salary, etc.	Ch. Erec.	Value of Ch. Prop.	Inv. Funds	Amt. of Debt
Honeoye,	Richmond C. Beach,	126	63	$55	$11	$5	$43	$34	$5	$0	$0	$153	$1,200	$1,000	'61	$8,500	$0	$2,500
Hopkinton,	A. S. Smith,	63	46	0	6	0	21	0	5	0	0	32	915	p600	'92	7,000	0	300
Hornby,	E. B. Stephens,	30	49	0	0	0	13	0	0	0	6	19	324	a250		1,500	0	0
Howells,	Lewis H. Mapes,	43	29	7	0	0	12	0	2	0	0	21	1,086	600	'50	5,000	0	0
Irondequoit,	W. R. Titus, h	96	55	0	0	0	15	0	0	0	15	30	510	a700	'90	*2,500	0	0
Ithaca,	Edward N. Jackson, h	182	0	112	14	20	300	85	0	20	0	551	5,103	2,500	'84	*30,000	0	0
Jamesport,	Miss Carrie Jones,	60	58	42	0	0	103	4	0	4	32	185	795	600	1731	6,000	2,000	0
Jamestown, 1st,	Edward W. Spring,	167	68	240	0	135	202	271	31	16	1,350	2,245	5,100	p2,500	'69	60,000	1,600	0
,, *Danish*,																		
Java,	A. Lyford, h	99	40	18	0	0	11	5	3	0	4	41	491	350	'56	3,000	0	0
Java Village,	Arthur K. Sherman, h	55	30	0	0	0	0	0	0	0	0	0	482	275	'88	*3,000	500	0
Johnsonburg,	L. M. Warren,	50	0	3	0	0	1	0	0	0	0	4	335	200	'57	*3,000	0	0
Keene Valley,	Arthur C. Trumbull,	80	0	0	0	0	0	0	0	0	0	0	1,037	800	'77	6,000	0	0
Kiantone,	Willard H. Kidder,	48	14	10	0	0	0	0	0	0	25	35	200	250	'30	1,200	0	0
Lakeview,	William C. Meyn, h	110	22	0	0	5	2	0	0	0	0	7	375	a350	'92	3,500	0	0
Lakewood,	Mrs. Byron A. Walton,	60	0	0	0	5	10	5	0	0	0	20	502	400	'96	*5,000	0	500
Lebanon,	Zar Benedict,	75	20	0	0	0	0	0	0	0	0	0	650	500	'02	2,500	0	0
Lewis,	Mrs. F. L. Miller,	50	0	0	0	0	0	0	0	0	0	0			'23	3,000	0	0
Lincklaen,	Rev. F. G. Webster,	30	0	0	0	0	3	2	0	0	3	8	135	110	'97	*2,000	0	0
Lisbon,	Mrs. William O'Neil,	53	0	6	0	0	0	0	0	0	10	16	400		'42	4,000	0	200
Lisle,	Frank P. Edmister,	50	25	0	0	0	7	5	0	0	0	12	700	400	1797	3,000	0	0
Little Valley,	L. D. Gorsline,	150	0	0	0	0	0	0	0	0	0	0			'51	*1,500	0	0
Lockport, 1st,	Romaine Barnes, h	200	40	76	3	4	32	54	5	0	135	309	2,450					
,, East av.,	George B. Thompson,	275	160	80	0	35	91	27	25	0	175	433	3,142	1,600	'92	*25,000	1,000	5,600
Lysander,	W. T. Hart,	139	84	10	3	1	23	6	20	0	9	72	1,242	800	'72	8,700	0	400
Madison,										0					'56	5,000	0	0
Madrid,	Rev. Harry Handy, h	139	31	30	0	0	19	16	11	0	10	86	1,103	700	'89	7,000	0	0
Maine,	George E. Neston,	66	0	7	0	3	5	6	3	0	15	39	700	550	'40	3,000	1,700	0
Mannsville,	B. N. Bailey,	64	0	0	0	0	0	0	0	0	0	0		500	'55	4,000	200	0
Massena,	G. W. Ball,	84	35	0	0	0	0	0	0	0	0	0			'44	10,000	500	
Middletown, 1st,	H. W. Tuthill,	200	105	99	0	30	282	8	0	0	0	419	4,557	1,700	'72	*75,000	0	0
,, North st.,	C. B. Wilkes,	150	85	10	1	3	25	5	0	4	15	63	1,500	a1,100	'89	12,000	0	2,000
Millville,																		
Moira,	[No school.]																	
Moravia,	E. G. Galloup,	137	46	0	54	0	42	39	8	0	53	196	2,104	900	'27	15,000	0	0
Moriah,	[No school for two years.]			0	0	15	0	0	0	0	0	15				3,000	0	500
Morristown,	William Campbell,	60	60	14	7	11	12	13	8	0	0	65	646	525	'50	4,000	2,980	0
Morrisville,	Brownell Tompkins, h	106	90	30	5	4	27	14	8	0	5	93	1,434	900	'17	7,200	500	0
Mount Sinai,	S. H. Hallock,	126	112	52	0	5	25	15	14	4	32	147		650	'07	5,500	2,400	0
Mt. Vernon, 1st,	Raymond S. Jewett, h	349	0	15	7	14	44	30	7	10	195	322	3,044	2,000	'93	*11,000	0	6,167

" p " signifies parsonage rent as part of salary; " a," missionary aid to salary; * signifies " no parsonage."

CHURCHES		CLERKS	MINISTERS			MEMBERS				ADMITTED			REMOVED				BAPT.		
City or Town	Org.	Name	Name	Ord.	C'd	Ma.	Fe.	To.	Ab.	C.	L.	To.	Di.	L.	Dc.	To.	Ad.	Inf.	Fam.
Mount Vernon, Heights,	1896	F. W. Pennington,	Reuben J. Goddard, *p.*	'01	'01	21	42	63	2	10	3	13	0	2	0	2	3	6	120
Munnsville,	1818	Miss Mary C. Gaston,	John S. Mitchell, *p.*	'88	'05	30	54	84	22	0	0	0	1	3	0	4	0	0	111
Napoli,	1821	S. A. Newell,				16	24	40	7	0	0	0	1	0	0	1	0	0	35
Nelson, **Erieville,**	1850	Robert B. Owens,	John M. Jones, *p.*	'98	'03	55	84	139		3	3	6	1	2	1	4	0	0	60
Newark Valley,	1803	Floyd A. Pritchard,	J. Benning Richardson, *p.*	'00	'05	79	151	230	39	1	5	6	5	8	0	13	1	0	200
Newburgh,	1889	Sandford E. Huddelson,	Ernest F. Neilson, *p. c.*	'96	'96	111	225	336	40	26	12	38	3	8	1	12	7	11	291
New Haven,	1817	Mrs. M. R. Lyon, **Demster,**	Samuel Johnson, *p.*	'56	'88	17	59	76	26	3	0	3	1	1	0	2	2	0	75
New Lebanon,	1772	Edward C. Clark,	J. A. Russuell, *p.*	'02	'04	22	77	99	15	0	1	1	2	0	0	2	0	0	65
New Rochelle, *Swed.*,	1897	Carl J. Neilson,	Andrew G. Nyreen, *p.*	'00	'03	13	32	45	8	5	2	7	0	3	4	7	0	0	11
New Village, **Lake Grove,**	1815	James B. Gould,	Charles Brown, *p.*	'77	'01	21	28	49	6	5	0	5	2	0	1	3	5	1	33
New York, *Welsh*,	1825																		
,, B'way Tabernacle,	1840	Mortimer E. Joiner,	Charles E. Jefferson, *p. c.**	'87	'98	362	515	877	158	24	99	123	12	39	18	69	4	21	
,, Forest av.,	1851	Dea. J. W. Dikeman,	Adam McD. Reoch, *p. c.*	'91	'98	58	154	212	11	22	13	35	1	13	25	39	9	0	150
,, Camp Memorial,	1859	Stephen C. Lang,	William James, *p.*	'65	'01	17	28	45	0	0	0	0	1	0	0	1	0	2	20
,, Pilgrim,	1862		{ Samuel H. Virgin, *p. c. em.*	'68	'71														
			{ Frederick Lynch, *p. c.*	'99	'04														
,, Bethany,	1877	Miss Louise Fischer,	Sydney Herbert Cox, *p.*	'97	'01	69	165	234	14	26	5	31	3	7	0	10	7	18	400
,, Trinity,	1886	Charles P. Hallock,	F. Barrows Makepeace, *p.*	'73	'00	51	126	177	30	8	7	15	2	10	0	12	3	7	175
,, North,	1890	James Lindsay,	William H. Kephart, *p. c.*	'90	'96	180	400	580	60	213	30	243	8	15	108	131	25	48	180
,, Bedford Park,	1890	Geo. W. Cudlipp,	James W. Cool, *p. c.*	'02	'02	91	109	200	0	32	16	48	0	14	0	14	11	6	230
,, Mt. Hope,	1892	Richard Horstmann,	Henry M. Brown, *p. c.*	'94	'94	57	71	128	12	19	2	21	1	12	0	13	2	7	76
,, Manhattan,	1896	Warren C. French,	Henry A. Stimson, *p. c.*	'70	'96	124	200	324	55	10	32	42	3	14	2	19	2	10	
,, Immanuel, *Swed.*,	1900	A. G. Anderson,	A. L. Anderson, *sup.*	'86	'05														
,, *Armenian*, Evang'l,	1902	M. M. Chamalian,	Hohannes B. Garabedian, *p.*	'88	'02	47	55	102	8	5	6	11	0	1	15	16	0	1	70
,, *Finnish*, Evangelical,	1902	Annie Rusko,	Gustave Blomgren, *p. c.*	'02	'02	3	79	82	38	2	0	2	0	2	0	2	0	32	
,, Claremont Park,	1903	Herbert S. Saunders,	John C. Whiting, *p. c.*	'03	'02	34	52	86	9	15	3	18	0	0	0	0	4	5	200
,, Longwood,	1905	Frank A. Hooker,	John W. Roberts, *p. c.*		'05														
New York Mills,	1847	John Parry,	Richard Hughes, *p.*	'88	'01	52	57	109		3	7	10	3	0	0	3	0	8	45
Niagara Falls,	1855	Henry B. Eshelman,	Franklin J. Estabrook, *p. c.*	'92	'04	56	152	208	38	19	21	40	2	8	2	12	9	5	200
Norfolk,	1817	Mrs. Chas. H. Judson,	Henry F. Tyler, *p.*	'80	'02	6	22	28	5	1	2	3	1	0	0	1	0	3	26
North Collins,	1817	Miss Grace M. Blasdell,	Floyd Deane Reeves, *p.*	'06	'03	19	46	65	10	7	4	11	1	0	0	1	5	0	100
North Evans,	1834	Miss Ellen L. Frost,	[A. L. Messinger, *Ev.*]	'93	'05	12	41	53	16	0	0	0	1	1	0	2	0	0	90
Northfield,	1816	Dea. Arthur L. White,	James Deane, *p.*	'66	'99	44	57	101	27	0	1	1	3	3	0	6	0	2	48
North Guilford,	1843	Curtis E. Winsor, **Norwich,**	Theodore W. Harris, *p.*	'88	'03	12	15	27	5	0	0	0	2	0	0	2	0	0	25
North Java,	1847	Mrs. J. L. Garrett,	[Geo. B. Drake, *F. B.*]	'01	'03	12	16	28	7	0	0	0	0	0	0	0			15
North Lawrence,	1887	[No services maintained.]				1	5	6	0	0	0	0	0	0	0	0			
North Pitcher,	1827	Miss F. R. Blackman,	Samuel Miller, *p.*	'64	'97	5	18	23	0	0	0	0	0	0	0	0	0	0	25
Norwich,	1814	Otis A. T. Sampson,	Daniel W. Dexter, *p.*	'01	'01	143	291	434	29	9	4	13	6	11	0	17	3	3	250
Norwood,	1858	Miss Frances Fuller,	Henry Fay Tyler, *p.*	'80	'02	33	107	140	36	26	1	27	7	7	0	14	0	18	90
Nyack,	1901	Miss Annie L. Waldron,				18	31	49	8	1	2	3	0	2	0	2	0	1	80
Ogdensburg,	1882	S. W. Leonard,	Andrew M. Wight, *p. c.*	'97	'97	101	285	386	35	31	8	39	5	2	0	7	12	15	253

* Wm. A. Kirkwood, *ass't p.*, '93, '06.

CHURCHES	SUNDAY SCHOOL		Y.P.S.	BENEFICENCE									Home Exp.	SALARIES, VALUES, ETC.				
Place	Superintendent	Mem.	Mem.	Foreign Miss.	Ed'n	Ch. Bdg	Home Miss.	A.M.A.	S. S.	Min. Aid	Other	Total		Salary, etc.	Ch. Erec.	Value of Ch. Prop.	Inv. Funds	Amt. of Debt
Mt. Vernon, H'ts,	Rev. R. J. Goddard,	129	26	$0	$0	$5	$15	$0	$5	$0	$87	$112	$1455	a$1400	'97	$6,500	$0	$300
Munnsville,	Nelson H. Clark, h	123	50	3	4	4	9	5	7	2	17	51	770	600	'33	5,000	900	0
Napoli,	John L. Burt,	50	0	20	0	0	7	6	5	0	5	43	575	†425	'70	3,000	0	0
Nelson,	Hugh Pugh,	60											500	350	'76	4,000	0	0
Newark Valley,	Rev. J. B. Richardson, h	240	70	41	2	0	20	8	1	3	5	80	2,000	1,000	'69	15,900	1,000	600
Newburgh,	John B. Cathcart,	349	0											1,100	'90	*9,000	0	1,100
New Haven,	Charles H. Nichols, h	125	33	37	5	0	0	70	3	2	600	717	833	600	'24	8,000	0	0
New Lebanon,	W. H. Harrison,	98	80	0	0	0	5	0	0	0	0	5	1,018	800	1785	10,000	12,000	0
New Rochelle,	Miss Maria Lindstrom,	25	18	0	10	3	3	0	2	3	75	96	762	720	'69	*3,500	0	650
New Village,	James B. Gould,	45	0	9	0	0	23	0	5	0	9	46	350	a500	'17	3,500	550	0
New York, *W.*,																		
,, B'way Tab.,	E. C. Knapp, h	915	30	2,059	240	812	8,239	1133	210	261	4,207	17,161	32,421	10,000	1905			
,, Forest av.,	John Rescoel,	320	30	20	0	0	10	10	0	10	0	50	3,000	1,300	'92	28,000	0	8,200
,, Camp Mem.,	J. H. Meyerholz, h	102	78	0	0	5	15	0	0	0	85	105	1,500		'91	*50,000	0	0
,, Pilgrim,	F. O. Virgin, M.D.																	
,, Bethany,	M. P. Gould and Wm. Bryan,	386	35	52	25	10	35	50	0	0	4,173	4,345	6,817	2,000	'83	*75,000	0	0
,, Trinity,	Charles W. Stoughton, h	288		46	10	16	42	18	15	15	91	253	2,600		'86	*35,000	3,000	0
,, North,	Thomas J. Rush,	800	87	100	75	53	50	0	25	0	0	303	6,740	2,000	1904	*100000	0	14,000
,, Bedford pk.,	Herbert Graham,	191	60	95	10	85	20	0	0	60	162	432	3,725	2,220	'92	42,000	0	16,000
,, Mt. Hope,	Rev. Thomas C. Miller, h	313	83	154	0	70	62	36	14	11	61	408	2,900	1,500	'89	*11,000	0	1,300
,, Manhattan,	W. H. Britijan,	120	40	344	0	98	410	0	35	103	1,028	2,018	15,814		1902	*300000	2,000	55,000
,, Immanuel, *S.*,	J. Hallberg,																	
,, *Armenian*,	Rev. H. B. Garabedian,	26	35	29	0	8	20	2	2	2	208	271	1,466	a1,500				
,, *Finnish*,	August Westerinen,	80		0	0	0	20	0	0	0	0	20		†				
,, Cla'm'nt pk.,	Joseph R. Kee, h	200	18	12	0	5	17	0	0	5	6	45	500	a1,400	1903	*3,000	0	0
,, Longwood,																		0
New York Mills,	Robert Jones,	110	45	20	0	0	5	0	0	0	20	45	700		'47	*3,000	2,000	5
Niagara Falls,	W. F. Crowie, m	275	54	75	8	20	47	13	18	19	200	400	10,488	p1,500	'55	30,000	0	3,080
Norfolk,				0	0	0	0	0	0	0	0	0	275	250	'92	*3,000	0	400
North Collins,	Herbert I. Burnham, h	130	0	6	0	0	33	0	10	0	4	53	1,500	a600	'40	2,800	0	300
North Evans,	Mrs. Sophia L. Frost, h	82	32	6	0	0	7	0	0	0	0	13	407	†260	'64	3,000	0	0
Northfield,	Dea. Arthur L. White,	82	38	50	0	5	56	46	4	0	112	273	754	p525	'66	5,500	0	0
North Guilford,	C. E. Winsor,	50	0	0	0	0	0	0	0	0	0	0	180			*		
North Java,	M. J. Merville,	12	0												'47	*1,300	500	0
North Lawrence,	[No school.]														'88	*1,500	0	0
North Pitcher,	Samuel Taylor,	25	12	0	0	0	0	0	0	0	0	0			'96	2,400		
Norwich,	Merton E. Gray,	208		112	9	2	135	35	5	18	130	446	3,110	1,500	'62	40,000	0	0
Norwood,	H. M. Kinsman,	120		10	0	0	12	0	0	0	0	22		950	'61	7,000	0	400
Nyack,	James W. Ritchings, jr., h	156	38	23	0	0	0	0	0	0	16	39	1,030	p620	'76	3,000	0	1,195
Ogdensburg,	L. M. Bristol,	200	85	18	0	19	97	0	0	14	208	356	2,300	1,200	'82	15,000	0	500

" p " signifies parsonage rent as part of salary; " a," missionary aid to salary; † signifies both rent and aid; * signifies " no parsonage."

CHURCHES		CLERKS	MINISTERS			MEMBERS				ADMITTED			REMOVED				BAPT.		
City or Town	Org.	Name	Name	Ord.	C'd	Ma.	Fe.	To.	Ab.	C.	L.	To.	Di.	L.	Dc.	To.	Ad.	Inf.	Fam.
Olean,	1889	Miss Nellie M. Austin,	Ethan Curtis, *p.*	'68	'03	36	65	101	33	0	2	2	0	5	0	5	0	2	50
Ontario,	1899																		
Oramel,	1842	Mrs. E. E. Murdough,				3	2	5	2	0	0	0	0	0	0	0	0	0	
Orient,	1735	Fred L. Terry, **O. Point,**	John A. Gray, *p.*	'01	'04	65	86	151	16	3	3	6	3	1	0	4	2	0	54
Oriskany Falls,	1833	Mrs. W. J. Butler,	[Chas. H. Tilden, *Stud.*]		'05	9	44	53	8	1	1	2	0	1	0	1	2	0	40
Orwell,	1858	Lucius H. Beadle,	Thomas T. Davies, *p.*	'87	'93	37	71	108	16	3	0	3	1	5	0	6	2	0	44
Osceola,	1853	Miss Mary L. Cowles,				8	32	40	10	4	0	4	1	0	0	1	3	1	35
Oswego,	1857	W. B. Switzer,				89	233	322	35	4	3	7	4	3	4	11	1	2	160
Oswego Falls, **Fulton,**	1882	William Russell,	George R. Foster, *p.*	'77	'99	40	130	170	25	5	3	8	0	5	0	5	0	0	75
Otto,	1828	H. S. Cotrael,				10	25	35		0	0	0	0	0	0	0			30
Owego,	1850	Henry G. Foster,	Chas. M. Bartholomew, *p.*	'77	'94	72	170	242	30	22	4	26	1	2	0	3	13	3	145
Oxford,	1799	John W. Thorp, M.D.,	Theodore W. Harris, *p.*	'88	'03	55	100	155	42	0	2	2	1	5	1	7	0	1	90
Paris,	1791	Mrs. B. J. Lapham,				33	33	66	24	0	0	0	1	2	0	3	0	0	18
Parishville,	1823	J. Fred Hoyt,	M. Gerald Powley, *p.*	'97	'03														
Patchogue,	1793	Howard S. Conklin,	Sherman W. Haven, *p.*	'98	'02	141	264	405	60	18	21	39	4	6	0	10	9	9	260
Pelham,	1888	George Glover, **No. P.,**	Wayland Spaulding, *p.*	'84	'01	17	19	36	1	5	13	18	1	3	0	4	1	3	40
Perry Center,	1814	Charles M. Benedict,	Fred A. Kimberly, *p.*	'95	'02	66	122	188	22	4	0	4	2	1	0	3	0	0	108
Philadelphia,	1868	A. W. Danforth,	Ruel W. Roberts, *p.*	'03	'05	13	48	61	4	3	8	11	1	2	0	3	4	0	50
Phœnix,	1837	S. C. Murphy,	Theodore A. Waltrip, *p.*	'94	'03	55	126	181	10	11	4	15	3	4	0	7	11	3	143
Pitcher,	1805	William R. Chandler,	Samuel Miller, *p.*	'64	'96	14	32	46	9	0	0	0	0	0	0	0	0	0	30
Plainfield, Shiloh, **P. Center,**	'61	J. C. Griffiths,	Isaac T. Williams, *p.*	'06	'06	38	42	80		2	4	6	1	7	0	8	0	0	35
Port Chester,	1887	C. S. Mead,	Hay Watson Smith, *p.*	'01	'05	34	87	121	34	1	4	5	2	3	1	6	1	0	50
Portland,	1833	Miss Ella M. Brown,	Robert B. Skillings, *p.*	'91	'94	18	28	46	9	2	4	6	1	2	1	4	0	0	40
Port Leyden,	1854	G. M. B. Williams,	Clarence W. Mason, *p.*	'95	'04	34	80	114	20	0	3	3	1	1	0	2	0	3	76
Poughkeepsie,	1837	Dea. Guilford Dudley,	John Simpson Penman, *p.*	'87	'05	185	328	513		3	4	7	3	15	0	18	0	1	300
Prattham, **Union Sq., R.F.D.,**	'88	Wayland Richardson,				3	5	8		2	2	4	0	0	0	0	2	0	25
Prospect,	1860	James Fitzwilliams,	[Geo. O. Phelps, *Pres.*]	'63	'93	28	54	82	7	0	0	0	1	0	0	1	0	0	30
Pulaski,	1807	N. B. Smith,	Jesse B. Felt, *p.*	'92	'98	33	116	149	15	26	1	27	1	1	1	3	15	0	90
Randolph,	1836	James G. Johnson,				24	52	76	15	1	0	1	2	0	25	27	1	1	100
Reed Corners,	1843	Mrs. W. H. Pillow,[a]	[John McColl, *Pres.*]	'73	'04	10	27	37	4	1	0	1	3	0	0	3	0	0	25
Remsen,	1840	Norman Prichard,				21	36	57	2	7	2	9	5	0	0	5	0	0	20
Rensselaer,	1879	Charles L. Yale,	Payson E. Pierce, *p. c.*	'02	'02	56	149	205	17	7	13	20	3	3	0	6	0	4	215
Rensselaer Falls,	1845	Mrs. J. J. Whiteford,	Theodore L. Leverett, *p.*	'92	'05	37	74	111	14	0	4	4	3	0	0	3	0	0	70
Richford,	1823	E. F. Belden,	Henry A. Ottman, *p.*	'69	'04	59	96	155	45	6	1	7	1	3	0	4	5	0	50
Richville, 1st,	1828	Charles Williams,	John T. Griffiths, *p.*	'85	'04														
,, *Welsh,*	1858	Thomas B. Davies,	John T. Griffiths, *p.*	'85	'04	14	21	35		1	1	2	0	2	0	2	0	2	15
Richmond Hill, Union,	1886	F. H. Woodruff,	Geo. A. Liggett, *p. c.*		'00	76	150	226	42	6	15	21	0	7	0	7	4	9	200
Riga,	1809	Chas. F. Apthorp, **Bergen,**	[H. W. Howard, *M. E.*]	'82	'04	23	30	53	9	13	6	19	0	0	0	0	10	0	35
Riverhead, 1st,	1834	Frank E. Woodhull,	James W. Raine, *p.*	'98	'03	62	130	192	30	1	10	11	4	8	0	12	0	0	140
,, Sound av.,	1829	Leslie L. Terry,	Wells H. Fitch, *p.*	'99	'04	90	118	208	39	21	11	32	6	2	0	8	5	14	85

[a] Canandaigua, R. F. D.

CHURCHES	SUNDAY SCHOOL		Y.P.S.	BENEFICENCE									Home Exp.	SALARIES, VALUES, ETC.				
Place	Superintendent	Mem.	Mem.	Foreign Miss.	Ed'n	Ch. Bdg	Home Miss.	A.M. A.	S.S.	Min. Aid	Other	Total		Salary, etc.	Ch. Erec.	Value of Ch. Prop.	Inv. Funds	Amt. of Debt
Olean,	Rev. Ethan Curtis,	75	0	$0	$0	$6	$7	$0	$0	$0	$2	$15	$850	a$1000	'40	$7,000	$0	$2,300
Ontario,																		
Oramel,		0	0	0	0	0	0	0	0	0	0	0						
Orient,	Charles L. Young, h	206	61	158	0	28	55	64	0	22	225	552	1,417	1,000	'43	15,000	1,000	2,500
Oriskany Falls,	Zara Whitcomb, hm	107	35	14	0	0	61	2	17	0	0	94	583	a414	'33	*2,000	0	0
Orwell,	Elvin G. Potter, h	90	25	0	50	0	5	11	0	0	0	66	550	400	'81	*3,500	0	0
Osceola,	Nelson Limebeck,	70	40	19	0	0	6	0	6	0	1	32	228	a178	'67	*1,000	0	0
Oswego,	Prof. Chas. S. Sheldon, h	238	25	70	24	9	60	36	10	3	51	263	3,706	1,500	'59	43,500	0	0
Oswego Falls,	D. C. Case,	200	35	17	5	0	15	5	0	0	7	49	1,137	1,000	'83	*10,000	0	0
Otto,	H. S. Cotrael,	40	20												'61	4,000	8,000	0
Owego,	Charles G. Say, h	106	35	46	5	5	50	10	0	0	55	171	1,950	1,100	'78	12,500	3,750	150
Oxford,	Jared C. Estelow,	102	30	156	0	8	78	12	0	10	99	363	1,795	1,000	'23	12,000	13,400	0
Paris,	Miss Jennie C. Jones,	76	0	5	0	0	3	4	2	0	34	48	353	240	'57	2,500	0	0
Parishville,																		
Patchogue,	Arthur M. Swezey,	300	130	75	9	17	85	55	15	20	192	468	5,736	1,400	'92	*55,000	0	12,500
Pelham,	John B. Clegg,	69		0	0	7	12	0	0	0	11	30	1,360	520	'80	*4,000	0	0
Perry Center,	Marcus H. Butler, h	209	75	133	8	8	56	106	33	11	71	426	1,075	700	'28	8,000	2,242	0
Philadelphia,	A. R. Bennett,	82	0	22	0	0	27	0	0	0	0	49	3,800	800	'60	8,000	0	1,000
Phœnix,	Chas. E. Candee,	224	124	74	0	4	69	47	0	8	0	202	1,291	p800	'77	15,000	0	0
Pitcher,	L. C. Andrews, M.D.,	70		0	0	0	0	0	0	0	0	0			'30	2,500	0	0
Plainfield,	Rowland Hughes,	70	25	8	0	0	10	0	0	0	0	18	570		'70	3,800	0	100
Port Chester,	John T. Fiske,	80	0	0	0	6	27	0	0	0	0	33	2,000	a1,200	'88	24,500	0	4,000
Portland,	Irving A. Wilcox,	68	19	5	0	0	10	4	5	0	6	30	768	600	'41	5,800	500	250
Port Leyden,	Mrs. J. H. Williams, h	158	62	47	6	8	10	20	12	8	0	111	1,034	750	'54	*5,000	500	0
Poughkeepsie,	DeWitt C. Matthews,	188		655	38	54	106	190	30	29	534	1,636	6,818	2,250	'60	40,000	0	
Prattham,	Wayland Richardson,	30	0	0	0	0	6	0	0	0	0	6		†350	'40	2,000	0	0
Prospect,	George R. Farley,	81		0	0	8	5	0	5	0	0	18	494	427	'50	*2,500	0	0
Pulaski,	George W. Douglas, h	145	46	25	0	5	60	49	11	0	58	208	1,946	900	'68	15,000	0	0
Randolph,	Mrs. Cary B. Rogers,	95	0	25	0	0	0	0	0	0	0	25	600		'88	10,000	0	0
Reed Corners,	George Mumby,	46		0	0	0	0	0	0	0	0	0		250	1904	*4,500	0	200
Remsen,	William Rowlands,	35		0	0	0	5	0	0	0	0	5	300		'40	2,000	0	0
Rensselaer,	E. E. Drew,	250		10	0	0	10	0	25	20	15	80	2,100	1,000	'79	*15,000	0	450
Rensselaer Falls,	H. Sunderland,	90	45	26	3	7	51	7	4	2	25	125	781	p560	'48	6,000	0	0
Richford,	Rev. H. A. Ottman,	80	49	7	0	0	8	5	3	0	0	23	675	600	'54	2,000	0	0
Richville, 1st,																		
,, *Welsh*,	T. D. Davies,	40		0	0	0	0	0	0	0	0	0			'58	1,000	0	0
Richmond Hill,	J. Frank Birdsell, h	434	95	152	22	58	96	108	5	12	130	583	3,920	p1,642	1900	36,000	0	16,150
Riga,	C. F. Adams,	80	35	0	0	0	16	0	0	0	0	16	440	208	'24	3,700	1,200	16
Riverhead, 1st,	George F. Stackpole, h	200	81	241	57	20	72	133	79	23	197	822	2,521	1,500	'54	7,500	0	0
,, Sound av.,	Hallock Luce,	195		202	22	38	162	140	46	41	197	848	2,399	900	1904	19,250	500	0

"p" signifies parsonage rent as part of salary; "a," missionary aid to salary; † signifies both rent and aid; * signifies "no parsonage."

CHURCHES		CLERKS	MINISTERS			MEMBERS				ADMITTED			REMOVED				BAPT.		
City or Town	Org.	Name	Name	Ord.	C'd	Ma.	Fe.	To.	Ab.	C.	L.	To.	Di.	L.	Dc.	To.	Ad.	Inf.	Fam.
Rochester, South,	1886	S. J. Wright,	Harold S. Capron, *p.*	'03	'06	100	198	298	25	28	12	40	2	13	1	16	14	5	205
Rockaway Beach, **Oceanus,**	'86	Miss Cora F. Sprague,	John C. Green, *p. c.*	'97	'96	14	61	75	8	3	6	9	1	1	0	2	0	0	125
Rodman,	1805	W. E. Sill,[a]	William H. Rowe, *p.*	'97	'01	34	82	116	26	3	1	4	1	1	0	2	3	4	60
Roland, **W. Seneca,**	1903	W. C. Roberts,	Frederick W. Herman, *p.*	'96	'05	12	25	37	11	0	0	0	0	0	0	0	0	0	44
Rome,	1851		Wm. Caradog Jones, *p.*	'83	'05														
Roscoe,	1891	Miss Jennie L. Sipple,	John W. Keeler, *p.*	'85	'05	20	50	70	23	7	3	10	0	5	0	5	3	1	100
Rushville,	1802	Dea. O. E. Blodgett,	Edwin A. Hazeltine, *p.*	'79	'01	20	71	91	15	5	5	10	4	3	0	7	1	2	78
Rutland,	1808	Frank Underwood,	Henry W. Robinson, *p.*	'01	'01	12	34	46	4	0	0	0	0	2	0	2	0	0	45
Salamanca,	1875	B. D. Sheldon,	Benson N. Wyman, *p.*	'91	'05	60	162	222		0	2	2	2	6	0	8	0	0	200
Sandy Creek,	1817	Benjamin D. Jones,	Thomas T. Davies, *p.*	'87	'93	22	60	82	21	0	0	0	3	0	0	3	0	0	40
Saratoga Springs,	1880	Rev. Geo. A. Beckwith,	George B. Spalding, jr.	'01	'06	46	122	168	34	2	7	9	2	4	3	9	0	0	85
Saugerties,	1853	Benjamin M. Coon,	Thomas Bell, *p.*	'86	'03	64	137	201	25	5	5	10	0	0	0	0	0	3	80
Savannah,	1897	Mrs. Edson Wood,				15	74	89	13	21	5	26	1	2	0	3	17	0	90
Sayville,	1858	Robert Nunns,	Arthur Frost Newell, *p.*	'93	'99	68	125	193	35	1	7	8	1	7	0	8	1	4	100
Schenectady, 1st,	1876	Herbert A. Van Vrauken,	James S. Kittell, *p.*	'02	'05	70	163	233	10	2	10	12	0	7	0	7	2	4	250
,, Pilgrim,	1904	William R. Senigo,	Alfred E. Thistleton, *p.*	'01	'03	19	25	44	2	5	6	11	0	8	0	8	1	5	40
Schroon Lake,	1829	Clarence R. Whitney,				13	30	43	0	1	2	3	0	0	0	0	0	0	50
Seneca Falls,	1869	Charles Collis,	A. Wilber Taylor, *p.*	'85	'93	73	153	226	10	23	2	25	2	0	25	27	4	4	127
Sherburne,	1794	William Little, M.D.,	William A. Trow, *p. c.*	'92	'94	80	150	230	30	1	4	5	5	7	1	13	0	7	112
Sidney,	1808	Milton C. Johnston,	A. Lincoln Shear, *p.*	'90	'05	110	231	341	76	19	5	24	4	6	0	10	8	17	170
Siloam, **Farmersville Sta.,**	1856	W. H. Jones,	William T. Holmes, *p.*	'03	'05	10	12	22	2	0	4	4	0	0	3	3	0	3	18
Sinclairville,	1842	Mrs. Acte B. Johnston,				15	46	61	14	0	0	0	1	4	0	5	0	0	40
Smyrna,	1824	Miss Sarah R. Northup,	William D. Eddy, *p.*	'89	'04	45	63	108	30	0	0	0	4	2	0	6	0	0	65
South Granville,	1790	George W. Lee,[b]	[J. Burt Webster, *Lic.*]		'04	32	69	101	0	6	0	6	2	0	0	2	0	0	35
South Hartford,	1805	James F. Smith,	Lemuel Davis, *p.*	'97	'05	52	76	128	8	0	7	7	2	0	0	2	0	4	60
Spencerport,	1850	Miss Caroline Bush,	Ansel Estano Johnson, *p.*	'97	'02	61	165	226	41	4	8	12	10	1	0	11	4	1	142
Spring Valley,	1896	John C. Wood,				31	46	77	0	0	0	0	0	0	0	0	0	0	35
Steuben,	1804	W. H. Williams,[c]				8	28	36		0	0	0	0	0	0	0			12
Strykersville,	1825	H. B. Bennion, *Acting,*	[No services for two years.]																
Summer Hill, **Locke,**	1827	J. G. Allen,[d]	Jay N. Taft, *p.*	'84	'03	22	55	77	14	12	3	15	5	7	0	12	12	0	40
Syracuse, Plymouth,	1853	Geo. W. Wilson,	Edmund A. Burnham, *p.*	'00	'05	141	315	456	105	7	7	14	7	15	0	22	4	1	220
,, Danforth,	1884	Arthur L. Bishop,	Parley P. Womer, *p. c.*	'95	'04	153	321	474		54	19	73	5	4	0	9	22	4	400
,, Good Will,	1885	S. T. Friedrich,	Edward D. Gaylord, *p. c.*	'02	'05	145	287	432		5	14	19	6	15	0	21	4	13	280
,, Geddes,	1886	Colin C. Mackenzie,	William A. Robinson, *p.*	'66	'05	47	108	155	4	6	4	10	3	4	5	12	3	4	141
,, South av.,	1887	Geo. M. Horton,	Kingsley F. Norris, *p.*	'87	'01	37	94	131	4	0	2	2	1	2	0	3	1	0	100
,, Pilgrim,	1903	Howard M. Spinks,	David W. Bull, *p.*	'77	'03	25	51	76	2	13	1	14	1	2	0	3	7	4	50
Tallman,	1874	Harry Smith,	[Henry Utterwick, *sup.*]	'66	'05	17	27	44	15	0	0	0	1	0	0	1	0	2	30
Ticonderoga,	1809																		
Triangle,	1819	Dea. Gerrit S. Morse,	[Church disbanded *since* Jan. 1]			2	4	6	2	0	0	0	2	0	0	2	0	0	

[a] Adams Center, R. F. D. [b] Granville, R. F. D. [c] Remsen. [d] Moravia.

CHURCHES	SUNDAY SCHOOL			Y.P.S.	BENEFICENCE									Home Exp.	SALARIES, VALUES, ETC.				
Place	Superintendent		Mem.	Mem.	Foreign Miss.	Ed'n	Ch. Bdg	Home Miss.	A.M. A.	S.S.	Min. Aid	Other	Total		Salary, etc.	Ch. Erec.	Value of Ch. Prop.	Inv. Funds	Amt. of Debt
Rochester, So.,	Herbert Hastings,	h	350	28	$100	$0	$0	$60	$24	$13	$0	$146	$343	$3,484	$	'89	$28,000	$0	$3,700
Rockaway Beach,	John Jameson,		306	31	10	0	0	5	0	0	0	38	53	2,875	900	'89	16,000	0	3,500
Rodman,	W. E. Sill,	h	90	19	27	3	2	29	3	3	2	90	159	1,104	600	'51	3,000	4,000	0
Roland,	W. C. Roberts,	m	134	35	0	0	0	0	0	0	0	0	0		a1,000	1904	*6,500	0	500
Rome,																			
Roscoe,	John T. Shields,		115	0	0	0	9	6	0	0	0	0	15	750	a750	'91	*3,500	0	750
Rushville,	Clarence T. Souden,		176	30	5	0	0	19	0	6	0	0	30	2,646	675	'18	8,000	0	0
Rutland,	Rev. H. W. Robinson,	h	70	38	40	0	7	53	7	5	0	0	112	550	500	'41	3,000	600	0
Salamanca,	W. H. Hazard,		200	30	0	0	3	8	0	4	2	0	17	3,100	900	1903	*13,000	0	7,500
Sandy Creek,	Benjamin D. Jones,		73	0	17	0	0	15	0	0	0	0	32	525	450	'32	4,000	0	0
Saratoga Springs,	Arthur E. Towne,	h	121	30	306	0	8	65	4	0	0	0	383	2,972	1,500	1909	42,000	10,000	0
Saugerties,	Elmer E. E. Myer,		119	30	21	0	15	12	7	10	9	67	141	1,700	1,000	'53	19,000	0	300
Savannah,	Willet R. Wiles,	m	110	20	18	0	3	27	0	0	0	0	48	1,000	a800	1900	*7,500	0	850
Sayville,	Charles N. Aldrich,	h	370	44	57	22	25	56	70	0	18	43	291	1,983	1,000	'88	24,000	0	1,600
Schenectady, 1st,	Peter Vrooman,		180											4,933		'80	30,000	0	2,000
,, Pilgrim,	Charles Van Vlack,		115		4	0	0	9	0	0	0	0	13	635	a780	1903	4,500	0	2,700
Schroon Lake,	Fred M. Sawyer,		35	0	0	0	0	0	0	0	0	0	0	250		'45	2,700	0	0
Seneca Falls,	Charles Babcock,		150	69	28	0	5	30	23	0	0	108	194	1,620	1,000	'70	30,000	400	0
Sherburne,	Edson L. Whitney,	h	150	0	439	105	58	759	360	7	0	0	1,728	1,500	1,200	'83	15,000	0	0
Sidney,	George Lyon,	h	315	159	142	13	0	132	17	15	0	75	394	2,500	1,200	'94	14,000	0	0
Siloam,	T. D. Charles,		44	36	0	0	10	13	0	0	0	0	23	250	a200	'72	800	0	0
Sinclairville,	John H. Losee,	h	30	0	0	0	0	0	0	0	0	0	0	175		'42	1,500	300	0
Smyrna,	L. L. Ferris,	h	82	20	15	5	5	45	7	3	0	15	95	732	600	'26	4,000	0	0
South Granville,	Miss Mary Hill,		60	28	0	0	0	0	0	0	0	0	0		400	1790	3,200	0	0
South Hartford,	David McClarty,		75	75	63	0	0	26	0	0	0	0	89	750	600	'90	4,000	0	0
Spencerport,	H. W. Sperry,		211	29	60	11	12	58	18	14	9	86	268	1,784	p1,050	'53	19,500	100	0
Spring Valley,	John C. Wood,		68	29	0	0	0	0	0	0	0	0	0			'89	*8,000	0	500
Steuben,	William H. Williams,		30	0	0	0	0	0	0	0	0	0	0			'20	200		
Strykersville,	[No school.]																		
Summer Hill,	A. C. Ranney,		100	48	0	0	0	46	5		5	2	58	600	a700	'48	2,500	0	0
Syracuse, Plym.,	Thomas W. Dixson,	h	247		321	7	7	203	203	34	0	125	900	6,000	2,500	'58	*40,500	0	6,500
,, Danforth,	George F. Bell,	h	476	47	83	0	0	72	0	0	0	230	385	18,800	2,000	'84	*40,000	0	13,500
,, Good Will,	Clarence H. Thompson,	h	413	57	50	9	42	37	164	22	5	182	511	4,580	1,600	'90	*35,000	0	6,000
,, Geddes,	Herbert Bryan,		180	25	87	1	9	31	21	15	1	16	181	1,675	1,100	'87	*18,000	0	3,200
,, South av.,	T. J. Dewing,		225	0	5	0	0	15	0	15	0	35	70	1,322	1,000	'83	5,100	0	2,200
,, Pilgrim,	Wallace C. Howell,		134	64	8	0	8	38	0	5	0	0	59	990	a600			0	
Tallman,	T. W. Springsteen,		63		0	1	0	0	1	1	1	5	9	787	†600	'72	5,000		300
Ticonderoga,																			
Triangle,	[No school.]																		

"p" signifies parsonage rent as part of salary; "a," missionary aid to salary; † signifies both rent and aid; * signifies "no parsonage."

CHURCHES		CLERKS	MINISTERS			MEMBERS				ADMITTED			REMOVED				BAPT.		
City or Town	Org.	Name	Name	Ord.	C'd	Ma.	Fe.	To.	Ab.	C.	L.	To.	Di.	L.	Dc.	To.	Ad.	Inf.	Fam.
Troy,	1900	C. Howard Travell, M.D.,	John B. Lewis, *p.*	'95	'02	25	44	69	4	4	7	11	0	0	1	1	1	0	50
Ulster Park,	1897	Miss Josephine Barringer,				7	13	20	2	0	0	0	0	0	0	0	0	0	
Union Center,	1841	O. L. Ketchum,	[Grant Chambers, *Bapt.*]		'05	15	22	37	3	2	0	2	0	0	0	0	0	0	40
Union Valley,	1845	Miss Hattie Converse,				4	5	9	0	0	0	0	0	0	0	0	0	0	8
Utica, Bethesda,	1802	Edward H. Jones,	Wm. Caradog Jones, *p.*	'83	'03	103	158	261	16	16	32	48	7	9	6	22	0	6	75
,, Plymouth,	1883	Frederick J. De La Fleur,	Alfred V. Bliss, *p. c.*	'98	'03	151	297	448	46	16	15	31	3	11	0	14	4	10	285
Volney,	1812	J. Henry Mace,	[Irving Galusha, *Lic.*]		'05	29	44	73	10	8	2	10	1	2	4	7	17	7	40
Wadham's Mills,	1835	S. H. Hodgkins,	[J. A. Smith, *Bapt. sup.*]		'05	23	45	68	21	0	0	0	0	0	0	0	0	0	35
Wading River,	1785	M. E. Miller,	[A. L. Odell, *Cumb. Pres.*]	'05	'05	28	32	60		0	0	0	0	2	35	37	0	0	40
Walton,	1793	William T. Moore,	Granville W. Nims, *p. c.*	'77	'81	210	407	617	90	15	16	31	8	9	0	17	9	6	243
Wantagh, Memorial,	1889	George H. Northup,[a]	Thos. S. Braithwaite, *p. c.*	'90	'99	16	42	58	3	9	1	10	1	4	0	5	1	8	85
Warsaw,	1840	C. H. Bradley,	George H. Burgess, *p.*	'84	'04	156	300	456	58	11	10	21	4	7	12	23			298
Washington Mills, Messiah,	1890	Miss E. E. Hinchcliff,	Gilbert M. Hamilton, *p.*	'01	'04	22	59	81	22	5	1	6	2	0	0	2	2	0	75
Watertown, Emmanuel,	1886	Nathan W. Fish,	Charles H. Dutton, *p.*	'90	'06	144	186	330	25	51	23	74	3	4	0	7	9	18	200
Waterville,	1852	John L. Jones,				22	48	70		0	0	0	3	1	0	4	0	0	45
Wellsville,	1856	Norman D. Otis,	Ward T. Sutherland, *p.*	'87	'03	83	159	242	46	9	6	15	3	1	0	4	0	4	160
West Bloomfield,	1799	M. H. Shepard,	Newton W. Bates, *p.*	'94	'94	62	119	181	40	1	4	5	2	7	0	9	1	5	110
West Brook, Plymouth,	1857	Wm. L. McClenon,	Wilson A. Eisenhart, *p.*	'96	'04	11	16	27	8	0	0	0	0	0	0	0	0	0	12
Westchester, **White Plains**,	'01	William S. Phillips,	Wm. Dana Street, *p. c.*[c]	'98	'01	123	197	320	17	59	26	85	1	7	0	8	14	23	160
			A. O. Pritchard, *asso. p.*	'03	'03														
,, **Scarsdale**,																			
West Groton,	1816	Mrs. W. B. Sellew,				52	79	131	33	1	2	3	3	3	0	6	1	0	71
Westmoreland,	1792	Miss S. J. Manktelow,	Herman L. Burnham, *p.*	'01	'05	30	70	100	12	0	3	3	3	5	0	8	0	3	64
West Newark,	1853	C. R. Ackerman,[b]	[Wm. E. Coles, *Bapt.*]	'99	'03	15	20	35	8	0	0	0	2	0	0	2	0	0	17
West Winfield, Immanuel,	1799	M. Arlington Spicer,	Shelton Bissell, *p. c.*	'02	'03	65	118	183	37	3	1	4	3	3	7	13	3	2	90
Willsborough,	1832	Mrs. G. A. Rowley,	Chas. W. Grupe, *p.*	'90	'05	16	4	61	12	0	3	3	1	1	0	2	0	0	40
Wilmington,	1834	Mrs. Fanny M. Bell,	John Sharp, *p.*	'90	'06	30	50	80	25	0	0	0	0	0	0	0	0	0	45
Winthrop,	1880	Miss Florence W. Shaw,	H. Clay Searles, *p.*	'90	'06	15	37	52	5	0	0	0	0	0	0	0	0	0	40
Woodhaven,	1863	William Miller,	Richard H. Bosworth, *p.*	'82	'99	82	99	181	16	2	1	3	4	4	0	8	0	10	100
Woodville,	1836	J. H. Wood,	Edmund F. Blackmer, *p.*	'95	'03	22	57	79	21	2	0	2	3	5	0	8	2	0	75

[a] Bellmore. [b] Berkshire, R. F. D. [c] Walter B. Dickinson, *ass't*, '06, '06.

NAME OF STATE ORGANIZATION: THE CONGREGATIONAL ASSOCIATION OF NEW YORK.

NAMES OF CHURCHES ADDED: Binghamton, East Side; Brooklyn, *German* Congregational Lutheran; New York, Longwood.

NAME OF CHURCH CHANGED: Brooklyn, Manhattan Terrace, to Brooklyn, Ocean Avenue.

NAMES OF CHURCHES DROPPED: East McDonough; Harpersfield; Trenton.

CHURCHES: *Supplied by*, — Pastors by council, 49; pastors otherwise, 153; licentiates, 5; supplies, 26; vacant, 70. Total, 303.

MINISTERS: Pastors by council, 50; pastors otherwise, 184; supplying churches, 10. Total, 244. Without charge, 92. Total number of ministers, 336.

MEMBERSHIP: No. of males, 17,956; No. of females, 35,995. Total, 53,951. Absent, 5,746. *Additions*, — on confession, 2,500; by letter, 1,525. Total, 4,025. *Removals*, — death, 706; dismission, 1,311; revision, 678. Total, 2,695.

BAPTISMS: Adults, 866; infants, 978.

FAMILIES: 24,247.

CHURCHES	SUNDAY SCHOOL			Y. P. S.	BENEFICENCE									Home Exp.	SALARIES, VALUES, ETC.				
Place	Superintendent		Mem.	Mem.	Foreign Miss.	Ed'n	Ch. Bdg	Home Miss.	A. M. A.	S. S.	Min. Aid	Other	Total		Salary, etc.	Ch. Erec.	Value of Ch. Prop.	Inv. Funds	Amt. of Debt
Troy,	Dwight W. Marvin,	h	235	65	$10	$0	$0	$22	$5	$9	$0	$19	$65	$1,122	a$900	'73	*$5,000	$0	$0
Ulster Park,																			
Union Center,	W. L. Edson,		40	25	0	0	0	0	0	0	0	0	0			'27	4,000	0	0
Union Valley,	F. B. Gilbert,		20	0	0	0	0	0	0	0	0	0	0			'44	*1,000		
Utica, Bethesda,	William S. Hughes,		135	47	30	5	0	25	10	0	10	10	90		1,200	'71	40,000	0	1,500
,, Plymouth,	John W. Green,	h	379	35	68	15	21	79	24	8	0	35	250	19,679	1,500	'85	*50,000	0	12,900
Volney,	Robert Simpson, M.D.,		71	0	0	0	0	0	0	0	0	0	0	410	325	'33	1,500	300	0
Wadham's Mills,	Samuel H. Hodgkins,		65	20	5	0	5	5	0	0	0	0	15	500	p500	'36	3,000	0	100
Wading River,	Leonard Woodhull,		40	28	10	0	0	10	0	0	0	0	20	700	500	'37	4,500	0	0
Walton,	George O. Mead,	h	518	66	237	26	23	355	164	55	22	118	1,000	2,580	1,200	'40	15,000	540	0
Wantagh,	Rev. T. S. Braithwaite,		90	0	14	0	0	10	0	8	0	75	107	1,700	900	'88	10,000	0	0
Warsaw,	Merritt B. Hale,	h	486	94	102	5	11	397	186	5	56	11	773	4,390	1,400	'67	30,000	0	0
Wash'gton Mills,	Rev. G. M. Hamilton,		105	30	13	0	0	10	0	5	0	0	28	900	a600	'90	2,500	0	270
Watertown,	William I. Thompson,	h	319	122	11	0	8	0	7	0	5	0	31	1,447	1,000	'86	*6,500	0	900
Waterville,	John L. Jones,		30	0	0	0	0	0	0	0	0	0	0			'51	2,500		
Wellsville,	Norman D. Otis,	h	156	40	144	11	30	298	58	15	17	206	779	1,888	1,200	'72	20,000	1,100	0
West Bloomfield,	Elon G. Shepard,	h	242	55	90	13	15	65	27	29	15	0	254	1,135	900	'75	17,500	3,000	0
West Brook,	Mrs. — Bennett,		30	12	0	0	0	0	0	0	0	0	0	170	146	'58	*2,000	1,000	0
W'chester, W. P.	E. J. T. Vining, G. M. Brown,[a]	h	323	30	1,388	0	11	337	0	28	50	203	2,017	8,288	4,019	1901 1904 1905	22,650	0	4,060
,, Scarsdale,	H. F. Ballentine,																		
West Groton,	C. E. Ludlow,		104	30	35	2	2	19	17	8	0	6	89	750	550	'32	8,000	100	0
Westmoreland,	Miss Edith Johnston,		110		35	0	0	40	3	0	2	0	80	780	600	1792	3,000	3,000	0
West Newark,	C. R. Ackerman,		75	0	0	0	0	5	0	2	0	0	7	229	175	'48	1,200	0	0
West Winfield,	Myron M. Crandall,	h	241	50	232	7	7	61	22	6	8	16	359	1,620	950	'76	18,000	200	0
Willsborough,	Prof. — Currie,	h	50		14	0	0	30	0	0	0	0	44	508	†550	'33	3,000	1,000	
Wilmington,					0	0	0	0	0	0	0	0	0			'34	1,600	0	0
Winthrop,	Miss Rose Reeve,		75	40											p525	'89	4,200	0	0
Woodhaven,	John Eckert,	h	360	72	13	0	4	11	0	5	5	196	234	2,486	1,200	'89	*18,000	470	1,000
Woodville,	G. M. Wood, jr.,		105	60	13	0	9	15	26	0	0	0	63	850	700	'68	8,000	0	0

[a] Chatterton Hill. "p" signifies parsonage rent as part of salary; "a," missionary aid to salary; † signifies both rent and aid; * signifies "no parsonage."

SUNDAY SCHOOLS: Members, 42,820.
YOUNG PEOPLE'S SOCIETIES: Societies, 169; members, 7,147.
CONTRIBUTIONS: No. of churches contributing, 221. Foreign Missions, $22,615; Education, $1,547; Church Building, $6,930; Home Missions, $27,209; American Missionary Association, $11,565; Sunday Schools, $2,063; Ministerial Aid, $1,778; Other, $133,109. Total, $206,816.
HOME EXPENSES: No. of churches reporting, 233; amount, $614,593.

INCREASE: Members, 1,317; Benevolence, $33,227; Amount of Debt, $381,824.
DECREASE: Sunday School members, 8,882; Home Expense, $98,209; Value of Property, $507,577.
LEGACIES: Clayville, $32.38; Elbridge, $200; New Village, $500; Phoenix, $75; Schenectady, 1st, $2,000. Total, $2,807.38.

For Fifth-Year Statistics see General Summaries.

NORTH CAROLINA.

THE GENERAL ASSOCIATION OF THE CONGREGATIONAL CHURCHES OF: Organized May 26, 1879. OFFICERS: Rev. George V. Clark, Charlotte, moderator; Rev. W. D. Newkirk, Mooresville, statistical secretary and treasurer. SESSION OF 1906: Haywood, September 26–30.

CHURCHES		CLERKS	MINISTERS			MEMBERS				ADMITTED			REMOVED				BAPT.		
City or Town	Org.	Name	Name	Ord.	C'd	Ma.	Fe.	To.	Ab.	C.	L.	To.	Di.	L.	Dc.	To.	Ad.	Inf.	Fam.
Ashboro,	1896					2	16	18											
Beaufort,	1871	Miss Anna L. Whittington,	David Wilder, *p.*	'05	'05	15	38	53	1	1	2	3	0	2	1	3	0	1	23
Bethel,	1898	Abner Hill, jr.,	Abner Hill, *p.*	'82	'98	15	22	37	0	4	1	5	1	0	0	1	1	0	30
Broadway,	1895	Jas. Yarborough,	Anthony Peden, *p.*	'91	'05	4	10	14	2	0	1	1	0	0	0	0	0	0	10
Burlington,	1903	Mrs. F. E. Shoffner,	Manuel L. Baldwin, *p.*	'96	'05	6	6	12	1	1	0	1	0	0	0	0	0	0	6
Cedar Creek,	1895					4	6	10											
Candor,	1895					3	15	18											
Cedar Cliff,	1885	Miss Fannie Foust,	[Geo. W. Steele, *Lic.*]		'05	12	18	30	0	0	0	0	0	0	12	12	0	0	12
Carter's Mills,	1894	Neil Williams,	[Joseph C. Laster, *Lic.*]		'05	7	12	19	5	1	0	1	0	0	0	0	0	0	12
Charlotte,	1894		George V. Clark, *p. c.*	'82	'04	60	101	161											
Concord,	1904	S. A. King,	Jno. R. Mallard, *p.*	'02	'05	23	30	53	4	1	0	1	0	4	1	5	1	0	22
Dudley,	1870	Miss Mary E. Grady,	Geo. H. Wilson, *p.*	'90	'03	33	71	104	11	10	1	11	1	2	3	6	8	4	25
Dry Creek,	1885	C. B. Green,	Hines E. King, *p.*	'01	'03	22	36	58	6	0	0	0	0	0	0	0	0	0	16
Dockery's Store,	1900	Henry W. Dockery,	Henry R. Walden, *p.*	'01	'01	11	14	25	3	2	0	2	0	0	0	0	0	1	12
Exway,	1901	Wm. Bostic,	Zachariah Simmons, *p.*	'85	'05	8	8	16	0	4	2	6	0	0	2	2	0	0	5
Evans,	1904	A. C. Miler,	Anthony Peden, *p.*	'91	'05	6	8	14	0	0	1	1	0	0	0	0	0	0	6
Fayetteville,	1899		James G. Smith, *p.*	'02	'00	24	39	63											
Greensboro,	1897	G. B. W. Walker,	Manuel L. Baldwin, *p.*	'96	'03	18	28	46	3	4	14	18	1	0	0	1	4	4	19
Haywood,	1895	James R. Gunter,	Anthony Peden, *p.*	'91	'05	70	135	205	0	7	0	7	4	2	53	59	3	0	50
Haw Branch,	1903	M. P. Thompson,	[Joseph C. Laster, *Lic.*]		'03	6	9	15	1	2	0	2	0	0	0	0	0	0	40
High Point,	1890	Mrs. Elizabeth Gray,	Albert J. Tate, *p.*	'91	'98	21	22	43	14	10	1	11	1	0	5	6	1	2	14
King's Mountain,	1895	Miss Emma G. Strong,	[Miss Lillian S. Cathcart, *Lic.*]		'95	11	22	33	7	0	0	0	2	0	5	7	0	0	25
Little's Mills,	1895	Calvin Stanback,	Zachariah Simmons, *p.*	'85	'96	42	53	95	5	3	0	3	1	0	0	1	0	0	27
Lockville,	1895	Ernest Douglas,	Anthony Peden, *p.*	'91	'05	30	40	70	2	0	0	0	0	0	5	5	0	0	14
Lowell,	1894	Charles B. Gingles,	Ward D. Newkirk, *p.*	'94	'03	10	21	31	0	0	0	0	0	0	31	31	0	10	30
Lilesville,	1901	James A. Henry,	Henry R. Walden, *p.*	'01	'01	5	5	10	0	0	0	0	0	0	0	0	1	0	5
Malee,	1895	Wm. Wade,	Henry R. Walden, *p.*	'01	'01	14	12	26	7	1	0	1	0	0	5	5	0	0	15
McLeansville, 1st,	1871	Geo. W. Foust,	James A. Jones, *p.*	'88	'04	34	52	86	6	6	4	10	0	2	0	2	4	0	30
" 2d	1883	Mrs. Alice Cook,	James A. Jones, *p.*	'88	'04	8	10	18	2	3	1	4	1	3	0	4	3	0	10
Melville,	1885	Charlie Hunter,	[George W. Steele, *Lic.*]		'05	9	18	27	0	0	0	0	2	0	6	8	25	0	8
Mooresville,	1900	Mrs. Emma C. Newkirk,	Ward D. Newkirk, *p.*	'94	'03	8	12	20	2	2	1	3	0	0	2	2	0	0	12
Mt. Pleasant,	1900	Walter R. Parker,	John R. Mallard, *p.*	'02	'05	9	18	27	1	1	0	1	0	10	0	10	0	0	14
Mt. Gilead,	1901	Miss Nora Green,	Zachariah Simmons, *p.*	'85	'03	11	15	26	4	4	2	6	0	0	1	1	0	0	6
Mangum,	1900	Frank Littles,	Zachariah Simmons, *p.*	'85	'05	3	8	11	0	0	0	0	0	0	0	0	0	0	2
McNat, Parkton,	1901	W. A. Roseborough,	Jerry E. McNeill, *p.*	'78	'05	19	25	44	0	0	0	0	0	0	0	0	0	0	10
Nalls,	1885	Jno. Ledbetter,	Hines E. King, *p.*	'01	'05	9	10	19	4	0	0	0	0	0	18	18	0	0	8

CHURCHES	SUNDAY SCHOOL			BENEFICENCE										SALARIES, VALUES, ETC.				
Place	Superintendent	Members	Young People's Societies. Mem.	Foreign Missions	Education	Church Bldg.	Home Missions	Am. Miss. Association	Cong. S. S. and Pub. Soc.	Minister'l Aid	Other Charities	Total	Home Expenditure	Salary, etc.	Date Erection of Church	Value Church Property	Investment Funds	Amt. of Debt
				$	$	$	$	$	$	$	$	$	$	$		$	$	$
Ashboro,																		
Beaufort,	B. D. Burr,	100	75	0	0	0	0	3	0	0	1	4	216	138		2,500	0	0
Bethel,	Mrs. Annie Boyd,	114	25	1	0	1	0	2	2	1	22	29	159	396	'98	600	0	0
Broadway,	Alexander Wormach,	20	20	0	0	0	0	0	0	0	0	0	5	10		0	0	0
Burlington,	Joseph Banes,	25	0	0	0	1	0	1	1	0	0	3	40	0	1903	300	0	0
Cedar Creek,																		
Candor,																		
Cedar Cliff,	Fletcher Coble,	25	25	0	0	0	0	0	0	30	3	33	34	130		0	0	0
Carter's Mills,	Neil Williams	12	12	0	0	1	0	0	1	0	3	5	12	200	'92	300	0	0
Charlotte,		118																
Concord,	M. D. Steele,	29	0	0	0	0	0	0	0	0	0	0	0	400	1904	200	0	0
Dudley,	Miss Elizabeth Baker,	58	35	3	0	0	6	3	2	0	7	21	149	429		1,100	0	0
Dry Creek,	C. B. Green,	40	35	0	0	0	1	2	1	0	0	4	125	40	'85	200	0	0
Dockery's Store,	Mrs. T. H. Walden,	35	15	1	1	0	0	1	2	1	4	10	50	35	1901	1,000	0	0
Exway,	B. F. Wooly,	22	22	0	0	0	0	0	0	0	0	0	400	315	1905	400	0	0
Evans,	Earnest Nettle,	0	0	0	0	0	0	0	0	0	0	0	3	4	1905	0	0	0
Fayetteville,																		
Greensboro,	B. H. Saunders,	75	0	1	0	1	0	2	1	0	1	6	125	600	'97	1,200	0	0
Haywood,	Neil Thomas,	140	130	5	25	0	0	0	0	0	0	30	181	150	'94	900	0	0
Haw Branch,	M. P. Thompson,	0	0	1	0	0	0	0	2	0		3	166	200	1905	185	0	0
High Point,	Mrs. Elizabeth Gray,	55	0	0	0	0	0	6	8	0	0	14	104	375		800	0	0
King's Mt.,	Miss L. S. Cathcart,	268	91	42	0	2	0	984	6	0	6	1,040	8	0		0	0	0
Little's Mills,	John Patterson,	66	52	0	0	0	0	2	5	0	0	7	1	414	'95	500	0	0
Lockville,	Job H. Taylor,	60	41	0	0	0	0	0	16	0	0	16	4	50	'95	800	0	0
Lowell,	C. B. Gingles,	50	0	0	0	0	0	0	2	0	0	2	116	566		600	0	0
Lilesville,	James A. Henry,	30	0	0	0	0	0	0	1	0	0	1	20	10		0	0	0
Malee,	William Wade, jr.,	30	15	0	1	1	0	1	2	0	2	7	50	40	'95	400	0	0
McLeansville, 1st,	George W. Foust,	60	50	0	0	3	0	4	3	0	3	13	179	102		1,500	0	0
" 2d,	Walter L. Ashe,	25	0	0	0	0	0	1	2	0	0	3	9	5		400	0	0
Melville,	Geo. Alvas Thompson,	50	0	0	0	0	0	1	1	0	0	2	37	135		300	0	0
Mooresville,	Wm. C. Goins,	34	18	0	0	2	0	3	2		3	10	102	566	1900	800	0	0
Mt. Pleasant,	Manly Heiley,	40	0	0	0	0	0	0	0		0	0	0	25		0	0	0
Mt. Gilead,	Wade Lewis,	28	16	0	0	0	0	2	3		0	5	27	330	1903	700	0	0
Mangum,	James Little,	0	0	0	0	0	0	0	0	0	0	0	0	0		0	0	0
McNat, Parkton,	W. A. Roseborough,	0	0	0	0	0	0	0	0	0	0	0	52	35		0	0	0
Nalls,	Wilson Rush,	25	25	0	0	0	0	1	1	0	0	2	35	30	'85	200	0	0

CHURCHES		CLERKS	MINISTERS			MEMBERS				ADMITTED			REMOVED				BAPT.		
City or Town	Org.	Name	Name	Ord.	C'd	Ma.	Fe.	To.	Ab.	C.	L.	To.	Di.	L.	Dc.	To.	Ad.	Inf.	Fam.
Oaks, **Moore,**	1882	Mrs. Ada Turentine,	[Geo. W. Steele, *Lic.*]		'05	30	50	80	0	0	0	0	0	0	11	11	0	0	20
Pekin,	1881	Samuel Rush,	Hines E. King, *p.*	'01	'03	34	36	70	4	2	0	2	0	0	0	0	3	0	26
Pleasant Grove, **Vass,**	1901	Jno. McDonald,	Jerry E. McNeill, *p.*	'78	'05	8	17	25	0	0	0	0	0	0	0	0	0	0	0
Raleigh,	1874	Thos. P. Wade,				39	50	89	9	7	0	7	1	0	4	5	4	0	48
Rankinsville, **Statesville,**	1900	Henry C. Allison,	Carson P. Lackey, *p.*	'88	'00	20	75	95	0	31	0	31	1	0	0	1	1	0	17
Sanford,	1895	J. H. Palmer,	Jerry E. McNeill, *p.*	'78	'05	16	11	27	0	0	0	0	0	1	0	1	0	0	12
Strieby,	1885	Jeremiah W. McLoud,	Obadiah W. Hawkins, *p.*	'03	'05	26	26	52	0	2	0	2	2	0	0	2	1	0	16
Salem, **Martha,**	1885	Miss Mamie Cross,	Obadiah W. Hawkins, *p.*	'03	'05	20	28	48	0	0	0	0	2	0	0	2	0	3	12
Stewart, **Raeford,**	1900	Benjamin Stewart,	Jerry E. McNeill, *p.*	'78	'05	17	20	37	0	0	0	0	0	0	0	0	0	0	0
Statesville,	1899	Miss Katie Watts,	Carson P. Lackey, *p.*	'88	'99	14	32	46	0	0	0	0	0	0	0	0	0	0	0
Shinnsville,	1900	Mrs. Gertrude Allison,	Carson P. Lackey, *p.*	'88	'00	30	65	95	0	13	0	13	2	0	0	2	0	8	18
Tempting,	1895	Alex. J. Reaves, jr.,	[Joseph C. Laster, *Lic.*]		'05	39	55	94	0	2	0	2	0	0	0	0	0	0	16
*Tolnica, **McClurd's Chapel,**	'91	Mrs. M. C. Hoyle,																	
Troy,	1881	Miss D. McRae,	Orishatukeh Faduma, *p. c.*	'95	'95	58	73	131	0	15	0	15	0	0	2	2	10	1	68
†Tryon,	1891	Wm. E. Strong,	Rufus P. Hibbard, *p.*	'68	'04	10	20	30	8	0	1	1	2	2	0	4	0	0	40
Union Grove, **McLeansville,**	'01	Jno. R. Wyrick,	James A. Jones, *p.*	'88	'04	6	8	14	0	0	0	0	0	0	0	0	0	0	6
Vander,	1900	Hilliard Moore,	Jas. G. Smith, *p.*	'02	'05	20	26	46	0	2	0	2	0	0	2	2	0	0	8
Wilmington,	1870	Wm. A. Jordan,	Wm. A. Clark, *p.*	'86	'05	38	74	112	6	9	0	9	3	1	19	23	0	0	28
Wardsworth,	1870		Jas. A. Jones, *p.*	'88	'05	15	21	36	0	2	0	2	4	5	0	9	0	0	14

* Disbanded. † Is not associated.

NAME OF STATE ORGANIZATION: THE GENERAL ASSOCIATION OF THE CONGREGATIONAL CHURCHES OF NORTH CAROLINA.

NAMES OF CHURCHES DROPPED: Norwood.

CHURCHES: *Supplied by,* — Pastors by council, 1; pastors otherwise, 42; licentiates, 7; vacant, 5. Total, 55.

MINISTERS: Pastors by council, 0; pastors otherwise, 18; supplying churches, 3. Total, 21. Without charge, 5. Total number of ministers, 26.

MEMBERSHIP: No. of males, 1,032; No. of females, 1,652. Total, 2,684. Absent, 118. *Additions,* — on confession, 152; by letter, 32. Total, 184. *Removals,* — death, 31; dismission, 34; revision, 188. Total, 253.

CHURCHES	SUNDAY SCHOOL	Y.P.S.		BENEFICENCE									Home Exp.	SALARIES, VALUES, ETC.				
Place	Superintendent	Mem.	Mem.	Foreign Miss.	Ed'n	Ch. Bdg	Home Miss.	A.M. A.	S. S.	Min. Aid	Other	Total		Salary, etc.	Ch. Erec.	Value of Ch. Prop.	Inv. Funds	Amt. of Debt
Oaks,		50	40	$0	$0	$0	$0	$0	$0	$75	$0	$75	$80	$175	'82	$600	$0	$0
Pekin,	Harry Rush,	41	45	1	0	0	0	2	1	0	0	4	60	50	'81	400	0	0
Pleasant Grove,	Jno. McDonald,	25	20	0	0	0	0	0	0	0	0	0	58	38		0	0	0
Raleigh,	J. H. Branch,	93	70	3	0	0	0	8	4	0	69	84	408	690	'74	2,000	0	0
Rankinsville,	Henry Allison,	0	0	0	0	0	0	0	2	0	0	2	115	0		0	0	0
Sanford,	Joseph Palmer,	30	30	0	0	0	0	0	0	0	0	0	38	14	'96	700	0	0
Strieby,	Arthur Hill,	50	50	4	0	0	0	4	2	0	0	10	51	0	'85	0	0	0
Salem,	John Davis,	0	0	0	0	0	0	0	2	0	0	2	39	30	'85	0	0	0
Stewart,	E. V. Monroe,	35	0	0	0	0	0	0	0	0	0	0	55	30		0	0	0
Statesville,	Thos. Watts,	0	0	0	0	0	0	0	3	0	0	3	65	0		0	0	0
Shinnsville,	Dorab Winford,	4	0	0	0	0	0	0	3	0	0	3	75	0		500	0	0
Tempting,	Alex. J. Reaves, jr.,	20	0	1	0	0	0	0	0	0	0	1	75	100	1900	300	0	0
Toluca,																		
Troy,	Henry Redding,	195	95	9	0	0	0	5	2	2	3	21	150	124	'95	600	0	0
Tryon,	John Orr,	53	0	0	0	0	33	10	0	0	0	43	400	0		0	0	0
Union Grove,	Jno. R. Wyrick,	12	0	0	0	1	0	1	1	0	0	3	16	11	1902	300	0	0
Vander,	Hilliard Moore,	0	0	0	0	1	0	0	0	0	4	5	25	15		100	0	0
Wilmington,	R. D. Drew,	138	85	0	0	0	0	0	0	0	0	0	780	624	'68	4,000	0	0
Wardsworth,	Stephen Dick,	27	15	0	0	0	0	0	2	0	0	2	32	30		0	0	0

BAPTISMS: Adults, 70; infants, 34.
FAMILIES: 867.
SUNDAY SCHOOLS: Members, 2,398.
YOUNG PEOPLE'S SOCIETIES: Societies, 27; members, 1,152.
CONTRIBUTIONS: No. of churches contributing, 38. Foreign Missions, $72; Education, $27; Church Building, $14; Home Missions, $40; American Missionary Association, $1,049; Sunday Schools, $86; Ministerial Aid, $109; Other, $131. Total, $1,528.
HOME EXPENSES: No. of churches reporting, 46; amount, $4,931.
INCREASE: Sunday School members, 236; Benevolence, $840.
DECREASE: Churches, 1; Members, 50; Home Expense, $1,811; Value of Property, $8,697.

For Fifth-Year Statistics see General Summaries.

NORTH DAKOTA.

General Congregational Association of: Organized, 1883. Officers: Rev. F. M. Hubbell, Mayville, moderator; Rev. C. H. Phillips, Jamestown, statistical secretary and treasurer. Session of 1906: Jamestown, Sept. 25, 26, 27.

Churches		Clerks	Ministers			Members				Admitted			Removed				Bapt.		
City or Town	Org.	Name	Name	Ord.	C'd	Ma.	Fe.	To.	Ab.	C.	L.	To.	Di.	L.	Dc.	To.	Ad.	Inf.	Fam.
Abercrombie,	1885	Don J. Clark,	Arthur G. Young, *p.*	'95	'05	7	12	19		5		5						1	20
Adler,	1898	Miss Maud McCrae,	[Francis H. Leslie, *Lic.*]		'05	3	9	12	6					2		2			18
Adams,	1905	Mrs. Anna Thody,	[Edwin Evans, *Lic.*]		'05	2	3	5		5		5							20
Amenia,	1886	H. F. Chaffee,	Noble W. Conkle, *p.*	'01	'03	26	28	54	17					2		2		2	40
Anamoose, Ebenezer,	1899	John Hildebrand,	John H. Strohecker, *p.*	'02	'04	21	21	42										7	24
" 1st,	1900	Mrs. C. F. Frank Hauser,	[James Kirk Kirker, *Lic.*]		'05	14	28	42	9	5	6	11	1	4		5			40
Argusville,	1899	Mrs. S. O. Erickson,	T. Robert Elwell, *p.*	'98	'03	1	5	6	4	2		2	1	1		2			25
Arthur,	1900		John R. McConnehey, *p.*	'91	'04														
Barlow,	1901	Mrs. Anna Wiegman,	Julius R. Beebe, *p.*	'96	'01	16	18	34	4		3	3		1		1		1	45
Beach,	1905	Mrs. Mary H. Postom,	[Claude M. Steele, *Lic.*]		'05	1	4	5			5	5					1		21
Berthold,	1902	Joseph Arnold,	George W. Longnecker, *p.*	'95	'05	10	22	32	6	15	6	21					6		25
Bloomenfeldt, Friedens,	1902	Johann Reister,	Rudolph C. Mueller, *p.*	'03	'03	14	11	25		1		1						4	15
Blue Grass, St. Markus,	1899	Louis Kroh,	John F. Reister, *p.*	'00	'03	15	15	30		14	2	16						8	20
Bordulac, Rose Hill,	1894	J. A. Graham,	Charles W. Smith, *p.*	'99	'04	27	26	53	7	18	1	19					7	3	20
Buchanan,	1891	Frank H. Keeler,	C. Arthur Jevne, *p.*	'03	'03	12	22	34		9	1	10		2		2			75
Buxton,	1889	Mrs. Peter Beltz,	Mark W. Williams, *p.*	'92	'03	3	4	7	3					3		3			11
Caledonia,	1886	Mrs. Alvin Briggs,	Mark W. Williams, *p.*	'92	'03	5	17	22	4	3		3							24
Cando,	1887	George A. Blose,	George B. Denison, *p. c.*	'01	'01	20	44	64	10					2		2		2	80
Carrington,	1883	Mrs. Maud P. Smith,	Robert Paton, *p.*	'94	'02	62	102	164		26	3	29		3		3	20	3	80
Carson, Emmaus,	1904	Adam Horst,				7	7	14						2		2		5	
Cayuga,	1893	Mrs. Anna M. Dada,	William D. Farrer, *p.*	'04	'05	8	16	24	14					3		3			20
Cleveland, Wirt Mem'l,	1903	Mrs. W. F. Foye,	[Arthur H. Smith, *Lic.*]		'05	5	11	16		3	3	6		2		2	2	1	54
Colfax,	1903	Mrs. C. L. Richards,	Arthur G. Young, *p.*	'95	'05	5	12	17		1		1						2	12
Colgate, Ellsbury Union,	1901																		
Cooperstown, 1st,	1884	Mrs. J. N. Brown,	Henry K. Hawley, *p.*	'01	'04	27	64	91	23		8	8	1	5		6		1	65
" Park,	1898	Mrs. Weltha Bemis,	Henry K. Hawley, *p.*	'01	'04	9	9	18	2					2		2			7
Crary,	1896	Mrs. H. A. Nicholson,	Alexander Douglass, *p. c.*	'05	'04	15	32	47		2	3	5		5		5		4	30
Cummings,	1885	Mrs. M. W. Williams,	Mark W. Williams, *p.*	'92	'03	4	6	10	2									2	13
Davenport,	1903																		
Dawson,	1883	Harvey Kepler,	[Louis F. Spangenberg, *Lic.*]		'05	5	12	17	6					3		3			25
Dazey,	1897	Mrs. Alice E. Osborne,	Samuel S. Fish, *p.*	'95	'04	10	13	23	5		1	1	1	1	4	6		1	15
Deering,	1903		John F. Lansbrough, *p.*	'00	'05	3	3	6											
" Pioneer,	1903					2	3	5											
Dexter, Lidgerwood,	1890	Horace P. Mix,				7	6	13	2										10
Dickinson,	1887	Mrs. Minnie D. Perkins,	Royal J. Kellogg, *p.*	'70	'05	40	88	128	25	3		3		8	8	16	3		60
Drake,	1903																		

CHURCHES	SUNDAY SCHOOL				BENEFICENCE										SALARIES, VALUES, ETC.				
Place	Superintendent		Members	Young People's Societies, Mem.	Foreign Missions	Education	Church Bldg.	Home Missions	Am. Miss. Association	Cong. S. S. and Pub. Soc.	Minister'l Aid	Other Charities	Total	Home Expenditure	Salary, etc.	Date Erection of Church	Value Church Property	Investment Funds	Amt. of Debt
Abercrombie,	W. C. Scoville,		50		$	$	$	$4	$	$	$	$	$4	$255	$	'87	$1,800		$170
Adler,	Miss Maud McCrae,		60				7			4			11			1903	*2,200		
Adams,	W. E. Parsons,		30													1905	*800		400
Amenia,	Walter R. Reed,		110	40	117	252		105		8			482	1,009	800	'87	4,500		
Anamoose, Eb.,	Friedrich Amon,		35		20			50		4	7		81	785	250	1901	3,000		
" 1st,	R. T. Redding,		75	70		67	7	10	4				88	800	†600	1904	2,900		50
Argusville,	C. Taylor,		22		1	1	1	1	1	7	1	18	31	225	200	'91	*1,500		
Arthur,										6			6						
Barlow,	C. C. Cooke,		105	25	12	10		28		17			67	1,000	300	1903	*3,000		500
Beach,	F. E. Neor,		21					1					1	52	100				
Berthold,	Mrs. J. J. Manning,		25			1				3			4	480	a600				
Bloomenfeldt,	Gottlieb Rivinius,		15											280	80				
Blue Grass,	George Mind,		20		20	47		46	9				122	430	†600	1900	2,000		
Bordulac,	Dan S. Neiman,		40		2	60	7	10		6		20	105	425	300	'95	*1,000		
Buchanan,	Rev. C. A. Jevne,		40	20	4	52	5	5		6		35	107	875	a700	1903	*3,500		
Buxton,	Miss Louise T. Reeve,	h	25	10	3	101	2	3	1	2		27	139	325	260	'89	*2,200		
Caledonia,	Mrs. Alvin Briggs,	h	95	20	5	57	3	8	4	6		10	93	292	250	'87	*2,000		
Cando,	Robert Colvin,		90	35	22	80		14		2		30	148	1,275	800	'89	6,500		
Carrington,	A. D. Parker,		175	106	140	205	10	22		14		10	401	3,238	1,000	'84	5,000		453
Carson,	John Scheerer,		10		5			5		2			12	25					
Cayuga,	W. E. Dada,		24					3					3	15	100				
Cleveland,	Mrs. A. H. Smith,	h	74	18						9			9	250	a225				
Colfax,	F. W. Gardner,		35	24	3		10	2		3			18	176	130	1903	*3,000		
Colgate,					2								2						
Cooperstown, 1st,	E. E. Hamilton,		80	21	97	385	15	98	33	30		415	1,073	5,870	1,100	'86	7,000		1,700
" Park,														55	100				
Crary,	J. W. Kelly,		50	32	53	80	30	35	7	5			210	900	650	'96	4,000		
Cummings,	Isaac McLaughlin,		26		6		2	5	1	2			16	236	200	'86	2,700		
Davenport,																			
Dawson,	Mrs. A. W. Tompkins,		45					3					3	250	240	'82	2,000		300
Dazey,	Elisha Mosher,		35			107		17				5	129	250	250				
Deering,								5		1			6						
" Pioneer,							3						3						
Dexter,	Miles M. Otterburn,		15		1	80				1			82						
Dickinson,	Rev. R. J. Kellogg,		125	25	13	101	11		5	13		63	206	1,000	900	'91	4,500		
Drake,																			

" a " signifies missionary aid to salary; † signifies both rent and aid; * signifies " no parsonage."

CHURCHES		CLERKS	MINISTERS			MEMBERS				ADMITTED			REMOVED				BAPT.		
City or Town	Org.	Name	Name	Ord.	C'd	Ma.	Fe.	To.	Ab.	C.	L.	To.	Di.	L.	Dc.	To.	Ad.	Inf.	Fam.
Dwight,	1886	Mrs. M. D. Ward,	Charles A. Mack, *p.*	'84	'05	15	25	40	12	9	7	16					2	3	13
Eckelson,	1883					8	11	19	4										
Edmunds,	1889	Mrs. A. M. Leoboldt,	Charles W. Smith, *p.*	'99	'04	8	17	25		5	4	9							18
Elbowoods,	1899	Mrs. Susan W. Hall,	Charles L. Hall, *p.*	'76	'87	40	46	86		9		9		1	8	9	9	2	30
Eldridge,	1885	Mrs. Hugh Bole,	Charles H. Phillips, *p.*	'85	'95	2	3	5		2		2		6	2	8	2		20
Ellis,	1904	Eugene Wells,				6	3	9						2		2			
Esmond,	1902	Miss Stella Jensen,	Sheldon Slater, *p.*	'02	'01	13	27	40	12	18		18		3	2	5		1	25
Fargo, 1st,	1881	Andrew A. Love,				76	182	258	40	10	17	27	1	6		7	5		209
,, Plymouth,	1885	Rev. E. H. Stickney,	William L. Woodruff, *p.*	'79	'05	18	41	59	12	13	3	16		6	1	7	6	1	40
,, *Scandinavian*,	1893					10	12	22	6										
Fessenden, 1st,	1893	J. Russell Brinton,	Kimball K. Clarke, *p. c.*	'05	'05	25	47	72	15	1	12	13		1		1	1	1	90
,, *German*,	1895	Heinrich Weiss,				12	11	23	12									2	15
Fingal,	1900																		
Forman,	1886	Mrs. W. D. Farrer,	William D. Farrer, *p.*	'04	'05	10	14	24	4		2	2		2		2		2	26
Fort Berthold,	1885	Peter Beauchamp,	Charles L. Hall, *p.*	'76	'76	35	37	72		3		3	2			2	2	6	22
Fort Yates,	1889	Rev. Geo. Waldo Reed,	George Waldo Reed, *p.*	'87	'87	82	97	179	10	8	1	9	8			8	4	9	115
Gardner, **Rose Valley,**	1887	Miss Jessie Sincock,	Henry W. Parsons, *p.*	'72	'05	12	17	29						4	3	7			17
,,	1890	Mrs. Clark Moore,	John R. McConnehey, *p.*	'91	'01	11	21	32	3	11	6	17					3		30
Garrison,	1906	Mrs. G. L. Holt,	[J. R. Mowry, *F. W. Bapt.*]		'06	2	6	8		1	7	8							30
Glen Ullin,	1885	Alfred J. Bullamore,	Elmer Ellsworth Smith, *p.*	'94	'05	14	23	37	6	5	3	8	2			2	3		50
,, Bethanien,	1896	Jacob Hoering, jr.,				13	14	27		2	2	4	3			3		6	
,, Evangelical,	1904	John Metzzer,	John F. Reister, *p.*	'00	'05	8	9	17	1	4		4		4		4		2	10
,, New Glueckstal,	1905	Jacob Kessler,	John F. Reister, *p.*	'00	'05	8	7	15		15		15							11
Granville,	1903	Mrs. Matilda House,	John F. Lansbrough, *p.*	'00	'05	2	6	8											
Gunthorp, Dreiernigkeit,	1904	Johannes Sept,	Michael Treiber, *p.*	'73	'98	12	11	23							1	1		4	14
Gwinner,	1904	Miss Ellen Peterson,	William D. Farrer, *p.*	'04	'05	2	4	6											20
Haase,	1904	Robert A. Johnstone,	Elmer E. Cram, *p.*	'00	'04	9	10	19	2		2	2							15
Hankinson,	1887	J. W. Hargrave,	Wm. A. Whitcomb, *p.*	'96	'04	15	23	38	5	3	9	12	1	3	4	8	2	1	50
Hanover, St. Paul,	1903	Christian Jenner,	John F. Reister, *p.*	'00	'05	8	8	16										4	10
Harvey, 1st,	1893	Mrs. J. O. Hanchett,	Robert J. Barnes, *p. c.*	'05	'05	24	31	55	24	11	7	18						1	25
,, Eigenheim,	1895	David Winter,	John H. Strohecker, *p.*	'02	'04	15	16	31			1	1						3	27
,, Bethlehem,	1901	Friedrich Grauman,	John H. Strohecker, *p.*	'02	'04	8	7	15							5	5		5	11
Harwood,	1882	Mrs. Frank Bender,	T. Robert Elwell, *p.*	'98	'03	9	25	34	2		2	2	1	1		2		1	25
Havana,	1896																		
Hazen, Bethel,	1904		John F. Reister, *p.*	'00	'05	6	8	14										2	8
Hebron, Bethesda,	1897																		
,, Neuburg,	1905																		
Hesper,	1889	Mrs. C. J. Camp,	Sheldon Slater, *p.*	'02	'98	13	14	27		3		3	1	1		2			23
Highland, **Sawyer,**	1902	Mrs. A. F. Muzzy,	Francis C. Bliss, *p.*	'98	'05	6	10	16		4		4					1		22
Hillsboro,	1891	Mrs. P. N. Loitwood,	Henry V. Rominger, *p.*	'82	'05	5	21	26	6					2	5	7			25

CHURCHES	SUNDAY SCHOOL			Y.P.S.	BENEFICENCE									Home Exp.	SALARIES, VALUES, ETC.				
Place	Superintendent		Mem.	Mem.	Foreign Miss.	Ed'n	Ch. Bdg	Home Miss.	A.M.A.	S.S.	Min. Aid	Other	Total		Salary, etc.	Ch. Erec.	Value of Ch. Prop.	Inv. Funds	Amt. of Debt
Dwight,	Marvin R. Olson,		30		$18	$85	$10	$26	$7	$10	$	$	$156	$320	$200	'91	$3,775		$
Eckelson,						5							5						
Edmunds,	John L. Leoboldt,	h	35		3	45	7	5		5			65	250	160	1903	1,800		
Elbowoods,	Mrs. Susan W. Hall,	h m	165	60	22	2	3	10	23	5	10	36	111	60	a1,000	'95	2,800		
Eldridge,	Alfred Lawrence,		45					7		5		6	18	234	200				
Ellis,	George Maxwell,		15																
Esmond,	Stella Jensen,		40	12	3	45	4	5					57	400	300	1902	*1,800		
Fargo, 1st,	Emerson H. Smith,		160	100	129	1020	15	94	10	14			1,282	2,696	1,700	'92	20,500		6,000
" Plym'th,	Fred Heath,		125	20	20	75	50	30	10	20	5	25	235	725	500	'90	4,500		
" *Scan.*,							5	5					10		600	'95	*2,600		800
Fessenden, 1st,	Rev. K. K. Clarke,		60	30		106	15	25		10		70	226	950	900	'95	2,750		
" *Ger.*,							10						10	125	115	1900	*2,000		
Fingal,								7		2			9			1904	*2,000		
Forman,	William E. Nelson,		70		5	73	3	17		3			101	273	300	'86	2,500		
Fort Berthold,	Ira Matheny,	h	60		5	1	5	2	3	2		4	22	12		1900	*1,000		
Fort Yates,	Lot Frazier,	m	160						238				238	91	1,100	'89	4,200		
Gardner, R. Val.,	Henry Burrows,		41			10		10					20	175	400	'91	2,800		
"	Mrs. G. R. Cook,		40			3	2	15	3	20	12		55	85	350	'91	*2,200		
Garrison,	John A. Kunkle,		40											200					
Glen Ullin,	Rev. E. E. Smith,	h	104	10		5	7	23		13			48	555	a500	'88	2,000		
" Beth.,	Fred Delabre,		45		8			15		22			45						
" Evan.,	Fred Frey,		10											107					
" N. Glueck.,								8					8	92					
Granville,										1			1	100	a100				
Gunthorp,	Joseph Flaig, Gackle,		20		10	12		6			2	25	55	70	60	1903	*600		
Gwinner,								2		5			7						
Haase,	E. O. Smith,		20					4					4	700	100	1905	*800		100
Hankinson,	F. M. Whillis,		134	61	21	4	5	35	8	6		46	125	950	800	'87	5,000		
Hanover,								3					3	200					
Harvey, 1st,	H. F. Bishop,		45		14	65		18					97	1,250	a1,000	1902	*4,000		
" Eigenheim,	David Winter,		35		7			21					28	230	150	1903	1,000		
" Bethlehem,	Jakob Bich,		28				5	10			5		20	100	80	1903	950		
Harwood,	Albert Still,		30	15	14	2	4	18	2	14	1	4	59	535	400	'86	2,200		350
Havana,							2						2						
Hazen,	Geo. Karlin,		15					14					14	108					
Hebron, Beth'da,					11			22		33			66						
" Neuburg,					5			5					10						
Hesper,	J. C. McMillan,		40		9	13	7	18	5	5		5	62	200	200	1900	*1,100		
Highland,	Isaac Williams,		32					5					5	75	75				
Hillsboro,	Mrs. F. L. Goodman,		54	18	5	25	3	12	2	5	3	10	65	1,200	800	'91	*4,150		600

" a " signifies missionary aid to salary; * signifies " no parsonage."

Churches		Clerks	Ministers			Members				Admitted			Removed				Bapt.		
City or Town	Org.	Name	Name	Ord.	C'd	Ma.	Fe.	To.	Ab.	C.	L.	To.	Di.	L.	Dc.	To.	Ad.	Inf.	Fam.
Hope,	1882	Miss Edna Gray,	Samuel Hitchcock, *p. c.*	'05	'05	14	46	60	7	23	4	27		1		1	9	2	90
Hurdsfield, Eureka,	1903	Mrs. E. H. Hurd,	George S. Bascom, *p.*	'70	'04	7	11	18	3										25
Inkster,	1884	Robert H. Hellyer,	Stephen Williams, *p.*	'96	'05	23	39	62	15	2	1	3					1		35
Jamestown,	1889	Francis Ingalls,	Charles H. Phillips, *p.*	'85	'95	24	80	104	26	7	9	16	1	7		8	2	7	50
Kelso,	1895		Henry V. Rominger, *p.*	'82	'05														
Kensal,	1894	Mrs. J. S. Tufford,				3	4	7			1	1							
Kulm, Gnadenfeld,	1886	August Mueller,	Michael Treiber, *p.*	'73	'98	13	14	27										9	20
„ St. John,	1888	Andreas Schaedler,	Michael Treiber, *p.*	'73	'98	8	8	16										5	13
„ *German*,	1894	Peter Billigmeier,	Michael Treiber, *p.*	'73	'98	15	15	30										11	20
„ Postthal,	1896	Emmanuel Hauff,	Michael Treiber, *p.*	'73	'98	6	5	11										4	10
„ Hoffnungsfeld,	1896	Simon Hille,	Michael Treiber, *p.*	'73	'98	8	8	16										8	13
„ Nazareth,	1898	Christian Esslinger,	Michael Treiber, *p.*	'73	'98	7	7	14										6	10
„ New Beresina,	1902	Friedrich Herrmann,	Michael Treiber, *p.*	'73	'98	7	7	14		2		2		2		2		2	10
Lakota, 1st,	1895	Mrs. Kate E. Hagler,	Peter J. Henness, *p.*	'89	'04	15	26	41	5	20	5	25		2		2	8		35
„ Cleveland,	1901		Peter J. Henness, *p.*	'89	'04	1	7	8						1		1			
La Moure, Liebesthal,	1905	Edward Reule,	Rudolph C. Mueller, *p.*	'03	'05	7	7	14		14		14						2	10
Lawton,	1902	Mrs. Chas. G. Kops,	[Edwin Evans, *Lic.*]		'05	6	13	19										3	14
Leipzig, Ebenezer,	1897	Nathaniel Leischner,				18	20	38											25
Litchville,	1903	Mrs. W. A. Wells,				9	16	25	4		6	6						5	26
Maddock,	1902	Wesley Styles,	Sheldon Slater, *p.*	'02	'01	5	10	15	1	7		7						2	20
Manfred, Hoffnungsvoll,	1890	Rev. J. H. Strohecker,	John H. Strohecker, *p.*	'02	'04	4	2	6			6	6							6
Manvel, Olivet,	1901	Mrs. Wm. D. Brown,	Allen Clark, *p.*	'68	'05	7	8	15	3						5	5		3	8
„	1901	Charles A. Weeden,	Allen Clark, *p.*	'68	'05	11	14	25	1					2	7	9			20
Marion,	1903	Mrs. H. B. Struble,	Charles G. Fairbanks, *p.*	'91	'05	6	15	21	2	8	4	12					6		30
Maxbass,	1906	Park Lillie,	Elmer E. Cram, *p.*	'00	'05	6	7	13		2	11	13					1		25
Mayville,	1882	Clyde R. Travis,	Fred M. Hubbell, *p.*	'96	'03	30	55	85	22	30	3	33		3		3	6		65
McHenry,	1902	Mrs. W. O. Lowden,	Benjamin Samuel, *p.*	'04	'04	11	24	35	9	9	1	10		1	1	2	1	1	30
Medina, Freudenthal,	1902	Joseph Kaisler,	Rudolph C. Mueller, *p.*	'03	'03	6	7	13	2	2		2						3	10
„ Zion,	1903	Rev. R. C. Mueller,	Rudolph C. Mueller, *p. c.*	'03	'03	11	12	23	3	1	4	5						4	20
„	1905	Mrs. H. W. Gillette,	[Arthur H. Smith, *Lic.*]		'05	8	11	19		2	17	19					2	1	50
Melville,	1883	Mrs. C. W. Smith,	Charles W. Smith, *p.*	'99	'04	9	18	27	5	2	5	7		3		3		1	26
Michigan,	1883	Dade R. Terrett,	James Craig Watt, *p.*	'96	'04	20	36	56	7	5	8	13	1	2	3	6	4	4	24
Mohall,	1904		John E. Jones, *p.*	'79	'05	6	4	10											
Mooreton, Antelope,	1893	Vernon C. Lathrop,	Charles A. Mack, *p.*	'84	'05	12	17	29										6	20
New Home, Paradise Valley,	'02	Frank E. Tate,																	
Nekoma,	1905	E. E. Rugg,	Allen Clark, *p.*	'68	'05	6	3	9			9	9							20
New Rockford,	1884	D. M. Stegenga,	Julius R. Beebe, *p.*	'96	'99	22	49	71		5	2	7						5	75
Niagara,	1885	Mrs. Frank Tompkins,	[Francis H. Leslie, *Lic.*]		'05	24	33	57	21	1		1	2	4	4	10	1		26
Oberon,	1886	Mrs. N. Whitcomb,	William Steele, *p.*	'87	'04	18	45	63	12	8		8					1	2	50
Oriska,	1882	Mrs. D. Carlton,	Oliver P. Champlin, *p.*	'70	'05	12	14	26	4	2	2	4					2	3	25

CHURCHES	SUNDAY SCHOOL		Y.P.S.	BENEFICENCE									Home Exp.	SALARIES, VALUES, ETC.				
Place	Superintendent		Mem.	Mem.	Foreign Miss.	Ed'n	Ch. Bdg	Home Miss.	A.M. A.	S. S.	Min. Aid	Other	Total		Salary, etc.	Ch. Erec.	Value of Ch. Prop.	Inv. Funds	Amt. of Debt
Hope,	H. D. Carpenter,		70	50	$14	$160	$9	$19	$	$8	$	$21	$231	$1,439	$800	'82	$3,100		$
Hurdsfield,	Lewis Harris,		80		5	21		19		6	2	1	54	300	225				
Inkster,	Rev. S. Williams,		52	59	3	20	8	25		7			63	850	900	'85	2,400		
Jamestown,	Fred M. Wanner,		130	50	17	185	12	26	13	10	6	38	307	1,836	900	'89	5,000		700
Kelso,																			
Kensal,	Edward McKinnon,		70		20	8		20		5			53	190		'99	*1,800		500
Kulm, Gnadenf'd,	Jacob Hauff,		50		20	34	10	13	5		3	60	145	225	110	'96	*1,200		
„ St. John,	Andreas Schaedler,		30		8	11		6			2	10	37	175	50	'91	*800		
„ *German*,	George Gaeckle,		40		25	44	10	20			3	50	152	5,620	175	1905	5,450		
„ Postthal,	Gottfried Kuhn,		20		9	12		6	9		2	40	78	45	40				
„ Hoffnungsfeld,	George Motz,		20		10	14		6			2	30	62	75	68				
„ Nazareth,	Christian Esslinger,		12		14	17		6			2	20	59	1,510	16	1905	*1,600		200
„ N. Beresina,	Christian Mogck,		15		9	12		6			2	30	59	60	55				
Lakota, 1st,	Rev. P. J. Henness,		72		11	1	15	15			5		47	4,300	a1,200	1905	*4,500		600
„ Cleveland,	Mrs. W. Bland,		35																
La Moure,	Friedrich Schleuker,		15									12	12				700		
Lawton,	Mrs. C. G. Kops,		45					6		4			10	342	400				
Leipzig,	Daniel Sprecher,		58		12			24					36						
Litchville,	R. A. Jongewaard,		45		1			5		19			25	393	a350				
Maddock,	Wesley Styles,		26	12	3			6		3		20	32	1,100	200	1905	*1,900		
Manfred,					3			6					9	50	40				
Manvel, Olivet,	Mrs. David Brown,	h	32					3		3			6	123	a120				
„	Thomas N. Wright,		45					5		4			9	235	a350		600		
Marion,	Mrs. W. G. McDowell,		30	15				4		8			12	100	a350				
Maxbass,	C. J. Smith,		25											300		1905	700		230
Mayville,	F. W. Ames,		143		37	250		35	11	16		90	439	1,300	1,000		6,000		
McHenry,	Abert Webb,		55			12		21		5			38	500	a300	1902	1,400		500
Medina, Freud'l,	Geo. Essig,		10											70					
„ Zion,	Karl Hillis,		30		25			8					33			1904	*900		
„	Mrs. W. P. Keplinger,		40							4			4	330	a200				
Melville,	Mrs. C. W. Smith,		80		4	20	2	13		15		10	64	500	240	'85	2,200		
Michigan,	D. A. Dunlap,	h	82		10	56	57	70	10	15	5	48	271	800	a800	1903	6,900		800
Mohall,																			
Mooreton,	Alex. McKinnon,	h	23	12		1		10		3			14	316	135	1904	*1,500		
New Home,					4					1			5						
Nekoma,	E. A. Cross,		25											80					
New Rockford,	Horace M. Clark,		170	45	10	150	17	15		15		15	222	700	600	'84	2,600		
Niagara,	George F. Treichler,		50	22	11	25		50		11		4	101	726	700	'94	*2,200		
Oberon,	N. K. Whitcomb,		70	20	24	52	4	49	10	6	3	20	168	915	750	'91	2,500		
Oriska,	I. M. Carlton,		19		14	49	9	17	7	3		5	104	580	a500	'98	1,500		

" a " signifies missionary aid to salary; * signifies " no parsonage."

CHURCHES		CLERKS	MINISTERS				MEMBERS				ADMITTED			REMOVED				BAPT.		
City or Town	Org.	Name	Name	Ord.	C'd	Ma.	Fe.	To.	Ab.	C.	L.	To.	Di.	L.	Dc.	To.	Ad.	Inf.	Fam.
Orr,	1904	Mrs. J. E. Burgett,	Stephen Williams, *p.*	'96	'05	9	18	27	3		2	2							17
Phœnix, Mayflower,	1905	Miss Mary Leish,				6	14	20		7	13	20							19
Pingree,	1890	W. A. Bartholomew,	[Mrs. Luella M. Smith, *Lic.*]		'04	8	15	23	2	5	3	8							30
Portland,	1892		Fred M. Hubbell, *p.*	'96	'04	4	10	14	2										
Pratt, Pilgrim,	1903																		
Renville,	1902	Mrs. F. W. Kemp,	Elmer E. Cram, *p.*	'00	'03	2	5	7						4	6	10			12
Richardton, Stickney,	1905	Mrs. Lewis Davis,	E. Ellsworth Smith, *p.*	'94	'05	10	13	23		14	9	23					8	3	30
Riga,	1903	Rachel Condiff,				8	12	20	3										
Rutland,	1893																		
Sanborn,	1882	Miss Sarah S. Barton,				28	40	68	29				1	5		6			70
Sawyer,	1904	Mrs. A. E. Englet,	Francis C. Bliss, *p.*	'98	'05	5	6	11			2	2						1	30
Sentinel Butte,	1903	Mrs. L. F. Crawford,	[Claude M. Steele, *Lic.*]		'05	5	5	10			2	2	1	2	5	8		1	20
Streeter, Hoffnungsfeld,	1904	Matthias Seher,	Rudolph C. Mueller, *p.*	'03	'03	14	14	28		8		8						12	20
Sykeston,	1884	Charles S. Atkinson,	Paul C. Burhans, *p.*	'86	'04	9	8	17		3	10	13	1	1		2	1	1	40
Tappen,	1883	Mrs. G. M. Mahin,	[Louis F. Spangenberg, *Lic.*]		'05	7	12	19	1	9		9					4	3	20
Tewaukon,	1901																		
Tolley,	1905	Mrs. Philip Heires,	John E. Jones, *p.*	'79	'05	3	3	6			6	6							
Underwood,	1905	Mrs. Henry C. Christoph,	Emil Dietrich, *p.*	'05	'05	6	11	17		8	9	17					1	2	25
Valley City, 1st,	1881	M. W. Barnes,	James H. Batten, *p.*	'95	'05	63	110	173	49	15	6	21	1	9		10	4	6	160
" Getchell,	1889	Fred H. Getchell,	Samuel E. Fish, *p.*	'95	'04	14	25	39	6		3	3		4		4			25
Velva, 1st,	1902	Mrs. Cyrus K. Ritchie,	Francis C. Bliss, *p.*	'98	'05	10	18	28		3	9	12		1	2	3	1	2	40
" Emanuel,	1901	Mrs. S. B. Hammond,	Francis C. Bliss, *p.*	'98	'05	5	6	11	1					2		2			21
Wahpeton,	1881	A. E. McKean,				52	95	147	42	6	9	15	2	5	2	9	3	2	80
Washburn,	1902	A. C. Ranard,	Emil Dietrich, *p. c.*	'05	'05	3	10	13	3		1	1							40
Williston,	1889	Mrs. Bertha U. Van Dyke,	H. Matthew Callecod, *p. c.*	'04	'04	12	22	34	11		3	3	1			1	2	5	90
Wirch, **Friedensfeld,**	1896	John Wirch, jr.,	Michael Treiber, *p.*	'73	'98	7	8	15							3	3		3	8
Wyndmere,	1902	Mrs. M. K. Sargent,	Charles A. Mack, *p.*	'84	'05	4	15	19	4		5	5							10

NAME OF STATE ORGANIZATION: GENERAL CONGREGATIONAL ASSOCIATION OF NORTH DAKOTA.

NAMES OF CHURCHES ADDED: Adams; Beach; Garrison; Glen Ullin, New Glueckstal; La Moure, Liebesthal; Manfred, Hoffnungsvoll; Maxbass; Medina; Nekoma; Phœnix, Mayflower; Richardton, Stickney; Tolley; Underwood.

NAMES OF CHURCHES CHANGED: Kulm, Dreinigkeit, to Gunthorp, Dreinigkeit; Medina, Hoffnungsfeld, to Streeter, Hoffnungsfeld.

NAMES OF CHURCHES DROPPED: Cathay; Edmore; Velva, Fairview

CHURCHES: *Supplied by,* — Pastors by council, 7; pastors otherwise, 96; licentiates, 12; supplies, 1; vacant, 27. Total, 143.

MINISTERS: Pastors by council, 7; pastors otherwise, 46. Total, 53. Without charge, 33. Total number of ministers, 86.

CHURCHES	SUNDAY SCHOOL		Y.P.S.	BENEFICENCE									Home Exp.	SALARIES, VALUES, ETC.				
Place	Superintendent	Mem.	Mem.	Foreign Miss.	Ed'n	Ch. Bdg	Home Miss.	A. M. A.	S. S.	Min. Aid	Other	Total		Salary, etc.	Ch. Erec.	Value of Ch. Prop.	Inv. Funds	Amt. of Debt
Orr,	Mrs. J. E. Burgett,	38		$	$	$	$10	$	$	$	$	$10	$300	$300		$		$
Phœnix,	O. C. Brace, Stark,	53							2			2	17					
Pingree,	W. A. Bartholomew, h	51		8	17		7					32	400	250	'97	2,800		280
Portland,									3			3	210	200	'89	*1,800		
Pratt, Pilgrim,																*400		
Renville,				2			5					7	30					
Richardton,	Rev. E. E. Smith,	20							2			2	135	a100				
Riga,																		
Rutland,																		
Sanborn,	J. F. Jaberg,	120	20	10	27				10		10	57	490	700	'93	2,700		150
Sawyer,	Henry Teigen,	40	20										190	a180				
Sentinel Butte,	Joseph A. Kitchen,	30					5		2			7	150	a200				
Streeter,	Geo. Klundt,	30														*1,500		
Sykeston,	George J. Ross,	48	45		108		26		7		5	146	895	a700	'89	3,000		
Tappen,				3		12	5					20	75	a150	1902	*1,200		
Tewaukon,																		
Tolley,	Mrs. Philip Heires,	15																
Underwood,	J. R. Musselman,	104		2								2	225	a300				
Valley City, 1st,	Niles R. Mossman,	290	46	6	178		70	10				264	2,838	1,500	'83	7,000		600
" Getchell,	M. M. White,	50	50	11	43		37		14			105	1,900	750	1900	4,000		
Velva, 1st,	Francis R. Colburn,	70					6		4			10	250	a250				
" Emanuel,	S. B. Hammond,	40			3		4		4			11	131	a125				
Wahpeton,	C. W. McKay,	150		40	20	75	52	10	24		14	235	1,835	1,200	1900	12,000		975
Washburn,	E. A. Swain,	40		11	27	4	10		6		2	60	642	a350	1902	2,000		75
Williston,	R. M. Calderwood,	95	30	25	8	11	11	7	10	6	7	85	800	a700	'95	2,500		
Wirch,	John Wirch, jr.,	15		10	17		6			2	30	65	40	35				
Wyndmere,		20					2	2	2			6	250	200				

" a " signifies missionary aid to salary; * signifies " no parsonage."

MEMBERSHIP: No. of males, 1,687; No. of females, 2,749. Total, 4,436. Absent, 633. *Additions*, — on confession, 479; by letter, 317; Total, 796. *Removals*, — death, 34; dismission, 154; revision, 81. Total, 269.

BAPTISMS: Adults, 147; infants, 243.

FAMILIES: 3,683.

SUNDAY SCHOOLS: Members, 6,383.

YOUNG PEOPLE'S SOCIETIES: Societies, 37; members, 1,268.

CONTRIBUTIONS: No. of churches contributing, 121. Foreign Missions, $1,286; Education, $4,884; Church Building, $530; Home Missions, $1,767; American Missionary Association, $470; Sunday Schools, $612; Ministerial Aid, $91; Other, $1,456. Total, $11,096.

HOME EXPENSES: No. of churches reporting, 111; amount, $69,729.

INCREASE: Churches, 10; Members, 354; Benevolence, $3,135; Home Expense, $1,982; Value of Property, $26,745; Amount of Debt, $2,019.

DECREASE: Sunday School Members, 264.

For Fifth-Year Statistics see General Summaries.

OHIO.

CONGREGATIONAL ASSOCIATION OF: Organized June 24, 1852. OFFICERS: Rev. Charles W. Carroll, Cleveland, moderator; Rev. John G. Fraser, Cleveland, registrar, statistical secretary and treasurer. SESSION OF 1907: May 14–16.

CHURCHES		CLERKS	MINISTERS				MEMBERS				ADMITTED			REMOVED				BAPT.		
City or Town	Org.	Name	Name	Ord.	C'd		Ma.	Fe.	To.	Ab.	C.	L.	To.	Di.	L.	Dc.	To.	Ad.	Inf.	Fam.
Akron, 1st,	1842	Miss Ellen White,	Thomas E. Monroe, *p.em.*	'58	'73		306	622	928	188	27	23	50	9	45	24	78	15	15	580
			Howard S. MacAyeal, *p.c.*	'89	'01															
,, West,	1888	Miss Clara E. Bingham,	Philip E. Bauer, *p.*	'01		'05	132	227	359	19	8	9	17	2	25	5	32	0	5	250
,, South, *Welsh*,	1893	Thos. Griffiths,					9	20	29	0	0	1	1	0	0	0	0	0	0	20
Alexandria,	1834	Miss Minnie Tyler,	[Raymond B. Dunlap, *Lic.*]			'06	20	68	88	23	0	2	2	2	2	0	4	0	0	40
Alexis, **West Toledo,**	1884	W. C. Herman,	William A. Leary, *p.*	'97		'04	7	31	38	5	0	1	1	1	0	1	2	0	3	35
Alliance, *Welsh*,	1867	Thos. J. Davies,					10	14	24	6	0	0	0	0	0	0	0	0	0	15
Amherst,	1834	S. R. Vibber,					17	37	54	12	0	0	0	0	0	0	0	0	0	17
Andover,	1832	P. T. Nelson,	Richard T. Boyd, *p.*	'94		'00	34	84	118	7	1	2	3	2	4	0	6	1	0	110
Ashland,	1889	Miss Nora Le Fevre,	Roy E. Bowers, *p.*	'98		'05	63	126	189	23	2	7	9	1	5	0	6	3	3	80
Ashtabula, 1st,	1860	Miss Carrie Dart,	Byron R. Long, *p.*	'86		'04	111	247	358	35	13	5	18	3	5	0	8	12	5	200
,, 2d, **Harbor Sta.,**	1882	Mrs. H. W. Dorman,	William H. Woodring, *p.*	'00		'03	107	168	275	43	57	6	63	3	8	0	11	8	22	188
,, *Swedish*, **Sweden Sta.,**	1890	Alf. Torstenson,	Harry Palmer, *p.*	'90		'02	27	42	69	0	9	0	9	1	4	2	7	0	15	55
,, *Finnish*, **Harbor Sta.,**	1891	John Hjeippi,	John Homi, *p.*	'05		'05	23	30	53	10	13	0	13	0	0	0	0	0	6	28
Atwater,	1818	Geo. W. Weldy,	George Marsh, *p.*			'06	28	62	90	18	1	0	1	1	7	7	15	0	1	65
Aurora,	1809	Dea. W. S. Eversole,	James H. McKee, *p.*	'85		'98	45	80	125	19	2	5	7	0	5	0	5	1	1	100
Austinburg,	1801	Mrs. Minnie D. Parker,	Philip E. Harding, *p.*	'88		'04	56	141	197	30	1	3	4	5	5	0	10	1	1	130
Barberton,	1901	Mrs. Carrie M. Taylor,	Howard A. N. Richards, *p.*	'87		'04	24	37	61	5	17	6	23	0	2	0	2	7	5	150
Belden, **Grafton, R. F. D.,**	1834	Mrs. Rose Belden,					4	8	12	3	0	0	0	2	4	17	23	0	0	7
Bellevue,	1836	Joel B. Nims,					104	270	374	40	28	14	42	2	10	10	22	5	2	200
Belpre,	1827	Herbert H. Glazier,					38	77	115	17	1	0	1	2	4	0	6	1	0	45
Berea,	1855	Herbert A. West,	John W. Malcolm, *p.*	'72		'06	82	186	268	65	6	7	13	2	1	0	3	3	10	200
Berlin Heights,	1823	Fred S. Fowler,	Milton J. Norton, *p.*	'97		'04	30	86	116	28	6	7	13	2	3	0	5	4	1	100
Bluescreek,[a]	1889	Virgil C. Crist,	Charles A. Stroup, *p.*	'96		'05	19	24	43	18	0	0	0	0	1	3	4	0	0	25
Brecksville,	1816	Dr. E. L. Bourn,					50	100	150	44	1	1	2	3	3	3	9	0	0	160
Brighton,[b]	1834	Clair Goss,	Newton Moore, *p. c.*	'02		'02	14	16	30	1	0	0	0	0	0	0	0	0	0	14
Bristolville, **No. Bristol,**	1817	Mrs. Abbie Mayhew,					9	28	37	6	0	0	0	2	9	0	11	0	0	0
Brookfield, *Welsh*,[c]	1865	John J. Davies,	John J. Jenkins, *p.*	'66		'05	22	35	57	11	8	1	9	2	0	3	5	0	0	43
Brownhelm,	1819	Carleton I. Wood,[d]	Allen D. Blakeslee, *p.*	'75		'04	21	48	69	8	0	1	1	1	1	0	2	0	0	100
Brunswick,	1819	Mrs. Nellie S. Aylard,					5	7	12	1	0	0	0	1	2	3	6	0	0	4
Bryn Hyfryd, **Kitchen,**	1900	William D. Reese,	John Evans, *p.*	'83		'05	14	13	27	0	4	0	4	1	0	0	1	0	0	10
Burton,	1808	F. Ray Truman,					90	182	272	86	0	1	1	3	8	0	11	0	4	215
Canfield,	1804	Mrs. Nettie H. Edwards,					9	18	27	11	0	0	0	0	3	0	3	0	0	11
Carmel, *Welsh*, **Esop,**	1847	Daniel S. Evans,	John Evans, *p.*	'83		'05	12	25	37	0	2	5	7	3	6	0	9	2	2	15
Castalia,	1835	Irvin L. Altvater,	[Paul W. Jones.]			'05	30	71	101	23	2	1	3	2	6	0	8	0	0	52
Centennial, **Frost,**	1891	Daniel Linton,	Chas. E. Keller, *p.*	'04		'05	10	24	34	0	1	0	1	0	3	0	3	0	2	23
Center Belpre,	1880	John B. Barnhart,					22	22	44	3	0	0	0	1	0	0	1	0	0	35

[a] Marysville, R. F. D. [b] Wellington, R. F. D. 4. [c] Sharon, Pa., R. F. D. 67. [d] Amherst, R. F. D. 3.

CHURCHES	SUNDAY SCHOOL			BENEFICENCE										SALARIES, VALUES, ETC.				
Place	Superintendent	Members	Young People's Societies. Mem.	Foreign Missions	Education	Church Bldg.	Home Missions	Am. Miss. Association	Cong. S. S. and Pub. Soc.	Minister'l Aid	Other Charities	Total	Home Expenditure	Salary, etc.	Date Erection of Church	Value Church Property	Investment Funds	Amt. of Debt
Akron, 1st,	J. W. Kelley,	401	29	$219	$129	$0	$506	$591	$48	$25	$3500	$5,018	$14946	$3,600	'80	*$45000	$0	$0
,, West,	Ray E. Kepler,	337	23	109	0	24	246	59	25	0	127	590	2,731	1,200	'88	*10,000	0	0
,, South,		0	0	0	0	0	0	0	0	0	0	0	0	0		*1,000	0	0
Alexandria,	Milton Forsythe,	70	20	3	0	3	9	0	4	2	0	21	668	a540	'39	5,000	0	0
Alexis,	Mrs. Alta Van Wormer, h	30	0	0	0	0	0	0	0	0	0	0	300	160	'84	*2,000	0	0
Alliance,		0	0	0	0	0	0	0	0	3	0	3	15	88	'68	*3,000	0	0
Amherst,	H. W. Powers,	60	0	0	0	0	0	9	6	2	0	17	300	260	'42	3,000	0	0
Andover,	P. A. Wood,	215	30	33	4	4	50	12	10	6	10	129	1,020	658	'43	*6,000	0	0
Ashland,	U. S. Shelly,	149	37	49	0	0	27	15	15	0	43	149	1,835	1,000	'90	20,000	0	300
Ashtabula, 1st,	William F. Hewins,	275	30	75	13	0	115	14	40	0	240	497	2,876	1,200	'62	25,000	0	0
,, 2d,	John Laird,	225	188	35	0	0	45	0	0	18	0	98	3,333	1,200	1905	25,000	0	7,000
,, *Swedish*,	Aug. Beckman,	40	0	1	0	0	1	0	0	0	0	2	1,500	660	'90	*5,500	0	1,400
,, *Finnish*,	C. J. Stenroos,	61	10	0	0	4	16	0	0	0	0	20		560	1900	*4,000	0	1,000
Atwater,	Rufus D. Kenney,	85	0	18	5	7	17	20	3	0	10	80	1,210	500	'41	5,000	1,500	0
Aurora,	Wm. H. McDonald,	154	55	21	3	4	30	9	11	2	87	167	1,559	600	'72	4,000	0	0
Austinburg,	F. M. Andrus,	177	30	35	5	8	31	40	8	6	80	213	1,334	800	'75	15,000	500	0
Barberton,	Frank Mustard,	215	25	21	4	8	31	11	14	2	114	205	1,271	a1,000	1903	*3,400	0	0
Belden,		0	0	0	0	0	0	0	0	0	0	0	0	0	'44	1,000	0	0
Bellevue,	Jesse Vickery, h	318	100								213	213	1,915	1,200	'89	43,000	0	0
Belpre,	Will M. Coe, h	120	51	38	0	0	25	0	10	0	24	97	745	600	'68	9,000	0	0
Berea,	F. S. Smedley,	160	70	15	0	0	29	0	4	0	98	146	1,917	1,200	'53	*12,000	0	0
Berlin Heights,	F. E. Conner, jr., h	149	30	21	10	11	18	11	10	0	9	90	1,039	750	'48	*4,000	0	0
Bluescreek,	Ernest Bown,	90	0	4	0	0	0	0	4	0	0	8	206	125	'89	*700	0	0
Brecksville,	Myrtle McCreery,	165	57	36	7	5	8	8	0	8	2	74	1,201	750	'40	6,000	1,700	0
Brighton,		0	0	2	0	0	1	2	1	1	0	7	377	200	'41	1,000	0	0
Bristolville,		0	0	0	0	0	0	0	0	0	0	0	4	0	'46	*1,000	0	0
Brookfield,	Daniel H. Richards,[a]	105	0	0	0	0	12	0	0	0	5	17	544	450	'71	*2,000	0	0
Brownhelm,	Samuel Bacon,	125	23	21	4	4	23	3	5	0	4	64	608	400	'19	2,500	0	0
Brunswick,		0	0	0	0	0	0	0	0	0	1	1	0	0	'75	*3,000	0	0
Bryn Hyfryd,	David H. Shadrack,	40	20	5	0	0	0	0	0	0	4	9	113	104	1900	*750	0	0
Burton,	Miss Laura Doolittle, h	135	55	72	0	0	106	28	8	12	49	275	1,729	950	'36	15,000	1,000	0
Canfield,		0	0	0	0	0	16	0	0	0	0	16	46	37	'21	*1,500	500	0
Carmel,	Daniel S. Evans,	60	0	0	0	0	0	0	0	3	6	9	150	75	'70	*500	0	0
Castalia,	James J. Neill,	88	29	8	0	0	6	0	0	0	0	14	498	496	'47	*2,000	0	0
Centennial,	Daniel Linton,	35	0	0	0	0	0	0	3	0	0	3	112	a165	'91	*800	0	0
Center Belpre,	John B. Barnhart,	40	0	0	0	0	6	0	5	0	0	11	50	130	'88	*900	0	0

[a] Hubbard, R. F. D.

"a" signifies missionary aid to salary; * signifies "no parsonage."

CHURCHES		CLERKS	MINISTERS			MEMBERS				ADMITTED			REMOVED				BAPT.		
City or Town	Org.	Name	Name	Ord.	C'd	Ma.	Fe.	To.	Ab.	C.	L.	To.	Di.	L.	Dc.	To.	Ad.	Inf.	Fam.
Centerville, W., **Thurman,**	1859	Edward L. Evans,	John and Gwend'l'n Evans, *p.*		'05	9	23	32	0	0	6	6	1	0	0	1	0	0	18
Ceylon,	1898	Mrs. Blanche Sabin,	Milton J. Norton, *p.*	'97	'04	1	6	7	0	0	0	0	0	1	0	1	0	0	18
Chagrin Falls,	1835	J. W. Stoneman,	Robert W. Burton, *p.*	'02	'05	65	152	217	80	14	0	14	0	8	0	8	0	0	100
Chardon,	1875	Hervey L. Williams,	Thomas D. Phillips, *p.*	'72	'00	48	117	165	21	11	11	22	1	5	0	6	6	0	110
Charlestown,[a]	1811	Mrs. D. C. Kirtland,	Howard C. Barnes, *p.*	'99	'05	20	38	58	8	4	2	6	2	1	0	3	0	2	40
Chatham,	1834	Mrs. Augusta Beach,[b]	Chester W. Greene, *p.*	'89	'06	44	92	136	15	9	0	9	1	2	0	3	9	0	91
Chester, **Chesterland,**	1819	W. S. Gilmore,				24	32	56	17	0	0	0	2	1	0	3	0	0	13
Chillicothe,	1892	Louis Brehmer,	Elizabeth T. Howland, *p.*	'94	'02	21	52	73	5	10	1	11	1	6	17	24	4	5	100
Cincinnati, Vine st.,	1831	Martin W. Chaney,	Herbert L. Bigelow, *p.*	'96	'96	107	113	220	37	17	6	23	0	1	0	1	0	0	250
,, Storrs,	1832	Miss Amelia Undermeyer,	Rupert W. Harris, *p.* Bertha J. Harris, *p.*	'91 '97	'99 '99	58	118	176	40	20	0	20	0	3	0	3	8	14	160
,, Lawrence st., *Welsh,*	1840	Benj. Evans,	M. O. Evans, *p.*		'06	72	118	190	1	0	1	1	2	7	0	9	0	0	115
,, Columbia,	1867	Geo. P. Walker,	Cornelius E. Dickinson, *p.*	'63	'01	59	120	179	54	0	0	0	0	2	0	2	0	0	60
,, Walnut Hills,	1884	E. I. Smith,	Dwight M. Pratt, *p. c.*	'80	'00	105	215	320	40	12	31	43	2	13	1	16	7	6	160
,, Riverside,	1885	Miss Alma Goerlich,				6	15	21	0	0	0	0	0	0	0	0	0	0	30
,, Plymouth,	1889	Miss Lulu Mayhew,	[Frank J. Meyer, *Lic.*]		'04	18	40	58	1	5	0	5	0	1	0	1	1	2	50
,, North Fairmount,	1896	Fred L. Cavally,				19	39	58	8	1	0	1	1	2	16	19	0	0	35
Claridon,	1827	Mrs. Julia T. Bruce,	Charles E. Hitchcock, *p.*	'88	'03	57	87	144	33	0	1	1	3	10	0	13	0	0	44
Clarksfield,	1822	Mrs. C. A. Weeks,	[Simeon B. Welles, *Lic.*]		'05	20	37	57	16	2	0	2	0	1	0	1	2	0	18
Cleveland, Archwood av.,	1819	Mrs. C. Day Wheelock,	Thomas E. Lewis, *p.*	'85	'99	78	145	223	34	8	8	16	1	0	0	1	7	5	300
,, 1st,	1834	David S. Hawkins,				136	307	443	30	19	10	29	6	19	0	25	2	9	450
,, Euclid av.,	1843	John L. Findlay,	Caspar W. Hiatt, *p.*	'85	'97	374	601	975	162	32	25	57	7	11	52	70	6	50	800
,, Plymouth,	1852	Cass H. Hatch,	William H. G. Temple, *p. c.*	'86	'05	129	271	400	45	3	14	17	5	24	78	107	1	2	225
,, Kinsman st.,	1852	Arthur J. Collacott,	John Stapleton, *p.*	'96	'01	56	116	172	6	28	9	37	0	7	2	9	10	1	130
,, Jones av., *Welsh,*	1858	Christmas George,	William Jones, *p.*	'96	'00	75	113	188	3	14	9	23	0	10	6	16	1	8	103
,, Pilgrim,	1859	William P. Sturges,	Dan F. Bradley, *p. c.* Edgar S. Rothrock, *p.*	'85 '89	'05 '99	335	742	1077	95	46	18	64	5	34	1	40	13	12	1042
,, Mount Zion,	1864	Samuel T. Boyd,	Joseph S. Jackson, *p.*	'89	'99	80	166	246	50	5	1	6	1	7	3	11	0	5	186
,, Madison av.,	1875	William E. Luff,	Fernando E. Carter, *p.*	'85	'05	118	213	331	40	6	4	10	4	14	20	38	5	7	200
,, Franklin av.,	1876	G. A. Saunders,	Robert Hopkin, *p.*	'95	'04	70	177	247	10	25	5	30	1	4	0	5	2	13	225
,, Grace,	1881	Miss Bertha Schuette,	Edward T. MacMahon, *p.*	'93	'99	81	141	222	21	6	4	10	0	4	0	4	1	37	200
,, Union,	1886	John G. Shinmon,	Fred C. Holbrook, *p.*	'92	'03	79	151	230	11	17	0	17	2	6	0	8	6	9	400
,, Bethlehem,	1888	Thomas Piwonka,	John Prucha, *p.* Frank M. Whitlock, *p.**	'91 '80	'92 '00	65	141	206	17	17	7	24	4	19	5	28	0	4	175
,, *Swedish,*	1889	A. Ostberg,	C. O. Sjoberg, *p.*	'96	'05	35	65	100	0	9	3	12	3	21	2	26	0	6	22
,, Park,	1890	Mrs. J. H. Beck,	J. Calvin Treat, *p. c.*	'98	'02	100	143	243	24	17	14	31	2	16	19	37	14	16	200
,, Hough av.,	1891	Rev. I. J. Houston,	Charles W. Carroll, *p. c.*†	'88	'94	297	517	814	82	31	56	87	9	30	1	40	15	23	550
,, Highland,	1893	Wm. J. Ellenberger,	Will A. Dietrick, *p. c.*	'99	'02	44	96	140	8	15	15	30	3	8	4	15	11	10	195
,, Trinity,	1894	Dea. R. S. Crawford,	Robert A. George, *p. c.*	'86	'94	126	228	354	30	9	12	21	2	31	14	47	2	4	300
,, Lakeview,	1894	Miss Cora E. Chamberlain,	Louis J. Luethi, *p. c.*	'92	'04	105	156	261	20	3	17	20	0	13	1	14	0	12	200

[a] **Freedom Sta., R. F. D.** [b] **Spencer, R. F. D. 2.** * *Also* Paul Fox, *p.*, Mizpah (*Polish*) Branch, '00, '05. † Ira J. Houston, *p.*, '05, '06.

CHURCHES	SUNDAY SCHOOL		Y.P.S.	BENEFICENCE									Home Exp.	SALARIES, VALUES, ETC.				
Place	Superintendent		Mem.	Mem.	Foreign Miss.	Ed'n	Ch. Bdg	Home Miss.	A.M.A.	S.S.	Man. Aid	Other	Total		Salary, etc.	Ch. Erec.	Value of Ch. Prop.	Inv. Funds	Amt. of Debt
Centerville,	Edward L. Evans,		60	0	$0	$0	$0	$0	$0	$0	$18	$0	$18	$200	$100	'47	*$500	$0	$0
Ceylon,	Mrs. Nellie Hester,		30	0	0	0	0	0	0	0	0	0	0	0	0	1900	*1,500	0	0
Chagrin Falls,	J. F. Harper,		190	20	0	0	0	17	0	0	5	50	72	1,400	1,200	'85	10,000	0	0
Chardon,	Hervey L. Williams,		117	25	83	9	15	42	15	14	16	0	194	1,825	1,000	'75	12,000	0	0
Charlestown,	Mrs. H. H. Thompson,		45	25	12	0	2	0	6	1	0	0	21	310	260	'80	1,200	0	0
Chatham,	T. W. Brinker,		110	33	26	0	0	38	25	12	0	50	151	601	500	'44	3,500	0	0
Chester,	Jas. M. Johnston,		90	10	0	0	0	3	0	0	0	0	3	0	0	'30	*2,000	0	0
Chillicothe,	H. J. Schwarzel,		109	39	9	0	10	19	0	5	0	0	43	653	a650	'98	*2,000	0	240
Cincinnati, V. st.,	Miss Sallie H. Webb,		90	0	0	0	0	0	0	0	0	0	0	1,500	1,500	'31	70,000	0	0
,, Storrs,	Charles H. Reeves,		225	80	9	9	10	25	5	5	5	40	108	1,658	a1,000	'81	15,000	0	1,200
,, Lawrence st.,	William Beor,		134	40	28	8	8	49	10	8	20	116	247	1,805	1,200	'48	*8,000	0	0
,, Columbia,	G. P. Walker,		120	0	35	2	4	30	12	2	1	26	112	1,825	900	'70	*10,000	0	0
,, Walnut Hills,	John R. Long,		116	54	175	0	32	373	43	20	28	329	1,000	5,050	2,200	'84	*50,000	0	0
,, Riverside,			102	0	0	0	0	5	2	0	0	15	22	2,427	250	1905	*4,500	0	0
,, Plymouth,			128	23	0	3	3	6	2	0	0	0	14	877	a520	'86	*5,000	0	0
,, N. Fairmount,	David J. Brooks,		135	23	0	0	0	64	0	0	0	2	66	1,500	648	1904	*5,000	0	1,200
Claridon,	N. W. Taylor,		140	60	81	2	2	49	37	6	3	120	300	840	520	'32	3,600	0	0
Clarksfield,	Mrs. C. A. Weeks,		50	0	10	2	0	6	6	3	0	0	27	226	175	'80	1,300	0	0
Cleveland, A. av.,	F. C. Chapman,		405	75	105	0	0	75	12	15	0	0	207	8,600	1,200	'49	*25,000	0	2,500
,, 1st,	D. P. Simpson,		327	40	245	25	25	202	40	17	1	311	866	7,593	2,860	'93	*60,000	0	8,500
,, Euclid av.,	A. D. Hatfield,		600	214	3,474	10	80	3,545	492	117	15	7,000	14,733	17,800	5,200	'86	225,000	0	0
,, Plymouth,	Edward Lindmueller,		175	60	187	1125	650	150	100	29	0	1,196	3,437	9,500	5,000	'82	*150000	0	0
,, Kinsman st.,	Ernest J. Reece,		160	23	43	0	11	73	15	15	5	78	240	3,600	1,000	1901	*12,000	285	0
,, Jones av.,	Thomas Morgan,		125	80	10	0	0	15	0	5	0	5	35	1,850	1,000	'76	20,000	0	1,100
,, Pilgrim,	Rev. E. S. Rothrock,		1144	150	1,083	253	1,124	1,498	291	71	55	1,703	6,078	19,131	4000, 2000,	'94	152,500	90,000	0
,, Mt. Zion,	W. T. Caldwell,		150	25	12	0	0	4	15	5	0	41	77	1,412	900	'87	10,000	0	1,000
,, Madison av.,	Julius Williams,		207	25	40	28	3	116	57	25	6	220	489	3,413	1,200	'75	15,000	0	0
,, Franklin av.,	Rev. Robert Hopkin,		225	53	47	0	5	65	0	10	0	100	227	2,526	1,500	'89	*10,000	0	0
,, Grace,	F. E. Prasse,		325	50	20	0	0	52	7	0	0	75	154	1,916	a1,200	'85	*5,000	0	0
,, Union,	William H. Watkins,		250	37	12	0	10	61	0	10	0	48	141	1,500	1,000	'91	*7,000	0	0
,, Bethlehem,	Rev. F. M. Whitlock,	m	485	81	60	17	20	76	23	21	0	80	297	1,385	a1,668	'84	*10,000	0	0
,, *Swedish*,	Rev. C. O. Sjoberg,		47	27	99	7	0	10	186	0	10	0	312	1,427	600	'92	10,000	0	3,500
,, Park,	Michael C. Yeagle,	h	310	20	33	2	0	77	17	15	0	31	175	2,005	965	'92	*15,000	0	0
,, Hough av.,	D. J. Jaeger,	h	525	130	89	37	61	232	83	28	11	257	798	16,105	3,000	1900	*52,000	0	2,000
,, Highland,	F. A. Beck,		211	56	35	0	0	0	0	10	0	130	175	2,077	1,200	'96	*10,000	0	0
,, Trinity,	Emmett L. Osborn,		310	75	16	0	16	15	0	14	7	50	118	5,200	1,600	'95	*42,000	0	7,000
,, Lakeview,	H. W. Brown,		263	47	63	6	6	34	56	10	0	42	217	6,401	1,250	'90	*11,500	0	2,800

" a " signifies missionary aid to salary; * signifies " no parsonage."

Churches		Clerks	Ministers			Members				Admitted			Removed				Bapt.		
City or Town	Org.	Name	Name	Ord.	C'd	Ma.	Fe.	To.	Ab.	C.	L.	To.	Di.	L.	Dc.	To.	Ad.	Inf.	Fam.
Cleveland, Denison av.,	1897	Mrs. E. L. Dial,	Edgar E. Scovill, *p.*	'87	'99	64	117	181	17	25	19	44	2	4	18	24	2	11	190
,, Cyril,	1901	Andrew Kovac,	John Musil, *p.*	'88	'91	17	27	44	0	14	1	15	1	0	10	11	0	2	45
,, North,	1902	Mrs. H. A. Pearce,	Charles H. Lemmon, *p. c.*	'83	'02	65	125	190	13	39	4	43	3	9	9	21	1	19	500
,, Immanuel.	1905	Theodor Zamrazil,	Adolf Yukl, *p.*	'02	'06	20	26	46	0	25	21	46	0	0	0	0	0	0	50
Collinwood,	1876	Miss Lillian M. Ruple,	Charles L. Parker, *p.*	'95	'05	73	208	281	10	30	17	47	4	8	0	12	30	6	300
Columbus, ‡	1847	John R. Jones,	Morriston J. Thomas, *p.*	'98	'99	56	94	150	1	14	9	23	1	7	0	8	0	5	63
,, 1st,	1852	Inmer L. Godfrey,	Washington Gladden, *p. c.*§	'60	'82	319	637	956	256	26	24	50	10	29	0	39	3	15	425
,, Plymouth,	1872	Frank W. Wallis,	E. Lee Howard, *p. c.*	'90	'03	137	275	412	35	12	16	28	5	12	0	17	2	1	326
,, North,	1875	Miss Emily Drayer,	George T. Nichols, *p.*	'97	'04	101	189	290	13	34	12	46	1	4	0	5	10	8	195
,, Eastwood,	1882	Ralph V. D. Coons,	Benjamin F. Root, *p.*	'99	'06	91	151	242	19	0	2	2	1	3	41	45	0	0	175
,, Mayflower,	1889	Miss Mary B. Rose,	Harvey C. Colburn, *p.*	'03	'04	67	122	189	30	5	10	15	0	0	0	0	3	3	170
,, South,	1890	Mrs. C. R. Starr,	John L. Davies, *p.*	'75	'05	39	103	142	34	1	7	8	0	3	0	3	1	0	150
Conneaut,	1819	Roy E. Mygath,	James H. Rankin, *p.*	'96	'03	99	269	368	30	2	9	11	3	3	0	6	1	6	385
,, *Finnish*,	1900	Thomas Mackey,	John Homi, *p.*	'05	'03	5	3	8	1	0	0	0	0	0	0	0	0	1	3
Coolville,	1841	Mrs. Clara Sanderson,	Chas. E. Keller, *p.*	'04	'05	15	43	58	13	2	9	11	0	0	0	0	2	0	41
Cortland,	1871	Mrs. B. P. Mayhew,				6	9	15	1	0	0	0	0	0	0	0	0	0	4
Croton,	1818	Mrs. W. A. Dobbyn,				10	33	43	4	0	1	1	1	0	0	1	0	0	14
Cuyahoga Falls,	1834	Miss Maria B. Clark,	Alfred E. Woodruff, *p.*	'86	'03	55	187	242	9	7	7	14	2	8	0	10	1	2	130
Dover, North,	1847	Thos. R. Mitchell,	Edward A. Leeper, *p.*	'78	'98	44	116	160	21	4	0	4	2	5	0	7	1	6	80
Eagleville,	1887	Fred G. Peck,	Philip E. Harding, *p.*	'88	'04	35	61	96	17	9	1	10	0	0	0	0	5	1	60
East Cleveland,	1900	H. C. Van Sweringen,	Herman F. Swartz, *p. c.*	'98	'01	77	100	177	16	18	16	34	0	6	0	6	9	7	150
East Greenville, *Welsh*,	1893	Evan P. Blethyn,				7	13	20	0	3	0	3	0	2	6	8	0	2	10
Edinburg,[c]	1823	A. T. Stewart,	Howard C. Barnes, *p.*	'99	'04	60	74	134	0	1	1	2	1	3	0	4	0	3	30
Elyria, 1st,	1824	Wm. H. Searles,	William E. Cadmus, *p.*	'94	'97	165	344	509	70	2	15	17	2	19	32	53	0	3	325
,, 2d,	1897	Frank N. Unger,	[John B. Reese, *Lic.*]		'06	85	161	246	72	0	0	0	1	3	11	15	0	0	200
Fairport Harbor,	1891	Hiram Baer,	Albert E. Harding, *p.*	'01	'03	53	86	139	0	1	0	1	2	4	0	6	0	10	65
Farmington,	1877		Charles W. Riggs,	'99	'05	2	3	5	0	0	0	0	0	0	0	0	0	0	0
Findlay,	1865					8	14	22	0	0	0	0	0	0	0	0	0	0	0
Fitchville, 1st,	1819	Mrs. Lucina M. Palmer,[b]				11	20	31	6	0	0	0	2	0	0	2	0	0	15
,, 2d,	1857	John Bigelow,[c]				1	0	1	1	0	0	0	0	0	0	0	0	0	0
Florence,	1832	Mrs. Mary E. Haise,	Milton J. Norton, *p.*	'97	'04	8	20	28	5	2	1	3	0	0	0	0	0	0	40
Fort Recovery,	1854	Sylvanus R. Warnock,	Vernon Emery, *p.*	'98	'05	33	60	93	8	0	0	0	2	2	0	4	0	0	53
Fredericksburg,	1883	Mrs. J. C. Owings,	William T. Williams, *p.*	'98	'02	58	89	147	16	0	0	0	0	3	0	3	0	0	45
Freedom,[d]	1828	Dea. Chas. W. Chalker,	Charles A. Lathrop, *p.*	'02	'05	33	66	99	19	5	4	9	1	6	0	7	0	1	45
Garrettsville,	1834	Mrs. H. B. Pierce,	J. Hammond Tice, *p.*	'02	'06	61	130	191	29	0	11	11	3	5	0	8	0	0	100
Geneva,	1809	Julius B. Smith,	Everett E. Green, *p.*	'03	'05	106	212	318	68	4	9	13	4	15	3	22	0	5	200
Girard, *Welsh*,	1888	David J. Hughes,[e]	William J. Evans, *p.*	'86	'02	11	25	36	10	1	1	2	1	2	0	3	1	0	17
Glenville, People's,	1902	David Aitken,	Albert B. Eby, *p.*	'01	'06	35	73	108	22	11	14	25	1	6	0	7	10	6	125
Gomer, *Welsh*,	1835	Dea. Thos. W. Jones,[m]	William Surdival, *p.*	'96	'05	158	184	342	0	10	5	15	8	10	44	62	0	0	126
Grafton,	1854	Miss Margaret Finlayson,	Burton H. Cheney, *p.*	'99	'05	15	46	61	8	4	4	8	1	7	0	8	0	0	60

[a] Ravenna, R. F. D. [b] New London, R. F. D. [c] New London. [d] Mantua, R. F. D. [e] Market St., Youngstown. [m] Fort Jennings.
‡ Washington av., *Welsh*. § Edward J. Converse, *asst. p.*, '98, '97.

CHURCHES	SUNDAY SCHOOL		V.P.S.	BENEFICENCE									Home	SALARIES, VALUES, ETC.				
Place	Superintendent	Mem.	Mem.	Foreign Miss.	Ed'n	Ch. Bdg	Home Miss.	A. M. A.	S. S.	Min. Aid	Other	Total	Exp.	Salary, etc.	Ch. Erec.	Value of Ch. Prop.	Inv. Funds	Amt. of Debt
Cleveland, D.av.,	John G. Simon,	251	57	$6	$8	$3	$28	$7	$9	$0	$26	$87	$1,318	a1,000	'98	*$6,500	$0	$2,700
,, Cyril,	Rev. John Musil,	75	30	10	0	8	57	5	6	0	13	99	440	a717	'87	6,000	0	500
,, North,	Thomas Bell, h	715	61	14	4	0	27	5	0	0	26	76	1,812	a1,000	1903	*14,500	0	5,800
,, Immanuel,	Prof. P. J. Twiggs,	103	28	0	0	6	0	0	0	0	0	6	58	a834	1904	*4,500	0	
Collinwood,	George Doke,	300	60	30	0	0	40	8	0	0	18	96	2,691	1,180	'93	*20,000	0	0
Columbus, W.av.	J. D. Evans,	100	40	10	3	3	7	3	3	2	0	31	1,109	1,000	'90	*15,000	0	0
,, 1st,	C. A. Covert and C. S. Carr,	317	25	961	100	462	300	386	100	0	1,740	4,049	10,176	1,500	'57	*62,500	15,733	0
,, Plymouth,	Chas. S. Means,	343	56	152	21	213	76	188	16	24	327	1,017	3,710	1,800	'91	*18,000	560	0
,, North,	L. H. Bulkley,	286	73	63	13	26	25	7	9	9	28	180	2,712	1,100	'96	*10,000	0	975
,, Eastwood,	Edward W. Reel,	200	0	106	0	0	50	0	15	0	0	171	3,500	1,500	'92	*10,000	0	0
,, Mayflower,	Charles H. Moore,	160	30	29	6	3	37	8	5	11	40	139	1,400	1,000	'89	12,000	500	835
,, South,	Charles L. Brownlee,	240	40	12	3	3	4	3	0	4	0	29	2,185	1,000	'91	*15,000	0	0
Conneaut,	Geo. J. Record,	375	65	74	8	5	25	25	12	20	525	694	2,640	1,500	'73	23,000	0	0
,, *Finnish*,		0	0	0	0	0	3	0	0	0	0	3		10	'98	*2,000	0	500
Coolville,	J. M. Tidd,	111	0	10	0	0	11	0	4	0	0	25	198	a220	'55	1,800	200	0
Cortland,		0	0	0	0	5	3	0	2	0	0	10	0	0	'76	*1,500	0	0
Croton,	Demas Hoover,	35	0	4	0	0	6	0	4	0	0	14	315	200	'52	*1,200	0	0
Cuyahoga Falls,	H. A. Thompson,	173	18	84	21	4	33	61	10	2	15	230	1,585	900	'47	10,500	0	0
Dover,	Reuben Osborn,	180	62	52	5	10	25	17	6	0	70	185	1,309	800	'33	4,000	2,000	0
Eagleville,	Miss Mary M. Woodruff,[a]	75	35	6	0	0	6	0	8	0	14	34	297	220	'50	*2,000	200	0
East Cleveland,	J. C. Lincoln,	164	70	26	53	3	260	17	9	5	125	498	3,734	a1800	1900	*25,000	0	2,700
East Greenville,	Evan P. Blethyn,	60	0	0	0	0	0	0	0	0	0	0	0	0		*		
Edinburgh,	Harvey B. Bingham,	43	0	14	0	8	29	8	8	0	0	67	600	450	'40	3,000	300	0
Elyria, 1st,	Henry Wick,	300	50	570	18	11	339	90	48	2	60	1,138	5,655	2,040	'98	*85,000	0	17,000
,, 2d,	Mrs. R. Harrison,	120	31	0	0	0	0	0	0	0	0	0		a1,000	'98	*6,000	0	6,000
Fairport Harbor,	Rev. A. E. Harding,	90	40	0	0	0	5	0	6	0	0	11	1,220	550	1900	*7,000	0	380
Farmington,	John Bockman,[b]	30	0	0	0	0	0	0	0	0	0	0	20	0	1844	*500	0	0
Findlay,		0	0	0	0	0	0	0	0	0	0	0	0	0	'65	*10,000	0	
Fitchville, 1st,	Elmer Sackett,	25	12	5	0	0	15	0	0	0	0	20	360	a260	'40	*500	0	0
,, 2d,		0	0	0	0	0	0	0	0	0	0	0	0	0	'57	*150	0	0
Florence,		0	0	6	3	0	0	2	1	0	0	12	188	125	'42	*3,000	0	0
Fort Recovery,	George K. Young,	80	35	7	0	5	9	0	0	0	0	21	745	600	'83	4,500	0	105
Fredericksburg,	Harry Stucker,	80	60	31	3	3	26	7	0	7	10	87	800	600	'91	3,000	0	0
Freedom,	Allie E. Hall,	106	15	2	0	0	0	0	0	0	0	2	403	286	'45	2,000	0	0
Garrettsville,	S. J. Payne,	117	33												'87	8,000		
Geneva,	G. Stanley Spring,	200	60	87	0	6	95	0	0	4	24	216	2,500	1,000	'68	15,000	0	900
Girard,		0	0	0	0	0	5	0	0	0	0	5	169	169	'89	*2,500	0	0
Glenville,	Chas. H. York, h	178	17	3	0	0	10	0	0	0	0	13	1,020	a900	'96	*3,000	0	650
Gomer,	David E. Price,[c]	190	110	47	0	40	0	30	0	10	0	127	1,500	1,000	'73	29,000	0	0
Grafton,	Rev. B. R. Cheney,	113	18	8	1	1	7	1	1	6	0	25	488	284	'54	*1,000	0	0

[a] Rock Creek, R. F. D. [b] West Farmington, R. F. D. [c] Fort Jennings. "a" signifies missionary aid to salary; * signifies "no parsonage."

CHURCHES		CLERKS	MINISTERS			MEMBERS				ADMITTED			REMOVED				BAPT.		
City or Town	Org.	Name	Name	Ord.	C'd	Ma.	Fe.	To.	Ab.	C.	L.	To.	Di.	L.	Dc.	To.	Ad.	Inf.	Fam.
Granville, *Welsh*,	1842					12	32	44	0										22
Greenfield, **Steuben,**	1822	Miss Mattie Arthur,[a]				20	35	55	0	0	0	0	2	0	0	2	0	0	42
Greenwich,	1880	Charles W. Hale,	Owen M. Snyder, *p.*	'03	'05	33	62	95	13	0	3	3	0	3	0	3	0	0	120
Gustavus,	1852	Miss Mary Lyon,	Daniel W. Bailey, *p.*	'78	'05	25	43	68	6	0	3	3	0	3	17	20	0	0	42
Hamilton,	1895	Mrs. Sue E. J. Mechling,	George Z. Mechling, *p.*	'59	'94	17	53	70	0	17	2	19	1	0	10	11	9	5	50
Hampden,	1809	Mrs. Alice M. Huntoon,	Howard S. Thompson, *p.*	'65	'98	23	35	58	0	0	1	1	0	1	0	1	0	0	35
Hartford (unconnected),[b]	1823	Mrs. Sarah E. Hart,				7	15	22	10	0	0	0	1	0	0	1	0	0	8
Hudson,	1802	Dr. Geo. L. Starr,				131	119	250	55	57	9	66	7	17	30	54	34	8	130
Huntsburg,	1818	L. D. Clark,[c]	John G. Fraser, *p.*	'71	'05	67	100	167	44	1	3	4	4	11	2	17	0	2	50
Ireland, **Coolville, R. F. D.,**	'88	Elwood L. Rogers,	Chas. E. Keller, *p.*	'04	'05	14	22	36	6	5	2	7	0	0	5	5	3	0	36
Ironton,	1872	B. F. Bingaman,	Harold Cooper, *p.*	'04	'06	41	58	99	5	0	0	0	0	0	102	102	0	0	100
Isle St. George,	1898	Mrs. Emma Cullen,	Harley R. Core, *p.*	'05	'05	5	12	17	0	0	1	1	0	0	0	0	0	0	30
Jefferson,	1831	Mrs. G. C. Gillis,	John W. Barnett, *p.*	'96	'04	71	142	213	32	15	27	42	3	10	0	13	16	4	125
Johnsonville,[d]	1814	Frank E. Alling,	Daniel W. Bailey, *p.*	'78	'05	6	16	22	7	0	0	0	1	0	0	1	0	0	33
Kelleys Island,	1866	Miss Irene E. Mootz,	Harley R. Core, *p.*	'05	'05	9	29	38	3	5	5	10	1	2	0	3	3	0	60
Kelloggsville,[e]	1828	Mrs. Louisa A. Brown,	John P. Krum, *p.*	'89	'00	16	22	38	4	0	0	0	0	2	0	2	0	0	20
Kent,	1819	Mrs. M. G. Thompson,	Marston S. Freeman, *p.*	'89	'05	58	149	207	15	5	6	11	3	6	0	9	3	1	59
Kirtland,	1819	Mrs. E. D. Billings,	[Lewis A. Lindemuth, *Pres.*]		'03	21	46	67	6	3	4	7	0	6	0	6	3	0	35
Lafayette,	1834	Elmer Carlton,[aa]				8	16	24	9	0	0	0	0	0	0	0	0	0	14
Lakewood,	1905	J. C. Hoffman,	Benjamin A. Williams, *p.*	'98	'06	10	17	27	0	3	24	27	0	0	0	0	3	0	50
Lawrence, **Moss Run,**	1846	Miss Ada I. Dye, **Sitka,**	George W. Wells,	'71	'05	12	31	43	11	4	1	5	0	2	0	2	4	0	19
Lenox, **Jefferson, R.F.D. 3,**	'40	Mrs. Joel D. Mosher,	Orrin H. Pennell, *p.*	'95	'05	30	46	76	0	0	0	0	2	6	17	25	0	0	35
Lexington,	1862	Miss Bessie Boggs,	Arthur E. Prior, *p.*	'95	'06	62	100	162	23	36	5	41	1	4	0	5	29	0	63
Lima,	1887	A. D. Thomas,	Isaac J. Swanson, *p. c.*	'90	'96	98	149	247	25	7	3	10	3	4	0	7	0	0	175
,, West,	1899	Miss Grace Overholtz,	John G. Thomas, *p.*	'69	'99	5	7	12	0	1	0	1	0	0	8	8	0	4	29
Litchfield,	1833	Miss May Scudder,	Robert D. Hall, *p. c.*	'05	'05	24	67	91	16	0	1	1	1	3	1	5	0	0	90
Little Muskingum,[bb]	1843	Miss Bernice R. Day,				15	36	51	18	7	0	7	0	2	0	2	6	0	25
Lock, **Centerburg, R. F. D.,**	'34	Mrs. Ida E. Mitchell,	[Raymond B. Dunlap, *Lic.*]		'04	16	25	41	7	3	1	4	0	0	3	3	0	0	18
Lodi,	1817	Miss Lenora Mohler,	Samuel D. Wellwood, *p.*	'96	'06	41	79	120	20	11	7	18	2	6	4	12	7	0	96
Lorain, 1st,	1872	J. B. Sackett,	Harry D. Sheldon, *p.*	'90	'03	89	213	302	58	8	12	20	6	8	2	16	2	6	230
,, 2d,	1899	Jas. Ross,				25	36	61	1	1	3	4	0	8	0	8	0	4	24
Lucas,	1883	Arthur Leiter,	George S. Brett, *p.*	'94	'05	47	69	116	32	45	2	47	4	4	25	33	39	0	50
Lyme, **Bellevue,**	1817	John Drury,	Bernard V. Child, *p.*	'95	'03	37	52	89	7	0	2	2	0	2	0	2	0	3	34
Madison,	1830	W. H. Cozad,	Thomas P. Thomas, *p.*	'85	'99	85	155	240	0	13	10	23	6	2	0	8	7	2	250
Mansfield, 1st,	1835	Kenneth Dirlam,	Bernard G. Mattson, *p.*	'97	'06	299	448	747	128	13	10	23	1	6	0	7	6	4	300
,, Mayflower Mem.,	1889	Charles W. Cary,	Robert H. Edmonds, *p.*	'88	'90	263	347	610	83	25	4	29	2	7	0	9	6	14	310
Mantua, **R. F. D. 31,**	1812	Mrs. Mary L. Wayne,				0	5	5	0	0	0	0	1	0	0	1	0	0	4
Marblehead,	1873	W. L. Lane,	[Roy W. Foley, *Lic.*]		'06	36	80	116	17	0	0	0	2	3	0	5	0	0	125
Marietta, 1st,	1796	Henry Schuff,	John R. Nichols, *p. c.*	'83	'97	163	356	519	55	18	7	25	10	19	1	30	12	4	235
,, Harmar,	1840	Dr. Howard W. McCloskey,	Lee J. Travis, *p.*	'97	'02	80	159	239	34	9	7	16	5	2	1	8	3	2	128

[a] **Monroeville, R. F. D.** [b] **Burg Hill, R. F. D.** [c] **Orwell, R. F. D. 5.** [d] **Cortland, R. F. D.** [e] **Conneaut, R. F. D. 2.** [aa] **Medina, R. F. D. 5.** [bb] **Marietta, R. F. D.**

CHURCHES	SUNDAY SCHOOL			Y.P.S.	BENEFICENCE									Home Exp.	SALARIES, VALUES, ETC.				
Place	Superintendent		Mem.	Mem.	Foreign Miss.	Ed'n	Ch. Bdg	Home Miss.	A.M.A.	S.S.	Min. Aid	Other	Total		Salary, etc.	Ch. Erec.	Value of Ch. Prop.	Inv. Funds	Amt. of Debt
Granville,			40	0	$	$	$	$	$	$	$	$	$	$200	$	'65	*$1,000	$	$
Greenfield,	Edwin Baker,		75	18	16	0	0	5	0	6	0	0	27	1,300	350	'32	2,500	0	0
Greenwich,	R. Peabody,		90	20	94	0	0	0	14	0	0	25	133	700	520	'83	*5,000	0	0
Gustavus,	David Bingham,		75	33	0	1	1	3	1	1	0	50	57	435	350	'54	3,000	0	0
Hamilton,	Mrs. Sue E. J. Mechling,		165	30	5	0	0	2	2	0	0	20	29	757	150	'96	*5,000	0	0
Hampden,	George Shattuck,		65	22	5	0	0	7	5	10	0	0	27	150	150	'50	*2,000	0	0
Hartford,	Miss Mira McDowell,		65	0	0	0	0	0	0	0	0	0	0	0	0	'48	*1,600	0	0
Hudson,	H. Clay Herrick,		166	18	149	21	5	151	158	24	10	109	627	1,845	1,000	'65	10,000	700	0
Huntsburg,	H. G. Carothers,		190	45	35	1	1	40	3	12	5	0	97	660	520	'38	8,000	0	0
Ireland,	S. Bingman,		60	0	0	0	3	7	0	10	0	0	20	115	a145	'88	*500	0	0
Ironton,	E. E. Smith,		140	50	0	0	0	0	0	0	0	0	0	900	900	'73	25,000	0	2,000
Isle St. George,	Mrs. Eliza Wires,		15	6	0	0	2	3	0	2	0	0	7	225	a150	'98	*1,000	0	0
Jefferson,	Benjamin E. Cushing,		219	61	107	15	15	90	80	20	15	18	360	1,930	1,000	'35	7,500	500	0
Johnsonville,	Miss Mary Hutchins,		65	30	0	0	0	2	0	0	0	0	2	220	150	'94	*1,500	0	0
Kelleys Island,	Rev. H. R. Core,		77	35	29	0	0	11	0	0	0	0	40	819	a900	'77	*1,500	0	0
Kelloggsville,	Mrs. Iva Mills,		25	0	8	2	0	10	4	0	3	0	27	300	250	'29	*1,500	0	0
Kent,	M. D. Haskell,		210	30	56	6	12	52	112	16	11	55	320	1,613	1,000	'58	*10,000	0	0
Kirtland,	Cyrus M. Curtis,		35	20	8	0	2	9	5	0	0	0	24	350	260	'59	*600	0	0
Lafayette,			0	0	0	0	0	0	0	0	0	0	0	50	50	'54	*1,400	0	0
Lakewood,	M. G. Mona Smith,		35	0	0	0	0	0	0	0	0	0	0				0	0	0
Lawrence,	Mrs. J. H. McGregor,	h	134	0	5	0	0	4	4	4	0	0	17	153	125	'47	*2,000	0	0
Lenox,	Moses W. Beede,		80	32	3	0	5	10	24	7	7	0	56	480	350	'51	5,000	525	0
Lexington,	Geo. Maxwell,		110	40	20	3	2	15	10	10	5	13	78	1,700	600	'43	5,000	0	0
Lima,	B. F. Thomas,		150	45	5	6	6	107	7	8	0	20	159	2,000	1,100	'91	*30,000	0	3,350
,, West,	B. F. Thomas,		108	0	0	0	0	3	0	0	0	0	3	89	a400		*2,300	0	0
Litchfield,	E. R. Turner,		95	23	14	0	2	9	26	8	0	0	59	742	416	'47	4,700	0	0
Little Musk'gum,	Watson S. Hadley, **Netop**,	h	65	0	4	0	0	0	3	3	0	0	10	175	100	'52	*1,200	0	0
Lock,	[Union school.]		0	16	0	0	0	4	4	0	0	6	14	250	200	'33	*1,000	0	0
Lodi,	Miss Julia A. Schempp,		259	37	20	9	0	24	15	12	0	36	116	1,099	800	'43	7,000	0	0
Lorain, 1st,	C. E. Pierce,		163	45	102	25	188	74	16	9	10	4	428	3,403	1,200	'87	17,000	0	6,310
,, 2d,	Jos. Gahagan,		75	20	0	0	0	0	0	0	0	0	0	7,620	a1,000	'94	*15,000	0	3,000
Lucas,	Walter Fletcher,		125	0	0	0	0	20	0	0	0	15	35	800	75	'80	9,000	0	350
Lyme,	Herbert Wright,		80	25	52	12	8	44	18	12	7	64	217	740	600	'35	3,300	0	0
Madison,	C. S. Mygatt,		170	50	33	11	24	43	43	29	0	0	183	1,200	800	'92	5,000	0	0
Mansfield, 1st,	Ello B. Proctor,	h	380	120	524	12	1,307	187	75	17	25	75	2,222	5,200	2,500	'71	100,000	3,500	0
,, Mayflower M.,	Joseph G. McNeel,		446	105	15	0	0	37	0	15	0	0	67	8,370	1,040	1905	27,000	1,000	8,000
Mantua,			0	0	0	0	0	0	0	0	0	0	0	0	0		0	0	0
Marblehead,	Mrs. Minerva R. Elwell,		115	41	17	0	6	10	0	7	0	0	40	4,445	750	1900	*13,000	0	2,000
Marietta, 1st,	Will S. Plumer,	h	333	40	871	7111	68	318	159	63	36	1,652	10,278	8,406	1,800	1905	65,000	0	0
,, Harmar,	Edward M. Smith,	h	231	54	66	0	5	46	10	5	6	10	148	1,865	900	'47	10,000	0	0

" a " signifies missionary aid to salary; * signifies " no parsonage."

CHURCHES		CLERKS	MINISTERS				MEMBERS				ADMITTED			REMOVED				BAPT.		
City or Town	Org.	Name	Name	Ord.	C'd	Ma.	Fe.	To.	Ab.	C.	L.	To.	Di.	L.	Dc.	To.	Ad.	Inf.	Fam.
Marietta, 2d,	1859	Geo. W. Broughton,				6	14	20	5	0	0	0	0	0	0	0	0	0	12
Martin's Ferry, *Welsh*,	1873	Rees Harris,	William Lewis, *p.*	'69	'81	48	101	149	5	8	7	15	2	5	0	7	0	12	45
Marysville,	1864	Edward W. Porter,	Chas. A. Stroup, *p.*	'96	'05	72	147	219	5	7	10	17	1	3	0	4	5	6	175
Mecca,	1822	Orlin H. Hayes,	[D. F. Holtz, *M. E.*]	'82	'05	21	45	66	0	0	0	0	1	2	3	6	0	0	21
Medina,	1819	Mrs. Sarah C. Eddy,	Jesse Hill, *p.*	'93	'99	225	353	578	85	15	23	38	6	10	0	16	7	5	425
Mesopotamia,	1817	C. N. Bates,				11	18	29	7	0	0	0	0	4	0	4	0	0	17
Metamora,	1903	Mrs. Chas. W. Mitchell,				13	17	30	13	0	0	0	0	0	0	0	0	1	18
Mineral Ridge, *Welsh*,	1856	Daniel J. Jones,				11	15	26	1	0	0	0	2	2	1	5	0	0	20
Monroe, 2d,[a]	1889	Mrs. R. S. Roath,	[Newel E. Hulbert, *M. E.*]	'92	'05	7	8	15	5	0	0	0	0	0	0	0	0	0	19
Mount Vernon,	1834	Dr. Chas. A. Beck,	Elwell O. Mead, *p. c.*	'90	'02	163	266	429	65	18	7	25	5	15	2	22	15	6	275
Nebo, *Welsh*, **Thurman**,	1855	Jas. J. Davies,				24	38	62	0	2	0	2	8	2	0	10	0	0	16
Nelson,[b]	1813	Mrs. Jennie A. Stroup,	James R. Conner, *p.*	'89	'05	24	38	62	37	0	1	1	1	6	0	7	0	1	25
Newark, 1st,	1841	Dea. W. H. Richards,	Thomas H. Warner, *p.*	'90	'04	28	60	88	7	10	15	25	0	8	0	8	3	2	110
,, Plymouth,	1879	Mrs. Nettie Cripps,	Thomas L. Kiernan, *p.*	'92	'02	83	197	280	12	3	7	10	6	0	0	6	1	10	300
New London,	1882	Jesse E. Luxon,	Albert Bowers, *p.*	'69	'01	19	51	70	14	0	1	1	0	2	0	2	0	0	85
Newton Falls,	1879	Mrs. Flora J. Everett,	William H. Hannaford, *p.*	'93	'03	65	126	191	12	6	23	29	1	8	0	9	4	0	95
North Amherst,	1840	Mrs. Washington Foster,	Adam D. Whaley, *p.*	'95	'04	25	67	92	10	7	4	11	2	1	0	3	0	0	85
North Bloomfield,	1820	Miss Julia Wing,				10	26	36	6	0	0	0	1	2	1	4	0	0	25
North Fairfield,	1841	E. G. Silliman,	George B. Hatfield, *p.*	'03	'06	42	60	102	21	6	5	11	2	9	7	18	5	0	32
North Madison,	1814	Miss Grace E. Corlett,	[Simon T. Dunbar, *M. E.*]	'72	'04	6	33	39	20	0	2	2	0	2	0	2	0	0	45
North Monroeville,	1846	Milton Holly,[c]	Charles C. Green, *p.*	'88	'04	31	45	76	15	3	2	5	1	1	0	2	0	1	53
North Olmsted,	1871	Arthur W. Eldred,	[William Flammer, *Chr.*]		'05	56	90	146	16	7	10	17	1	1	1	3	7	6	50
North Ridgeville,	1822	Theodore B. Rogers,	Franklin W. Crowe, *p.*	'03	'02	27	70	97	10	0	2	2	0	1	10	11	0	0	50
Norwalk,	1867	Dea. Geo. W. Brant,	George Weir, *p.*	'88	'05	62	134	196	18	1	9	10	3	11	0	14	1	1	120
Oak Hill, *Welsh*,	1841	John N. Davies,	John Evans, *p.*	'83	'05	41	62	103	25	2	1	3	0	0	0	0	0	0	35
Oberlin, 1st,	1834	Hubert G. Husted,	John W. Bradshaw, *p.*	'74	'00	321	614	935	220	29	41	70	11	56	70	137	9	1	275
,, 2d,	1860	Prof. John T. Shaw,	Henry M. Tenney, *p. c.*	'68	'89	270	435	705	213	17	37	54	9	24	0	33	10	1	229
Olmsted, 1st, **Olmsted Falls**,	'36	Jas. H. Scroggie,	[Leroy C. Partch,]		'05	16	34	50	12	0	0	0	1	1	9	11	0	0	33
Paddy's Run, **Shandon**,	1803	Minter C. Morris,	Morgan P. Jones, *p.*	'83	'02	52	102	154	0	6	1	7	1	4	0	5	0	0	50
Painesville, 1st,	1810	Finley H. Mason,	Arthur F. Skeele, *p. c.*	'82	'98	182	354	536	100	5	3	8	10	14	0	24	2	8	250
,, Union,	1894	M. L. Gordon,	[Lucien C. Fisher, *Lic.*]		'05	7	16	23	4	0	0	0	0	0	1	1	0	0	11
Palmyra, *Welsh*, **R. F. D. 19**,	'34	D. J. Woodford,	John B. Jones, *p.*	'94	'00	31	59	90	4	13	3	16	2	9	2	13	1	5	34
Parkman,	1820	Mrs. Maria W. Fram,[d]	[A. Norris Greenfield,]		'06	15	39	54	0	6	0	6	0	7	0	7	3	5	65
Penfield,	1829	Miss Edith Barnes,	[Motier C. Bullock, *Lic.*]		'06	19	35	54	0	7	3	10	1	0	7	8	6	0	50
Pierpont,	1849	Mrs. Cory B. Waters,	[Reuben E. Benjamin, *Bapt.*]		'04	22	51	73	20	1	1	2	2	7	0	9	4	0	48
Pittsfield,	1836	Fred C. Brandt,[e]	Augustus C. Hacke, *p.*	'01	'05	18	43	61	7	2	5	7	1	0	0	1	2	0	100
Plain, **Bowling Green**,	1835	Dea. W. H. Minton,	Willard O. Town, *p.*	'95	'05	29	35	64	6	6	8	14	0	10	0	10	5	0	60
Radnor,	1820	Geo. N. Davis,	Benjamin Harris, *p.*	'88	'03	88	90	178	10	25	3	28	3	1	0	4	8	1	50
Ravenna,	1822	Albert J. Hart,	McInnes Neilson, *p.*	'99	'99	103	271	374	65	27	8	35	8	6	0	14	8	10	275
Richfield, **Everett, R. F. D.**,	'18	Benj. F. Garman,	Ernest U. Menzi, *p.*	'97	'05	39	84	123	23	0	0	0	2	1	0	3	0	0	150

[a] Kingsville, R. F. D. 2. [b] Garrettsville, R. F. D. [c] Monroeville, R. F. D. 3. [d] Burton, R. F. D. [e] Kipton, R. F. D. 1.

CHURCHES	SUNDAY SCHOOL		Y.P.S.	BENEFICENCE									Home Exp.	SALARIES, VALUES, ETC.				
Place	Superintendent	Mem.	Mem.	Foreign Miss.	Ed'n	Ch. Bdg	Home Miss.	A.M. A.	S. S.	Min. Aid	Other	Total		Salary, etc.	Ch Erec.	Value of Ch. Prop.	Inv. Funds	Amt. of Debt
Marietta, 2d,	Roswell La Rue,	40	0	$4	$0	$0	$0	$3	$2	$0	$0	$9	$106	$95	'69	*$1,200	$0	$0
Martin's Ferry,	Benjamin Morgan,	107	0	0	0	0	0	0	0	0	0	0				*		
Marysville,	Geo. B. Heller,	202	45	75	5	5	35	65	9	10	0	204	1,850	800	'72	18,000	0	0
Mecca,	Mrs. Ann Smith,	75	0	0	0	0	0	0	0	0	0	0	300	250	'41	*1,500	0	0
Medina,	John T. Calvert,	521	70	365	69	92	384	376	113	26	1,411	2,836	3,239	2,000	'81	22,226	0	1,000
Mesopotamia,	E. C. Woodford,	48	0	0	0	0	13	0	0	0	0	13	260	a260	'42	2,500	0	0
Metamora,	C. W. Mitchell,	75	45	0	0	0	0	0	0	0	0	0	325	a250	'72	3,000	0	0
Mineral Ridge,		0	0	0	0	0	2	0	0	0	0	2	96	0	'56	*1,000	0	0
Monroe,	Mrs. M. S. Taft,	30	0	0	0	15	6	0	18	0	0	39		30	'82	*300	0	0
Mt. Vernon,	B. B. Williams,	148	51	120	11	11	115	77	35	5	356	730	3,058	1,300	'68	25,000	0	0
Nebo,	D. O. Jones,	50	0	0	0	0	0	9	0	0	13	22	330	250	'88	1,600	0	0
Nelson,	Vernon E. Stroup,	50	0	0	2	0	5	0	0	0	0	7	240	120	'26	3,800	200	0
Newark, 1st,	W. H. Richards,	110	75	3	0	5	8	0	4	0	0	20	950	720	'63	*9,000	0	1,000
,, Plymouth,	J. M. Keckley,	275	25	40	0	0	50	0	7	2	25	124	3,052	1,100	'84	*15,000	100	0
New London,	L. A. Barrett, h	114	11	37	3	15	23	5	9	0	2	94	624	500	'82	*6,000	0	0
Newton Falls,	Frank Mowery,	137	42	0	0	0	35	0	20	0	10	65	1,365	800	'84	*1,400	0	0
North Amherst,	Rev. A. D. Whaley,	145	28	20	0	0	21	2	5	0	37	85	1,485	720	'72	6,000	5,000	0
No. Bloomfield,	Miss Alexina Burton,	83	13	2	0	0	5	0	2	0	0	9	289	a157	'50	2,600	0	0
North Fairfield,	C. R. Irwin,	100	42	10	0	0	10	0	0	14	81	115	620	550	'45	*3,000	0	0
North Madison,	Mrs. T. M. Fouts,	35	0	2	0	4	2	0	0	0	0	8	200	150	'91	*2,500	0	300
No. Monroeville,	George W. Hughes,	88	23	9	2	0	2	2	7	0	39	61	653	570	'54	*3,500	600	0
No. Olmsted,	A. W. Eldred,	162	50	14	0	0	25	0	12	0	7	58	997	468	1904	*5,000	0	0
No. Ridgeville,	T. B. Rogers,	130	24	25	4	4	63	4	4	4	10	118	1,031	550	'72	10,000	0	0
Norwalk,	G. W. Brant,	177	50	38	0	0	20	0	0	0	0	58	1,230	850	'71	*10,000	0	0
Oak Hill,	Evan J. Davies,	55	20	0	0	0	0	0	0	0	0	0	500	450	'73	6,500	0	0
Oberlin, 1st,	Edward J. Goodrich,	623	100	775	139	64	548	204	58	71	346	2,205	5,632	2,300	'43	*42,500	0	0
,, 2d,	E. P. Johnson,	198	63	672	121	28	548	109	14	0	10	1,502	8,653	2,000	'70	45,000	0	2,500
Olmsted,	James Scroggie, h	120	0	0	0	0	0	0	0	0	5	5	450	290	'45	*2,000	170	0
Paddy's Run,	J. A. Goshorn,	100	20	22	5	6	19	15	0	6	0	73	1,000	700	'56	5,000	0	0
Painesville, 1st,	J. P. Barden, h	343	96	281	18	18	274	71	18	23	2,075	2,778	4,000	1,500	'62	25,000	3,000	0
,, Union,	M. L. Gordon,	35	40	2	0	0	3	1	1	0	3	10	286	a286		*600	0	0
Palmyra,	D. J. Woodford,	65	0	0	0	0	0	0	0	0	0	0	460	450	'34	*1,600	0	0
Parkman,	Geo. W. Fram,[a]	70	30	5	0	5	7	6	8	4	0	35	817	300	'74	3,000	0	0
Penfield,	Mrs. R. N. Wilson,	60	25	25	0	0	18	0	7	6	0	56	502	350	'69	2,500	1,200	0
Pierpont,	Lemuel Burr,	112	50	3	0	2	6	0	5	3	0	19	725	312	'96	4,700	0	200
Pittsfield,	A. M. Sherburne,	50	0	5	5	0	9	0	0	0	5	24	426	385	'45	3,000	0	0
Plain,	Oren Tyler,[b] h	82	0	29	0	8	3	13	7	0	0	60	730	500	'75	5,000	0	0
Radnor,	Arthur Jones,	145	60	20	5	0	53	8	16	9	51	162	3,852	750	'64	6,500	0	0
Ravenna,	E. R. Wells,	298	90	93	12	0	134	65	42	10	231	587	3,628	1,500	'36	21,000	200	0
Richfield,	Miss Jennie Mackey,	60	0	36	0	0	15	8	7	0	10	76	800	500	'84	4,000	1,200	0

[a] Burton, R. F. D. [b] Weston, R. F. D. "a" signifies missionary aid to salary; * signifies "no parsonage."

CHURCHES		CLERKS	MINISTERS			MEMBERS				ADMITTED			REMOVED				BAPT.		
City or Town	Org.	Name	Name	Ord.	C'd	Ma.	Fe.	To.	Ab.	C.	L.	To.	Di.	L.	Dc.	To.	Ad.	Inf.	Fam.
Richmond, **Grand River,**	1890	Mrs. Julia A. McGwinn,	Albert E. Harding, *p.*	'01	'03	12	14	26	6	0	0	0	0	0	0	0	0	0	40
Ridgeville Corners,	1846	Dea. W. B. Tubbs,[a]				5	17	22	0	2	0	2	0	0	2	2	1	0	25
Rochester,	1835	Miss Eva Squire,	Newton Moore, *p.*	'02	'02	11	24	35	6	6	0	6	2	1	0	3	6	0	20
Rock Creek,	1819	Miss Mary T. Barker,	[Henry H. Porter,]		'05	26	73	99	15	0	5	5	2	12	0	14	0	0	75
Rockport, **West Park,**	1859	E. Bartter,	Jacob P. Riedinger, *p.*	'77	'03	29	53	82	22	1	1	2	1	4	0	5	1	10	175
Rootstown,[b]	1810	J. S. Parsons,	William H. Baker, *p.*	'87	'05	87	139	226	25	7	12	19	1	8	8	17	7	5	150
Ruggles,	1827	Daniel R. Fair,[c]	Dennis R. Steiner, *p.*	'89	'01	65	89	154	25	10	2	12	3	5	0	8	7	0	45
St. Albans,[d]	1880	Mrs. Lucy A. Battee,	[Charles E. Hill, *M. E.*]		'04	6	17	23	1	2	0	2	0	0	0	0	2	0	25
Sandusky,	1819	Geo. H. Porter,	E. Alonzo King, *p.*	'00	'03	120	304	424	60	16	4	20	5	8	0	13	6	3	250
Saybrook,	1847	Corydon W. Sexton,[e]	William W. Leslie, *p.*	'92	'06	37	66	103	10	3	6	9	0	1	0	1	0	1	50
Shawnee, *Welsh,*	1873	R. D. Rees,	J. Jeffry Evans, *p.**	'77	'05	24	59	83	5	20	5	25	1	2	4	7	15	1	46
Sheffield, **Lorain, R. F. D.,**	1818	William A. Day,				8	8	16	6	0	0	0	0	0	0	0	0	0	6
Sherodsville, *Welsh,*	1887	Mrs. Gwennie Scourfield,				4	12	16	2	0	0	0	0	0	3	3	0	0	5
Siloam, *Welsh,* **Cora,**	1860	John D. Rees,				8	19	27	2	0	0	0	0	8	0	8	0	1	19
Somerdale,	1891	Lillie Pringle,	[William Wurtz, *U. B.*]		'05	5	18	23	0	2	0	2	0	1	10	11	0	1	30
South Newbury,	1832	Milo T. Hardy,				20	40	60	40	0	0	0	1	3	0	4	0	0	15
South Radnor,[aa]	1839	David Bevan,	Benjamin Harris, *p.*	'88	'03	19	21	40	1	1	0	1	0	2	0	2	0	0	12
Springfield, 1st,	1851	Alfred G. Visscher,	Henry A. Atkinson, *p.*	'02	'04	119	245	364	15	19	5	24	3	6	0	9	4	2	250
,, Lagonda av.,	1887	H. E. Webster,	Charles J. Dole, *p.*	'90	'06	34	88	122	6	6	4	10	1	14	0	15	7	1	125
Stanleyville,	1851	Miss Daisy R. McVay,				5	20	25	10	3	0	3	1	1	0	2	1	0	11
Steubenville,	1875	Miss Frances M. Thacher,	Louis H. Ruge, *p.*	'98	'05	69	136	205	21	15	7	22	2	7	0	9	3	4	160
Strongsville,	1817	Miss Sarah Fish,	John S. Edmunds, *p.*	'84	'01	41	73	114	11	8	1	9	0	3	0	3	4	4	60
Sullivan,	1835	C. H. Rogers,	E. Plummer Getchell,	'04	'06	54	65	119	6	12	6	18	1	6	0	7	12	0	40
Sylvania,	1844	W. B. Harris,	William C. Detling, *p.*	'97	'05	30	82	112	10	1	1	2	3	5	0	8	0	0	100
Syracuse, *Welsh,*	1858	Thos. Mainwaring,				3	9	12	1	0	0	0	1	0	0	1	0	0	2
Tallmadge,	1809	Sidney C. Barnes,	Prescott D. Dodge, *p.*	'80	'97	80	196	276	20	23	6	29	4	4	0	8	8	6	100
,, *Welsh,* **Cuyahoga Falls,**	'71	Miss Gwen Phillips,				5	15	20	0	0	0	0	1	0	0	1	0	0	20
Thomastown, *Welsh,*[bb]	1867	Miss Mary Davies,				6	23	29	5	0	0	0	2	0	0	2	0	0	12
Thompson,	1820	Eber F. Benjamin,[cc]				27	53	80	16	13	1	14	0	0	0	0	13	0	30
Toledo, 1st,	1844	W. H. Eager,				290	607	897	150	28	5	33	10	38	0	48	16	10	500
,, 2d,	1849	Arthur A. Brown,	Clarence M. Burkholder, *p.*	'97	'01	113	188	301	46	14	6	20	2	7	34	43	1	9	225
,, Washington st.,	1873	Dea. E. H. Rhoades,	Ernest B. Allen, *p.*	'95	'01	280	571	851	74	125	60	185	5	36	1	42	63	13	700
,, Central,	1881	Dea. E. W. Burbank,	Chas. W. Huntington, *p. c.*	'81	'05	85	201	286	38	13	3	16	3	10	42	55	7	0	260
,, Plymouth,	1888	Dea. John W. Stone,	T. Matison Higginbotham, *p.*	'98	'01	103	173	276	35	8	22	30	3	5	0	8	4	6	350
,, Birmingham,	1893	Mrs. Norma W. Douglas,	William A. Leary, *p.*	'97	'01	44	72	116	20	29	13	42	0	2	0	2	14	16	200
,, Mayflower,	1900	Miss Myrta Armstrong,	[Charles S. Tubbs, *Lic.*]		'04	15	34	49	8	4	2	6	0	0	14	14	0	3	50
Troy, **Welshfield,**	1832	Miss Carrie Taggart,	[A. Norris Greenfield,]		'06	20	45	65	19	1	0	1	1	1	0	2	1	0	31
Twinsburg,	1822	Hosmer C. Lane,	Walter R. Blackmer, *p.*	'00	'05	47	81	128	26	0	2	2	6	7	23	36	0	5	90
Tyn Rhos, *Welsh,*[dd]	1841	Dea. Wm. J. Davies,				19	31	50	4	0	1	1	0	2	0	2	0	0	20
Unionville,	1834	Mrs. A. B. Cleveland,	Robert S. Lindsay, *p.*	'84	'05	46	81	127	23	2	3	5	2	4	0	6	0	0	86

[a] Archbold, R. F. D. [b] New Milford, R. F. D. [c] New London, R. F. D. 4. [d] Alexandria, R. F. D. [e] Geneva, R. F. D. 1. [aa] Delaware, R. F. D.
[bb] East Akron, R F. D. 22. [cc] Madison, R. F. D. [dd] Thurman, R. F. D. * Ella A. Evans, *p.*, '85, '05.

CHURCHES	SUNDAY SCHOOL		Y.P.S.	BENEFICENCE									Home Exp.	SALARIES, VALUES, ETC.				
Place	Superintendent	Mem.	Mem.	Foreign Miss.	Ed'n	Ch. Bdg	Home Miss.	A.M.A.	S.S.	Min. Aid	Other	Total		Salary, etc.	Ch. Erec.	Value of Ch. Prop.	Inv. Funds	Amt. of Debt
Richmond,	Mrs. Julia A. McGwinn,	50	0	$0	$0	$3	$2	$6	$6	$0	$0	$17	$290	$225	'91	*$2,500	$0	$0
Ridgeville Cor.,	Mrs. Minnie Walcott,	65	0	15	0	11	2	1	8	0	65	102	387	235	'57	*1,800	0	0
Rochester,	Charles Odell,	56	51	1	0	1	0	0	1	1	4	8	268	200	'38	4,000	0	0
Rock Creek,	Miss Mary T. Barker,	96	20	5	0	0	5	13	12	0	4	39	566	450	'29	2,000	0	0
Rockport,	B. Bartter,	150	0	29	20	6	13	15	0	2	5	90		700	1906	12,000	0	0
Rootstown,	C. E. Dundon,	200	48	50	6	17	105	40	13	5	104	340	1,230	750	'10	5,000	1,300	0
Ruggles,	William C. Sturtevant,	77	11	60	0	3	62	11	0	0	35	171	1,175	600	'50	3,000	131	0
St. Albans,	Geo. W. Dumbauld,	30	0	0	0	0	1	0	0	0	0	1	50	43	'72	*500	0	0
Sandusky,	John H. Immell, jr.,	200	90	127	0	0	123	0	21	0	100	371	4,000	1,500	'95	60,000	0	7,000
Saybrook,	Henry S. Kelley,[a]	75	25	13	0	0	20	16	9	3	30	91	650	500	'50	3,000	0	0
Shawnee,	Miss Mary Ashton,	112	140	0	0	0	17	0	4	0	45	66	480	500	'73	*3,500	0	0
Sheffield,		0	0	10	0	0	10	0	0	0	0	20	0	0	'50	*1,000	0	0
Sherodsville,	N. E. Morgan,	48	0	0	0	0	0	0	0	0	0	0	113	0	'88	*1,000	0	0
Siloam,	John D. Rees,	45	0	0	0	0	0	0	0	0	0	0	100		'76	*1,000	0	0
Somerdale,	E. Baird,	114	0	0	0	0	4	0	8	0	0	12	195	a100	'91	*1,500	0	0
South Newbury,	P. F. Downey,	20	15	0	0	0	0	0	3	0	0	3	2,664	0	1905	*3,000	0	0
South Radnor,	C. C. Dunlap,	26	12	5	0	0	6	0	3	3	0	17	275	220	'56	*600	0	0
Springfield, 1st,	John Duncanson,	172	35	216	16	28	175	159	19	5	262	880	4,997	1,500	1904	*30,000	0	3,000
,, Lagonda av.,	W. G. Whyte,	248	50	4	1	12	13	6	7	1	4	48	1,255	a800	'93	8,000	0	1,000
Stanleyville,	Miss Daisy R. McVay, h	83	0	2	0	0	0	2	2	0	2	8	73	65	'56	*1,200	0	0
Steubenville,	Henry J. Weber,	130	30	28	5	3	23	11	15	0	0	85	1,925	1,400	'83	*30,000	0	0
Strongsville,	Arthur B. Strong,[b] h	215	35	62	0	0	55	10	7	0	75	209	830	600	'52	4,500	500	0
Sullivan,	J. B. McAdoo,	160	12	16	0	7	13	11	0	0	3	50	5,507	600	1905	10,000	0	1,500
Sylvania,	William B. Harris,	200	30	0	1	1	13	2	9	0	6	32	2,410	700	'44	*4,500	0	1,500
Syracuse,		0	0	0	0	0	0	0	0	0	0	0	0	0	'58	*400	0	0
Tallmadge,	Wm. G. Pitkin,	265	30	158	38	36	99	103	30	10	113	587	1,950	900	'25	8,000	6,000	0
,, *Welsh*,		0	0	0	0	0	0	0	0	0	0	0	0	0	'41	*1,000	0	0
Thomastown,	Mrs. Jane E. Morris,[c]	25	0	0	0	0	0	0	0	0	0	0	112	112	'67	*1,000	0	0
Thompson,	J. Tillotson,	50	0	0	0	0	5	0	0	0	0	5	150	400	'70	2,000	0	0
Toledo, 1st,	Fred H. Brown,	300	25	632	0	0	750	50	50	0	950	2,432	10,750	4,000	'77	*120000	0	0
,, 2d,	I. I. Moorehead,	336	40	36	5	15	17	40	5	0	40	158	3,200	1,200	'91	*13,000	0	2,131
,, Wash'gton st.,	Marion Lawrance, h	1359	180	359	160	30	296	111	50	89	975	2,070	10,302	2,600	'88	*45,000	200	13,500
,, Central,	C. E. Holt,	322	48	119	49	32	172	63	37	5	0	477	5,388	2,500	1905	*83,000	0	34,000
,, Plymouth,	George F. Wells,	300	85	15	5	7	15	10	15	0	13	80	2,600	1,200	'94	*14,000	0	1,050
,, Birmingham,	Rev. W. A. Leary,	190	62	45	0	0	13	2	11	0	52	123	969	a1,000	'92	*2,000	0	0
,, Mayflower,		95	30	0	0	0	3	0	0	0	0	3	370	a550		*3,000	0	150
Troy,	Carl Beals,	28	30	5	1	1	4	2	3	1	6	23	359	300	'36	*800	1,250	0
Twinsburg,	C. E. Riley,	95	25	74	2	5	92	23	5	4	24	229	1,010	750	'48	4,750	250	0
Tyn Rhos,	S. N. Rees,	45	0	0	0	0	0	0	0	6	4	10	85	150	'50	*600	0	0
Unionville,	Mrs. M. Weed,	132	20	39	6	3	32	12	13	6	3	114	683	556	'34	3,500	325	0

[a] Geneva, R. F. D. 1. [b] Brooklyn, R. F. D. 1. [c] East Akron, R. F. D. 23. "a" signifies missionary aid to salary; * signifies "no parsonage."

CHURCHES		CLERKS	MINISTERS				MEMBERS				ADMITTED			REMOVED				BAPT.		
City or Town	Org.	Name	Name	Ord.	C'd	Ma.	Fe.	To.	Ab.	C.	L.	To.	Di.	L.	Dc.	To.	Ad.	Inf.	Fam.
Vaughnsville,	1889	J. P. Jones,[a]				43	67	110	1	0	7	7	2	7	0	9	0	0	39
Vermilion,	1818	F. C. Morgan,	George E. Merrill, *p.*	'86	'04	16	80	96	7	3	7	10	5	1	1	7	1	0	90
Wakeman,	1844	Miss Jessie A. Barnes,	William Smith, *p.*	'92	'99	147	219	366	109	0	0	0	5	9	4	18	0	1	200
Washington, **Barnes,**	1866	Howard C. Stone,[b]	George S. Brett, *p.*	'94	'05	42	57	99	18	15	0	15	1	1	0	2	10	3	25
Wauseon,	1861	Mrs. C. E. Guilford,	Frank E. Kenyon, *p.*	'87	'97	27	102	129	22	0	4	4	3	8	0	11	0	0	91
Wayland,	1850	Thomas E. Griffith,				34	60	94	15	0	3	3	2	5	0	7	0	1	40
Wayne, **Lindenville,**	1832	Edmund Allen,[c]	Owen Jenkins, *p.*	'76	'04	74	119	193	37	12	3	15	3	4	0	7	7	0	95
Wellington,	1824	Herman L. Wight,	Jeremiah C. Cromer, *p.*	'85	'04	75	230	305	87	11	7	18	11	3	0	14	11	0	75
West Andover,	1818	Mrs. Temperance Slater,[d]				28	60	88	5	1	0	1	1	11	0	12	1	0	70
West Millgrove,	1859	M. M. Whitman,				21	46	67	21	5	0	5	2	1	11	14	5	0	60
West Williamsfield,	1816	Mrs. J. F. Woodworth,	Charles E. Knapp, *p.*	'88	'05	48	76	124	15	0	0	0	0	0	0	0	0	0	85
Weymouth,	1835	Mrs. J. C. Kindig,[e]	Alonzo Early, *p.*	'98	'06	26	39	65	0	0	0	0	3	1	0	4	0	0	40
Williamsfield,[aa]	1839	Mrs. Mary B. Rose,[aa]	Richard T. Boyd, *p.*	'94	'01	40	60	100	22	0	2	2	0	2	0	2	0	0	30
Windham,	1811	Orlando L. Earl,	Ray J. McColl, *p.*	'05	'05	69	112	181	10	1	3	4	3	2	0	5	0	2	100
York, **Mallet Creek,**	1833	H. J. Barnabee,	Alonzo Early, *p.*	'98	'02	44	72	116	14	1	0	1	2	5	0	7	0	1	82
Youngstown, Elm st., *Welsh*	'47	Dan M. Davis,	John B. Davies, *p.*	'88	'95	85	132	217	15	4	6	10	4	6	0	10	0	3	125
" Plymouth,	1882	Grace Williams,	Daniel T. Thomas, *p.*	'88	'02	125	186	311	27	8	4	12	4	11	0	15	1	5	200
Zanesville,	1885	William M. Morgan,	Charles H. Couch, *p.*	'98	'02	130	267	397	25	15	30	45	1	4	0	5	7	0	270

[a] Columbus Grove, R. F. D. [b] Mansfield, R. F. D. 5. [c] East Orwell, R. F. D. [d] Andover, R. F. D. 4. [e] Medina, R. F. D. 3. [aa] Andover, R. F. D.

NAME OF STATE ORGANIZATION: CONGREGATIONAL ASSOCIATION OF OHIO.
NAMES OF CHURCHES ADDED: Cleveland, Immanuel; Lakewood.
NAME OF CHURCH CHANGED: Olmsted, 2d, to North Olmsted.
NAME OF CHURCH DROPPED: Zanesville, 2d.
CHURCHES: *Supplied by,* — Pastors by council, 26; pastors otherwise, 149; licentiates, 17; vacant, 59. Total, 251.

MINISTERS: Pastors by council, 26; pastors otherwise, 141; Total, 167. Without charge, 109. Total number of ministers, 276.
MEMBERSHIP: No. of males, 14,501; No. of females, 27,567. Total, 42,068. Absent, 5,826. *Additions,* — on confession, 1,950; by letter, 1,307; Total, 3,257. *Removals,* — death, 476; dismission, 1,367; revision, 993. Total, 2,836.

CHURCHES	SUNDAY SCHOOL		Y.P.S.	BENEFICENCE									Home Exp.	SALARIES, VALUES, ETC.				
Place	Superintendent	Mem.	Mem.	Foreign Miss.	Ed'n	Ch. Bdg	Home Miss.	A.M.A.	S.S.	Min. Aid	Other	Total		Salary, etc.	Ch. Erec.	Value of Ch. Prop.	Inv. Funds	Amt. of Debt
Vaughnsville,	Richard Foulkes,[a]	115	0	$0	$0	$0	$0	$0	$0	$0	$75	$75	$200	a$600	'90	$4,500	$0	$600
Vermilion,	Mrs. E. L. Coen,	175	41	11	5	4	7	5	12	4	14	62	1,170	600	'86	8,500	0	0
Wakeman,	Noble J. Weeks,	192	53	63	3	3	61	4	16	3	212	365	1,828	1,000	'78	20,000	0	0
Washington,	C. E. Pulver,	119	25	0	0	0	0	0	0	0	3	3	264	425	'71	2,000	0	0
Wauseon,	Rev. F. E. Kenyon,	201	35	60	13	34	55	26	8	19	0	225	1,858	1,000	1904	*16,000	0	1,377
Wayland,	John L. Thomas,	70	0	8	0	0	0	0	7	0	0	15	475	350	'94	*5,000	0	0
Wayne,	A. L. Sharp,	195	50	54	5	7	19	12	20	0	176	293	1,134	650	'74	6,500	0	0
Wellington,	G. H. Palmer,	115	20	233	43	18	92	110	37	10	109	652	6,558	1,400	'95	30,000	0	0
West Andover,	Everett C. Holcomb,[b]	154	27	6	2	2	43	2	10	0	0	65	608	500	'40	3,500	0	0
West Millgrove,	Chas. E. Risser,	85	20	4	1	4	7	4	4	0	0	24	475	300	'60	*1,000	0	0
W. Williamsf'ld,	B. W. Hart,	135	0	27	0	0	30	58	10	4	0	129	666	500	'56	3,000	0	0
Weymouth,	M. O. Perkins,	67	16	2	1	0	10	1	2	0	0	16	240	210	'35	1,000	0	0
Williamsfield,	Clyde Smith,	84	0	0	0	5	12	52	0	18	8	95	325	225	'45	*2,000	0	0
Windham,	Burgett E. Yeo,	185	50	50	5	5	100	8	14	0	0	182	1,100	750	'29	5,500	1,800	0
York,	Milo E. Branch,	75	15	57	2	2	20	6	10	1	9	107	765	600	'53	4,000	700	0
Youngstown,	Dan J. Jones,	50	0	5	5	0	14	7	3	0	2	36	1,375	1,000	'47	*7,000	0	0
,, Plymouth,	Arthur E. Hughes,	281	90	65	0	0	43	0	23	0	27	158	2,500	1,300	'90	*22,000	0	2,400
Zanesville,	Lemuel E. Skipton,	281	75	49	0	0	41	0	35	0	4	129	1,893	1,200	'88	*12,000	0	600

[a] Columbus Grove, R. F. D. [b] Andover, R. F. D. 1.

"a" signifies missionary aid to salary; * signifies "no parsonage."

BAPTISMS: Adults, 818; infants, 745.

FAMILIES: 28,797.

SUNDAY SCHOOLS: Members, 37,194.

YOUNG PEOPLE'S SOCIETIES: Churches reporting societies, 173: members, 7,850.

CONTRIBUTIONS: No. of churches contributing, 221. Foreign Missions, $17,221; Education, $10,034; Church Building, $5,244; Home Missions, $16,472; American Missionary Association, $6,120; Sunday Schools, $2,219; Ministerial Aid, $934; Other, $30,260. Total, $88,504.

HOME EXPENSES: No. of churches reporting, 226; amount, $437,132.

INCREASE: Churches, 1; Members, 241; Sunday School members, 566; Benevolence, $3,469; Home Expense, $14,317; Value of Property, $179,110; Amount of Debt, $22,152.

LEGACIES: Medina, $144; Mt. Vernon, $175; Penfield, $1,200; Zanesville, $120. Total, $1,639.

For Fifth-Year Statistics see General Summaries.

OKLAHOMA.

General Association of: Organized Oct. 21, 1890. Officers: Pres. J. T. House, Kingfisher, moderator; Frank Peyton, Kingfisher, statistical secretary and treasurer. Session of 1906: Kingfisher, May 24–27.

Churches		Clerks	Ministers			Members				Admitted			Removed				Bapt.		
City or Town	Org.	Name	Name	Ord.	C'd	Ma.	Fe.	To.	Ab.	C.	L.	To.	Di.	L.	Dc.	To.	Ad.	Inf.	Fam.
Agra,	1903	Mrs. Jessie Coen,	J. L. Bishop, *p.*	'95	'05	13	14	27	3		5	5		1	0	1	0	8	37
Alpha, **Kingfisher, R. F. D.**,	'03	Fanny Christian,				9	17	26	7	4		4	0	0		4			12
Altona,	1895	Mrs. Stella Garman,	[Martin D. Coats, *Lic.*]		'05	3	3	6	2	0	0	0	0	0	0	0	1	0	
Alva,	1894	Mrs. Daisy S. Monfort,	W. B. Stover, *p.*	'03	'05	6	27	33	15	0	3	3	0	0	0	0	0	0	30
Anadarko,	1901																		
,, St. Peter's,	1901	R. Sanborn,	Andrew W. Dobson, *p.*	'01	'01	16	10	26	6			4	0	0	0	0	0	0	7
Ashley, **Alva,**	1896	Wiley Owen,	J. W. McWilliams, *p.*	'62	'02	4	6	10	2	0	3	3	0	3	1	4			20
Bethel, **Edmond,**	1894	Mrs. Mary R. Weaver,	John Steel, *p.*	'00	'05	8	15	23	0	0	0	0	0	0	14	14	0	0	11
Binger,	1902	Mrs. E. C. McWilliams,				10	17	27	0	0	3	3	1	0	0	1	0	0	14
Breckenridge,	1895	J. G. Wengert,	Mrs. E. B. Perkins, *p.*	'93	'05	10	16	26	3	3	4	7	0	4	2	6	3	3	20
Capron,	1892	Mrs. Tillie Crews,				1	6	7	0	0	0	0	3	2	0	5	0	0	6
Carney,	1892																		
Carrier,	1894	Charles A. Boyington,	Charles F. Sheldon, *p.*	'89	'03	29	57	86	8	7	8	15	0	2	0	2	4	1	40
Cashion,	1890	Miss Arvilla F. Walton,	Frank Peyton, *p.*	'98	'00	20	23	43	18	0	0	0	0	1	0	1	0	1	16
Chickasha, I. T.,	1903	Mrs. Agnes R. Haecker,	M. Claude Haecker, *p.*	'99	'03	6	13	19	4	2	1	3	0	6	0	6	2	2	60
Coldwater,	1895	Mrs. Hoffsomer,	[Mrs. Sophia C. Childs, *Lic.*]		'04	13	22	35	4	0	0	0	0	5	0	5	0	0	20
,, Hillsdale,	1904	T. A. Horton,[a]	Lucas S. Childs, *p.*	'90	'05	9	24	33	10	0	0	0	0	1	1	2	0	4	25
Darlington,	1894		Richard H. Harper, *p.*	'91	'01														
Deer Creek,[b]	1894	Mrs. R. M. Whisler,				6	10	16	5	4	2	6	0	0	0	0	2	0	25
Drummond, **Puritan,**	1905	Mrs. Mary M. Forsythe,	J. Hennigar Nichols, *p.*	'92	'05	6	15	21	0	5	16	21	0	0	0	0	0	0	40
El Reno,	1890	Mrs. C. M. Terhune,	Edward J. Moody, *p.*	'88	'05	12	21	33	3	4	0	4	0	0	0	0	2	0	60
Enid,	1893	Charles G. Pierrepont,				18	45	63	0	0	0	0	0	8	0	8	0	0	30
Forest, **Chandler, R.F.D. 3,**	'92	G. W. M. Smith,				17	20	37	0	10	4	14	1	1	0	2	0	0	15
Gage,	1901	Mrs. Anna Ackerman,	Oliver M. Humphreys, *p.*	'01	'05	7	25	32	0	0	4	4	0	1	1	2	0	0	50
Goltry,	1904	Mrs. Eva Felty,				22	35	57	5	7	6	13	0	4	0	4	0	0	
Guthrie, Plymouth,	1889																		
,, West,	1890	Miss Nina F. Palmer,	W. G. Lemmon,	'02	'05	17	35	52	11	2	5	7	1	3	0	4			
,, Warner av.,	1891	Miss Judith C. Horton,	Anthony C. Pinckney, *p.*	'92	'05	5	20	25	2	1	2	3	0	0	1	1	0	0	12
Harmony, **Guthrie, R.F.D.**	1899	Mrs. Hattie Rundell,	John T. Steel, *p.*	'00	'05	5	9	14	2	0	0	0	0	11	0	11	0	0	35
Hastings,	1903	William V. Bergan,	John E. Bodine, *p.*	'89	'05	18	19	37	1	12	8	20	0	1	0	1	5	1	35
Hennessey,	1889	John P. Alley,	Edmund J. Burgess, *p.*	'77	'04	18	44	62	11	10	6	16	0	1	5	6	3	0	55
Holdenville, I. T.,	1903	Mrs. Annie Ball,																	
Hydro,	1902	Mrs. F. A. Shaw,	[E. Harris Jewett,]		'04	9	18	27	4	3	6	9	2	6		8	2		35
Independence,	1894																		
Jennings,	1893	William E. Ainslie,	Hugh C. Garvin, *p.*	'98	'05	19	27	46	13		4	4		4		4			26

[a] Pond Creek, R. F. D. 4.

[b] Edmond, R. F. D. 4.

CHURCHES	SUNDAY SCHOOL			BENEFICENCE										SALARIES, VALUES, ETC.				
Place	Superintendent	Members	Young People's Societies. Mem.	Foreign Missions	Education	Church Bldg.	Home Missions	Am. Miss. Association	Cong. S. S. and Pub. Soc.	Minister'l Aid	Other Charities	Total	Home Expenditure	Salary, etc.	Date Erection of Church	Value Church Property	Investment Funds	Amt. of Debt
Agra,	Charles Edgecombe,	60	0	$4	$7	$4	$7	$0	$2	$0	$0	$24	$147	$104	1904	*$1,100	$0	$0
Alpha,	M. Leonard Brown,	40	0	0	0	0	12	0	2	0	0	14	80	135	'93	*600	0	400
Altona,	Clyde Hudson,	30	0	0	0	2	0	0	4	0	0	6	0		'95	*500	0	0
Alva,	W. B. Stover,	40	0	0	0	0	0	0	0	0	0	0	450	a500	'95	5,000	0	758
Anadarko,															1901			
,, St. Peter's,	R. Sanborn,	25	0	0	0	2	0	8	4	1	5	20	185	100	1902	*450	0	100
Ashley,	E. Manbett,	63	0	0	0	0	0	0	0	0	0	0	0	10				
Bethel,	W. M. Weaver,	65	0	0	0	0	2	0	2	0	0	4	326	300		*400	0	400
Binger,	Benj. H. Towle,	50	0	0	0	8	0	0	0	0	0	8	150	90	1902	1,800	0	0
Breckenridge,	Mrs. E. B. Wengert,	40	25	0	0	0	0	0	2	0	0	2	5	a450	'95	500	0	0
Capron,	William Lightburn,	50													1900	1,000	0	0
Carney,																		
Carrier,	G. M. Nay,	80	68	10	100	13	35	6	6	0	0	164	850	750	1904	2,000	0	110
Cashion,	B. B. Puckett,	45			0	2	17	0	2	0	0	21	225	a356	'91	1,000	0	0
Chickasha, I. T.,	M. C. Haecker,	40		5	0	5	9	0	3	0	0	22	773	200		4,500	0	1,500
Coldwater,	Daniel Moulder,	76	24	15	0	3	21	0	4	0	0	43	205	a217	'96	*700	0	0
,, Hillsdale,	T. A. Horton,	72	0			7			11			18	500	163	'95	1,200		
Darlington,		140		18	27	1	5	13	4	0	32	100	329	233	'95	0	0	0
Deer Creek,	Edward Childers,	31		0	0	0	6	0	0	0	0	6	0	100	'94	*1,200	0	0
El Reno,	J. H. Nichols,	65		0	0	0	0	0	0	0	0	0	0	a600	1905	*3,000	0	1,000
Drummond,	William Chopin,	57		0	0	0	15	0	2	0	0	17	500	a850	'93	3,600	0	0
Enid,	G. M. Barey,	65												a1,000	1900	7,000	0	200
Forest,	G. W. M. Smith,	40		0	0	7	3	0	2	0	0	12	150	100	'98	*1,200	0	250
Gage,	Other Gallagheor,	80	27	0	0	2	0	0	0	0	0	2		a500		*150	0	0
Goltry,	Charles M. Delzell,	146		5	0	0	35	5	10	0	0	55	900			600	0	0
Guthrie, Plym.,																		
,, West,	Walter Dwinnell,	100		0	0	0	13	0	0	0	0	13		a800		2,000	0	353
,, Warner av.,	A. C. Pinckney,	45		2	0	0	0	4	2	0	0	8	60	28	'94	*1,500	0	0
Harmony,	A. E. Porter,	71	28	0	0	8	7	0	0	0	0	15	220			1,000	0	0
Hastings,	George W. Bradford,	65	35	0	0	5	7	0	0	0	0	12	600		1903	3,000	0	8
Hennessey,	W. H. Giffin,	80		13	10	4	32	3	12	1	42	117	772	a600	'92	2,800	0	267
Holdenville, I.T.	Miss Anna E. Ball,	45													1903			
Hydro,	J. T. Young,	50				3	11		4		45	63	420	221	1904	2,500	0	240
Independence,	G. R. Morse,	40													'94			
Jennings,	Alexander J. Harbison,	50	16	4	350		19		4		9	387	358		'95	2,000		

" a " signifies missionary aid to salary; * signifies " no parsonage."

CHURCHES		CLERKS	MINISTERS			MEMBERS				ADMITTED			REMOVED				BAPT.		
City or Town	Org.	Name	Name	Ord.	C'd	Ma.	Fe.	To.	Ab.	C.	L.	To.	Di.	L.	Dc.	To.	Ad.	Inf.	Fam.
Kingfisher,	1889	Mrs. A. T. Haines,				47	64	111	21	4	10	14		15	7	22	3	1	75
Lawnview, **Orlando,**	1895					11	9	20	4			4			1	1			30
Lawton,	1901	Ed. G. Jones,	Oliver B. Loud, *p.*	'05	'04	13	18	31	7		2	2	1	1		2		3	30
Manchester,	1899	Miss Maud Feely,				10	26	36	8					5		5			21
Medford,	1894	Miss Effie M. Renshaw,	Osgood W. Rogers, *p.*	'76	'00	46	79	125	22	19	8	27		8	1	9	11	4	100
Meridian,	1903	Mrs. Lucy E. Allen,	[Henry B. Brown, *Lic.*]		'05	9	19	28	2	10		10		1	1	2	3	1	30
Minneha, **McLoud,**	1896	Dill Bonnett,	G. B. Collins, *p.*	'94	'05	14	28	42	8	1	2	3	1			1	1		17
Mount Hope,[a]	1891	Henry Gifford,				12	12	24	9					1	3	4			15
Muskogee, I. T.,	1904	Miss Mary P. Bickford,	Warren F. Bickford, *p.*	'76	'04	9	8	17			4	4			10	10			
Newalla,	1904	Miss Maggie Malone,				3	14	17	8				1	8		9	9		5
North Enid,	1893																		
Okarche,	1892	Mrs. Eunice F. Thompson,	Albert R. Hyatt, *p.*	'98	'05	9	31	40		2	10	12		10		10			50
Oklahoma City, Pilgrim,	1892	Miss Blanche Knox,	Thomas H. Harper, *p.*	'98	'99	82	188	270	26	27	17	44	2	6		8	11	2	300
,, 2d,	1899	Mrs. Clara Reynold,	John H. Peters, *p.*	'92	'99	19	35	54	15	4	2	6				3	2		18
,, Harrison av.,	1900	John R. Thompson,	Oliver P. Avery, *p.*	'01	'04	19	32	51	1	1	7	8	1	7		8		1	80
Oktaha, I. T.,	1905	Ralph W. Williams,	Warren F. Bickford, *p.*	'76	'05	10	17	27				27							20
Olivet, Goodnight,	1893	Mrs. Mary C. James,	John A. Spencer, *p.*	'04	'05	17	20	37	4	6	1	7		1		1	3	1	17
Otter Creek, **Brule,**	1903	Mrs. Newsome,	Edward P. Owen, *p.*	'02	'05	7	17	24		7		7					4		40
Park, **Kingfisher, R.F.D.,**	1893	Miss Rose E. More,	[Martin D. Coats, *Lic.*]		'04	8	18	26	4	2	2	4			3	3			11
Parker, **Keil,**	1894	Miss Sarah Keith,				20	28	48	8	9	3	12		1		1	5		20
Perkins,	1891	William Moreland,	John A. Spencer, *p.*	'04	'05	27	50	77	14	4	7	11		2		2		1	28
Pleasant View, **Nashville,**	1902	L. C. Shane,	Lucas S. Childs, *p.*	'90	'04	9	11	20	2	4		4		1		1			
Pond Creek,	1893	Mrs. A. L. Garrison,				12	27	39	14					11		11			12
Ridgeway, **Boone,**	1895	Mrs. Sarah L. Clark,	George A. Smith, *p.*	'05	'05	13	27	40	3					1	6	7			23
Seward,	1890	Mrs. Catherine Luckinbill,				12	18	30	6	1		1	1	5		6			
Sparks,	1903																		
Stringtown, I. T.,	1903	C. H. Hill,				9	7	16											
Sulphur, I. T.,	1904	Miss Nona Parker,				5	8	13	4	2		2		2	7	9			4
Tabor, **Reeding,**	1895	Mrs. Ora L. Mires,	Frank Peyton, *p.*	'98	'01	1	5	6	2										2
Turkey Creek, **Imo,**	1895	George W. McGill,				7	9	16	2						17	17			
Union Center,[b]	1903	Mrs. Clara O. Howells,	M. Claude Haecker, *p.*	'99	'03	9	19	28	1	8	3	11							50
Verden,	1905																		
Victory, **Waterloo,**	1896	Mrs. A. L. Ridge,				2	7	9											5
Vinita, I. T.*	1879	Mrs. Rebecca M. Swain,	James E. Pershing, *p.*	'90	'04	21	42	63	15	8	7	15	1	0	0	1	3	3	44
Vittum Memorial,[c]	1891	John L. Benson,				10	6	16					1	1	1	3			5
Waldron, Kan.,	1902	Mrs. Lillie Barber,	George A. Smith, *p.*	'05	'05	3	7	10	2										5
Waukomis,	1894	Mrs. Charles Moore,	[Charles C. Burger, *Lic.*]		'05	6	19	25	8		1	1	1	1		2			20
Waynoka,	1893	Mrs. H. R. Flora,				2	16	18	4					4		4			15

*Associated with Missouri. [a] Guthrie, R. F. D. [b] Chickasha, I. T. [c] Guthrie, R. F. D.

CHURCHES	SUNDAY SCHOOL		Y.P.S.	BENEFICENCE									Home Exp.	SALARIES, VALUES, ETC.				
Place	Superintendent	Mem.	Mem.	Foreign Miss.	Ed'n	Ch. Bdg	Home Miss.	A.M. A.	S. S.	Min. Aid	Other	Total		Salary, etc.	Ch. Erec.	Value of Ch. Prop.	Inv. Funds	Amt. of Debt
Kingfisher,	Mrs. J. H. Parker,	90	25	$11	$200	$20	$60	$	$5	$5	$	$301	$1,000	$800	'90	$3,500		$
Lawnview,	Mrs. M. M. Tubbs,	73					8					8	223	100	1900	4,000		95
Lawton,	Charles L. Hollem,	45				3	8	1			3	15	300	a600	1903	*4,600		240
Manchester,	Charles W. Attey,	98	19	4			7				7	18	343	265	'99	1,950		289
Medford,	Mrs. Nettie E. Smith,	213	66	92	5	8	24	8	26		31	194	782	600	'94	3,000		
Meridian,		57	15				16					16	114	60	1904	*1,200		400
Minneha,	Dill Bonnett,	40					5					5	106	106	'94	*600		
Mount Hope,	Willis Hewes,	25		5			12					17	102	68	'93	*450		
Muskogee, I. T.,	Ezra Brainerd,	30					17					17		a590	1904	4,050		1,465
Newalla,	C. H. Massey,	55																
North Enid,															'94			
Okarche,	Mrs. Joseph Every,	50		4	2	9	3	5	3			26	325	a500	'92	1,800		
Oklahoma C., P.,	E. M. Hurry,	400	87	33			13		25		25	96	4,190	1,000	1905	18,000		2,800
,, 2d,	Miss J. A. Glover,	30	14	10		14	10				15	49	378	300	'99	3,600		200
,, Har. av.,	C. B. Rockhill,	93		15	22	4	5		4		47	97	946	a1,000	1900	7,500		
Oktaha, I. T.	A. M. Darling,															*		
Olivet,	Alex. Drake,	55	95			2	5		1			8	175	100	'95	*800		400
Otter Creek,	Mr. Drake,	75					5		1			9	35	a165				
Park,	Lewis Bonner,	75	30						7			7		150	'94	*300		
Parker,	Fred. Cros,	25	15											100	'95	*500		
Perkins,	J. C. Van Griethuysen,	85	37		5	2	15		6		10	38	550	a500	'91	2,000		500
Pleasant View,	L. C. Shane,	37		10		4	17	14	4			49	276	100	1903	*1,700		
Pond Creek,	Charles W. Wheeler,	45	20	28					23		4	55	260	a600	'93	2,500		
Ridgeway,	J. F. Larimore,	50	20	8		2			4		6	20	35	50		900		
Seward,	B. L. McLain,	75	20										200		'94	1,200		
Sparks,	H. A. Bruner,	22													1904			
Stringtown, I.T.,																*		
Sulphur, I. T.,																*		
Tabor,															'95			
Turkey Creek,	Henry Sargent, **Enid,**	45			30						10	40	95	90	'95	*350		
Union Center,	John W. Yager,	75	20	6			3		2			11	200	150		*100		
Verden,																		
Victory,	Mrs. A. L. Ridge,	50				2		15				17		27		*600		400
Vinita, I. T.,	Mrs. Rebecca M. Swain,	109	32	20		1	27	4	3			55	691	a1,200	'80	10,000		
Vittum Mem'l,	W. W. Giffin,	25																
Waldron, Kans.,	Pleasant Weaver,	40				4	3		1			8	40	50		*1,200		
Waukomis,	C. C. Burger,	50											150	a304	1901	3,500		80
Waynoka,	Mrs. Nettie McGee,	38											440	157	1900	1,700		250

" a " signifies missionary aid to salary; * signifies " no parsonage."

CHURCHES		CLERKS	MINISTERS			MEMBERS				ADMITTED			REMOVED				BAPT.		
City or Town	Org.	Name	Name	Ord.	C'd	Ma.	Fe.	To.	Ab.	C.	L.	To.	Di.	L.	Dc.	To.	Ad.	Inf.	Fam.
Weatherford,	1899	Mrs. Jennie C. Seiter,	H. A. Hodges, *p.*	'82	'05	29	53	82	23	3	16	19		9		9	1		63
Wellston,	1895	Miss Irena Koch,	L. A. Turner, *p.*	'97	'05	13	40	53	10	4	2	6			4	4		2	60
Willow Creek, **Peruna,**	1903	Mrs. Alice Hubbard,	Edward P. Owen, *p.*	'02	'05	11	20	31		6		6	1	2		3	6		50
Zion, **Weatherford,**	1903	John Sauer,				12	13	25					1	3		4		3	10

NAME OF STATE ORGANIZATION: OKLAHOMA GENERAL ASSOCIATION.
NAMES OF CHURCHES ADDED: Drummond; Oktaha; Verden; Victory (restored); Vinita, I. T.
NAMES OF CHURCHES DROPPED: Apache; Bison; Fort Cobb; Hobart; Perry; Tryon.

CHURCHES: *Supplied by,* — Pastors by council, 0; pastors otherwise, 42; licentiates, 5; supplies, 5; vacant, 25. Total, 77.
MINISTERS: Pastors by council, 0; Pastors otherwise, 48; supplying churches, 5. Total, 53. Without charge, 10. Total number of ministers, 63.

OREGON.

GENERAL ASSOCIATION OF CONGREGATIONAL CHURCHES AND MINISTERS: Organized July 13, 1848. OFFICERS: Rev. Charles E. Chase, Portland, moderator; Rev. Daniel Staver, Portland, statistical secretary and treasurer. SESSION OF 1906: Pendleton, third Tuesday in October.

CHURCHES		CLERKS	MINISTERS			MEMBERS				ADMITTED			REMOVED				BAPT.		
City or Town	Org.	Name	Name	Ord.	C'd	Ma.	Fe.	To.	Ab.	C.	L.	To.	Di.	L.	Dc.	To.	Ad.	Inf.	Fam.
Albany,	1853	Mrs. C. C. Hogue,	Gustave Walter Nelson, *p.*	'93	'03	46	93	139	86	11	8	19	1	5	0	6	10	4	42
Ashland,	1888	H. L. Baughman,	Evan P. Hughes, *p.*	'84	'03	51	100	151	50	11	12	23	1	5	17	23	4	0	150
Astoria,	1866	Mrs. Myra S. Zigler,				21	34	55	18	11	4	15	1	4	1	6	0	0	30
Beaverton,	1880	Miss Myrtle Gaskell,	Jerome M. Barber, *p.*	'93	'04	18	32	50	13	17	0	17	0	0	0	0	10	0	50
Beaver Creek, 1st,[a]	1884	John R. Lewis,				18	13	31	1	0	3	3	0	2	0	2	0	6	10
" St. Peter,[a]	1897	Heinrich Hollmann,	Gottlieb Essig, *p.*	'96	'02	29	23	52	6	0	6	6	0	6	0	6	0	1	15
Bethel, **Woodburn,**	1901																		
Butteville,	1891	Mrs. Percy Wimbles,	[Fred J. Warren, *Lic.*]		'05	4	20	24	3	5	3	8	0	0	4	4	3	0	23
Clackamas,	1895	Mrs. Martha C. Hayward,	[Wm. H. Myer, *Lic.*]		'05	9	14	23	4	1	3	4	0	0	2	2	1	0	30
Cedar Mills, **Beaverton,**	1887	Henry Stoffers,	John C. Schwabenland, *p.*	'98	'05	12	12	24	0	0	2	2	0	11	0	11	2	1	20
Condon,	1890	Geo. E. Oshfelt,	Geo. W. Riggs, *p.*	'92	'05	20	35	55	10	5	14	19	0	0	13	13	2	3	100
Corvallis, 1st,	1883	Mrs. Fred Clark,	Edward F. Green, *p.*	'99	'03	27	66	93	12	23	3	26	0	7	17	24	14	0	100
" Plymouth,	1893	Miss Cora Newton,	Edward F. Green, *p.*	'99	'03	15	25	40	10	1	0	1	0	13	0	13	0	0	21
Elliott Prairie, **Woodburn,**	1892	Mrs. Mary F. Morris,	Chas. M. Smythe, *p.*		'05	3	17	20	3	0	0	0	0	3	0	3	0	0	30

[a] Oregon City.

CHURCHES	SUNDAY SCHOOL		Y.P.S.	BENEFICENCE									Home Exp.	SALARIES, VALUES, ETC.				
Place	Superintendent	Mem.	Mem.	Foreign Miss.	Ed'n	Ch. Bdg	Home Miss.	A.M.A.	S.S.	Min. Aid	Other	Total		Salary, etc.	Ch. Erec.	Value of Ch. Prop.	Inv. Funds	Amt. of Debt
Weatherford,	E. F. Boyer,	44	42	$15	$	$10	$18		$	$	$	$43	$838	$345	1900	$6,000		$140
Wellston,	J. S. Ross,	75	40	5	7	4	20		7	2	30	75	650	a435	1900	2,250		64
Willow Creek,	Al Currier,	80				2	1		1		38	42	110	a175	1904	*800		
Zion,	John Sauer,	20		5			6			3		14	10	30	1904	1,000		

"a" signifies missionary aid to salary; * signifies "no parsonage."

MEMBERSHIP: No. of males, 884; No. of females, 1,680. Total, 2,564. Absent, 352. *Additions*, — on confession, 206; by letter, 192. Total, 398. *Removals*, — death, 20; dismission, 171; revision, 86. Total, 277.
BAPTISMS: Adults, 86; infants, 31.
FAMILIES: 2,008.
SUNDAY SCHOOLS: Members, 4,440.
YOUNG PEOPLE'S SOCIETIES: Societies, 24; members, 820.

CONTRIBUTIONS: No. of churches contributing, 56. Foreign Missions, $247; Education, $775; Church Building, $165; Home Missions, $564; American Missionary Association, $86; Sunday Schools, $215; Ministerial Aid, $12; Other, $359. Total, $2,423.
HOME EXPENSES: No. of churches reporting, 51; amount, $21,469.
INCREASE: Sunday School members, 186; Benevolence, $60.
DECREASE: Churches, 1; Members, 202; Home Expense, $7,069.

For Fifth-Year Statistics see General Summaries.

CHURCHES	SUNDAY SCHOOL		Y.P.S.	BENEFICENCE									Home Exp.	SALARIES, VALUES, ETC.				
Place	Superintendent	Mem.	Mem.	Foreign Miss.	Ed'n	Ch. Bdg	Home Miss.	A.M.A.	S.S.	Min. Aid	Other	Total		Salary, etc.	Ch. Erec.	Value of Ch. Prop.	Inv. Funds	Amt. of Debt
Albany,	Mrs. A. L. Ryder,	74	32	$2	$0	$3	$11	$0	$3	$0	$7	$26	$720	†$900	'88	$6,000	$0	$0
Ashland,	Henry C. Galey,	207	75	10	5	22	20	55	17	6	25	160	900	†1,000	'88	4,000	0	0
Astoria,	H. J. Miller,	84		11	0	0	6	0	0	0	0	17	716	a1,000	'68	4,000	0	0
Beaverton,	L. H. Alberts,	100	0	9	2	2	9	2	7	0	0	31	261	143		*1,000	0	0
Beaver Cr'k, 1st,	Wm. H. Jones,	30	0	0	0	0	6	0	0	0	0	6	221	197		500	0	0
" St. Peter,	Valentine Bohlander,	28	24	8	0	0	38	11	8	0	12	77	149	p140		800	0	0
Bethel,																		
Butteville,	Mrs. M. Vandeleur,	35	0	0	3	4	6	0	0	0	0	13	127	100	1901	*1,200	0	0
Clackamas,	Mrs. M. C. Hayward,	75	25	1	0	7	4	0	2	0	0	14	170	89	'96	1,000	0	0
Cedar Mills,	J. C. Schwabenland,	85	10	17	0	0	7	0	0	0	50	74	940	a500	'85	1,400	0	0
Condon,	G. W. Riggs,	80	34	15	2	30	25	5	7	0	0	84	1,125	†800	'93	2,500	0	700
Corvallis, 1st,	Charles Pernot,	70	40	7	0	30	5	0	0	0	0	42	728	350	'86	*5,000	0	125
" Plymouth,	George Cooper,	18	0	0	0	3	0	0	0	0	0	3	147	100	'94	*450	0	100
Elliott Prairie,	Albert D. Erb,			0	0	3	2	0	0	0	0	5	66	0	'92	700	0	0

"p" signifies parsonage rent as part of salary; "a," missionary aid to salary; † signifies both rent and aid, * signifies "no parsonage."

CHURCHES		CLERKS	MINISTERS			MEMBERS				ADMITTED			REMOVED				BAPT.		
City or Town	Org.	Name	Name	Ord.	C'd	Ma.	Fe.	To.	Ab.	C.	L.	To.	Di.	L.	Dc.	To.	Ad.	Inf.	Fam.
Eugene,	1889	Miss Ellen A. Loomis,	E. Clarence Oakley, *p.*	'81	'04	49	100	149	47	3	10	13	0	7	0	7	3	2	60
Freewater,	1893	Mrs. Nellie Talbott,	Wm. Henry Atcheson, *p.*	'94	'05	7	22	29	13	0	0	0	0	0	0	0	0	0	22
Forest Grove,	1845	Jas. R. Robertson,	Herbert W. Boyd, *p. c.*	'86	'04	89	137	226	92	16	14	30	2	8	0	10	0	0	100
Gaston,	1887	Eugene N. Harding,	Dora Reed Barber, *p.*	'93	'04	14	21	35	9	1	0	1	0	1	0	1	0	0	30
Hillsboro,	1866	Mrs. Mary House,	Howard Gilpatrick, *p.*	'00	'05	26	92	118	15	9	18	27	2	4	0	6	4	7	76
Hillside,[a]	1884	Mrs. Wm. Clapshaw,	Jerome M. Barber, *p.*	'93	'04	24	27	51	29	0	0	0	0	4	2	6	0	0	30
Hood River,	1892	Dea. C. J. Hayes,	William C. Gilmore, *p.*	'95	'05	34	91	125	11	18	19	37	1	4	4	9	5	8	40
,, Pine Grove,	1904																		
Hoodview, **Sherwood,**	1891	Arnold D. Clutter,	[Fred J. Warren, *Lic.*]			23	46	69	5	0	4	4	0	4	0	4	0	0	33
Hubbard,	1892	Mrs. Nellie F. Simms,	Chas. Monck Smythe, *p.*		'05	11	40	51	22	3	1	4	0	6	4	10	1	0	35
Huntington,	1891	Mrs. B. W. Graham,	Reuben B. Wright, *p.*	'77	'05	8	37	45	13	0	0	0	0	7	6	13	0	2	50
Ingle Chapel, **Freewater,**	1896	Howard L. Cauvel,	Wm. Henry Atcheson, *p.*	'94	'05	14	23	37	0	9	3	12	1	1	5	7	4	0	20
Ione,	1896	Louis Balsiger,	J. Lewis Jones, *p.*	'95	'02	12	23	35	2	3	3	6	0	1	0	1	3	0	50
Ironsides,	1903	Joseph Allison,	Henry C. Cleveland, *p.*	'97	'05	3	6	9	2	0	0	0	1	0	1	2	0	0	30
Lexington,	1886																		
Malheur,	1903																		
New Era, St. John,[b]	1897	Rev. Gottlieb Essig,	Gottlieb Essig, *p.*	'96	'02	7	6	13	0	0	0	0	0	0	0	0	0	0	5
Ontario,	1892	J. S. Clement,	E. E. H. Holman, *p.*			6	16	22	0	0	0	0	0	0	1	1	0	0	20
Oregon City,	1844	Miss Myrtle Buchanan,	Edward S. Bollinger, *p.*	'89	'99	68	136	204	37	19	6	25	1	9	10	20	7	2	160
Oswego,	1888	Hugh T. Evans,				13	32	45	19	0	0	0	0	0	0	0	0	0	17
Park Place,	1904	Mrs. Cordelia E. Lucas,	[William H. Myer, *Lic.*]		'05	12	26	38	10	0	2	2	0	0	0	0	0	0	
Patton Valley, **Gaston,**	1902	Pem Patton,	Jerome M. Barber, *p.*	'93	'04	6	5	11	0	0	0	0	0	0	0	0	0	0	21
Pendleton,	1884	Mrs. Ella P. Lowell,				15	42	57	27	13	6	19	0	12	0	12	0	0	70
Portland, 1st,	1851	Chas. H. Gaylord,	Elwin L. House, *p. c.*	'88	'02	315	482	797	118	43	42	85	5	37	1	43	26	9	600
,, Hassalo st.,	1871	Elizabeth Davies,	Chas. Edwin Chase, *p.*	'87	'03	40	95	135	13	4	6	10	1	13	0	14	2	7	69
,, Mississippi av.,	1887	Mrs. G. G. Alexander,				27	58	85	9	7	20	27	1	0	0	1	8	0	50
,, Sunnyside,	1892	Sylvester C. Pier,	John Jas. Staub, *p.*	'92	'92	64	143	207	83	57	21	78	0	5	0	5	27	1	100
,, Ebenezer,	1896	Heinrich Schwarz,	John H. Hopp, *p.*	'03	'03	95	96	191	0	38	0	38	3	0	15	18	0	45	100
,, Highland,	1891	William H. Barber,	Arden M. Rockwood, *p.*	'99	'04	22	44	66	16	9	18	27	1	0	0	1	4	3	150
,, Laurelwood,	1905	Mrs. A. B. Collins,	David B. Gray, *p.*	'63	'05	3	10	13	3	17	0	17	0	3	1	4	5	0	12
,, University Pk.,	1905	Mrs. S. B. Kerbe,	David B. Gray, *p.*	'63	'05	16	26	42	1	33	9	42	0	0	0	0	5	6	40
Rainier,	1891	Mrs. M. Both,				2	9	11	3	0	0	0	0	6	1	7	0	0	8
St. Helens,	1896	Mrs. Lucy Gray,				4	18	22	0	0	0	0	0	0	0	0	0	0	15
St. Johns,	1905	D. S. Busby,				20	21	41	10	41	0	41	0	0	0	0	0	0	36
Salem, 1st,	1852	William Staiger,				90	225	315	80	28	8	36	4	4	1	9	17	0	150
,, Central,	1894	A. E. McIntire,	Plutarch S. Knight, *p.*	'66	'02	9	37	46	14	4	0	4	1	0	0	1	1	4	54
Scappoose,	1889	Mrs. Rose E. Watts,	[Vernon Cooke, *Lic.*]		'05	2	20	22	4	0	0	0	1	0	0	1	0	0	40
Sheridan,	1891	Arthur H. Thomas,				14	31	45	0	0	0	0	0	0	0	0	0	0	40
Sherwood,	1896	Chas. T. Hall,				5	15	20	3	0	0	0	0	0	0	0	0	0	20
Smyrna, **Hubbard,**	1890	John J. Yoder,	Chas. M. Smythe, *p.*		'05	21	23	44	9	0	0	0	1	0	0	1	0	0	40

[a] Forest Grove. [b] Oregon City.

CHURCHES	SUNDAY SCHOOL	V.P.S.		BENEFICENCE									Home Exp.	SALARIES, VALUES, ETC.				
Place	Superintendent	Mem.	Mem.	Foreign Miss.	Ed'n	Ch. Bdg	Home Miss.	A.M.A.	S.S.	Min. Aid	Other	Total		Salary, etc.	Ch. Erec.	Value of Ch. Prop.	Inv. Funds	Amt. of Debt
Eugene,	E. Clarence Oakley,	75	20	$30	$0	$10	$14	$0	$0	$10	$1036	$1,100	$1,436	p1,000	'91	$6,000	$360	$0
Freewater,	August Tanke,	60	0	2	0	6	0	0	3	0	0	11	397	†300		2,000	0	0
Forest Grove,	Prin. H. L. Bates,	178	50	95	13	11	59	30	29	7	91	335	8,752	p1,200	1905	25,000	0	4,700
Gaston,	Eugene X. Harding,		0	14	0	2	14	0	3	0	0	33	92	58		*		
Hillsboro,	B. W. Barnes,	107	33	22	1	4	20	2	1	1	2	53	1,203	900	'85	*2,500	0	0
Hillside,	Chas. Bamford,	70	27	5	0	2	4	3	2	1	0	17	62	33	1900	*1,200	0	0
Hood River,	Prof. L. A. Wiley,	140	25	6	0	5	14	0	5	0	25	55	1,184	p800	'92	4,000	0	0
,, Pine Grove,																		
Hoodview,	Isaac Clutter,	61	35	21	5	12	20	0	19	4	6	87	322	p300	'91	3,000	0	350
Hubbard,		91	25	6	0	9	3	2	4	0	0	24	252	†235	'92	1,600	0	0
Huntington,	Dr. Wm. O. Spencer,	75	25	0	0	0	0	0	0	0	20	20	800	†600	'91	3,000	0	0
Ingle Chapel,	Howard L. Cauvel,	60	24	16	2	5	0	0	5	0	50	78	390	a343	'90	1,500	0	0
Ione,	Edward Keller,			12	0	10	10	9	6	0	25	72	500	p240	'95	2,600	0	0
Ironsides,	Mrs. S. D. Duncan,	45	0	0	0	0	0	0	0	0	40	40	30	0		*0	0	0
Lexington,																		0
Malheur,																		
New Era, St. John,	Martin Richter,	18	0	2	0	3	4	0	0	0	6	15	45	41		*400	0	0
Ontario,				0	0	0	13		3	0	0	16	200	a400	'92	1,500	0	0
Oregon City,	C. H. Dye,	142	49	68	0	9	46	4	15	0	60	202	1,336	p900	'90	14,900	0	0
Oswego,	H. T. Evans,	50	18	0	0	3	0	0	0	0	0	3	69	42	'91	*2,000	0	0
Park Place,	H. E. Cross,		30	0	0	4	5	0	0	0	0	9	200	144		*500	0	0
Patton Valley,	John Boyd,	27	0	0	0	3	0	0	0	0	0	3	67	50	1903	*600	0	0
Pendleton,	Mrs. S. A. Lowell,	100	15	2	0	2	2	0	7	0	39	52	540	†600	'87	4,000	0	0
Portland, 1st,	W. D. Scott,	385	119	439	15	100	1,100	36	57	54	631	2,432	19,804	30,000	'95	101,300	0	8,850
,, Hassalo st.,	Chas. T. Tinker,	120	20	46	0	7	41	9	5	3	25	136	1,816	1,000	'73	*10,000	0	0
,, Miss. av.,	M. E. Thompson,	200	30	10	0	3	7	0	0	0	30	50	656	†800	'87	5,000	0	0
,, Sunnyside,	S. C. Pier,	250	75	20	3	12	75	19	20	3	10	162	1,800	1,200	'95	*10,000	0	0
,, Ebenezer,	John Krieger,	225	68	5	20	30	50	0	10	0	15	130	1,200	†800	1904	9,000	0	1,500
,, Highland,	E. T. Hatch,	330	100	5	0	13	10	0	7	0	3	38	897	a1,000	1903	*5,700	0	0
,, Laurelwood,	Mrs. W. Ingalls,	50	29	0	0	0	0	0	0	0	0	0	128	5		*600	0	300
,, Univ. Park,	Jacob E. Brous,	100	0	0	0	0	0	0	0	0	2	2	175	112		*0	0	0
Ranier,	Mrs. Laura M. Hooghkirk,	120	0	6	0	0	0	0	13	0	0	19	314	†179	'97	2,500	0	925
St. Helens,				0	0	0	0	0	0	0	0	0	0	0	'98	1,000	0	0
St. Johns,	Mrs. E. Olson,	20	0	0	0	0	0	0	0	0	0	0	290	0		0	0	0
Salem, 1st,	R. J. Hendricks,	175	25	326	10	39	346	0	25	0	0	746	14,593	1,200	1905	*16,294	11,000	4,285
,, Central,	Mrs. E. T. McLean,	86	37	0	0	3	17	0	4	0	7	31	815	a400	'96	*2,000	0	300
Scappoose,	Mrs. Ada Holiday,	60	0	0	0	3	1	0	32	0	0	36	105	65	'89	*1,000	0	0
Sheridan,	William Thornton,			0	0	0	0	0	0	0	0	0	0	0	'92	800	0	0
Sherwood,	Archie Campbell,			12	0	3	2	0	0	0	0	17	60	10	'94	*700	0	400
Smyrna,	Mrs. A. R. Watson,			0	0	5	5	2	0	0	0	12	83	75	'90	*600	0	0

"p" signifies parsonage rent as part of salary; "a," missionary aid to salary; † signifies both rent and aid; * signifies "no parsonage."

CHURCHES		CLERKS	MINISTERS			MEMBERS				ADMITTED			REMOVED				BAPT.		
City or Town	Org.	Name	Name	Ord.	C'd	Ma.	Fe.	To.	Ab.	C.	L.	To.	Di.	L.	Dc.	To.	Ad.	Inf.	Fam.
Tualatin,	1890					12	17	29	0	0	0	0	0	0	0	0	0	0	20
The Dalles,	1859	Alex. R. Thompson,	Daniel V. Poling, *p.*	'92	'98	40	124	164	40	7	3	10	2	5	1	8	3	1	80
Willard, Macleay,	1893	Miss Ethel Thompson,	Plutarch S. Knight, *p.*	'66	'03	12	12	24	3	2	0	2	0	0	0	0	0	0	27
Willsburg,	1892	Mrs. Elizabeth Bastian,				6	13	19	7	0	0	0	0	3	0	3	0	0	25

NAME OF STATE ORGANIZATION: GENERAL ASSOCIATION OF OREGON CONGREGATIONAL CHURCHES AND MINISTERS.

NAMES OF CHURCHES ADDED: Portland, Laurelwood; Portland, University Park.

NAMES OF CHURCHES DROPPED: Dora; Fairview; Greenville; Lorella; Portland, Sylvan.

CHURCHES: *Supplied by,* — Pastors by council, 2; pastors otherwise, 36; licentiates, 5; vacant, 15. Total, 58.

MINISTERS: Pastors by council, 2; pastors otherwise, 26. Total, 28. Without charge, 24. Total number of ministers, 52.

MEMBERSHIP: No. of males, 1,533; No. of females, 2,931. Total, 4,464. Absent, 985. *Additions,* — on confession, 469; by letter, 271. Total, 740. *Removals,* — death, 31; dismission, 200; revision, 107. Total, 338.

BAPTISMS: Adults, 171; infants, 112.

FAMILIES: 3,166.

CHURCHES	SUNDAY SCHOOL		Y.P.S.	BENEFICENCE									Home Exp.	SALARIES, VALUES, ETC.				
Place	Superintendent	Mem.	Mem.	Foreign Miss.	Ed'n	Ch. Bdg	Home Miss.	A.M.A.	S.S.	Min. Aid	Other	Total		Salary, etc.	Ch. Erec.	Value of Ch. Prop.	Inv. Funds	Amt. of Debt
Tualatin,	Edgar A. Robinson,			$8	$0	$5	$3	$0	$3	$0	$0	$19	$168	$76	'90	*$1,000	$0	$0
The Dalles,	J. M. Patterson,			82	5	1	1	0	0	0	106	195	2,287	1,700	'93	*7,000	0	0
Willard,	G. H. Thompson,	29	37	0	0	10	0	0	7	0	0	17	261	129	'95	*1,200	0	0
Willsburg,	John R. Brobst,	29	0	19	2	15	29	6	10	3	0	84	168	135	'94	*2,250	0	0

* signifies "no parsonage."

SUNDAY SCHOOLS: Members, 4,370.

YOUNG PEOPLE'S SOCIETIES: Societies, 29; members, 1,156.

CONTRIBUTIONS: No. of churches contributing, 50. Foreign Missions, $1,359; Education, $88; Church Building, $454; Home Missions, $2,054; American Missionary Association, $195; Sunday Schools, $339; Ministerial Aid, $92; Other, $2,323. Total, $6,904.

HOME EXPENSES: No. of churches reporting, 52; amount, $69,775.

INCREASE: Members, 286; Benevolence, $2,275; Home Expense, $9,149; Value of Property, $3,494.

DECREASE: Churches, 3; Sunday School members, 900; Amount of Debt, $2,495.

For Fifth-Year Statistics see General Summaries.

PENNSYLVANIA.

CONGREGATIONAL ASSOCIATION OF: Organized Oct. 14, 1886. OFFICERS: Rev. P. W. Sinks, Ridgway, moderator; Rev. Wm. F. Slade, Berlin, N. H., statistical secretary; Dea. Thos. Addenbrook, Braddock, treasurer. SESSION OF 1906: Philadelphia, Snyder Avenue, May 22–25.

CHURCHES		CLERKS	MINISTERS			MEMBERS				ADMITTED			REMOVED				BAPT.		
City or Town	Org.	Name	Name	Ord.	C'd	Ma.	Fe.	To.	Ab.	C.	L.	To.	Di.	L.	Dc.	To.	Ad.	Inf.	Fam.
Albion,	1893	Mrs. Cina Adams,	[Ira D. Sammons, *Pres*]		'05	8	9	17	0	0	0	0	0	0	0	0	0	0	
Allegheny, *Slavonic*,	1901	Mrs. Terezi Hovan,	Andrew Kovac, *p.*	'01	'99	14	16	30	9	1	0	1	1	0	1	2	0	2	31
Arnot,	1888	Isaac Sparling,	Jabez V. Thomson, *p. c.*	'05	'05	18	24	42	1	10	2	12	2	2	0	4	0	6	16
Ashland,	1857	Miss Marie Wittig,	Ernest E. Clark, *p.*	'00	'04	14	25	39	8	39	0	39	0	0	0	0	2	12	17
Audenried,	1868	Miss Ida M. Lewis,				24	48	72	5	4	1	5	2	4	0	6			
Bangor,	1873	Dea. Robt. R. Hughes,	Ivor Thomas, *p.*	'79	'00	39	65	104	0	10	7	17	0	3	0	3		15	
Blossburg, 1st,	1842	Thomas H. Williams,				5	20	25		0	1	1	2	0	0	2			11
,, 2d,	1886	H. T. Evans,	D. Thomas Williams, *p.*	'83	'05	29	58	87	12	1	7	8	3	1	0	4			40
Braddock, 1st,	1888	Mrs. Thos. Addenbrook,				56	66	122	24	5	3	8	0	3	3	6	1	6	80
,, *Slavonic*,	1896	Andrew Rybar,				20	17	37	13	0	0	0	0	3	16	19	0	2	12
Cambridge Springs,	1852							25											
Carbondale,	1831	John L. Goodwin,	Joshua C. Luke, *p.*	'99	'04	32	68	100	11	29	8	37	1	2	1	4	7	15	65
Catasauqua,	1882	Dea. Thos. D. Williams,	D. Ffynab Davies, *p.*	'00	'05	9	22	31	1	0	4	4	0	3	24	27		1	21
Centreville,	1859	Wallace L. Dowler,				40	56	96	15	16	0	16	1	4	0	5	5	11	25
Chandler's Valley, *Swed.*,	1883	Victor Ramberg,				27	30	57	0	2	0	2	3	0	1	4	0	5	100
Charleston, Wellsboro,	1840	Dea. Thos. J. Davies,	John G. Sibson, *p.*	'05	'05	21	35	56	0	11	1	12	0	0	0	0	5	1	25
Clifford, Welsh Hill,	1834	Miss Irene Morgan,				38	57	95	13	0	2	2	2	4	4	10	0	1	40
Coaldale, 1st,	1865	William Jones,	Robert C. Williams, *p.*	'88	'03	15	42	57	0	0	0	0	2	2	3	7			40
,, 2d,	1892	Thomas W. Griffith,				28	39	67	2	0	0	0	1	1	22	24	0	14	42
Conneaut,[a]	1873	Charles B. Cory,				13	18	31	0	3	0	3	0	0	0	0	1	0	20
Corry,	1875	John K. Corl,	John G. Evans, *p.*	'75	'03	20	68	88	17	18	2	20	2	1	0	3	12	0	53
Delta,	1855	John W. Jones,	Hugh W. Jones, *p. c.*	'94	'01	31	34	65	1	9	4	13	2	2	0	4			
Du Bois, *Swedish*,	1898	Werner Erikson,	August J. Lindquist, *p.*	'01	'04	25	26	51	5	3	0	3	0	2	3	5	0	2	35
Duquesne, *Slavonic*,	1901	John Hric,	Andrew Gavlic, *p. c.*	'01	'99	34	26	60	6	7	0	7	0	0	0	0	0	3	23
Ebensburg, 1st,	1797	C. T. Roberts,	J. Twyson Jones, *p.*	'84	'98	135	204	339	39	50	10	60	4	0	0	4	10	15	100
,, North,	1830	Harry W. Evans,	James Jenkins, *p.*	'92	'03	30	25	55		22	0	22	0	0	0	0	7	3	21
,, South,	1867	Isaac J. Hughes,	James Jenkins, *p.*	'92	'03	49	37	86	4	18	2	20	1	1	0	2	16	0	21
Edwardsdale, *Welsh*,	1868	Dea. Wm. L. Roberts,	Thomas C. Edwards, *p. c.*	'71	'78	261	369	630	0	133	11	144	10	3	16	29	0	34	240
,, Bethesda,	1886	Charles E. Davies,	Jno. W. Norris, *p.*	'94	'06	65	160	225		21	4	25	0	0	0	0			
Forest City,	1889																		
Fountain Springs,	1885	Robt. R. Seitzinger,	Harry J. Deiss, *p.*	'04	'04	16	39	55		32	0	32	0	0	0	0	0	8	60
Glen Lyon,	1887	John J. Thomas,				8	14	22		0	0	0	0	2	11	13			
Glenolden,	1903	H. V. Strickland,	George R. Lockwood, *p. c.*	'01	'03	24	42	66	4	2	4	6	0	6	0	6	1	2	100
Harford,	1800	Fred D. Wilmarth,	William Usher, *p.*	'85	'04	37	116	153		2	2	4	2	0	0	2			
Homestead,	1888	Daniel Thomas,	Benjamin James, *p.*	'98	'04	11	39	50		6	0	6	2	0	0	2	5	4	
Horatio,	1887	Mrs. Clara Griffiths,				7	19	26		9	0	9	0	8	11	19	7	2	16

[a] Center Road Sta.

CHURCHES	SUNDAY SCHOOL			BENEFICENCE										SALARIES, VALUES, ETC.				
Place	Superintendent	Members	Young People's Societies. Mem.	Foreign Missions	Education	Church Bldg.	Home Missions	Am. Miss. Association	Cong. S. S. and Pub. Soc.	Minister'l Aid	Other Charities	Total	Home Expenditure	Salary, etc.	Date Erection of Church	Value Church Property	Investment Funds	Amt. of Debt
Albion,	Arthur M. Tanner,	40	0	$0	$0	$50	$0	$0	$0	$0	$0	$50	$	$	'93	$2,000	$	$250
Allegheny,	Andrew Kovac,			16	20	0	18	0	0	0	0	54	212	a800				
Arnot,	Charles Mann,	90	40	0	0	0	5	0	0	0	2	7	600	500	'90	3,300		200
Ashland,	Mencer Sener,	35	26	0	0	0	0	0	0	0	0	0	1,017	500	'53	*3,000		76
Audenried,	William Hughes,	110	57	7	0	0	12	0	0	0	0	19			'68	3,000		
Bangor,	Robert D. Pritchard,	100	30	0	0	0	8	0	0	0	0	8		450	'73	*10,000	8,500	1,500
Blossburg, 1st,	Thomas H. Williams,	30		0	0	0	7	7	0	0	0	14			'86	*3,000		
,, 2d,	A. W. Hewitt,	140	28	0	0	0	5	0	3	0	0	8	740	600	'86	4,000		2,300
Braddock, 1st,	Dea. Thos. Addenbrook, h	140	20	14	8	15	16	13	15	3	0	84	1,943	a1,100	'93	*50,000		5,000
,, *Slav.*,		38	14	43	5	25	62	0	5	10	2	152	235	a750	'98	*7,000		3,000
Cambridge Sp'gs.																		
Carbondale,	E. J. Thomas, h	100	30	0	0	107	5	0	0	2	0	114	1,091	a615	'48	17,350		1,400
Catasauqua,	James P. Frederick,	52		0	0	0	17	0	0	0	2	19	425	370	'83	10,000		
Centreville,	Will P. Rodier,	45		0	0	0	0	0	0	0	0	0	137		'68	*2,000		
Chand.'s Val.,	Rev. A. G. Nelson,		30	2	0	0	12	0	0	0	5	19	300	a400	'83	1,500		
Charleston,	T. Lloyd Bowen,	50	0	0	0	0	0	0	0	0	0	0	585	456	'67	* 1,500		0
Clifford,	E. A. Reynolds,	35	0	0	0	0	9	0	7	5	0	21	738	700	'88	7,500	1,000	
Coaldale, 1st,	William S. Jones,	135		0	0	0	0	0	3	0	0	3	706	540	'77	*2,500		
,, 2d,	James Lithgow,	100	0	0	0	0	13	0	0	0	0	13	685	600	'94	*3,000		500
Conneaut,	M. T. Donaldson,	35	24	6	0	0	0	0	5	0	10	21	182	182	'73	*2,000		
Corry,	Willard N. Jones, h	68		0	0	0	5	5	0	0	0	10	487	400	'75	*12,000		0
Delta,	Griffith Griffiths,	10		0	0	5	5	0	0	0	0	10			'94	*6,000		371
Du Bois,	Werner Erikson,	70	12	0	0	0	12	0	0	0	23	35	1,200	346	1903	7,000		2,800
Duquesne,	Andrew Gavlic,	60	35	5	0	30	30	5	0	0	0	70	425	a800	1902	3,000		
Ebensburg, 1st,	William J. Jones,	150	50	58	10	12	44	40	12	13	30	219	2,800	1,300	'68	20,000		
,, North,	John G. Griffith, h	75	75	9	0	0	4	0	0	2	8	23	411	300	'30	3,000		
,, South,	E. M. Jones,	95	50	5	0	0	3	4	0	2	4	18	442	300	'67	*2,000		
Edwardsdale, W.,	Rees S. Davies, h	575	300	75	5	10	12	15	5	6	95	223	7,913	1,800	'89	*25,000		
,, Bethesda,	Charles Tucker,		35	0	0	0	0	0	0	0	10	10	1,275	75	'86	*8,000		
Forest City,															'93	*3,500		
Fountain Spr'gs,	Dea. John F. White,	100	85	1	1	1	6	1	1	0	6	17	1,164	500	'85	8,000		500
Glen Lyon,	John J. Thomas,	30		0	0	0	0	0	0	0	0	0	145	174	'62	*2,500		1,207
Glenolden,	O. M. Waite,	140	20	0	0	0	0	0	0	0	0	0	1,600					
Harford,	E. E. Jones, h	125		8	0	0	5	9	3	0	0	25	819	700	'22	5,000	1,000	0
Homestead,	Edward Llewelyn,	25	15	0	0	0	0	0	0	0	0	0	650	520	'88	*2,000		
Horatio,	Abel Clarke,		7	4	0	0	3	1	0	0	1	9	174		'88	*1,000		

" a " signifies missionary aid to salary; * signifies " no parsonage."

CHURCHES		CLERKS	MINISTERS			MEMBERS				ADMITTED			REMOVED				BAPT.		
City or Town	Org.	Name	Name	Ord.	C'd	Ma.	Fe.	To.	Ab.	C.	L.	To.	Di.	L.	Dc.	To.	Ad.	Inf.	Fam.
Hunterville,			Ernest E. Clark, *p.*	'00	'04														
Jermyn,																			
Johnstown,	1854	Robert R. Thomas,	William D. Lewis, *p. c.*	'06	'05	61	84	145	0	40	12	52	1	5	0	6	0	0	43
Kane,	1887	Norman Howells,	Newman Matthews, *p.*	'95	'04	64	99	163	15	1	2	3	0	13	0	13	2	11	135
Lander,	1830	Dr. H. H. Cowles,	John Kershaw, *p.*	'73	'05	26	27	53	11	0	0	0	0	3	0	3	0	0	20
Lansford, *Welsh*,	1850	Henry Jones,	Frederick T. Evans, *p.*	'66	'92	22	44	66	10	0	3	3	0	0	0	0	0	13	
,, 2d,	1881	Elwood Thomas,	Thomas D. Henshaw, *p.*	'95	'05	91	130	221	20	2	1	3	5	0	0	5	0	0	125
Le Raysville,	1803	Mrs. H. C. Lyon,	Magee Pratt, *p.*		'02	16	41	57	0	0	0	0	1	0	0	1	0	0	
Lindsey,	1891	James M. Williams,				14	24	38	0	11	5	16	0	3	0	3	1	1	28
McKeesport, 1st,	1899	William Gayvert,	Howard Eckel, *p. c.*	'02	'03	52	65	117	6	15	2	17	1	4	17	22	2	3	200
,, *Swed.*,	1904	Newton F. Sundstrom,				17	26	43	0	3	1	4	1	0	0	1			12
Mahanoy City,	1865	Joseph Lewis,	Peter Roberts, *p.*	'86	'01	36	106	142	0	1	2	3	2	0	0	2			
Meadville,	1881	Dea. Dudley S. Cutler,	C. Thurston Chase, *p.*	'97	'06	117	270	387	54	20	10	30	4	7	0	11	7	6	274
Milroy,	1904	R. MacAlexander,	Raymond C. Drisko, *p. c.*	'85	'04	80	170	250	48	10	0	10	4	10	0	14	0	5	135
Miners Mills,	1869	John H. Thomas,	Theophilus Davies, *p.*	'81	'83	52	94	146	10	5	21	26	7	5	2	14	2	35	99
Minersville,	1832	Thomas R. Richards,	Walter M. Randles, *p.*	'03	'04	24	73	97	3	10	2	12	2	2	0	4	4	13	110
Monessen,	1905	George R. Price,				6	10	16	2	4	18	22	0	0	6	6	0	2	14
Monterey,[a]	1892	Miss Alice Fitz,	Henry W. Dowding, *p.*	'89	'04	21	72	93	6	2	2	4	0	0	0	0	2	1	75
Mount Carmel,	1870	David J. Griffiths,	William Williams, *p.*	'90	'03	61	66	127		9	1	10	0	2	0	2	2	26	285
Nanticoke, Moriah,	1887	James Davis,	Alfred L. Rowe, *p. c.*	'80	'04	62	88	150	4	9	5	14	5	4	2	11	4	11	68
,, Bethel,	1887	William T. Harris,	Samuel I. Davis, *p.*	'93	'02	38	91	129	4	17	2	19	1	1	0	2	2	4	100
Neath,	1832	Dea. S. F. Williams,	Hugh Jones, *p.*	'96	'96	26	59	85	9	0	0	0	1	1	0	2	0	0	45
Newcastle,	1894	Thomas George,	John P. Thomas, *p. c.*	'87	'04	125	185	310	3	28	25	53	4	7	0	11	3	12	150
Olyphant,	1859	John Watkins,	William C. Davies, *p.*	'93	'05	31	57	88	5	30	6	36	5	2	2	9	6	3	60
Parsons,	1871	Mrs. Morgan Watkins,				5	8	13	0	0	2	2	1	0	0	1			
Philadelphia, Central,	1864	Dea. John Edmands,	Charles L. Kloss, *p. c.*	'85	'04	252	376	628	65	4	32	36	8	16	0	24	0	6	310
,, **Germantown,**	1888	John W. Brooks,	Evore Evans, *p.*	'95	'04	133	209	342	63	9	12	21	2	8	0	10	0	13	150
,, Park,	1893	George D. Kane,	Clinton B. Adams, *p. c.*	'96	'96	114	167	281	22	8	3	11	0	0	0	0	2	8	250
,, Kensington,	1895	Albert Streicher,	William F. Berger, *p.*	'89	'05	60	115	175	10	23	5	28	0	2	0	2	0	48	150
,, Snyder av.,	1896	W. Walter Landis,	Franklin E. Weider, *p. c.*	'96	'96	198	322	520	40	73	9	82	15	8	4	27	11	93	
,, Pilgrim,	1887	S. Fugal,	Harry W. Myers, jr., *p. c.*	'97	'97	49	110	159	1	5	0	5	0	0	0	0	1	23	
,, Midvale,	1905	B. C. Baker,	[Charles E. Koch, *Lic.*]		'05	15	20	35	2	32	4	36	1	0	0	1	0	0	25
Pittsburg, 1st,	1844	David J. Evans,	B. Gwernydd Newton, *p.*	'89	'99	87	152	239	9	13	13	26	4	9	0	13	0	18	
,, *Welsh*,	1868	Henry J. Lloyd,				49	85	134	2	0	2	2	3	12	7	22			59
,, *Swedish*,	1886	Marthin E. Johnson,	August F. Tornblom, *p.*	'00	'03	38	53	91		6	0	6	1	2	3	6	0	15	25
,, Puritan,	1892	Henry P. Evans,	William C. Jones, *p.*	'84	'06	50	70	120	15	0	0	0	0	10	0	10	0	6	65
Pittston,	1858	William B. Evans,	John V. Stephens, *p.*	'84	'03	60	101	161	0	14	9	23	3	6	3	12	0	9	75
,, West,	1883	James Richardson,	Edward G. Heal, *p.*	'94	'05														
Plymouth, *Welsh*,	1864	William T. Jones,	Henry R. Hughes, *p.*	'94	'01	137	168	305	4	23	30	53	8	3	8	19	0	6	130
,, Pilgrim,	1884	Edgar James,	James A. Jones, *p.*	'77	'01	48	148	196	5	36	6	42	2	2	5	9	5	17	90

[a] Blue Ridge Summit.

CHURCHES	SUNDAY SCHOOL		Y. P. S.	BENEFICENCE									Home Exp.	SALARIES, VALUES, ETC.				
Place	Superintendent	Mem.	Mem.	Foreign Miss.	Ed'n	Ch. Bdg	Home Miss.	A. M. A.	S. S.	Min. Aid	Other	Total		Salary, etc.	Ch. Erec.	Value of Ch. Prop.	Inv. Funds	Amt. of Debt
				$	$	$	$	$	$	$	$	$	$	$		$	$	$
Hunterville,															'88	*2,000		
Jermyn,															'91	*20,000		
Johnstown,		120	52	0	0	0	0	0	5	0	0	5						
Kane,	William F. Neüls,	250	25	44	9	18	309	29	18	19	20	466	2,311	1,200	'88	18,000		
Lander,	C. E. Mix,	40	0	60	0	0	10	0	5	0	0	75	410	250	'81	*2,000		0
Lansford, *Welsh*,	Wm. H. Richards,			7	0	0	0	0	0	2	0	9	700	400	'50	3,000		
,, 2d,	John L. Lewis,	343	60	15	0	6	16	100	0	0	20	157	1,746	1,100	'81	*15,000		0
Le Raysville,	Howell Powell, h	70	15	22	0	0	7	0	5	0	0	34	722	500	'56	5,000	900	0
Lindsey,	John T. Jones,	7	0	0	0	0	0	0	0	0	0	0	162		1904	*1,900		400
McKeesport, 1st,	George F. Roney,	200	90	80	2	25	10	10	0	8	66	201	7,769	800	1905	*10,850		4,416
,, *Sw.*,	Charles Palm,	152	26	0	0	0	0	0	0	0	45	45	1,200		1904	*2,600		1,370
Mahanoy City,	William J. Miles,			18	0	0	0	0	0	0	15	33	2,000	720	'97	*13,000		
Meadville,	Col. Louis Walker,	225	58	0	0	0	0	0	0	0	0	0	2,500	1,500	'87	35,000		2,600
Milroy,	James C. McNitt, h	321	149	63	0	0	15	15	0	0	55	148	1,500	900	'85	10,000		0
Miners Mills,	Mrs. Thos. G. Parry, h	175	30	17	0	10	7	0	5	0	7	46	1,020	802	'95	10,000		0
Minersville,	Thomas R. Richards,	175	50	5	3	5	10	4	5	3	12	47	1,140	a660	'47	*15,000		400
Monessen,	J. C. Lukens,	25		0	0	0	0	0	0	0	0	0				*350		100
Monterey,	Deacon Pittinger,	45		0	0	0	15	0	0	0	10	25	1,700	a850	'92	10,000	7,000	0
Mount Carmel,	Edward Parry,	250	52	5	0	5	0	0	0	0	22	32	1,413		'97	*6,000		400
Nanticoke, Mor.,	John Reese,	100	40	0	0	0	6	0	0	0	0	6	2,150	600	'87	*12,000		5,000
,, Bethel,	A. S. Jacob,	200	89	0	0	0	12	5	0	0	0	17	2,500	1,000	'87	*8,000		0
Neath,	Samuel Davis, h	74		0	0	0	4	0	0	3	0	29	36	450	350	'72	5,000	400	100
Newcastle,	John Hughes, h	35	100	0	0	0	23	0	0	2	0	25	1,400	1,200	'88	25,000		2,250
Olyphant,		120	58	0	0	0	17	3	0	0	10	30	728	a600	'60	*4,000		0
Parsons,	Jno. H. Michael,	20		0	0	0	0	0	0	0	0	0	277		'72	3,000		
Philadelphia, C.,	Philip Moore, M.D.,	300	60	1,049	57	223	460	425	39	131	182	2,566	9,000	4,000	'72	*150000	2,700	0
,, Germant'n,	James A. Longstreet,	423	125	18	3	66	42	0	0	0	0	129	2,785					
,, Park,	Harry Shaw,	325	50	0	0	127	17		0	0	50	194	4,000	1,500	'93	*20,000		0
,, Kensington,		493	30	10	0	15	15	0	0	0	0	40	8,000	600	1905	*25,000		12,000
,, Snyder av.,	Dea. William Hickman.	700	280	10	10	10	10	10	10	10	350	420	6,200	1,200	1904	*32,000		
,, Pilgrim,	Harry W. Myers, jr.,	275	40	0	0	0	0	0	0	0	0	0		800	'70	*20,000		0
,, Midvale,	John B. Remmey,	76		0	0	0	0	0	0	0	25	25	350		1905	*3,500		
Pittsburg, 1st,	Rev. B. Gwernydd Newton.	54	0	0	0	0	0	0	0	0	0	0		2,000	1905	200,000		
,, *Welsh*,	Thomas L. Owens,	100	28	0	0	0	0	0	0	0	0	0	1,300	1,050	'68	*5,000		0
,, *Swedish*,	M. E. Johnson,	70		0	20	3	20	0	0	0	0	43	2,600	a840	1904	*15,000		5,000
,, Puritan,	Wm. J. Neighbor,	100	25	0	0	0	4	0	3	0	60	67	1,600	a1,000	'94	*12,000	2,000	1,250
Pittston,	William B. Evans,	185	75	21	0	15	10	0	0	0	51	97	2,936	804	1901	10,000		0
,, West,	Wm. Gross,	150	50	0	0	0	0	0	0	0	0	0		900	'84	12,000		2,000
Plymouth, W.,	John W. James,	250	100	22	0	5	10	5	5	0	0	47	1,948	p1,076	'75	13,000		0
,, Pilgrim,	David D. Davis,	145	95	6	0	0	16	0	5	0	10	37	1,245		'85	*12,000		0

"p" signifies parsonage rent as part of salary; "a" missionary aid to salary; * signifies "no parsonage."

CHURCHES		CLERKS	MINISTERS			MEMBERS				ADMITTED			REMOVED				BAPT.		
City or Town	Org.	Name	Name	Ord.	C'd	Ma.	Fe.	To.	Ab.	C.	L.	To.	Di.	L.	Dc.	To.	Ad.	Inf.	Fam.
Plymouth, Elm,	1891	Job Habblett,	James T. Matthews, *p.*	'82	'99	20	48	68	9	8	2	10	0	0	10	10	1	18	60
Pottsville,	1845																		
Randolph, **Guy's Mills,**	1825	Miss Gertrude A. Wood,	William B. Marsh, *p.*	'66	'05	44	64	108	9	0	0	0	1	2	3	6	0	0	76
Rendham,	1887					6	31	37											
Renevo, *Swedish,*	1889																		
Riceville,	1858	Mrs. Vella M. Payne,				3	30	33	8	0	0	0	1	2	0	3	0	0	
Ridgway, 1st,	1880	L. A. Hamblen,	Perry W. Sinks, *p.*	'74	'01	117	193	310	48	6	9	15	3	5	32	40	3	0	180
,, *Swedish,*	1884		A. J. Freedlund, *p.*	'99	'99														
Rochester,	1892	Addison W. Whistler,	Joseph H. Bausman, *p. c.*	'83	'92	50	120	170	0	0	3	3	2	13	0	15	0	4	65
Scranton, Providence,	1855	Robert R. Williams,	James Williams, *p.*	'97	'06	110	172	282	4	0	31	31	7	2	0	9	0	0	120
,, 1st,	1856	John R. Jones,	David Jones, *p. c.*	'83	'91	106	246	352		63	11	74	5	5	4	14			
,, Plymouth,	1882	Miss Lizzie A. Evans,	Thos. A. Humphreys, *p.*	'81	'02	133	295	428		19	3	22	8	4	0	12	5	6	
,, Tabernacle,	1886	Evan G. Reese,	William R. Edwards, *p.*	'81	'06	91	163	254	0	20	6	26	5	7	11	23			200
,, Puritan,	1894		Rees J. Rees, *p. c.*	'91	'99														
Shamokin,	1864	David I. Davies,	William T. Williams, *p.*	'88	'05	9	43	52	0	4	3	7	2	0	1	3	0	0	42
Sharon,	1854	John J. Thomas,				25	67	92	2	32	1	33	3	4	0	7	1	10	60
,, South,	1902	Dea. Maurice Lloyd,	Owen Thomas, *p. c.*	'95	'04	37	45	82	0	5	6	11	0	5	0	5	0	3	125
Shenandoah,	1866	Joseph Feist,				18	24	42	1	0	1	1	1	0	0	1	0	1	18
Smithfield, **East,**	1801	Miss Susan R. Peck,	[Geo. N. Macdonald, *Pres.*]	'90	'03	32	67	99	17	0	0	0	2	1	1	4	0	0	51
Slatington,	1859	William G. Owens,				35	74	109		0	4	4	1	5	4	10	0	6	16
Spartansburg,	1875																		
Spring Brook,	1869	William W. Jones,				16	16	32	0	6	2	8	2	1	0	3		1	
Spring Creek, **West,**	1846	Mrs. A. J. Deming,				2	13	15	1	0	0	0	0	0	0	0	0	0	20
,,	1882	Mrs. Ada Donaldson,				7	24	31	2	7	0	7	0	0	0	0	4	1	60
Stockdale, *Slavonic,*	1900	Mrs. Barbara M. Donat,	Joseph Donat, *p. c.*	'01	'99	19	18	37	12	5	0	5	0	1	0	1	0	5	10
Sugar Grove,	1838	John McLean,	John Kershaw, *p.*	'73	'05	1	6	7	0	0	0	0	1	0	0	1	0	0	96
Susquehanna,	1900	W. H. McCammon,	Roscoe W. Vining, *p.*	'00	'05	41	101	142	21	0	3	3	1	5	0	6	0	1	90
Taylor,	1872	Samuel C. Evans,				30	49	79		4	13	17	2	5	11	18	0	2	0
,, Feltsville,	1894																		
Titusville, *Swedish,*	1893	Louis Johnson,	John E. V. Johnson, *p.*	'00	'01	20	29	49	3	5	0	5	0	0	0	0	0	4	23
Wanamie,	1868																		
Warren, **West,**	1884																		
,, *Swedish,*	1890	Frank Hagberg,	Frank Nelson, *p.*	'89	'99	49	74	123	8	4	0	4	3	4	1	8	0	16	70
Wheatland,	1872	James Jarrett,	Thomas M. Griffiths, *p.*	'74	'82	7	10	17	0	0	0	0	1	2	2	5	0	2	
Wilkesbarre, 1st, *Welsh,*	1869	John R. George,	William J. Richards, *p.*	'67	'97	59	119	178		43	0	43	4	3	3	10			
,, 2d, ,,	1883	John R. Davies,				45	90	135	0	20	2	22	1	2	0	3	0	2	52
,, Puritan,	1885	John T. Samuel,	Ebenezer J. Morris, *p. c.*	'71	'89	95	173	268	0	30	15	45	5	13	14	32	5	20	
Williamsport,	1903	Dr. C. W. Huntington,	D. Emory Burtner, *p. c.*	'90	'04	66	110	176	23	17	13	30	5	3	0	8	3	3	100
Williamstown,	1889																		
Wind Gap,	1891	William T. Peters,	Ivor Thomas, *p.*	'79	'00	14	23	37	0	0	0	0	0	0	2	2	0	0	18

CHURCHES	SUNDAY SCHOOL		Y.P.S.	BENEFICENCE									Home Exp.	SALARIES, VALUES, ETC.				
Place	Superintendent	Mem.	Mem.	Foreign Miss.	Ed'n	Ch. Bdg	Home Miss.	A.M. A.	S. S.	Min. Aid	Other	Total		Salary, etc.	Ch. Erec.	Value of Ch. Prop.	Inv. Funds	Amt. of Debt
Plymouth, Elm,	William Buckingham,	225	75	$2	$0	$0	$5	$0	$2	$0	$3	$12	$1,000	a$600	'96	$9,300	$	$4,500
Pottsville,															'40	*5,000		
Randolph,	Mrs. E. M. Querry,	95	25	0	0	0	5	0	6	0	0	11	456	165	'71	4,000	1,250	0
Rendham,															'89	*3,000		
Renevo,															'95	*3,000		
Riceville,	[No school.]			2	0	0	4	0	0	0	0	6	160		'68	1,500		
Ridgway, 1st,	W. B. Noyes,	180	60	154	41	47	53	135	61	46	0	537	4,576	1,200	'82	26,300		2,675
,, *Swed.*,															'86	7,000		
Rochester,	Howard Bliss,	175	25	0	0	0	0	0	0	0	0	0	700		'95	*15,000		
Scranton, Prov.,	Evan J. Lewis,	300		20	2	10	15	3	2	0	0	52	5,029		'62	25,500		9,000
,, 1st,	John B. Davies,	300	120	6	0	6	6	6	0	0	0	24	1,873	1,247	'56	*15,000	100	4,000
,, Plymouth,	Joseph Oliver, m	750		60	0	14	75	25	23	0	6	203	3,307	1,200	'93	*25,000		4,600
,, Tabernacle,	John B. Jones,	200	55	0	0	0	0	0	0	0	36	36	4,096	1,000	'88	22,000		2,000
,, Puritan,															'92	*15,000		
Shamokin,	David I. Davies,	125	0	2	0	0	0	0	0	0	0	2	1,056	354	'94	*11,000		500
Sharon,	John J. Thomas,	60	35	1	0	0	17	0	0	0	0	18	929	600	'91	*9,000	150	300
,, South,	Evan Owens,	225		0	0	0	5	0	2	0	0	7	1,038	600		*1,000		0
Shenandoah,	William J. Lewis,		0	0	0	0	0	0	0	0	0	0	524	228	'66	*3,000		500
Smithfield,	Miss Lou E. Phelps,	74	34	50	0	2	9	5	0	2	0	68	569	400	'62	3,500		
Slatington,	Owen H. Roberts,			0	0	0	0	0	0	0	0	0	740	55	'83	*9,000		400
Spartansburg,																*500		
Spring Brook,	Evan Bowen, h	35		0	0	0	8	0	0	0	0	8			'69	*800		
Spring Creek, W.,	[No school.]			0	0	0	0	0	0	0	0	0	85		'91	1,700		0
,,	Henry J. Spenser,	63		5	0	5	24	0	3	2	0	39	300	300	'82	*2,000		0
Stockdale,	Andrew Chop,			0	0	15	15	15	0	0	0	45	1,100	a600	1905	*1,800		0
Sugar Grove,	[No school.]			0	0	0	5	0	0	0	0	5	20		'49	*400		0
Susquehanna,	R. W. Vining,	112	31	0	2	5	15	2	2	0	6	32	1,225	†950	1900	1,400		8,000
Taylor,	Mrs. M. M. Williams,	60	0	0	0	0	0	0	0	0	0	0	0	450	'72	5,000		0
,, Felisville,															'75	*2,000		
Titusville,	Rev. John E. V. Johnson,	38	0	0	0	5	5	0	0	0	0	10	4,052	†480	1905	5,007		900
Wanamie,															'88	1,000		
Warren, West,															'88	2,000		
,, *Swed.*,	Emil Peterson, h	83	60	0	0	8	20	0	3	0	50	81	989	a600	1900	*19,000		1,700
Wheatland,	[No school.]		0	0	0	0	0	0	0	0	0	0	27					
Wilk'sb're, 1st, W.	Richard Phillips,	107		18	0	0	5	5	0	0	5	33		720	'76	16,500		300
,, 2d, *Welsh.*	Morgan Jones,	50		17	0	0	0	0	0	0	0	17	738	495	'83	5,000	600	0
,, Puritan,	D. E. Thomas,	431	160	25	0	4	12	2	7	0	0	50	3,388	1,400	'88	*15,000		1,000
Williamsport,	Dea. John B. Otto,	156	56	21	0	15	55	10	10	0	5	116	3,217	1,200	1904	25,000		17,000
Williamstown,																		
Wind Gap,	William T. Peters,	60	0	0	0	0	0	0	0	0	3	3	250	150	'97	1,800		800

" a " signifies missionary aid to salary; † signifies both rent and aid; * signifies " no parsonage."

PENNSYLVANIA SUMMARY.

NAME OF STATE ORGANIZATION: CONGREGATIONAL ASSOCIATION OF PENNSYLVANIA.

NAMES OF CHURCHES ADDED: Ashland; Du Bois; Hunterville; Monessen; Philadelphia, Midvale.

NAMES OF CHURCHES CHANGED: Cherry Flats, Charleston, to Charleston, Wellsboro; Welsh Hill to Clifford, Welsh Hill.

NAMES OF CHURCHES DROPPED: Ackley Station; Allegheny, 1st; Potterville; Philadelphia, Bethany.

CHURCHES: *Supplied by,* — Pastors by council, 22; pastors otherwise, 57; licentiates, 1; supplies, 2; vacant, 34. Total, 116.

MINISTERS: Pastors by council, 22; pastors otherwise, 56. Total, 78. Without charge, 29. Total number of ministers, 107.

MEMBERSHIP: No. of males, 4,992; No. of females, 8,685. Total, 13,677. Absent, 797. *Additions,* — on confession, 1,224; by letter, 450. Total, 1,674. *Removals,* — death, 201; dismission, 298; revision, 274. Total, 773.

PENNSYLVANIA SUMMARY.

Baptisms: Adults, 157; infants, 677.
Families: 6,023.
Sunday Schools: Members, 13,939.
Young People's Societies: Societies, 62; members, 3,606.
Contributions: No. of churches contributing, 82. Foreign Missions, $2,108; Education, $198; Church Building, $924; Home Missions, $1,741; American Missionary Association, $914; Sunday Schools, $288; Ministerial Aid, $268; Other, $1,351. Total, $7,792.

Home Expenses: No. of churches reporting, 89; amount, $146,307.
Increase: Churches, 1; members, 608; Value of Property, $238,357; Amount of Debt, $29,494.
Decrease: Sunday School members, 371; Benevolence, $1,301; Home Expense, $2,946.
Legacies: Central, Philadelphia, $2,950.

For Fifth-Year Statistics see General Summaries.

PORTO RICO.

No State organization.

CHURCHES		CLERKS	MINISTERS			MEMBERS				ADMITTED			REMOVED				BAPT.		
City or Town	Org.	Name	Name	Ord.	C'd	Ma.	Fe.	To.	Ab.	C.	L.	To.	Di.	L.	Dc.	To.	Ad.	Inf.	Fam.
Fajardo,	1901		John Edwards, *p.*	'71	'99	32	71	103	1	44	0	44	1	44	8	53	6	4	
Humacao,	1901	Antonio Castro,	Otto J. Scheibe, *p.*	'01	'04	72	141	213	120	16	0	16	5	2	0	7	7	3	
Juncos,	1902	Antonio Herrear,	[Manuel Crespo, *Lay.*]		'04	91	15	106	70	20	44	64	0	0	0	0	0	5	
Las Cabezas,	1904	Miguel Robles,	John Edwards, *p.*	'71	'04	25	37	62	0	0	0	0	1	1	0	2	1	2	
Luquillo,	1905	José Marrero,	[Carmelo Maldonado, *Lay.*]		'05	5	12	17	0	0	0	0	0	0	0	0	0	0	
Yabucoa,	1906		[Macario Rodriquez, *Lay.*]		'05	6	13	19	0	0	0	0	0	0	0	0	0	0	

NAME OF STATE ORGANIZATION: None.
NAMES OF CHURCHES ADDED: Humacao; Juncos; Luquillo; Yabucoa.
NAME OF CHURCH DROPPED: Lares.
CHURCHES: *Supplied by,* — Pastors by council, 0; pastors otherwise, 3; supplies, 3; vacant, 0. Total, 6.

MINISTERS: Pastors by council, 0; pastors otherwise, 2. Total, 2. Without charge, 1. Total number of ministers, 3.
MEMBERSHIP: No. of males, 231; No. of females, 289. Total, 520. Absent, 191. *Additions,* — on confession, 80; letter, 44. Total, 124. *Removals,*— death, 7; dismission, 47; revision, 8. Total, 62.

RHODE ISLAND.

CONGREGATIONAL CONFERENCE OF: Organized May 3, 1809. OFFICERS: Rev. James E. McConnell, Providence, moderator. Rev. Charles M. Whittelsey, Providence, statistical secretary; Arthur W. Claflin, Providence, treasurer. SESSION OF 1906: Central Church, Providence, May 22, 23.

CHURCHES		CLERKS	MINISTERS			MEMBERS				ADMITTED			REMOVED				BAPT.		
City or Town	Org.	Name	Name	Ord.	C'd	Ma.	Fe.	To.	Ab.	C.	L.	To.	Di.	L.	Dc.	To.	Ad.	Inf.	Fam.
Auburn, *Swedish,*	1895	C. E. Nystrom,	Peter J. Carlson, *p.*	'03	'05	31	33	64	4	0	0	0	0	0	6	6	0	4	31
Barrington,	1664	Miss Harriet A. Rea,	Martin L. Williston, *p. c.*	'70	'99	49	105	154	46	4	1	5	0	1	0	1	4	0	130
Bristol,	1687	Stephen W. Church,	T. Newton Owen, *p. c.*	'97	'98	114	258	372	63	2	0	2	4	0	0	4	0	2	180
Central Falls,	1845	Arthur T. Ratthie,	James H. Lyon, *p. c.*	'63	'67	96	189	285	26	4	3	7	5	5	0	10	3	6	185
Chepachet,	1846	Mrs. Geo. A. Harris,	Frank J. Nash, *p.*	'94	'05	22	60	82	15	0	0	0	0	0	0	0	0	0	50
Cranston, **Howard,**	1873	William O. Towne,	Richard K. Wickett, *p.*	'77	'92	25	48	73	13	0	0	0	1	0	0	1	0	1	37
,, **Edgewood,**	1894	Benj. T. Peck,	Merritt A. Farren, *p.*	'98	'04	20	48	68	8	0	6	6	1	3	0	4	0	0	225
Crompton, *Swedish,*	1890	Miss Clara Hakansan,				36	45	81	11	1	0	1	3	12	5	20	0	5	27
East Greenwich, *Swedish,*	1894	Frank Johnson,	Anders Oscar Peterson, *p.*	'95	'03	22	33	55	6	7	0	7	1	3	0	4	0	2	30
East Providence, Newman,	1643	George H. Carpenter,	Leonard Z. Ferris, *p.*	'65	'88	66	133	199	47	2	1	3	0	0	0	0	0	1	125
,, **Riverside,**	1881	William W. Moore,	Thomas H. Norris, *p. c.*	'79	'99	38	86	124	10	5	0	5	1	2	0	3	3	3	220
,, United,	1889	James S. Moore, M.D.,	Charles E. Gordon, *p.*	'76	'02	33	59	92	21	0	0	0	2	7	0	9	0	0	80
,, Hope,	1904	Mrs. Sarah E. Kent,	[Levi S. Hoffman, *Bapt. Stud.*]		'05	12	24	36	2	3	3	6	0	0	0	0	3	0	34
Kingston,	1695	Bernon E. Helme,	Charles P. Redfield, *p.*	'99	'05	31	59	90	27	1	4	5	1	0	0	1	1	0	65

CHURCHES	SUNDAY SCHOOL		Y. P. S.	BENEFICENCE									Home Exp.	SALARIES, VALUES, ETC.				
Place	Superintendent	Mem.	Mem.	Foreign Miss.	Ed'n	Ch. Bdg	Home Miss.	A. M. A.	S. S.	Min. Aid	Other	Total		Salary, etc.	Ch. Erec.	Value of Ch. Prop.	Inv. Funds	Amt. of Debt
Fajardo,	Rev. John Edwards,	147	50	$0	$0	$0	$0	$0	$0	$0	$0	$0	$92		1905	$6,300	$0	$0
Humacao,	Rev. Otto J. Scheibe,	60		0	0	0	0	0	0	0	0	0	0					
Juncos,				0	0	0	0	0	0	0	0	0	0					
Las Cabezas,				0	0	0	0	0	0	0	0	0	32		1905	1,000	0	0
Luquillo,				0	0	0	0	0	0	0	0	0	4					
Yabucoa,																		

BAPTISMS: Adults, 14; infants, 14.
FAMILIES: 0.
SUNDAY SCHOOLS: Members, 207.
YOUNG PEOPLE'S SOCIETIES: Societies, 1; members, 50.

HOME EXPENSES: No. of churches reporting, 3; amount, 128.
INCREASE: Churches, 3; Members, 309; Sunday School members, 68; Home Expense, $51.

For Fifth-Year Statistics see General Summaries.

CHURCHES	SUNDAY SCHOOL			Y. P. S.	BENEFICENCE									Home Exp.	SALARIES, VALUES, ETC.				
Place	Superintendent		Mem.	Mem.	Foreign Miss.	Ed'n	Ch. Bdg	Home Miss.	A. M. A.	S. S.	Min. Aid	Other	Total		Salary, etc.	Ch. Erec.	Value of Ch. Prop.	Inv. Funds	Amt. of Debt
Auburn, *Swed.*,	John B. Nystrom,		68	23	$0	$0	$0	$8	$0	$2	$0	$0	$10	$900	a$600	'98	*$2,700	$0	$1,100
Barrington,	Frederick P. Church,		152		190	0	37	74	35	28	19	37	420	2,340	800	'06	15,000	2,603	0
Bristol,	Chandler H. Coggeshall,		150	80	130	0	35	265	36	0	0	185	651	2,500	1,200	'57	60,000	15,000	1,900
Central Falls,	Robert Cushman,	h	385	45	571	41	130	236	260	122	0	6,943	8,303	4,423	1,600	'83	*40,000	3,500	0
Chepachet,	Stephen C. Irons,		65	31	20	0	7	0	0	6	0	44	77	667	†900	'46	7,000	2,500	0
Cranston, Howard	Dea. John B. F. King,		80		0	0	0	16	0	0	0	0	16	809	700	'72	6,000	0	300
,, Edgewood,	Benjamin T. Peck,		168	0	0	0	6	0	0	0	0	5	11	1,650	1,200	1903	*20,000	0	6,500
Crompton, *Sw.*,	C. J. Anderson,	h	48	22	0	0	0	7	0	0	0	0	7	1,137	†720		5,332	0	1,600
E. Greenwich,	Frank Johnson,		45	17	58	0	0	5	0	0	0	0	63	772	a540	'95	*3,254	0	800
E. Providence, N.	Arthur C. Bradley,	h	193	66	174	0	10	72	20	10	6	86	378	1,625	1,000	'10	19,000	0	0
,, Riverside,	Mrs. D. M. Adams,	h	358	102	4	0	6	3	2	0	0	33	48	1,300	800	1904	10,000	0	0
,, United,	Edwin R. Gordon,	h	150	30	29	0	0	13	0	0	0	128	170	1,182	a900	'89	*8,000	0	0
,, Hope,	Thomas C. Carpenter,	m	66	60	29	0	0	3	0	0	0	0	32	388	187		*500	116	0
Kingston,	Herbert J. Wells,		60	0	205	28	40	155	89	10	18	24	569	1,200	1,000	'20	*5,000	5,000	0

" a " signifies missionary aid to salary; † signifies both rent and aid; * signifies " no parsonage."

Churches: City or Town	Org.	Clerks: Name	Ministers: Name	Ord.	C'd	Members: Ma.	Fe.	To.	Ab.	Admitted: C.	L.	To.	Removed: Di.	L.	Dc.	To.	Bapt.: Ad.	Inf.	Fam.
Little Compton, United,	1704	James W. Coombs,	Clair F. Luther, *p.*	'92	'05	20	49	69	22	0	0	0	3	3	0	6	0	0	60
Newport, United,	1833	Dea. A. R. Manchester,	James Austin Richards, *p.c.*	'04	'05	99	217	316	30	0	3	3	6	2	1	9	0	2	230
,, Union,	1824	Wm. T. Berry,				31	86	117	15	14	0	14	2	1	0	3	3	2	18
Pawtucket, 1st,	1829	Dea. Elmer J. Hosmer,	Frank J. Goodwin, *p. c.*	'88	'99	136	294	430	62	13	3	16	1	5	0	6	2	8	350
,, Park place,	1882	Mrs. Alice C. Brackett,	Joseph J. Woolley, *p. c.*	'60	'82	162	454	616	126	4	1	5	6	6	0	12	4	20	1000
,, Weeden st.,	1892	Mark Leach,	Eric I. Lindh, *p. c.*	'93	'05	87	219	306	60	8	14	22	3	4	12	19	3	16	210
,, *Swedish*,	1892	Andrew Emanuel Johnson,	Olaf Ohlsen, *p.*	'02	'06	35	55	90	7	23	5	28	2	1	3	6	0	5	25
Peacedale,	1857	John R. Carpenter,	J. Warner Fobes, *p. c.*	'83	'89	79	156	235	41	6	4	10	1	2	2	5	3	4	200
Providence, Beneficent,	1743	Royal H. Gladding,	James G. Vose, *p. em.* / Asbury E. Krom, *p. c.*[a]	'57 / '98	'66 / '01	213	449	662	100	11	22	33	9	6	5	20	3	8	400
,, Free Evangelical,	1843	Elisha P. Durfee,	J. Herbert Yeoman, *p.*	'77	'03	58	270	328	60	6	27	33	5	5	42	52	4	3	230
,, Central,	1852	Dea. James C. Kimball,	Edward F. Sanderson, *p. c.*[b]	'99	'03	259	537	796	150	14	14	28	10	16	0	26	13	9	500
,, North,	1865	George H. Campbell,	John Deans, *p.*	'96	'04	112	184	296	80	14	6	20	1	14	0	15	4	1	150
,, Pilgrim,	1869	Clarence Griffen,	John A. MacColl,[c]	'83	'05	134	289	423	51	10	7	17	5	15	0	20	0	5	210
,, Union,	1871	Leonard H. Campbell,	Jas. E. McConnell, *p. c.*	'87	'05	302	653	955	165	6	7	13	14	32	0	46	2	2	560
,, Plymouth,	1878	Frank R. La Bree,	Archibald McCord, *p. c.*	'83	'02	108	271	379	34	5	2	7	4	11	0	15	3	4	500
,, Academy av.,	1885	Clinton B. Allardice,	Charles F. Wood, *p.*	'87	'05	38	70	108	0	0	0	0	3	2	0	5	0	0	75
,, Free, *Swedish*,	1888	John Nelson,	Nels E. Johnson, *p.*	'96	'05	103	179	282	5	26	9	35	2	17	19	38	0	12	55
,, Elmwood Temple,	1895	Herbert C. Lloyd,	Frank H. Decker, *p.*	'82	'05	89	182	271	20	38	20	58	2	8	6	16	0	0	80
,, Highland,	1895	James Inness,	Leverett S. Woodworth, *p.*	'74	'90	20	72	92	10	1	4	5	0	5	0	5	15	10	300
Riverpoint,	1849	Dea. Thomas M. Holden,	C. Fremont Roper, *p. c.*	'85	'04	71	126	197	51	13	8	21	0	1	0	1	10	1	175
Saylesville, Memorial,	1880	Miss Helen Slater,	Edgar T. Pitts, *p.*	'82	'05	34	70	104	0	0	4	4	2	3	0	5	0	0	130
Seekonk, Mass., Union,	1888	Mrs. James Knapp,	James G. Vose,[c]	'57	'05	12	17	29	10	0	0	0	0	0	1	1	0	0	60
Slatersville,	1816	Dea. George E. Tabor,	Albert Donnell, *p.*	'83	'97	18	69	87	44	7	1	8	1	2	0	3	7	0	75
Thornton,	1889	Miss May Westcott,	Charles C. MacKay, *p.*	'87	'04	35	85	120	26	49	3	52	1	0	0	1	7	2	40
Tiverton,	1746	Miss Florence W. Brown,	Edward N. Billings, *p.*	'96	'06	14	51	65	10	0	2	2	2	0	0	2	0	0	80
Westerly, Pawcatuck,	1843	Bismarck Hoxsie,	George E. Ladd, *p. c.*	'97	'05	159	269	428	81	9	5	14	8	8	7	23	1	3	210
Wood River Junction,	1895	Richard Riley,[d]	Theophilus H. Root, *p.*	'92	'00	11	16	27	8	0	1	1	0	0	0	0	0	0	67
Woonsocket, Globe,	1834	William C. Mowry,	James Church Alvord, *p. c.*	'88	'93	73	156	229	49	2	2	4	4	1	0	5	2	11	250

[a] W. Moreton Owen, *ass't minister*, '05, '05.
[b] Albert E. Roraback, *ass't minister*, '05, '05.
[c] Stated Supply.
[d] Alton.

Name of State Organization: Rhode Island Congregational Conference.

Name of Church dropped: Meshanticut Park.

Churches: *Supplied by*, — Pastors by council, 15; pastors otherwise, 21; supplies, 3; vacant, 3. Total, 42.

Ministers: (on List) Assistant Ministers, 3; pastors by council, 15; pastors otherwise, 28; supplying churches, 2. Total, 48. Without charge, 13. Total number of ministers, 61.

Membership: No. of males, 3,107; No. of females, 6,725. Total, 9,832. Absent, 1,676. *Additions*, — on confession, 308; by letter, 192. Total, 500. *Removals*, — death, 116; dismission, 203; revision, 108. Total, 427.

Baptisms: Adults, 100; infants, 122.

Families: 7,659.

Sunday Schools: Members, 8,839.

CHURCHES	SUNDAY SCHOOL		Y.P.S.	BENEFICENCE									Home Exp.	SALARIES, VALUES, ETC.				
Place	Superintendent		Mem.	Mem.	Foreign Miss.	Ed'n	Ch. Bdg	Home Miss.	A.M. A.	S. S.	Min. Aid	Other	Total		Salary, etc.	Ch. Erec.	Value of Ch. Prop.	Inv. Funds	Amt. of Debt
L. Compton,	James W. Coombs,		75	48	$24	$6	$7	$30	$14	$22	$6	$86	$195	$1,503	$840	'32	$10,000	$7,646	$0
Newport, United,	Dea. John R. Leslie,	h	146	30	549	0	54	447	49	14	13	954	2,080	6,118	2,500	'56	60,000	27,000	0
,, Union,	Mrs. Byron Gunner,		50		0	0	0	0	0	0	0	2	2	799	600	'71	3,000	500	2,250
Pawtucket, 1st,	Nathan W. Littlefield,	m	525	25	1,139	4	165	691	96	49	63	551	2,758	13,099	3,500	'68	*50,000	30,000	0
,, Park Place,	Frank O. Bishop,	h	750	140	208	25	0	105	25	25	0	85	473	6,200	2,500	'85	50,000	0	12,500
,, Weeden st.,	Edward S. Rogers,		340	101	70	0	0	0	0	0	0	74	144	2,443	1,040	'86	10,000	0	0
,, *Swedish*,	John Ohlsen,		75	34	13	10	6	34	0	0	0	110	173	1,272	a720	'95	*6,000	175	2,500
Peacedale,	R. G. Hazard,		225	40	157	0	18	107	19	9	0	21	331	1,325	1,200	'72	*32,000	20,000	0
Providence, Ben't	Rev. W. Moreton Owen,		384	130	822	352	53	439	6	25	236	704	2,637	11,200	‡	'12	150,000	49,914	0
,, Free Evan.,	E. Browning Prentice,		170	40	31	10	16	11	168	17	0	87	340	27,950	1,500	1905	*34,000	0	0
,, Central,	Charles H. Philbrick,	m	402	206	4,127	450	135	5,570	300	8	8	2,058	12,656	20952	‡	'93	231,000	§8,000	0
,, North,	Walter Lloyd,	h	150	42	60	0	0	0	50	0	0	10	120	2,197	1,200	'82	27,000	0	0
,, Pilgrim,	Vinal F. Hatch,	h	251	56	518	16	15	322	66	55	8	166	1,166	5,100	2,700	'74	60,000	0	0
,, Union,	Harlan A. Breckenridge,	hm	609	96	10,670	45	56	1,466	1798	76	0	1,300	18,411	9,962	3,500	'71	*150000	0	0
,, Plymouth,	Frank E. Farnum,		392	91	215	0	6	107	5	5	0	188	526	3,892	1,500	'81	11,500	0	4,000
,, Academy av.,	C. B. Allardice,		153	83	0	0	0	0	0	0	0	10	10	1,100	‡	'85	8,000	0	640
,, Free, *Swedish*,	F. Gustavson,	m	300	112	0	0	0	4	0	0	0	1,142	1,146	2,560	1,080	'92	11,350	0	2,000
,, Elmwood T.,	Benj. F. Robinson,	h	303	38	8	0	0	55	0	0	0	211	274	2,784	1,200	'70	*8,000		2,900
,, Highland,	Rev. L. S. Woodworth,	h	160	40	0	0	0	5	0	5	0	20	30	1,200	‡	'91	6,000	0	0
Riverpoint,	Rev. C. Fremont Roper,	h	195	44	55	0	0	46	55	0	5	40	201	2,402	1,000	'48	10,000	0	3,350
Saylesville,	Joseph A. Milligan,		186	64	123	0	0	11	0	0	0	15	149	2,558	‡	'74	¶		
Seekonk,	David S. Peck,		77	14	0	0	5	0	0	0	0	15	20	325	234	'87	*2,000	0	250
Slatersville,	Charles S. Seagrave,		127	38	33	0	4	51	0	0	0	67	155	712	a650	'38	**8,500	3,600	0
Thornton,	John Tomlinson,		142	20	6	0	0	5	0	0	0	4	15	852	a900	'85	*3,400	0	0
Tiverton,	Dea. Peleg D. Humphrey,		80	41	11	0	5	0	3	4	0	15	38	546	‡	'45	4,000	6,175	
Westerly,	George Browning,		200	40	22	4	8	58	56	11	10	50	219	2,600	1,300	'49	20,000	0	2,900
Wood River J.,	Calvin Burdick,		40	15	15	2	2	21	2	2	2	10	56	350	a600	'95	*1,550	0	0
Woonsocket,	Henry M. Green,		286	67	184	0	10	56	41	15	7	865	1,178	2,000	p1,200	'99	50,000	0	0

"p" signifies parsonage rent as part of salary; "a," missionary aid to salary; * signifies "no parsonage."

‖ $5,569 for new mission house and repairs on church. § Income for missionary purposes. ‡ Declined to report. ¶ Not owned by the Society.
** House of worship and parsonage ($7,000) owned by R. I. Home Missionary Society.

Young People's Societies: Societies, 37; members, 2,170.

Contributions: No. of churches contributing, 42. Foreign Missions, $20,470; Education, $993; Church Building, $836; Home Missions, $10,513; American Missionary Association, $6,245; Sunday Schools, $520; Ministerial Aid, $401; Other, $16,330. Total, $56,308.

Home Expenses: No. of churches reporting, 42; amount, $154,879.

Increase: Members, 66; Sunday School members, 152; Benevolence, $6,601; Home Expense, $11,997; Value of Property, $320,286.

Decrease: Churches, 1; Amount of Debt, $8,700.

Legacies: Central Falls, $2,500; Little Compton, $1,000; Newport, $100; Providence, Union, $14,106. Total, $17,706.

For Fifth-Year Statistics see General Summaries.

SOUTH CAROLINA.

THE CONGREGATIONAL ASSOCIATION OF: Organized 1899. Rev. John Adams, Columbia, moderator, recording secretary and statistical secretary. SESSION OF 1906: Greensboro, November.

CHURCHES		CLERKS	MINISTERS			MEMBERS				ADMITTED			REMOVED				BAPT.		
City or Town	Org.	Name	Name	Ord.	C'd	Ma.	Fe.	To.	Ab.	C.	L.	To.	Di.	L.	Dc.	To.	Ad.	Inf.	Fam.
Charleston, Circular,	1680	W. H. Mitchell, jr.,	John S. Calhoun, *p.*	'98	'04	30	50	80	15	1	0	1	0	1	0	1	0	1	30
,, Plymouth,	1867	Dea. Joseph A. Brown,	James P. Sims, *p.*	'94	'04	87	95	182	34	23	2	25	6	0	0	6	8	6	80
,, Battery,	1898					37	37	74											
Chester, Ebenezer,	1902					7	11	18											
Columbia, Pilgrim,	1894		John Adams, *p.*	'00	'04	32	40	72											
Eastover, Macedonia,	1897					9	11	20											
Greenville, Grace,	1902	Miss Agnes Trapp,	[H. S. Boulware, *Lic.*]		'02	17	12	29	3	4	4	8	4	0	0	4	0	0	9
Horrell, Cedar Creek,	1894		Edward Howell, *p.*	'67	'94	12	13	25											
Lykesland, Veigle Chapel,	1894		John Adams, *p.*	'00	'04	15	20	35											
Winnsboro, Plymouth,	1896		Spencer L. Jones, *p.*	'70	'96	9	16	25	6	2	1	3	4	0	0	4	2	2	7
,, Wateree,	1901					4	6	10											

NAME OF STATE ORGANIZATION: CONGREGATIONAL ASSOCIATION OF SOUTH CAROLINA.

CHURCHES: *Supplied by,* — Pastors by council 0; pastors otherwise, 6; licentiates, 1; vacant 4. Total, 11.

MINISTERS: Pastors by council, 0; pastors otherwise, 5. Total, 5. Without charge, 1. Total number of ministers, 6.

MEMBERSHIP: No. of males, 259; No. of females, 311. Total, 570. Absent, 58. *Additions,* — on confession, 30; by letter, 7. Total, 37. *Removals,* — death, 14; dismission, 1. Total, 15.

BAPTISM: Adults, 10; infants, 9.

FAMILIES: 126.

SUNDAY SCHOOLS: Members, 1,000.

YOUNG PEOPLE'S SOCIETIES: Societies, 1; members, 50.

CHURCHES	SUNDAY SCHOOL			BENEFICENCE										SALARIES, VALUES, ETC.				
Place	Superintendent	Members	Young People's Societies. Mem.	Foreign Missions	Education	Church Bldg.	Home Missions	Am. Miss. Association	Cong. S. S. and Pub. Soc.	Minister'l Aid	Other Charities	Total	Home Expenditure	Salary, etc.	Date Erection of Church	Value Church Property	Investment Funds	Amt. of Debt
Charleston, Cir.,	Wm. H. Harvey,	80	0	$25	$75	$0	$20	$0	$0	$0	$35	$155	$1,375	p$1000	'90	$20,000	$3,000	$0
„ Plymouth,	Dr. R. J. Macbeth,	128	50	0	0	0	0	5	0	0	44	49	854	a660	'67	6,000	0	0
„ Battery,		325																
Chester,		30																
Columbia,		190																
Eastover,		102																
Greenville,	J. T. Trapp, h	50		0	0	0	0	14	0	0	12	26	200	†100		*2,500	0	1,500
Horrell,		13																
Lykesland,		12																
Winnsboro,	Miss Susie B. Dewese,	60		0		0	0	3	0	2	3	8	0	p110	'98	700	575	0
„ Wateree,		10																

"p" signifies parsonage rent as part of salary; "a," missionary aid to salary; † signifies both rent and aid; * signifies "no parsonage."

CONTRIBUTIONS: No. of churches contributing, 4. Foreign Missions, $25; Education, $75; Home Missions, $20; American Missionary Association, $22; Ministerial Aid, $2; Other, $94. Total, $238.

HOME EXPENSES: No. of churches reporting, 3; amount, $2,429.
INCREASE: Benevolence, $182; Home Expense, $2,181.
DECREASE: Members, 24; Sunday school members, 147.

SOUTH DAKOTA.

General Association of Congregational Churches of: Organized in 1871. Officers: Rev. David J. Perrin, Springfield, moderator; Rev. George E. Green, Fort Pierre, statistical secretary and treasurer. Session of 1907: Rapid City, May 23–26.

Churches		Clerks	Ministers			Members				Admitted			Removed				Bapt.		
City or Town	Org.	Name	Name	Ord.	C'd	Ma.	Fe.	To.	Ab.	C.	L.	To.	Di.	L.	Dc.	To.	Ad.	Inf.	Fam.
Aberdeen,	1890	A. R. Ferguson,	Thomas J. Dent, *p.*	'78	'09	36	80	116	21	17	15	32	0	10	0	10	0	2	67
Academy,	1888	Mrs. Hattie Burton,	Lewis E. Camfield, *p. c.*	'91	'88	53	54	107	8	2	2	4	0	6	4	10	1	2	40
Albee,	1902	J. E. Turbak,	Hubert G. Adams, *p.*	'96	'05	7	12	19	0	1	3	4	0	0	0	0	0	2	14
Alcester,	1877	E. B. Watts,	William J. Watt, *p.*	'89	'05	32	45	77	5	7	5	12	1	2	0	3	0	0	75
Anina, **Wessington Springs,**	'88	Mrs. Minerva Nelson,	[Edward Parsons, *Lic.*]			6	10	16	3	0	0	0	0	0	0	0	0	0	18
Armour,	1884	Mrs. Lora S. Mead,	William T. Dawson, *p.*	'89	'05	49	60	109	18	38	9	47	1	8	0	9	19	2	70
Ashton,	1882	Mrs. O. S. McAllister,	Langdon L. Sowles, *p.*	'84	'06	3	36	39	6	0	0	0	2	0	0	2	0	0	46
Athol,	1881	Mrs. Emma M. Booth,	Langdon L. Sowles, *p.*	'84	'06	13	20	33	5	0	0	0	2	0	0	2	0	1	50
Badger, **Hetland,**	1888	Mrs. Cordelia Crothers,	James Watson, *p.*	'05	'05	8	14	22	2	2	0	2	1	3	6	10	0	0	14
Belle Fourche,	1891	Mrs. B. F. Teall,	Chas. D. Gearhart, *p.*	'90	'05	6	37	43	7	7	9	16	1	2	9	12	5	3	50
Beresford,	1884	Dea. J. E. Sinclair,	Henry W. Jamison, *p. c.*	'94	'94	48	73	121	11	8	7	15	0	4	0	4	5	2	80
Bethel, **Mitchell,**	1889	Walter Hubbard,	A. Craig Bowdish, *p.*	'01	'04	5	6	11	1	0	1	1	0	0	0	0	0	0	8
Beulah, **St. Lawrence,**	1886	E. M. Jones,	[Guy P. Squires, *Lic.*]		'09	4	2	6	0	0	0	0	0	0	10	10	0	0	10
Bonesteel,	1902	Mrs. D. W. Forbes,	Alfred Gregory, *p.*	'04	'05	5	20	25	9	3	1	4	0	0	0	0	0	0	30
Bon Homme, **Tabor,**	1877	Susie M. Harrison,	Horace S. Wiley, *p.*	'01	'06	8	18	26	3	0	0	0	0	0	7	7	0	0	25
Bowdle,	1886	Mrs. M. J. Coons,	A. Alex Thom, *p.*	'01	'05	4	15	19	4	0	5	5	0	1	6	7	0	0	35
Bryant,	1892	F. Theo. Rumann,	Thomas Leggette, *p.*		'06	7	20	27	6	6	3	9	1	0	0	1	2	0	36
Buffalo, **Oahe,**	1904	Rev. T. L. Riggs,				8	15	23	2	0	5	5	0	0	0	0	0	1	15
Burrell,	1891	Rev. James F. Cross,	James F. Cross, *p.*	'87	'87														
Canova,	1886	Mrs. Arra Jamison,	John Alderson, *p.*	'97	'05	22	49	71	9	7	9	16	0	2	0	2	7	0	80
Canton,	1870	A. Brady Beck,	George S. Evans, *p.*	'94	'05	30	51	81	12	3	8	11	1	7	0	8	0	3	60
Carthage,	1883	Mrs. Maude Barnett,	Richard K. Chapman, *p.*	'89	'06	5	7	12	0	1	1	2	0	0	2	2	0	1	15
Centerville,	1872	Mrs. N. E. Paulsen,	John W. Todd, *p.*	'82	'05	18	25	43	8	0	2	2	0	8	0	8	0	1	50
Chamberlain,	1881	C. B. Taylor,	Daniel M. Brown, *p.*	'79	'05	23	70	93	25	21	15	36	0	2	0	2	18	5	100
Cheyenne River, **Oahe,**	1892	Rev. T. L. Riggs,	[Eugene Red Fox, *Lay.*]		'04	40	74	114	10	0	2	2	4	6	0	10	0	5	100
Clark,	1881	Mrs. F. G. Bohri,	Wm. J. Oldfield, *p.*	'03	'03	19	51	70	15	0	0	0	1	3	0	4	0	5	60
Clear Lake,	1902	Fred A. Decker,	Geo. A. McKinley, *p.*	'99	'05	20	36	56	3	12	3	15	1	2	6	9	3	1	40
Columbia,	1883	Mrs. M. Hunsberger,	Anton R. Larson, *p.*	'01	'03	23	25	48	8	2	8	10	1	0	0	1	2	1	35
Cresbard,	1885	Mrs. J. F. Luke,	John Whalley,	'71	'06	7	10	17	0	1	1	2	0	5	2	7	1	1	12
Custer,	1880	Mrs. M. E. Ainslie,	Mrs. K. W. Powell, *p.*	'05	'98	13	51	64	16	2	1	3	1	5	2	8	0	1	100
Deadwood,	1877	Miss Delia C. Post,	Walter H. Ashley, *p.*	'78	'05	23	66	89	23	3	4	7	2	6	0	8	1	2	120
De Smet,	1880	E. F. Green,	[Geo. H. Starring, *Bapt.*],	'81	'05	15	35	50	0	0	0	0	0	3	0	3	0	0	50
Dover, **Spencer,**	1883	J. T. Gurney,	John Alderson, *p.*	'97	'05	14	18	32	8	1	0	1	0	2	0	2	0	0	12
Drakola,	1884	R. J. Ross,				8	5	13	6	0	0	0	0	3	0	3	0	0	10
Duncan,	1893	Mrs. Ella C. Krick,	Edgar P. Swartout, *p.*	'99	'06	8	7	15	0	0	0	0	0	0	0	0	0	2	15
Elk Point,	1873	Miss Alice Hoffman,	Thos. J. Woodcock, *p.*	'93	'00	7	48	55	14	0	1	1	1	2	0	3	0	0	65

CHURCHES	SUNDAY SCHOOL			BENEFICENCE										SALARIES, VALUES, ETC.				
Place	Superintendent	Members	Young People's Societies, Mem.	Foreign Missions	Education	Church Bldg.	Home Missions	Am. Miss. Association	Cong. S. S. and Pub. Soc.	Minister'l Aid	Other Charities	Total	Home Expenditure	Salary, etc.	Date Erection of Church	Value Church Property	Investment Funds	Amt. of Debt
Aberdeen,	Prof. G. W. Nash,	110	52	$9	$3	$3	$23	$7	$6	$4	$7	$62	$1,560	$920	'98	$4,800	$0	$405
Academy,	William B. Smith,	110	63	101	233	11	90	20	8	8	23	494	541	a523	1901	5,500	0	0
Albee,	C. H. Wallace,	25	0	0	0	8	9	0	0	0	0	17	240	150	1902	*2,300	0	0
Alcester,	E. B. Watts,	83	35	12	0	5	20	7	0	3	10	57	790	600	'89	4,500	0	0
Anina,	Harry E. Nelson,[a]	40	0	3	0	0	3	2	2	0	0	10	300	a300	1904	*1,350	0	300
Armour,	C. J. Klahn,	105	0	6	2	0	9	0	9	0	10	36	1,065	a800	'86	3,300	0	0
Ashton,	G M. Rhoades,	50	0	3	0	5	7	0	0	0	0	15	625	a700	'85	5,300	0	350
Athol,	Alvin Price,	35	0	20	0	6	13	0	0	0	4	43	300	130	'81	*1,000	0	0
Badger,	Ed. Spildee, **Hetland,**	45	0	10	0	0	22	0	0	0	10	42	475	400	1900	*800	0	0
Belle Fourche,	Arthur Gay,	85	22	15	0	15	33	0	3	7	6	79	860	a800	'91	2,500	0	0
Beresford,	Mrs. H. W. Jamison,	100	35	75	25	12	34	10	9	2	13	180	1,800	660	'91	6,000	0	0
Bethel,				6	0	4	6	0	0	0	0	16	120	100	'98	*800	0	0
Beulah,	Guy P. Squires, **Burdette,**	25	0	0	0	0	0	0	0	0	0	0	0	0		0	0	0
Bonesteel,	Chas. Tufts,	65	13	0	0	0	10	0	0	0	0	10	1,000	a600	1905	*2,400	0	0
Bon Homme,	Frank Bussey, **Tabor,**	27	0	0	0	0	5	3	20	0	0	28	365	350	'85	*1,500	250	0
Bowdle,	Albert W. Lewis,	35	10	5	0	6	2	0	2	0	3	18	330	a485	'88	3,500	0	0
Bryant,	Mrs. Jennie A. Rumann,	100	0	1	0	8	22	1	6	0	52	90	750	a720	'97	*2,000	0	0
Buffalo,	Thos. Blueyes,[b]	25	0	1	2	1	2	1	0	0	50	57	25	20		0	0	0
Burrell,																		
Canova,	Charles McCaffree,	92	23	12	0	2	2	5	0	0	8	29	630	500	'89	2,500	0	0
Canton,	Chas. H. Cassill,	90	15	20	5	3	20	5	5	0	5	63	1,000	900	'72	3,000	0	0
Carthage,	John Latham,	35	0	0	0	1	0	0	3	0	0	4	195	100	'96	2,000	0	0
Centerville,	E. D. Ede,	80	0	5	25	8	12	0	4	0	0	54	1,100	a900	'92	3,500	0	0
Chamberlain,	Geo. A. Fry,	155	0	15	0	16	30	0	8	0	20	89	1,135	a1,200	'82	5,000	0	280
Cheyenne River,	Eugene Red Fox,[b]	100	0	2	0	2	3	11	0	0	184	202	125	120	'94	2,500	0	0
Clark,	Miss Lyle Goodrich,	95	20	22	0	0	17	0	0	0	65	104	3,580	a800	'83	5,400	0	2,100
Clear Lake,	F. A. Decker.	50	28	0	5	14	14	0	17	0	0	50	1,300	a1,000	1903	*5,100	0	0
Columbia,	Mrs. Vina Wilbur,	30	26	13	2	4	41	5	0	2	7	74	360	225	'87	3,000	0	0
Cresbard,	Mrs. J. F. Luke,	33	0	2	0	0	3	0	6	0	0	11	100	65	'93	*500	0	0
Custer,	T. W. Delicate,	70	20	0	0	0	6	0	3	0	4	13	740	480	'81	4,500	0	0
Deadwood,	Geo. M. Warner,	110	30	62	0	13	29	5	0	0	20	129	2,200	a1,200	'77	6,000	0	0
De Smet,	H. J. Hamilton,	75	25	12	0	3	10	0	0	0	0	25	800	500	'80	3,000	0	0
Dover,	Lloyd Salmon, **Canova,**	25	0	2	0	0	4	0	3	0	0	9	275	200	'95	*1,500	0	0
Drakola,		0	0	0	0	0	0	0	0	0	0	0	0	0		0	0	0
Duncan,	Jas. W. Lawver,[c]	50	0	2	0	1	3	0	5	0	0	11	112	100		0	0	0
Elk Point,	W. J. Fink,	60	29	87	11	6	36	16	10	24	44	234	1,050	750	'89	*3,500	0	0

[a] Wessington Springs. [b] Cherry Creek. [c] Gann Valley.

" a " signifies missionary aid to salary; * signifies " no parsonage."

CHURCHES		CLERKS	MINISTERS			MEMBERS				ADMITTED			REMOVED				BAPT.		
City or Town	Org.	Name	Name	Ord.	C'd	Ma.	Fe.	To.	Ab.	C.	L.	To.	Di.	L.	Dc.	To.	Ad.	Inf.	Fam.
Erwin,	1885	Mrs. Annie Lewis,	William M. Jenkins, *p.*	'65	'05	16	29	45	2	7	0	7	0	3	16	19	7	3	50
Estelline,	1899	Mrs. Sarah Crothers,	Jebez Spittell, *p.*	'00	'05	24	43	67	1	0	2	2	0	0	0	0	0	0	30
Eureka, St. Paul's, *German*,	1904	John Klundt,	Jacob Morach, *p.*	'87	'04	7	9	16	0	0	0	0	0	0	0	0	0	0	0
,, Bethel No. 1, ,,	1904	Henry Aman, jr.,	Jacob Morach, *p.*	'87	'04	4	4	8	0	0	0	0	0	0	2	2	0	0	5
,, Bethel No. 2, ,,	1904	Christian Grosz,	Jacob Morach, *p.*	'87	'04	4	4	8	0	0	0	0	0	0	2	2	0	0	5
,, Blumenthal, ,,	1904	Johann Dallinger,[a]	Jacob Morach, *p.*	'87	'04	5	5	10	0	0	0	0	0	0	0	0	0	1	5
,, Friedens, ,,	1891	Jacob Gruebele,[b]	Jacob Morach, *p.*	'87	'04	4	4	8	0	0	0	0	0	0	0	0	0	1	10
,, Salems, ,,	1905		Jacob Morach, *p.*	'87	'05	9	9	18	0	9	9	18	0	0	0	0	0	2	12
Fairfax,	1902	Chas. F. Turney,	Ovando V. Kenaston, *p.*	'72	'02	5	9	14	0	0	1	1	0	0	0	0	0	0	18
,, Hope, *German*,	1899	Anton Hertz,	Benj. R. Baumann, *p.*	'01	'03	28	27	55	0	6	0	6	1	0	7	8	0	2	30
,, Bethlehem, ,,	1893	Peter Scholl,	Benj. R. Baumann, *p.*	'01	'03	30	29	59	0	4	0	4	0	0	0	0	0	6	30
Faulkton,	1884	Albert W. Morse,	[Sidney Stone, *Pres.*] *p.*		'06	50	52	102	29	0	1	1	0	5	0	5	0	0	60
Fort Pierre,	1890	Mrs. F. S. Rowe,	George E. Green,	'92	'03	7	30	37	2	0	0	0	0	0	0	0	0	3	125
Frankfort,	1882	Mrs. M. L. Yager,	Sam'l M. Hilliard,	'91	'06	16	19	35	3	0	6	6	1	0	4	5	0	0	52
Freedom, **Winfred,**	1890	M. E Demaray,	[Miss Maud Bailey, *Lic.*]		'05	10	8	18	3	0	0	0	0	0	0	0	0	0	12
Gann Valley,	1892	Mrs. H Farren,				5	19	24	2	5	2	7	0	0	0	0	3	0	60
Garretson,	1888	Mrs. M E. Lewis,	James Davies, *p.*	'74	'05	11	29	40	0	11	0	11	0	11	0	11	0	3	30
Geddes,	1900	Mrs. P. F. Latham,	Geo. W. Gallagher, *p.*	'78	'05	16	29	45	8	1	2	3	0	3	4	7	0	0	50
Gettysburg,	1883	Mrs. Minerva C. Mesick,	Samuel S. Heghin, *p.*	'01	'05	3	18	21	4	1	1	2	0	5	2	7	1	1	40
Glenview, **Fedora,**	1888	Ray J. Eller,	Richard K. Chapman, *p.*	'89	'06	6	7	13	0	0	0	0	1	1	0	2	0	1	27
Gothland, **Beresford,**	1891	Mrs. Ida M. Gifford,	William. J. Watt, *p.*	'89	'05	8	13	21	4	1	0	1	0	4	1	5	0	0	29
Grand River,			Mary C. Collins, *p.*	'99	'85														
Greenleaf, **Ree Heights,**	1885	J. F. Meppin,	Anson H. Robbins, *p.*	'70	'04	4	4	8	4	0	0	0	0	0	0	0	0	0	10
Henry,	1882	Dea N. T. Waterman,	Benj. Iorns, *p.*	'96	'05	16	20	36	6	0	0	0	0	0	4	4	1	1	65
Hermosa,	1886	Mrs. Mark Booth,				2	8	10	0	0	0	0	0	0	0	0	0	0	25
Hetland,	1892	Mrs. Matie Egan,	James Watson, *p.*	'05	'05	8	13	21	5	7	4	11	1	2	0	3	6	0	15
Highmore,	1883	Mrs. Maude H. Latta,	Edgar P. Swartout, *p.*		'04	15	34	49	6	4	5	9	0	8	0	8	3	0	75
Hosmer, St. Paul's, *Ger.*,	1895	Christian Kirschemann,	Henry Baumann, *p. c.*	'92	'05	14	14	28	0	3	0	3	3	0	0	3	0	6	
,, Hoffnungsfeld, ,,	1889	Gottlieb Berths,	Henry Baumann, *p. c.*	'92	'05	7	7	14	0	6	0	6	0	0	5	5	0	6	7
,, Immanuel, ,,	1890	Jacob Ketterling,	Henry Baumann, *p. c.*	'92	'05	16	16	32	0	8	0	8	1	0	1	2	0	8	16
,, St. Matthew's, ,,	1891	Adam Bieger,	Henry Baumann, *p. c.*	'92	'05	13	13	26	0	16	0	16	0	0	0	0	0	8	18
,, Süd Kassler,	1905	Philip Kessler,	Henry Baumann, *p. c.*	'92	'05	6	6	12	0	12	0	12	0	0	0	0	0	2	14
Hot Springs,																			
Houghton,	1900	William Cronyn,	Anton R. Larson, *p.*	'01	'03	10	10	20	3	0	0	0	0	0	0	0	0	0	21
Howard,	1881	Hans H. Lubeck,				5	8	13	7	0	0	0	0	0	0	0	0	0	7
Hudson,	1885	Mrs. H. H. Cable,	Charles A. Downs, *p.*	'00	'04	51	73	124	7	5	5	10	1	12	0	13	1	0	90
Huron,	1884	Mrs. Bayard E. Beach,	Frederick W. Long, *p.*	'96	'05	69	122	191	29	36	15	51	1	9	42	52	26	6	75
Ipswich,	1883	J. A. McEathran,	[D. Lloyd Jones, *Pres.*]	'82	'05	26	46	72	9	1	0	1	1	4	0	5	1	0	50
Iona,	1904																		
Iroquois,	1883	Fabian L. Stratton,				5	34	39	3	0	2	2	0	2	0	2	1	3	75

[a] Ventura, N. D. [b] Greenway.

CHURCHES	SUNDAY SCHOOL		Y.P.S.	BENEFICENCE									Home Exp.	SALARIES, VALUES, ETC.				
Place	Superintendent	Mem.	Mem.	Foreign Miss.	Ed'n	Ch. Bdg	Home Miss.	A.M.A.	S.S.	Min. Aid	Other	Total		Salary, etc.	Ch. Erec.	Value of Ch. Prop.	Inv. Funds	Amt. of Debt
Erwin,	A. E. Webb, **Lake Preston,**	70	0	$12	$0	$4	$23	$0	$7	$3	$11	$60	$1,300	$600	'88	$3,300	$0	$0
Estelline,	Mrs. J. Spittell,	73	22	0	0	14	4	4	0	0	6	28	845	a1,000	1902	*4,000	0	0
Eureka, S.Paul's,	John Klundt,	35	0	0	10	0	2	0	9	0	0	21	130	a300	1904	3,000	0	0
,, Bethel No. 1,		0	0	0	0	0	5	0	0	0	0	5	100	100		0	0	0
,, Bethel No. 2,	Martin Grosz,	18	0	14	0	0	8	0	8	0	0	30	120	100	1904	*800	0	0
,, Blumenthal,		0	0	11	0	0	10	0	0	0	0	21	120	100		0	0	0
,, Friedens,	Ludwig Skickly,[a]	17	0	0	0	0	7	0	0	0	0	7	250	100		0	0	0
,, Salems,	Chris. Grueneich,[b]	20	0	0	0	0	11	0	0	0	0	11	700					
Fairfax,		0	0	0	0	0	0	0	0	0	0	0	0	0		0	800	0
,, Hope, *Ger.*,	Geo. Jesser,	60	0	0	0	40	0	0	0	20	0	60	450	250	1903	3,200	0	140
,, Bethlehem,	Jacob Bentz,	60	0	5	0	40	20	0	5	0	13	83	375	250		1,500	0	140
Faulkton,	J. G. Garrick,	115	0	0	0	0	50	0	15	0	0	65	1,300	1,000	'87	5,000	0	0
Fort Pierre,	C. L. Millett,	150	0	53	100	11	51	10	10	6	45	286	1,000	a800	'90	4,000	0	0
Frankfort,	Mrs. John Whalley,	85	27	6	5	3	12	2	5	0	0	33	375	170	'95	2,000	0	0
Freedom,	Mrs. Chas. Herrick,[c]	20	0	0	0	2	2	0	2	0	0	6	100	82	'98	*1,000	0	0
Gann Valley,	William J. Hughes,	30	0	0	0	2	21	0	0	0	2	25	250	a430	'90	1,000	0	0
Garretson,	Elias T. Hanson,	55	12	5	0	3	18	0	20	2	0	48	825	a700	'94	3,000	0	0
Geddes,	J. A. Foerste,	80	0	14	0	11	14	0	6	0	0	45	560	a720	1901	4,000	0	760
Gettysburg,	R. S. Frayn,	75	25	3	0	0	5	0	0	0	0	8	600	a600	'94	1,500	0	0
Glenview,	John Close, **Fedora,**	50	0	0	0	0	0	0	8	0	0	8	100	0		0	0	0
Gothland,	Bert Jackson, **Beresford,**	30	0	20	0	3	11	2	0	2	10	48	275	150	'91	*1,500	0	0
Grand River,																		
Greenleaf,	Mrs. Anna Sontag,[d]	25	0	1	0	1	1	0	0	0	0	3	88	36	'87	*500	0	0
Henry,	Chas. E. Cosgrove,	70	12	52	0	3	39	0	4	0	0	98	2,180	a600	1905	5,500	0	200
Hermosa,	Mr. Mahaffy,	25	0	0	0	0	0	0	0	0	0	0	0	0	'89	500	0	0
Hetland,	Leon Johnson [*Union.*]	40	0	0	0	0	2	0	0	0	0	2	300	200	'99	3,200	0	140
Highmore,	H. C. Harris,	50	25	0	0	10	11	0	10	0	0	31	560	a600	'89	4,000	0	175
Hosmer, S.Paul's	Christian Kirschemann,	30	0	0	0	5	45	0	0	0	0	50	100					
,, Hoffnungsfeld	C. Burrer, **Eureka,**	10	0	0	0	0	0	0	0	0	0	0	100					
,, Immanuel,	John Jopp,	25	0	15	0	5	15	5	5	0	0	45	250					
,, St. Matthew's	Philip Bieger,	20	0	0	0	0	0	0	0	0	0	0	200		'96	*350	0	0
,, Süd Kassler,	Jacob Jung,	10	0	2	0	0	0	0	0	0	0	2	0					
Hot Springs,																		
Houghton,	Miss Lois Welty,	25	0	2	0	2	5	0	0	0	0	9	178	116	1902	*1,000	0	0
Howard,		0	0	0	0	0	0	0	0	0	0	0	0	0	'82	2,500	0	800
Hudson,	E. R. Buck,	90	40	38	0	2	30	3	10	0	0	83	1,100	600	'89	4,000	0	0
Huron,	Bayard E. Beach,	150	20	96	180	37	85	0	6	0	295	699	2,025	1,200	'85	12,500	0	0
Ipswich,	Geo. W. Reese,	100	0	10	2	0	24	4	3	0	11	54	1,150	700	'83	5,000	0	0
Iona,	Mrs. C. H. Brown,																	
Iroquois,	Linson S. Stratton,	100	0	8	25	5	11	0	4	157	38	248	625	a611	'84	5,000	0	0

[a] Greenway. [b] Ashley, N. D. [c] Winfred. [d] Ree Heights.

" a " signifies missionary aid to salary; * signifies " no parsonage."

CHURCHES		CLERKS	MINISTERS			MEMBERS				ADMITTED			REMOVED				BAPT.		
City or Town	Org.	Name	Name	Ord.	C'd	Ma.	Fe.	To.	Ab.	C.	L.	To.	Di.	L.	Dc.	To.	Ad.	Inf.	Fam.
Java, **Israels,** *German,*	1892	Andrew Delker, **Sutley,**	Daniel G. Schurr, *p. c.*	'05	'05	13	14	27	0	0	0	0	1	3	0	4	0	0	16
,, **Johannes,** ,,	1896	Christ Gill,	Daniel G. Schurr, *p. c.*	'05	'05	15	14	29	0	13	0	13	0	0	0	0	0	3	14
,, **Johannesthal,** ,,	1901	John Voegele,[a]	Daniel G. Schurr, *p. c.*	'05	'05	6	6	12	0	0	0	0	1	0	0	1	0	3	8
,, **Andreas,** ,,	1901	Jacob Salock,	Daniel G. Schurr, *p. c.*	'05	'05	6	6	12	0	0	0	0	0	0	0	0	0	2	11
,, **Friedensthal,** ,,	1905	Rudolph Weishaar,[a]	Daniel G. Schurr, *p. c.*	'05	'05	6	5	11	0	11	0	11	0	0	0	0	0	2	10
Keystone,	1895	Mrs. Myra Poole,				2	14	16	9	0	0	0	0	1	0	1	0	0	100
Lake Henry, **Lake Preston,**	'85	Mrs. E. E. Moats,	[Geo. H. Starring, *Bapt.*]	'81	'05	10	15	25	12	6	0	6	0	0	0	0	0	0	8
Lake Preston,	1887	Miss Lizzie Werner,	Edward L. Smith, *p.*	'05	'05	10	14	24	5	0	1	1	1	0	4	5	0	0	40
Lane,	1903	Florence Knierien,	John E. Hughes, *p.*	'04	'05	7	8	15	0	0	0	0	0	0	1	1	0	0	25
La Prairie, **Mellette,**	1888	Mary E. Gregory,	Lauriston Reynolds,	'75	'05	6	6	12	4	3	3	6	0	1	0	1	3	0	10
Lead,	1878	Mrs. D. F. McDonald,	Halah H. Loud, *p. c.*	'97	'04	32	61	93	20	0	11	11	0	3	0	3	0	0	120
Lebanon, **Gettysburg,**	1888	Mrs. Agnes Russell,	Avedis M. Asadoorian, *p.*	'98	'06	4	14	18	4	0	2	2	0	0	0	0	0	0	50
Leslie, **Cherry Creek,**	1905	Mrs. Rosa A. Robinson,	Thos. L. Riggs, *p.*	'72	'05	5	9	14	0	7	7	14	0	0	0	0	3	0	34
Lesterville,	1892	C. M. Plumb,	Albert Amundson,	'00	'03	3	6	9	2	0	0	0	0	0	0	0	0	2	0
Letcher,	1882	Mrs. Marion S. Pearce,	George L. W. Kilbon, *p. c.*	'05	'05	6	24	30	8	0	2	2	0	3	0	3	0	1	20
Leyden, **Springfield,**	1904	Miss Leona Hartman,	David J. Perrin, *p.*	'00	'04	3	9	12	0	1	0	1	0	0	0	0	0	2	25
Little Moreau, **Oahe,**	1896	Rev. T. L. Riggs,	[Stephen Flexible, *Lay.*]		'05	6	6	12	3	0	0	0	0	0	0	0	0	0	22
Logan, **Springs,**	1886	Mrs. Lucinda Nicholson,	Avedis M. Asadoorian, *p.*	'98	'06	13	16	29	6	0	0	0	1	1	0	2	0	0	25
Loomis,	1883	Evan D. Watkins,	Geo. L. W. Kilbon, *p. c.*	'05	'04	20	29	49	4	2	6	8	0	4	1	5	2	0	20
Lower Cheyenne River, **Oahe**	'04	Rev. T. L. Riggs,	Edwin Phelps, *p.*	'94	'88	7	6	13	0	1	0	1	0	0	0	0	0	0	16
Magrett, **Platte,**	1905	Mrs. Mary F. Elfes,	[Miss Nellie V. Clark, *Lay.*]		'05	5	9	14	0	14	0	14	0	0	0	0	6	0	16
Mazeppa, **South Shore,**	1894	Dea. B. D. Southwick,	[Edgar D. Meinzer, *Meth.*]	'05	'05	7	10	17	2	6	1	7	0	5	0	5	4	9	10
Meckling,	1884	Mrs. Lucy R. Brink,	Albert Amundsen, *p.*	'00	'05	12	12	24	6	0	1	1	1	0	2	3	0	3	20
Messiah,	1899																		
Milbank,	1881	Mrs. F. W. Stahler,	Adam Murrman, *p.*	'95	'06	28	80	108	33	1	0	1	2	8	0	10	0	14	100
Mission Hill,	1887	Miss Mary Pope,				11	15	26	2	1	5	6	0	8	8	16	1	3	42
Mitchell,	1881	Mrs. R. E. Ruth,	A. Craig Bowdish, *p.*	'01	'04	40	88	128	17	14	7	21	1	14	0	15	7	3	115
Moreau River, **Oahe,**	1891	Rev. T. L. Riggs,	[Elias Elkhead, *Lay.*]		'05	21	35	56	7	0	0	0	0	0	0	0	0	1	75
Myron, **Faulkton,**	1885	H. W. Stock,	John Whalley,	'71	'06	15	24	39	1	6	3	9	1	9	1	11	3	3	25
Oacoma,	1893	Mrs. Bertha A. Williamson,	G. Stanley Pope, *p.*	'72	'06	7	16	23	2	2	5	7	0	1	3	4	1	3	40
Oahe,	1879	Rev. T. L. Riggs,	Thomas L. Riggs, *p.*	'72	'74	6	14	20	8	2	0	2	0	0	3	3	1	1	20
Osceola,	1888	Dea. A. Houghton,				3	7	10	0	0	0	0	0	0	4	4	0	0	10
Parkston, Salem, *German,*	1892	Wilhelm Sigmund,	Jacob F. Grove, *p.*	'75	'04	19	26	45	0	2	6	8	0	8	0	8	0	5	15
,, **Friedensfeld,** ,,	1891	Gottfried Leischmer,	Jacob F. Grove, *p.*	'75	'04	19	12	31	0	4	0	4	0	2	0	2	3	3	11
,, **Hoffnungsberg,** ,,	1884	Philipp Freier,[b]	Jacob F. Grove, *p.*	'75	'04	18	16	34	0	2	0	2	0	0	0	0	0	8	13
,, Zion's, ,,	1886	Daniel Tiede,	Jacob F. Grove, *p.*	'75	'04	14	27	41	0	0	0	0	0	4	0	4	0	3	18
Perkins,	1899	Miss Grace Morrison,	David J. Perrin, *p.*	'00	'99	16	23	39	5	2	0	2	1	2	0	3	0	2	19
Pierre,	1880	Miss Sadie Robinson,	John Askin, *p.*	'84	'04	41	70	111	20	4	5	9	1	3	0	4	2	1	100
Pioneer, **Beresford,**	1893	Mrs. Ella M. Skinner,	Henry W. Jamison, *p. c.*	'94	'94	24	30	54	15	0	0	0	0	1	0	1	0	2	15
Pitrodie, **Carpenter,**	1889	Mrs. Edwin St. John,	Zwingle H. Smith, *p.*	'90	'04	14	20	34	0	11	0	11	0	0	0	0	2	2	20

[a] **Bowdle.** [b] **Delmont.**

CHURCHES	SUNDAY SCHOOL		Y.P.S.	BENEFICENCE									Home Exp.	SALARIES, VALUES, ETC.				
Place	Superintendent	Mem.	Mem.	Foreign Miss.	Ed'n	Ch. Bdg	Home Miss.	A.M.A.	S.S.	Min. Aid	Other	Total		Salary, etc.	Ch. Erec.	Value of Ch. Prop.	Inv. Funds	Amt. of Debt
Java, Israels,	Jacob Weil,	15	0	$8	$0	$7	$8	$0	$0	$0	$8	$31	$207	$		$	$	$
,, Johannes,	John Hochslatter,	18	0	0	0	5	8	0	0	0	6	19	200					
,, Johannesthal,	John Sackmann,	15	0	0	0	0	8	0	0	0	6	14	105					
,, Andreas,	Christ Gross,	10	0	0	0	0	16	0	0	0	5	21	200					
,, Friedensthal,		0	0	0	0	0	0	10	0	0	4	14	101					
Keystone,	Mrs. Alice I. Ozmun,	40	0	6	0	0	0	0	0	0	0	6	10		'96	5,000	0	125
Lake Henry,	David Patterson,[a]	25	10	1	0	1	4	0	2	0	5	13	132	100	'86	1,800	0	215
Lake Preston,	A. C. Lindner,	120	50	9	2	4	37	4	4	0	3	63	650	a500	'82	3,000	0	0
Lane,	Rev. John E. Hughes,[b]	45	0	0	0	0	6	0	0	4	0	10	250	200	1905	*1,700	0	0
La Prairie,	Miss Laura Terrel, **Millette,**	50	30	6	0	0	0	0	8	0	5	19	68	50		0	0	0
Lead,	George B. Thompson,	170	15	21	3	5	15	4	12	3	30	93	1,650	1,100	'92	12,000	0	0
Lebanon,	Mrs. Anna Jackson,	40	0	0	0	3	7	0	0	0	0	10	325	150	'88	1,700	0	0
Leslie,	R. L. Mumma,	50	0	0	0	0	0	0	0	0	0	0	64	25		0	0	0
Lesterville,	Anna Smikel,	30	0	0	0	0	0	0	0	0	0	0	0	0	'92	*2,000	0	0
Letcher,	Mrs. Abbie Hudson,	25	14	2	1	10	14	1	1	1	1	31	390	250	1902	3,800	0	150
Leyden,	Mrs. Lizzie Hartman,[c]	100	0	0	0	0	0	0	0	0	0	0	100	100		0	0	0
Little Moreau,	Stephen Flexible,[d]	25	0	2	1	0	2	3	1	0	20	29	35	30		0	0	0
Logan,	John Nold, **Springs,**	40	0	8	0	0	7	0	3	0	0	18	162	150		0	0	0
Loomis,	John P. Shaw,	80	0	14	2	7	27	3	0	0	36	89	393	230	1903	*2,000	0	0
L. Cheyenne R.,	Rev. Edwin Phelps,[e]	25	0	1	0	1	2	8	0	0	15	27	15	15	'96	1,200	0	0
Magrett,	Miss Nellie Clark, **Academy,**	25	0	0	0	0	0	0	0	0	0	0	0	0		0	0	0
Mazeppa,	Byron D. Southwick,	116	0	5	0	0	0	0	5	0	15	25	115	75		0	0	0
Meckling,	Robert B. Arthur,	25	0	0	0	3	12	2	5	0	1	23	237	a325	'86	2,000	0	0
Messiah,																		
Milbank,	F. W. Stahler.	135	23	34	10	13	0	20	0	14	32	123	1,600	1,000	'84	18,500	0	0
Mission Hill,	Mrs. James DeVoe, **Volin,**	46	10	24	5	5	30	0	9	6	5	84	408		'88	2,800	0	0
Mitchell,	Prof. F. H. Hoff,	200	9	142	35	20	88	85	17	10	35	432	1,595	1,000	'82	7,000	650	0
Moreau River,	Elias Elkhead,[d]	75	0	1	0	1	1	0	0	0	76	79	48	45	'95	1,800	0	0
Myron,	C. E. Chapman,	50	20	10	2	3	12	4	11	2	13	57	250	200	'85	1,500	0	0
Oacoma,	Wm. Williamson, jr.,	25	15	6	0	3	18	0	0	0	0	27	477	a600	'98	*1,500	0	0
Oahe,	Mrs. T. L. Riggs,	25	0	1	0	2	2	3	0	0	10	18	10	a1,000	'78	*1,000	0	0
Osceola,		0	0	0	0	0	0	0	0	0	0	0	75	75	'89	*2,000	0	0
Parkston, Salem,	Gottlieb Hoffmann,	50	20	20	25	0	8	3	5	7	0	68	250	200	1901	6,500	0	0
,, Friedensfeld,	John Mogck,	30	20	20	25	0	8	3	5	4	0	65	200		1903	*1,800	0	0
,, Hoffnungsb'g,	Gustav Tiede,	35	0	20	25	0	8	3	5	5	0	66	203		'90	*1,000	0	0
,, Zion's,	Nathaniel Hins,	20	22	20	25	0	8	4	5	5	0	67	200		'88	*1,500	0	0
Perkins,	Mrs. John Muller,	60	0	3	0	2	5	0	4	0	10	24	240	200	1900	*1,200	0	0
Pierre,	J. E. Mallory,	110	50	20	75	16	25	6	5	0	20	167	1,945	1,200	'83	6,000	0	0
Pioneer,	Mrs. Ella M. Skinner [Un.],	85	0	25	3	3	15	5	5	1	20	77	600	250		0	0	0
Pitrodie,	William Campbell,	60	0	0	0	5	0	0	9	0	0	14	234	150	'92	*1,200	0	0

[a] Lake Preston. [b] Wessington Springs. [c] Springfield. [d] Cheyenne Agency. [e] Lindsay.

"a" signifies missionary aid to salary; * signifies "no parsonage."

CHURCHES		CLERKS	MINISTERS			MEMBERS				ADMITTED			REMOVED				BAPT.		
City or Town	Org.	Name	Name	Ord.	C'd	Ma.	Fe.	To.	Ab.	C.	L.	To.	Di.	L.	Dc.	To.	Ad.	Inf.	Fam.
Plankinton,	1881	Mrs. S. H. Bakewell,				6	23	29	12	0	0	0	0	13	6	19	0	1	24
Pleasant Valley, **Ames,**	1894	A. C. Gilbert,	Edgar P. Swartout, *p.*	'99	'06	12	19	31	1	1	0	1	0	6	6	12	0	2	20
Rapid City,	1878	Alfred S. Tubbs,	Stephen G. Butcher, *p.*	'00	'03	60	116	176	12	24	8	32	2	8	0	10	14	4	120
Redfield,	1880	Chas. G. Bickford,	Sam'l J. Beach, *p.*	'75	'05	53	114	167	26	2	4	6	2	11	22	35	0	0	125
Redstone, **Carthage,**	1895	Mrs Clara Boles,	Richard K. Chapman, *p.*	'89	'06	20	18	38	5	0	0	0	0	0	0	0	0	0	9
Ree Heights,	1883	Mrs. Kate Gardiner,	Anson H. Robbins, *p.*	'70	'04	13	17	30	5	0	0	0	0	1	0	1	0	1	25
Revillo,	1886	Mrs. C. A. Dillman,	Hubert G. Adams, *p.*	'96	'05	4	15	19	2	0	5	5	0	5	0	5	0	1	35
Rosebud,	1890	Rev. James F. Cross,	James F. Cross, *p.*	'87	'87														
Rosette Park, **Ipswich,**	1888	Miss Lily Rebrud,	[D. Lloyd Jones, *Pres.*]	'82	'05	12	19	31	3	8	0	8	0	0	0	0	3	1	15
Running Water,	1886	Mrs. Joseph Leach,	[Lora J. Perrin, *Lay.*]			2	2	4	1	0	0	0	0	0	0	0	0	0	6
Scotland 1st, *German,*	1884	Geo. Schmidt,	Abraham Hodel, *p.*	'90	'96	17	16	33	0	15	0	15	0	6	10	16	0	0	25
,, Hoffnungsthal, ,,	1884	John Brosz, **Tripp,**	Abraham Hodel, *p.*	'90	'96	13	14	27	0	4	3	7	0	0	0	0	0	3	22
,, Neuberg, ,,	1884	Jacob Reister,	Abraham Hodel, *p.*	'90	'96	10	11	21	0	0	0	0	0	0	0	0	0	2	15
,, Petersburg, ,,	1884	Peter Orth, **Lesterville,**	Abraham Hodel, *p.*	'90	'96	20	19	39	0	0	0	0	1	4	0	5	0	4	25
,, Seimenthal, ,,	1884	Jacob Redman, **Tripp,**	Abraham Hodel, *p.*	'90	'96	8	10	18	0	0	0	0	0	0	0	0	0	2	7
Selby, Petrus, ,,	1896	Jacob Steicher, [a]				3	3	6	0	0	0	0	0	0	0	0	0	2	3
,, Glücksthal, ,,	1901	John Eichelberg, **Bangor,**				8	8	16	0	2	0	2	0	0	0	0	4	5	11
,, Pilger, ,,	1901	Jacob Haidle, **Java,**				7	7	14	0	2	4	6	0	0	0	0	0	4	20
,, Jesus, ,,	1905	Henry Heimbuch,[b]				5	5	10	0	10	0	10	0	0	0	0	0	5	22
Sioux Falls,	1872	Rev. Lucius Kingsbury,	Frank Fox, *p.*	'91	'05	78	162	240	26	28	29	57	2	2	1	5	23	2	220
,, *German,*	1888	Rev. Fred. Gafert,	Frederick Gafert, *p.*	'80	'05	11	19	30	1	0	0	0	1	4	0	5	0	2	40
South Shore,	1892	R. J. Sweet,				15	28	43	3	1	4	5	0	2	0	2	0	2	20
Spearfish,	1882	Mrs. E. M. Wilcox,				19	58	77	12	1	3	4	0	3	9	12	1	2	175
Springfield,	1871	Prof. C. K. Buckle,	David J. Perrin, *p.*	'00	'99	25	67	92	12	7	3	10	0	4	1	5	2	0	65
Sunbeam, **Burdette,**	1904	Mrs. C. L. Ferree,	[Guy P. Squires, *Lic.*]		'03	9	4	13	0	5	1	6	0	0	3	3	1	0	16
Templeton,	1901	Mrs. Kate M. Winegar,	[Edward Parsons, *Lic.*]		'05	6	15	21	0	0	6	6	0	0	0	0	0	0	18
Troy,	1895	Thomas J. Mara,	John J. Hales, *p.*	'80	'04	7	8	15	3	0	0	0	0	0	6	6	0	0	12
Turton,	1889	H. Y. Tarble,	R. E. Roberts, *p.*		'06	26	31	57	0	2	4	6	0	4	0	4	0	0	35
Tyndall,	1895	Hayes K. Stillwell,	Horace S. Wiley, *p.*	'01	'06	31	33	64	10	0	0	0	0	2	0	2	0	1	40
,, *German,*	1891	Jacob Frier,	John Sattler, *p. c.*	'87	'99	19	19	38	0	4	0	4	1	0	0	1	0	11	25
,, Wolf's Creek, *Ger.,*	1888	John D. Combarz,[c]	John Sattler, *p. c.*	'87	'99	12	13	25	0	5	0	5	0	0	0	0	0	3	14
,, Worms, ,,	1896	Christian Moser, [d]	John Sattler, *p. c.*	'87	'99	13	15	28	0	0	0	0	0	0	0	0	0	2	10
,, Zoar, ,,	1897	Chris. Wieland, **Delmont,**	John Sattler, *p. c.*	'87	'99	9	9	18	0	0	0	0	0	0	0	0	0	3	10
Valley Springs,	1878	Mrs. Grace S. Derome,	Jules A. Derome, *p.*	'89	'03	17	28	45	9	0	0	0	1	0	0	1	0	0	32
Vermilion,	1870	Andrew Pickett,	Thomas J. Brown, *p.*	'84	'06	107	198	305	54	7	11	18	2	11	0	13	0	0	100
Virgin Creek, **Oahe,**	1897	Rev. T. L. Riggs,	[Eli Spotted Bear, *Lay.*]		'05	15	17	32	5	0	0	0	0	0	0	0	0	3	27
Virginia, **Hudson,**	1904	Mrs. J. C. Marshall,	Charles A. Downs, *p.*	'00	'04	8	16	24	2	3	7	10	0	0	0	0	3	0	12
Wagner,	1901	J. B. Reich,	[Ralph Nichol, *Lay.*]		'05	9	10	19	2	2	3	5	1	4	0	5	1	5	14
Wakonda,	1884	Mrs Abbie L. Moore,	Frank Mitchell, *p.*	'94	'00	20	37	57	7	0	1	1	1	2	0	3	0	2	41
Watertown,	1879	C. M. Cannon,	John P. Clyde, *p.*	'99	'05	49	97	146	26	7	4	11	0	6	0	6	5	1	80

[a] Glenham. [b] Herried. [c] Clayton. [d] Lesterville.

CHURCHES	SUNDAY SCHOOL		V.P.S.	BENEFICENCE									Home Exp.	SALARIES, VALUES, ETC.				
Place	Superintendent	Mem.	Mem.	Foreign Miss.	Ed'n	Ch. Bdg	Home Miss.	A.M.A.	S.S.	Min. Aid	Other	Total		Salary, etc.	Ch. Erec.	Value of Ch. Prop.	Inv. Funds	Amt. of Debt
Plankinton,		0	0	$0	$0	$15	$0	$0	$0	$0	$0	$15	$35	$0	'83	$2,200	$0	$0
Pleasant Valley,	O. W. Dearborn, **Dean,**	45	0	4	0	3	5	0	3	0	0	15	250	200	'93	1,700	0	190
Rapid City,	Rev. S. G. Butcher,	150	35	110	75	18	50	53	12	0	60	378	1,850	1,000	'83	9,000	400	0
Redfield,	F. L. Ransom,	197	65	43	6	4	13	8	2	0	15	91	1,688	1,000	'81	4,000	625	0
Redstone,	John Brace, **Carthage,**	30	0	0	0	0	0	0	4	0	0	4	175	125	1901	*1,000	0	350
Ree Heights,	Mrs. Francis Berry,	65	0	47	2	10	18	19	7	2	16	121	350	a425	'85	1,500	0	0
Revillo,	Samuel Ellis,	35	25	5	0	11	4	0	4	0	5	29	475	a400	'88	2,500	0	0
Rosebud,																		
Rosette Park,	Mrs. L. L. Caborn,	40	0	0	0	5	0	0	0	67	0	72	225	140	'88	*800	0	0
Running Water,	Mrs. Gaylord,	11	0	0	0	0	0	0	0	0	0	0	0	0		0	0	0
Scotland, 1st,	Christopher Retzer,	20	0	0	0	0	0	0	0	0	0	0	200	200	'85	2,500	0	0
,, Hoffnungsthal	Ferdinand Brosz,	21	0	0	5	5	5	0	8	4	10	37	165	100	'92	*900	0	0
,, Neuberg,	Heinrich Kiehlbauch,[a]	35	0	20	5	3	0	0	0	5	20	53	185	150	'87	*1,100	0	0
,, Petersburg,	Jacob Magstadt,[b]	35	0	53	5	3	30	0	0	4	30	125	225	150	'87	*2,200	0	0
,, Seimenthal,	Andreas Baltzer,	15	0	0	0	0	0	0	0	0	0	0	85		'90	*1,200	0	0
Selby, Petrus,		17	0	0	0	0	0	0	0	0	0	0	14					
,, Glücksthal,	John Schanzenbach,	35	0	0	0	0	0	0	0	0	0	0	482					
,, Pilger,		20	0	0	0	0	3	0	0	0	0	3	40					
,, Jesus,	Henry Heimback, **Herried,**	25	0	13	0	0	4	0	5	0	0	22	400					
Sioux Falls,	Ransom L. Gibbs,	225	25	140	10	162	58	14	19	0	124	527	3,616	1,650	'79	9,000	0	720
,, *Ger.*,	J. M. Freese,	30	36	10	19	0	18	0	2	0	0	49	472	†600	'88	4,000	0	0
South Shore,	R. J. Sweet,	116	40	5	2	5	15	2	2	2	72	105	468	a540	'92	2,000	0	0
Spearfish,	L. P. McCain,	210	40	31	5	18	57	6	1	1	18	137	1,225	a950	'83	7,000	0	125
Springfield,	J. A. McLouth,	96	44	27	17	3	44	8	4	2	13	118	883	a700	'81	4,500	0	275
Sunbeam,	Edgar Smith,[c]	21	0	0	0	0	0	0	0	0	0	0	1,400	100	1905	1,400	0	0
Templeton,	C. S. Barber,	47	0	0	0	0	0	0	0	0	0	0	175	a150	1903	1,700	0	0
Troy,	Thomas J. Mara,	26	0	10	2	2	0	0	0	0	12	26	135	100	1900	*700	0	0
Turton,	N. D. Wales,	60	0	0	0	0	11	0	7	0	3	21	700	a600	1902	2,800	0	0
Tyndall,	Mrs. O. A. Terpening,	55	20	0	0	0	11	0	0	0	0	11	900	500	'97	*3,500	0	0
,, *German*,	Joseph Kiehlbauch,	60	0	20	0	15	15	5	5	7	35	102	300	a475	'92	4,000	0	0
,, Wolf's Creek,	Albert Jaton, **Menno,**	30	0	34	0	0	0	0	0	0	0	34	140	120	'88	*600	0	0
,, Worms,	Christian Moser,[b]	25	0	35	0	0	0	0	0	5	0	40	155	a170	'80	*600	0	0
,, Zoar,	Chris. Wieland, **Delmont,**	25	0	6	0	0	0	0	0	0	6	12	130	100	'84	2,500	0	0
Valley Springs,	L. S. Hetland,	70	48	23	23	6	25	9	8	4	59	157	712	a620	'83	2,800	0	0
Vermilion,	Chas. H. Barratt,	150	35	35	0	0	42	0	0	0	0	77	2,833	1,500	'80	9,750	0	0
Virgin Creek,	Eli Spotted Bear,[d]	45	0	0	0	1	0	1	0	0	120	122	36	36	'99	1,000	0	0
Virginia,	Fred McVay,	40	0	4	0	6	0	0	4	0	0	14	300	200	1905	*1,300	0	0
Wagner,	Mrs. John Babcock,	24	9	0	0	3	8	0	0	0	3	14	350	190	1900	*2,000	0	0
Wakonda,	Morris J. Chaney,	80	20	56	15	3	44	0	23	5	63	209	3,670	650	'86	5,500	0	0
Watertown,	E. E. Harriott,	167	50	85	0	0	65	6	6	0	11	173	2,000	1,200	'81	8,000	0	1,500

[a] Tyndall. [b] Lesterville. [c] St. Lawrence. [d] Cheyenne Agency.

"a" signifies missionary aid to salary; † signifies both rent and aid; * signifies "no parsonage."

CHURCHES		CLERKS	MINISTERS			MEMBERS				ADMITTED			REMOVED				BAPT.		
City or Town	Org.	Name	Name	Ord.	C'd	Ma.	Fe.	To.	Ab.	C.	L.	To.	Di.	L.	Dc.	To.	Ad.	Inf.	Fam.
Waubay,	1894	Mrs. F. E. Palmer,	Eugene B. TreFethren, *p.c.*	'00	'05	8	20	28	10	0	4	4	0	1	0	1	0	0	100
Webster,	1881	Mrs. Vevie Jones,	Payson L. Curtiss, *p.*	'00	'04	28	59	87	10	13	8	21	1	10	1	12	4	2	35
Wessington Springs,	1886	C. M. Clark,	John E. Hughes, *p.*	'04	'05	24	28	52	3	5	9	14	1	5	0	6	2	7	55
Wheaton,	1904		[Guy P. Squire, *Lic.*]		'04														
Willow Lake,	1884	Mrs. M. Jacobshagen,	Zwingle H. Smith, *p.*	'90	'04	23	45	68	8	27	1	28	1	2	0	3	10	0	60
Winfred,	1884	Edward S. Dobson,	[Miss Maud Bailey, *Lic.*]		'06	21	45	66	12	14	2	16	2	2	3	7	10	1	50
Worthing,	1895	Robert S. Gerber,	Thomas Thompson, *p.*	'94	'05	7	19	26	4	0	4	4	0	2	0	2	0	0	40
Yankton,	1868	Lucius L. Tyler,				134	271	405	47	23	21	44	2	17	0	19	12	9	265

NAME OF STATE ASSOCIATION: GENERAL ASSOCIATION OF CONGREGATIONAL CHURCHES OF SOUTH DAKOTA.

NAMES OF CHURCHES ADDED: Eureka, Salems; Hosmer, Süd Kassler; Java, Friedensthal; Leslie; Magrett; Selby, Jesus.

NAME OF CHURCH CHANGED: Firesteel, to Loomis.

NAMES OF CHURCHES DROPPED: McCook; Java, Siloa.

CHURCHES: *Supplied by,* — Pastors by council, 22; pastors otherwise, 104; licentiates, 7; supplies, 8; vacant, 23. Total, 164.

MINISTERS: Pastors by council, 8; pastors otherwise, 68; supplying churches, 2. Total, 78. Without charge, 50. Total number of ministers, 128.

MEMBERSHIP: No. of males, 2,888; No. of females, 4,871. Total, 7,759. Absent, 941. *Additions,* — on confession, 624; by letter, 389. Total, 1,013. *Removals,* — death, 64; dismission, 379; revision, 217. Total, 660.

BAPTISMS: Adults, 247; infants, 282.

CHURCHES	SUNDAY SCHOOL		Y.P.S.	BENEFICENCE									Home Exp.	SALARIES, VALUES, ETC.				
Place	Superintendent	Mem.	Mem.	Foreign Miss.	Ed'n	Ch. Bdg	Home Miss.	A.M.A.	S. S.	Min. Aid	Other	Total		Salary, etc.	Ch. Erec.	Value of Ch. Prop.	Inv. Funds	Amt. of Debt
Waubay,	Prof. N. A. Frost,	90	0	$10	$0	$0	$4	$0	$0	$0	$2	$16	$540	a$650	'97	*$2,300	$0	$0
Webster,	Mrs. J. L. Blanks,	145	25	4	50	0	10	0	11	0	4	79	1,200	a850	'82	5,000	0	400
Wessington Sp's,	A. A. Herbert,	70	25	7	0	3	20	0	0	3	0	33	600	a590	'99	6,000	0	65
Wheaton,																		
Willow Lake,	Mrs. George Eggleston,	65	61	20	0	5	20	6	12	0	2	65	3,280	450	1905	5,500	0	0
Winfred,	Clarence L. Holmes,	79	30	3	0	2	17	0	12	0	5	39	556	a600	'90	3,200	0	105
Worthing,	Robert Gerber,	35	0	4	0	0	15	4	4	0	4	31	450	a500	1900	2,800	0	220
Yankton,	Prof. Geo. H. Scott,	370	40	125	216	22	125	15	10	9	15	537	11,431	1,500	1904	35,000	0	2500

" a " signifies missionary aid to salary; * signifies " no parsonage."

FAMILIES: 6,223.
SUNDAY SCHOOLS: Members, 9,816.
YOUNG PEOPLE'S SOCIETIES: Societies, 57; members, 1,610.
CONTRIBUTIONS: No. of churches contributing, 138. Foreign Missions, $2,308; Education, $1,331; Church Building, $812; Home Missions, $2,234; American Missionary Association, $452; Sunday Schools, $542; Ministerial Aid, $422; Other, $2,084. Total, $10,185.

HOME EXPENSES: No. of churches reporting, 148; amount, $103,359.
INCREASE: Churches, 4; Members, 353; Sunday School members, 338; Home Expense, $2,792.
DECREASE: Benevolence, $2,355; Value of Property, $5,400; Amount of Debt, $6,195.

TENNESSEE.

Association of Congregational Churches of: Organized Oct. 25, 1871. Officers: moderator; Rev. Joseph E. Smith, Chattanooga, statistical secretary and treasurer. Session of 1906: Louisville, Ky., April 26.

Churches		Clerks	Ministers			Members				Admitted			Removed				Bapt.		
City or Town	Org.	Name	Name	Ord.	C'd	Ma.	Fe.	To.	Ab.	C.	L.	To.	Di.	L.	Dc.	To.	Ad.	Inf.	Fam.
Bonair,	1891	Mrs. George Lusty,	George Lusty, *p.*	'88	'05	15	22	37	19	3	0	3	1	0	0	1	0	0	200
Cedar Creek,	1894																		
Chattanooga, 1st,	1867	Wm. H. Singleton,	Joseph E. Smith, *p.*	'76	'79	71	154	225	67	10	1	11	3	1	0	4	6	6	70
Crossville,	1887	Miss Katherine Lisk,	William L. Patton, *p.*	'95	'06	10	19	29	12	3	3	6	0	4	0	4	3	0	25
Cumberland Gap, Pilgrim,	1891	Millard F. Overton,				9	16	25	8	0	0	0	1	1	0	2	0	0	50
Deer Lodge, 1st,	1887	Miss Eunice Addington,	Ernest Jones, *p.*	'05	'05	15	21	36	23	2	0	2	0	6	0	6	2	0	12
East Lake,	1893					35	45	80											
Elgin, Union,	1901																		
Glenmary,	1891																		
Goodlettsville,	1886	Miss Annah Hendricks,	John W. Holloway, *p.*	'00	'04	5	21	26	5	2	0	2	0	0	0	0	0	0	15
Grand View,	1885	Miss Mary L. Jewett,	Arthur V. Woodworth, *p.*	'01	'05	24	33	57	29	0	0	0	0	7	0	7	0	0	29
Harriman,	1890					4	7	11											
,, Rankin's Chapel,	1900					4	10	14											
Heatherly Chapel,	1895	John Mott Wilson,	Andrew J. Camp, *p.*	'84	'05	10	15	25	5	1	0	1	0	0	0	0	0	0	30
Helenwood,	1885																		
Jellico, 1st,	1885	F. M. Olds,				6	8	14	3	0	0	0	1	0	0	1	0	0	
Jonesboro, Union,	1885	Mrs. Etta Ray,	Paul L. La Cour, *p.*	'93	'01	7	22	29	0	0	0	0	1	0	0	1	0	0	9
Knoxville, 2d,	1883	Mrs. Annie Lee,	Robert J. McCann, *p.*	'97	'02	22	27	49	6	4	0	4	3	1	0	4	3	10	30
,, Pilgrim,	1886	Mr. Randall,	John H. Frazee, *p.*	'60	'88	41	81	122	24	3	0	3	2	0	0	2	0	1	
Lafollette, College Hill,	1888	Miss Nannie Mazingo,	Wm. O. Berckman, *p.*	'97	'05	8	14	22	3	0	0	0	0	0	0	0	0	0	17
,, 1st,	1900	Lewis Siler,	Wm. O. Berckman, *p.*	'97	'05	10	10	20	11	0	1	1	1	3	0	4	0	0	8
Lantana,	1896		Horace E. Partridge, *p.*	'92	'91	4	4	8	0	0	0	0	0	0	0	0	0	0	6
Lick Creek,	1891																		
Memphis, Strangers,	1866	Miss Nellie C. Bigilow,	Nicholas M. Long, *p.*	'75	'81	76	133	209	58	1	1	2	1	6	0	7	0	0	100
,, 2d,	1868	D. C. Williams,	Frank W. Sims, *p.*	'91	'99	65	128	193	22	30	2	32	3	0	9	12	13	3	88
Mill Creek,	1893		Mark N. Sumner, *p.*	'72	'04	12	13	25	14	0	0	0	0	0	0	0	0	0	12
Mont Eagle,	1895	Miss Gertrude Sanders,				12	7	19	6	0	0	0	2	2	2	6	0	0	30
Mossy Grove, **Whetstone,**	1894	Miss Dora Langley,	Mark N. Sumner, *p.*	'92	'04	6	12	18	1	0	0	0	0	0	0	0	0	0	12
Mt. Earley,	1896																		
Nashville, Union,	1868	Mrs. C. W. Morrow,	Cornelius W. Morrow, *p.*	'85	'02	122	98	220	90	18	6	24	2	6	0	8	9	1	10
,, Howard,	1876	Mrs. J. E. Miller,	James Bond, *p. c.*	'94	'96	97	108	205	0	15	0	15	2	0	0	2	6	5	82
Oakdale, 1st,	1897					2	11	13											
Piney, United, **Oakdale,**	1901					6	10	16											
Pine Mountain,	1887	J. F. Campbell,	Andrew J. Canup, *p.*	'84	'05	2	12	14	0	0	0	0	0	0	0	0	0	0	20
Pleasant Hill,	1885	Miss Emma F. Dodge,	Horace E. Partridge, *p.*	'92	'00	19	37	56	27	1	2	3	0	4	0	4	1	0	15

CHURCHES	SUNDAY SCHOOL			BENEFICENCE										SALARIES, VALUES, ETC.				
Place	Superintendent	Members	Young People's Societies, Mem.	Foreign Missions	Education	Church Bldg.	Home Missions	Am. Miss. Association	Cong. S. S. and Pub. Soc.	Minister'l Aid	Other Charities	Total	Home Expenditure	Salary, etc.	Date Erection of Church	Value Church Property	Investment Funds	Amt. of Debt
Bonair,	Dr. F. Bell,	65		$0	$0	$0	$2	$2	$1	$0	$0	$5	$346	$800		$2,500	$0	$0
Cedar Creek,																		
Chattanooga,	Miss Bell G. Washington,	120	0	0	0	0	0	0	15	0	15	30	3,095	720	1905	36,000	0	2,400
Crossville,	A. L. Garrison,	35	6	2	0	0	0	2	2	0	0	6	390	75	'88	3,000	0	0
Cumberland Gap,																		
Deer Lodge,	John Cherry,	24	7	0	0	0	0	0	* 0	0	2	2	0	600	'88	1,300	0	0
East Lake,		150																
Elgin,																		
Glenmary,																		
Goodlettsville,	Isham Payne,	25	20	0	0	0	0	0	0	0	0	0	50	35	'86		0	
Grand View,	W. F. Taylor,	252	48	11	0	0	0	26	2	0	9	48	105	735	'85		0	0
Harriman,																		
,, Rankin's Ch.,		40																
Heatherly Ch.,	Sarah E. Wilson,	60														450		
Helenwood,																		
Jellico,	Mrs. Elizabeth Mendaball,	15	0	0	0	0	0	0	0	0	0	0	2					
Jonesboro,	C. B. Lattimore,	25		0	0	0	0	0	1	0	0	1	14	120				
Knoxville, 2d,	Walter Nicholson,	65	75	0	0	0	0	4	2	0	0	6	400	240			0	0
,, Pilgrim,	Charles E. Ferris,			26	0	25	21	0	6	0	0	78	1,131		'88	15,000	0	
Lafollette, C. H.,	M. Ryon,	75	0	0	0	0	0	0	0	0	0	0	0					
,, 1st,	Dea. T. E. B. Siler,	24	0	5	0	0	0	7	2	5	0	19	100	600			—	40
Lantana,	B. Driver,	40	0	0	0	0	0	0	0	0	0	0	10	0				
Lick Creek,																		
Memphis, Stran.,	J. B. Emery,	70	0	54	0	11	36	0	0	0	244	345	4,464	1,950	'93	40,000	0	0
,, 2d,	Mrs. B. M. Roddy,	90	0	6	0	0	2	10	0	0	27	45	1,516	760		6,000	0	0
Mill Creek,	Monroe Ketcherside,	30	0	0	0	0	0	0	0	0	0	0	18	15		600	0	0
Mont Eagle,	M. J. Smith,	60	0	0	0	0	0	0	0	0	0	0						
Mossy Grove,	Thomas Love,	40	0	0	0	0	0	0	0	0	0	0	12	8				
Mt. Early,																		
Nashville, Un.,	John W. Work,	425	75	32	10	10	18	110	0	10	81	271	168	0				
,, Howard,	T. C. Moore,	100	60	2	0	0	0	4	3	0	150	159	1,120	780	'69	10,000	0	
Oakdale,		90																
Piney,		* 50																
Pine Mountain,	J. F. Campbell,	60	0	0	0	0	0	0	0	0	0	0	5	0	'89			
Pleasant Hill,	Miss Emma F. Dodge,	102	0	7	0	0	0	6	4	0	0	17	87	0				

CHURCHES		CLERKS	MINISTERS			MEMBERS				ADMITTED			REMOVED				BAPT.		
City or Town	Org.	Name	Name	Ord.	C'd	Ma.	Fe.	To.	Ab.	C.	L.	To.	Di.	L.	Dc.	To.	Ad.	Inf.	Fam.
Pleasant View, **Lancing,**	1894	M. Jinn Trainel,				12	40	52	40	0	0	0	2	4	2	8	0	0	7
Pomona,	1885	Mrs. N. R. Partridge,	Horace E. Partridge, *p.*	'92	'91	8	24	32	0	0	2	2	0	0	0	0	1	0	25
Robbins,	1885	Mrs. Fred Ellis,	Ernest Jones, *p.*	'05	'05	9	19	28	2	8	0	8	0	0	0	0	3	0	25
Rock House, **Bonair,**	1893		George Lusty, *p.*	'88	'05	5	8	13	0	0	0	0	0	0	0	0	0	0	25
Rugby,	1890					2	3	5											
Salem, **Ogden,**	1901																		
,, St. Elmo, **Ogden,**	1902																		
Soddy,	1873	N. E. Cobleigh,	Felix G. Smith, *p.*	'77	'04	9	14	23	0	5	0	5	0	0	0	0	4	1	10
Welsh and Hodgetown,	1899	Wm. Beene,				9	13	22	9	2	0	2	0	5	4	9	0	0	20
Westel,	1902	Henry C. Sabine,	William L. Patton, *p.*	'95	'06	3	7	10	2	2	0	2	0	0	0	0	2	2	25
Wolf Creek, Union.	1901	Miss Birtha Lewallen,	Mark N. Sumner, *p.*	'92	'01	7	11	18	2	5	1	6	0	0	0	0	0	0	20

NAME OF STATE ORGANIZATION: TENNESSEE ASSOCIATION OF CONGREGATIONAL CHURCHES.

NAME OF CHURCH DROPPED: Chattanooga, Central.

CHURCHES: *Supplied by,* — Pastors by council, 1; pastors otherwise, 26; vacant, 19. Total, 46.

MINISTERS: Pastors by council, 1; pastors otherwise, 17. Total, 18. Without charge, 12. Total number of ministers, 30.

MEMBERSHIP: No. of males, 783; No. of females, 1,237. Total, 2,020. Absent, 498. *Additions,* — on confession, 115; by letter, 19. Total, 134. *Removals,* — death, 25; dismission, 50; revision, 17. Total, 92.

CHURCHES	SUNDAY SCHOOL		Y. P. S.	BENEFICENCE									Home Exp.	SALARIES, VALUES, ETC.				
Place	Superintendent	Mem.	Mem.	Foreign Miss.	Ed'n	Ch. Bdg	Home Miss.	A. M. A.	S. S.	Min. Aid	Other	Total		Salary, etc.	Ch. Erec.	Value of Ch. Prop.	Inv. Funds	Amt. of Debt
Pleasant View,	Mrs. David Langley,	50	0	$0	$0	$0	$0	$2	$0	$0	$0	$2	$20	$600	1901	$300	$0	$0
Pomona,	Mrs. N. R. Partridge,	40	12	5	0	0	0	5	3	1	0	14	90	45		1,000	0	0
Robbins,	R. V. Noble,	150		0	0	0	0	1	0	0	0	1	110	600	'85	1,200	0	35
Rock House,	Dea. Thomas Frazier,	20	0	0	0	0	0	0	0	0	0	0	150					
Rugby,																		
Salem,																		
St. Elmo,																		
Soddy,	Robert Joseph,	73		0	0	0	0	5	0	0	0	5	125	360				
Welsh & Hodgt'n	Wm. Manning,	38		0	0	0	0	0	0	0	0	0	29	18	'66			
Westel,	H. C. Sabine,	50	30	0	0	0	0	0	2	0	0	2	26	15				
Wolf Creek,	Thomas Russel,	65		0	0	0	0	0	0	0	0	0	108					

BAPTISMS: Adults, 53; infants 29.
FAMILIES: 1,027.
SUNDAY SCHOOLS: Members, 2,518.
YOUNG PEOPLE'S SOCIETIES: Societies, 9; members, 333.
CONTRIBUTIONS: No. of churches contributing, 19. Foreign Missions, $150; Education, $10; Church Building, $46; Home Missions, $79; American Missionary Association, $184; Sunday Schools, $43; Ministerial Aid, $16; Other, $528. Total, $1,056.
HOME EXPENSES: No. of churches reporting, 27; amount, $13,691.
INCREASE: Members, 45; Home Expense, $3,856.
DECREASE: Churches, 1; Sunday School members, 16; Benevolence, $326; Value of Property, $13,500; Amount of Debt, $1,606.

For Fifth-Year Statistics see General Summaries.

TEXAS.

LONE STAR ASSOCIATION. OFFICERS: Hon. D. H. Scott, Paris, moderator; Rev. Allan Crabtree, Sherman, registrar. SESSION OF 1907: April.

CHURCHES		CLERKS	MINISTERS			MEMBERS				ADMITTED			REMOVED				BAPT.		
City or Town	Org.	Name	Name	Ord.	C'd	Ma.	Fe.	To.	Ab.	C.	L.	To.	Di.	L.	Dc.	To.	Ad.	Inf.	Fam.
Austin, Tillotson,	1885	Mrs. Harriet F. Partch,	[Arthur W. Patch, *M. E.*]	'93	'05	11	15	26	18	0	1	1	0	4	0	4	0	0	3
,, 1st,	1904	David H. Doom,	Ritchie J. Briggs, *p.*	'78	'04	82	95	177	15	29	11	40	3	7	0	10	7	4	120
Corpus Christi,	1886	Miss Grace M. Bingham,	Malchus F. Foust, *p.*	'03	'05	14	33	47	11	6	0	6	1	0	0	1	0	4	30
Coplen, **Flint, R. F. D. 2.**	1901	Miss Daisy Pickett,				10	13	23	4	4	0	4	0	1	0	1	0	0	20
Dallas, 1st,	1877	Carl A. Plath,	C. I. Scofield, *p.*[a]	'83	'03	185	261	446	0	59	80	139	3	11	0	14	50	0	160
,, Central	1902	J. M. Preston,	George Eaves, *p.*	'84	'03	81	110	191	9	41	10	51	2	10	1	13	20	2	100
,, Plymouth,	1884	Dea. C. R. Boswell,	J. Isaiah Donaldson, *p.*	'86	'05	4	18	22	0	2	1	3	0	0	0	0	0	0	19
Denison, 1st,	1889	Miss Jean Acheson,	Geo. N. Funk, *p.*	'93	'05	10	24	34	3	0	0	0	0	0	28	28	0	0	16
Dodd,	1883																		
*El Paso, *Mexican*,	1891					30	60	90											
Fort Worth, 1st,	1903	Herbert Post,	George W. Ray, *p. c.*	'84	'03	58	70	128	10	21	15	36	0	3	0	3	0	0	42
Goliad,	1872					7	17	24											
Galeana, **Garden Valley,**	1898	David L. Allen,	Valentine T. Davis, *p.*	'00	'98	17	32	49	9	3	3	6	1	1	0	2	2	0	30
Grice, **Rhonesboro,**	1899	L. H. Matheson,	Seaborn Weatherby, *p.*	'88	'05	19	28	47	4	1	14	15	0	5	0	5	0	2	30
Helena, **Floccus,**	1874	Miss Various M. Smith,	Berry F. White, *p.*	'05	'05	15	28	43	25	0	1	1	1	0	0	1	0	9	15
Mt. Lebanon,[b]	1902	Miss Ruby Griffies,				6	14	20	2	2	0	2	0	2	0	2	2	0	12
Palestine,	1881	Mrs. Maria J. Fulton,	[Chas. W. Meyers, *M. E. So.*]	'91	'05	28	48	76	10	4	3	7	3	3	27	33	0	1	36
Paris, Rusk st.,	1869	Miss Metella N. Clement,	Mark W. Alexander, *p. c.*	'00	'03	13	44	57	13	0	2	2	1	0	12	13	0	0	23
,, 1st,	1874	David H. Scott,				26	47	73	17	0	1	1	2	4	3	9	0	0	
Port Arthur,	1899	Miss N. H. Harriss,	E. Henry Byrons, *p.*	'86	'05	10	16	26	0	0	0	0	0	4	0	4	0	0	
Rocky Point, **Naples,**	1903					43	56	99											
Roxton,	1885					8	10	18											
Sherman,	1900	Earl Hefner,	Allen Crabtree, *p.*	'03	'00	30	48	78	12	12	7	19	0	0	0	0	3		50
Spring Hill, **Newsome,**	1900	L. G. Calhoun,				12	21	33	4	3	0	3	0	0	2	2	3	0	50
Stilltown,	1898																		
Tyler,	1900	J. Price Hix,	John C. Calhoun, *p. c.*	'00	'00	42	54	96	16	2	2	4	1	13	4	18	2	2	70

[a] W. Irving Carroll, *assoc. p.*, '97, '97.

[b] Tyler, R. F. D. 10.

* Not associated.

NAME OF STATE ORGANIZATION: LONE STAR ASSOCIATION.

NAMES OF CHURCHES DROPPED: Dallas, Grand Ave.; Martin's Mills; New Hope; Sexton.

CHURCHES: *Supplied by,* — Pastors by council, 3; pastors otherwise, 11; supplies, 2; vacant, 10. Total, 26.

MINISTERS: Pastors by council, 3; pastors otherwise, 11. Total, 14. Without charge, 10. Total number of ministers, 24.

MEMBERSHIP: No. of males, 761; No. of females, 1,162. Total, 1,923. Absent, 182. *Additions,* — on confession, 189; by letter, 151. Total, 340. *Removals,* — death, 18; dismission, 68; revision, 77. Total, 163.

BAPTISMS: Adults, 89; infants, 24.

FAMILIES: 826.

CHURCHES	SUNDAY SCHOOL		Y.P.S.	BENEFICENCE									Home Exp.	SALARIES, VALUES, ETC.				
Place	Superintendent	Mem.	Mem.	Foreign Miss.	Ed'n	Ch. Bdg	Home Miss.	A.M. A.	S. S.	Min. Aid	Other	Total		Salary, etc.	Ch. Erec.	Value of Ch. Prop.	Inv. Funds	Amt. of Debt
Austin, Tillotson,	Rev. W. J. Larkin,	84	42	$10	$0	$0	$0	$0	$0	$0	$0	$10	$15	$		$	$	$
,, 1st,	D. W. Doom,	230	50	0	0	0	0	0	7	7	75	89	7,785	1,200	1905	18,000		
Corpus Christi,	Miss Grace M. Bingham,	45	40	0	0	0	0	0	0	0	10	10	353	†504	'71	3,000	0	0
Coplen,	W. L. Owens,	40	0	0	0	1	5	0	1	0	2	9	25	20	1905	700	0	0
Dallas, 1st,	Thomas J. Jones,	510	47	729	0	0	789	0	0	11	1,612	3,141	4,011	3,000	'89	13,200	0	0
,, Central,	W. G. Breg,	360	101	66	15	1,200	461	15	131	0	271	2,167	3,087	1,800	1903	21,000	0	3,600
,, Plymouth,	W. A. Boswell,	7	23	0	0	0	0	6	0	0	4	10	133	660	'90	3,425	0	0
Denison,	Dr. C. C. Haskell,	40	0	0	0	0	0	0	0	0	0	0	66	†55	'91	5,800	0	822
Dodd,																		
El Paso,		14																
Fort Worth,	H. Post,	130	16	56	0	15	71	0	0	0	90	232	15,500	a1,800	1903	6,000	0	0
Goliad,																		
Galeana,	Chas. H. Clark,	0	0	0	0	0	2	0	1	0	6	9	10	7	'97	300	0	0
Grice,	G. M. Pilcher,	50	0	0	0	2	2	0	0	0	5	9			1901	600	0	
Helena,	Gilbert Smith,	30	36	1	0	1	0	0	0	0	1	3	645	a450	1902	900	0	0
Mt. Lebanon,	J. D. McCarty,	38	0	4	0	0	4	0	1	0	3	12	23	14		*		
Palestine,	F. B. Markle,	138	72	0	0	0	0	0	0	0	35	35	1,078	800	'92	10,000		
Paris, Rusk st.,	Jacob C. Duckett,	25	15	0	0	0	0	0	0	0	0	0	230	133	1902	2,500		
,, 1st,	Hon. D. H. Scott,	106	0	197	0	13	40	0	5	0	856	1,113	884	p512	'75	6,500	0	270
Port Arthur,	C. V. Palmer,	75		0	0	0	0	0	7	0	0	7	690	†800	'98	5,500	4,950	550
Rocky Point,		60																
Roxton,		15																
Sherman,	Henry J. Hefner, sr.,	119	16	0	0	23	30	0	0	0	95	148	318	†680	'78	3,500	0	0
Spring Hill,	L. G. Calhoun,	45	0	0	0	0	4	0	1	0	4	9	16	12				
Stilltown,																		
Tyler,	J. L. Turner,	102	24	0	0	61	37	0	7	0	52	157	305	105		1,200		60

" p " signifies parsonage rent as part of salary; " a," missionary aid to salary; † signifies both rent and aid; * signifies " no parsonage."

SUNDAY SCHOOLS: Members, 2,263.
YOUNG PEOPLE'S SOCIETIES: Societies, 12; members, 482.
CONTRIBUTIONS: No. of churches contributing, 18. Foreign Missions, $1,063; Education $15; Church Building, $1,326; Home Missions, $1,445; American Missionary Association, $21; Sunday Schools, $161; Ministerial Aid, $18; Other, $3,121. Total, $7,170.

HOME EXPENSES: No. of churches reporting, 19; amount, $35,174.
INCREASE: Sunday School members, 143; Benevolence, $3,722; Home Expense, $16,722; Value of Property, $59,693; Amount of Debt, $598.
DECREASE: Churches, 4; Members, 224.
LEGACIES: Corpus Christi, $60.

For Fifth-Year Statistics see General Summaries.

UTAH.

THE CONGREGATIONAL ASSOCIATION OF: Organized Dec. 28, 1882. OFFICERS: Rev. J. D. Kingsbury, Salt Lake City, moderator; Rev. Peter A. Simpkin, Salt Lake City, statistical secretary and treasurer. SESSION OF 1906: Provo, Oct. 18, 19, 20.

CHURCHES		CLERKS	MINISTERS			MEMBERS				ADMITTED			REMOVED				BAPT.		
City or Town	Org.	Name	Name	Ord.	C'd	Ma.	Fe.	To.	Ab.	C.	L.	To.	Di.	L.	Dc.	To.	Ad.	Inf.	Fam.
Ogden,	1884	Wm. A. McGraw,	Noble S. Elderkin, *p.*	'05	'05	39	111	150	30	10	1	11	2	6	28	36	2	4	100
Park City,	1881	Mrs. F. W. Hoyt,	Dell Q. Grabill, *p.*	'04	'04	21	74	95	21	10	3	13	0	0	0	0	6	8	100
Provo,	1891		Sam H. Goodwin, *p.*	'90	'98	29	67	96											
Robinson,	1899	Mrs. Nellie H. Diehl,	Wm. V. Davis, *p.*	'90	'05	6	17	23	6	11	2	13	0	5	0	5	2	1	30
Salt Lake City, 1st,	1874	Horace H. Smith,	Elmer I. Goshen, *p.*	'99	'03	192	397	589	97	76	13	89	3	21	0	24	12	30	350
,, Phillips,	1877	Mrs. Nellie H. Walker,	Peter A. Simpkin, *p.*	'93	'01	56	100	156	10	8	16	24	0	9	0	9	4	20	150
,, Plymouth,	1892	Miss Thirza Palmer,				2	4	6	2	0	0	0	0	0	0	0	0	0	20
Sandy,	1893	Miss Louise Henser,	[David S. Davis, *Lic.*]		'05	14	32	46	3	1	4	5	0	0	1	1	0	4	23
Vernal, Kingsbury,	1903	Mrs. R. S. Nickerson,	R. S. Nickerson, *p.*	'97	'05	16	28	44	4	9	6	15	0	0	0	0	8	2	50

NAME OF STATE ORGANIZATION: THE CONGREGATIONAL ASSOCIATION OF UTAH.

CHURCHES: *Supplied by,* — Pastors by council, 0; pastors otherwise, 7; licentiates, 1; vacant, 1. Total, 9.

MINISTERS: Pastors by council, 0; pastors otherwise, 7; United States Army Chaplain, 1. Total, 8. Without charge, 2. Total number of ministers, 10.

MEMBERSHIP: No. of males, 375; No. of females, 830. Total, 1,205. Absent, 173. *Additions,* — on confession, 125; by letter, 45. Total, 170. *Removals,* — death, 5; dismission, 41; revision, 29. Total, 75.

CHURCHES	SUNDAY SCHOOL			BENEFICENCE										SALARIES, VALUES, ETC.				
Place	Superintendent	Members	Young People's Societies. Mem.	Foreign Missions	Education	Church Bldg.	Home Missions	Am. Miss. Association	Cong. S. S. and Pub. Soc.	Minister'l Aid	Other Charities	Total	Home Expenditure	Salary, etc.	Date Erection of Church	Value Church Property	Investment Funds	Amt. of Debt
Ogden,	Mrs. W. G. Dalrymple,	117	22	$4	$0	$30	$51	$2	$0	$0	$43	$130	$1,384	$1,200	'88	*$12000	$0	$260
Park City,	Rev. D. Q. Grabill,	181	0	12	0	10	50	0	0	0	15	87	1,585	1,200	'85	*6,500	0	0
Provo,		291																
Robinson,	Mrs. Nellie H. Diehl,	65	21	7	0	2	15	0	0	0	0	24	403	a800	1902	3,000	0	90
S'lt L'ke City, 1st	F. A. Timby,	333	42	32	12	0	726	17	0	0	0	787	9,672	p3,500	'93	80,000	0	4,500
,, Phillips,	L. H. Page,	214	75	74	0	12	102	12	8	0	29	237	3,470	1,300	1902	16,500	0	1,500
,, Plymouth,	Chas. A. Broadus,	50	0	0	0	0	0	0	0	0	0	0	100		'94	3,000	0	0
Sandy,	D. S. Davis,	118	15	2	0	0	3	0	3	0	0	8	150	a800	'82	1,000	0	0
Vernal,	Miss S. E. Guernsey,	97	70	13	307	0	25	0	5	1	6	357	506	a800	1905	2,500	0	0

"p" signifies parsonage rent as part of salary; "a," missionary aid to salary; * signifies "no parsonage."

BAPTISMS: Adults, 34; infants, 69.
FAMILIES: 823.
SUNDAY SCHOOLS: Members, 1,466.
YOUNG PEOPLE'S SOCIETIES: Societies, 6; members, 245.
CONTRIBUTIONS: No. of churches contributing, 7. Foreign Missions, $144; Education, $319; Church Building, $54; Home Missions, $972; American Missionary Association, $31; Sunday Schools, $16; Ministerial Aid, $1; Other, $93. Total, $1,630.
HOME EXPENSES: No. of churches reporting, 8; amount, $17,270.
INCREASE: Members, 96; Benevolence, $397; Home Expense, $3,774.
DECREASE: Sunday School members, 41; Amount of Debt, $605.

For Fifth-Year Statistics see General Summaries.

VERMONT.

CONGREGATIONAL CONVENTION OF: Organized Aug. 27, 1795. OFFICERS: Dea. Charles J. Bell, Walden, moderator; John M. Comstock, Chelsea, corresponding secretary; Dea. David M. Camp, Newport, treasurer. SESSION OF 1906: Woodstock, June 12–14.

CHURCHES		CLERKS	MINISTERS			MEMBERS				ADMITTED			REMOVED				BAPT.		
City or Town	Org.	Name	Name	Ord.	C'd	Ma.	Fe.	To.	Ab.	C.	L.	To.	Di.	L.	Dc.	To.	Ad.	Inf.	Fam.
Albany,	1818	Mrs. A. H. McLellan,	James Billington, *p.*	'65	'04	12	31	43	13	0	0	0	0	3	0	3	0	0	48
Alburg, **Springs**.	1824	Mrs. M. I. Gallagher,				8	30	38	16	0	0	0	3	0	0	3	0	0	30
Andover, **Simonsville**,	1893	Mrs. Alice E. Chase,				11	12	23	12	0	0	0	0	0	0	0	0	0	20
Arlington, **East**,	1843	Vollie H. Griffith,				22	39	61	22	0	0	0	1	0	0	1	2	0	85
Bakersfield,	1811	Ozro G. Start,	Thomas W. Harwood, *p.*	'98	'04	33	59	92	32	5	1	6	3	2	0	5	3	5	60
Barnet, **McIndoe Falls**,	1829	George F. Winch,	Arthur F. Eldridge, *p.*	'91	'02	35	81	116	35	2	0	2	1	0	0	1	0	0	75
,,	1858	Miss M. Anna Perry,	James K. Kilbourn, *p.*	'73	'03	41	69	110	30	1	0	1	2	10	0	12	1	5	130
Barre,	1799	Dea. Charles S. Wallace,	Francis A. Poole, *p. c*	'93	'01	215	352	567	148	17	4	21	4	11	0	15	14	15	630
,, **East**,	1894	Mrs. G. McArthur,	Solomon T. Achenbach, *p.*	'05	'05	5	19	24	4	0	2	2	1	3	0	4	0	1	75
Barton,	1817	Harry J. Stannard,	Wilmond A. Warner, *p.*	'87	'03	31	93	124	25	2	0	2	3	7	0	10	0	2	175
Bennington, 1st, **Center**,	1762	S. Everett Harwood, **B.**,	[Isaac Jennings, *Pres.*]	'80	'05	41	100	141	31	2	2	4	3	3	0	6	0	5	88
,, 2d,	1836	William B. Sheldon,	George S. Mills, *p. c.*	'95	'04	129	315	444	122	21	6	27	4	4	1	9	10	7	248
,, **North**,	1868	Harrie C. White,	James P. Harper, *p.*	'94	'05	31	46	77	17	2	0	2	5	12	1	18	0	2	90
Benson,	1790	Miss Sarah M. Higgins,	Irving H. Childs, *p. c.*	'03	'03	38	60	98	31	7	1	8	0	0	0	0	6	1	65
Berkshire, **East**,	1820	Dea. Homer F. Comings,	Carl J. Peterson, *p.*	'93	'96	33	55	88	20	8	0	8	3	2	0	5	4	1	50
,, 2d,[a]	1905	Miss Lillian H. Welch,	Evarts Kent,	'71	'05	14	16	30	0	23	7	30	0	0	0	0	15	1	35
Berlin,	1798	Mrs. Ella W. Dustin,	Donald Fraser, *p.*	'93	'06	17	32	49	17	0	0	0	0	5	0	5	0	1	70
Bethel,	1817	Mrs. Eliza F. Miller,	J. Hall Long, *p.*	'03	'03	17	61	78	12	2	3	5	1	4	0	5	1	3	128
Bradford,	1810	Dea. Arthur F. Johnson,	Henry J. Kilbourn, *p.*	'96	'99	41	130	171	39	9	13	22	4	4	0	8	9	3	190
Braintree, 1st, **Randolph**,	1794	Dea. Daniel Flint,	John T. Urban,	'02	'04	6	6	12	2	0	0	0	0	0	0	0	0	0	12
,, **E.** and W. Brookfield,	'71	Mrs. D. L. Fisher,	John T. Urban, *p.*	'02	'04	16	64	80	30	0	1	1	1	1	0	2	0	0	60
Brandon,	1785	Fred W. Briggs,	F. Lauriston Bullard, *p.*	'94	'05	55	106	161	20	2	5	7	1	0	0	1	0	0	132
Brattleboro, 1st,	1770	Charles R. Prentiss,	Luther M. Keneston, *p.*	'89	'00	67	115	182	41	4	3	7	12	1	0	13	2	0	135
,, Center,	1816	S. W. Kimball,	Harry R. Miles, *p. c.*	'94	'99	111	271	382	71	3	7	10	0	5	0	5	3	4	325
,, *Swedish*,	1894	Algot Larson,				16	17	33	2	2	2	4	0	2	1	3	0	1	15
Bridgewater,	1793	William C. Raymond,	Charles B. Atwood, *p.*	'76	'05	15	49	64	26	0	5	5	0	1	0	1	0	0	250
Bridport,	1790	Merrill T. Wolcott,	Henry Lamb, *p.*	'05	'05	32	80	112	20	0	2	2	0	3	0	3	0	0	75
Brighton, **Island Pond**,	1841	Porter H. Dale,	Thomas Hall, *p. c.*	'66	'99	34	49	83	7	8	2	10	0	6	0	6	2	10	71
Bristol,	1898	Ralph Denio,	Chandler N. Thomas, *p.*	'65	'98	15	35	50	13	1	2	3	1	0	0	1	1	1	50
Brookfield, 1st,	1787	George C. Smith,	[George O. Howe, *M. E.*]	'91	'05	28	32	60	17	0	0	0	0	0	0	0	0	0	41
,, 2d,	1848	Charles H. Bigelow, **E. B.**,	[George O. Howe, *M. E.*]	'91	'05	48	67	115	33	0	0	0	3	0	3	6	0	0	85
,, **East**,	1883	Dea. James C. Holmes,	David H. Strong, *p.*	'85	'00	24	36	60	13	3	0	3	2	2	0	4	3	0	45
Brownington and **Barton Landing**,	1809	Henry B. Smith,	Grant L. Shaeffer, *p.*	'93	'05	63	137	200	31	3	0	3	8	2	0	10	4	0	100
Burke, **East**,	1807	Miss Mary E. Harris,	Owen E. Hardy, *p.*	'94	'04	20	49	69	35	3	0	3	0	0	0	0	5	19	40

[a] Richford, R. F. D. 1.

CHURCHES	SUNDAY SCHOOL				BENEFICENCE										SALARIES, VALUES, ETC.				
Place	Superintendent		Members	Young People's Societies. Mem.	Foreign Missions	Education	Church Bldg.	Home Missions	Am. Miss. Association	Cong. S. S. and Pub. Soc.	Minister'l Aid	Other Charities	Total	Home Expenditure	Salary, etc.	Date Erection of Church	Value Church Property	Investment Funds	Amt. of Debt
Albany,	John A. Brown,		40	0	$0	$0	$5	$5	$0	$0	$0	$8	$18	$420	$360	'68	*$2,500	$100	$0
Alburg,			0	0	0	0	0	15	0	0	0	0	15	50		'54	4,000	0	0
Andover,	Mrs. Alice E. Chase,		20	0	0	0	0	8	0	4	0	0	12	50		'50	*1,000	0	0
Arlington,	Mrs. Vollie H. Griffith,		50		4	0	0	18	2	0	0	5	29	282		'48	2,500	0	0
Bakersfield,	Donald T. Page,		46	22	14	0	0	0	11	0	0	2	27	750	600	'50	6,000	3,640	0
Barnet,	Roger Crane,		100	60	40	0	9	43	15	4	0	50	161	1,300	700	'50	4,500	2,200	0
,,	Fred. W. Kinney, **B.**, J. R. Galbraith, **E. B.**,	h	170	30	46	0	15	78	55	3	0	1	198	813	600	'54	7,000	325	0
Barre,	H. Gordon Woodruff,		484	82	120	8	8	131	92	23	0	118	500	9,921	1,600	'41	38,000	1,250	4,933
,, East,	Dea. Israel Wood,[a]		71	16	6	0	10	16	0	5	0	3	40	536	450	'96	*4,500	0	0
Barton,	Miss Isadore D. Foss,		150	50	106	5	18	37	72	17	4	0	259	1,500	900	'74	19,000	6,000	0
Bennington, 1st,	S. Everett Harwood, **B.**,		75	20	71	0	8	252	29	26	0	0	386	2,280	1,500	'05	28,800	4,350	0
,, 2d,	Chauncey H. Plumb,	m	343	65	118	39	50	119	65	33	0	2,134	2,558	3,628	1,500	'73	60,000	0	0
,, North,	B. T. Henry,		135	39	146	9	33	64	29	23	16	8	328	1,523	1,000	'73	17,500	0	0
Benson,	Dea. W. B. Noble,	h	85	34	118	7	6	39	10	10	7	12	209	943	600	'42	6,000	1,950	0
Berkshire, East,	Howard C. Grant,		60	36	32	0	0	10	17	4	0	7	70	657	469	'28	5,000	0	0
,, 2d,	Mrs. C. P. V. Lewis,		35	0	0	0	0	25	0	0	0	2	27	140	a260		*0	0	0
Berlin,	Henry W. Perrin,[b]		50	12	32	0	8	15	24	8	0	13	100	470	700	'39	6,000	200	0
Bethel,	Dea. H. H. Dinsmore,		79	53	0	4	0	0	11	17	22	17	71	1,270	720	'93	10,500	0	0
Bradford,	Frank L. Brigham,		125	30	100	0	8	20	160	5	0	79	372	3,961	700	'76	21,000	6,800	0
Braintree, 1st,	George C. Flint,		15	0	5	0	0	0	0	0	0	0	5	53	45	'45	2,000	0	0
,, East,	Dwight Fisher,		50	50	19	0	6	25	10	6	0	4	70	665	a600	‡'52	*4,000	0	0
Brandon,	Harry Collins,		120	80	130	9	10	67	6	0	8	0	230	2,648	1,800	'32	35,000	0	0
Brattleboro, 1st,	Dea. Charles S. Clark,		160	60	260	42	29	127	65	5	1	343	872	1,350	900	'46	11,500	9,550	0
,, Center,	H. F. Jordan,		205	38	314	84	78	509	237	48	31	768	2,069	5,229	1,800	'16	38,000	11,925	0
,, *Swedish*,	Edward Sjostrom,		23	0	2	0	3	4	0	4	0	49	62	600	a500	'94	*2,300	0	
Bridgewater,	Edward Carpenter,		60	0	0	0	0	13	0	0	0	2	15	845	500	'79	5,200	885	0
Bridport,	Charles A. Pratt,		60	38	3	1	2	10	5	2	0	0	23	650	600	'52	12,000	400	0
Brighton,	A. W. Bosworth,	h	106	62	43	1	5	30	7	0	0	8	94	1,161	800	'54	7,500	0	400
Bristol,	Ralph Denio,		71	30	22	1	6	15	11	5	0	19	79	650	500	'98	5,000	0	0
Brookfield, 1st,	Elliot Frink,		60	21	50	0	0	5	6	0	0	18	79	585	300	'46	4,000	4,660	
,, 2d,	Arthur Lamson,		79	17	30	0	0	12	19	0	0	21	82	450	360	'48	5,000	0	0
,, East,	Dea. M. S. Wheatley,	h	56	25	14	2	3	7	4	4	3	21	58	275	200	'82	*3,000	500	0
Brownington,	W. G. Dutton, O. W. Locke,	h	248	102	129	5	0	125	112	7	0	35	413	1,973	1,200	'41	7,000	0	0
Burke,	William D. Goss,		45	50	20	0	0	6	3	9	0	0	38	972	850	'55	*2,500	10,021	0

[a] Barre, R. F. D. 1. [b] Barre, R. F. D. 3. "a" signifies missionary aid to salary; * signifies "no parsonage."
‡ Two meeting houses; one built in '52, the other in '40.

CHURCHES		CLERKS	MINISTERS			MEMBERS				ADMITTED			REMOVED				BAPT.		
City or Town	Org.	Name	Name	Ord.	C'd	Ma.	Fe.	To.	Ab.	C.	L.	To.	Di.	L.	Dc.	To.	Ad.	Inf.	Fam.
Burlington, 1st,	1805	Dea. William H. Wood,	Joseph H. George,	'76	'06	205	382	587	168	30	27	57	9	19	0	28	12	4	254
,, College st.,	1860	Dea. Isaac Thomas,	I. Chipman Smart, *p.*	'85	'06	108	208	316	65	1	0	1	2	11	0	13	0	1	214
Cabot,	1801	Leon M. Haines,[a]	Dow Lee Hilliard, *p.*	'89	'00	38	77	115	17	0	0	0	2	5	4	11	0	3	120
Calais, **East,**	1905	Mrs. Nancy Wheelock,	[Frank Southworth, *Lic.*]		'05	7	12	19	0	8	11	19	0	0	0	0	0	0	15
Cambridge,	1792	Miss Hattie C. Hopkins,	[Henry van Haagen, *R. D.*]		'05	10	33	43	12	0	0	0	3	1	0	4	0	0	50
,, **Jeffersonville,**	1887	W. H. Griswold,	Henry C. Howard, *p.*	'73	'93	57	116	173	39	1	0	1	1	2	0	3	2	2	115
Castleton,	1784	Miss Margaret K. Adams,	Frank L. Garfield, *p.*	'93	'04	30	67	97	32	2	4	6	1	4	0	5	2	0	62
Charleston, **West,**	1844	Miss Grace E. Knight,				12	47	59	20	0	0	0	1	1	0	2	0	0	25
,, **East,**	1905	Charles N. Moulton,	[Lawrence A. Wilson, *Lic.*]		'06	24	40	64	0	55	10	65	0	1	0	1	44	13	90
Charlotte,	1792	Curtis Van Vleet,	Hervey Gulick, *p.*	'79	'92	47	102	149	31	2	0	2	1	2	0	3	2	2	75
Chelsea,	1789	John M. Comstock,	George E. Lake, *p.*	'99	'05	47	105	152	30	3	1	4	5	3	1	9	3	1	125
Chester,	1773	Dea. A. D. L. Herrick,[b]	Henry L. Ballou, *p. c.*	'95	'95	52	127	179	51	2	9	11	2	8	0	10	2	0	120
Clarendon,	1822	Mrs. William Weeks, **N. C.**,	[Walter R. Curtis, *Chr.*]	'84	'05	18	29	47	13	0	0	0	1	3	0	4	0	1	60
Colchester,	1804	Dea. Benjamin W. Fay,	George Skinner, *p.*	'82	'05	16	56	72	18	2	2	4	3	4	0	7	1	0	93
,, **Winooski,**	1836	Robert J. White,	Edward Hungerford,	'71	'03	9	30	39	15	0	0	0	0	0	0	0	0	1	24
Corinth,	1820	Arthur D. Emerson, **E.C.**,	Thomas D. Davies,	'92	'05	37	81	118	30	4	0	4	2	14	0	16	4	0	80
Cornwall, **Middlebury,**	1785	Dea. T. P. D. Matthews,[c]	Samuel H. Barnum, *p.*	'83	'90	52	90	142	38	1	0	1	3	3	0	6	0	0	73
Coventry,	1810	Mrs. M. L. Pearson,	Andrew S. Bole, *p.*	'95	'99	37	67	104	23	1	4	5	1	1	0	2	0	0	68
Craftsbury, **North,**	1797	Dea. E. A. Dutton, **E. C.**,	Charles H. Rowley,	'81	'05	34	61	95	26	3	4	7	3	4	0	7	0	3	48
Danby,	1869	Ellis Millard,				18	37	55	9	0	0	0	0	0	7	7	0	0	50
Danville,	1792	Miss Nellie A. Colby,	George H. Cummings, *p.*	'88	'01	40	111	151	28	0	2	2	0	3	4	7	0	0	118
Derby,	1807	Mrs. A. B. Hopkinson,	Lewis W. Morey, *p.*	'82	'05	18	32	50	7	2	2	4	2	1	0	3	2	0	40
Dorset,	1784	William J. Holley,	Parsons S. Pratt, *p.c. em.*	'47	'56	55	98	153	24	4	2	6	2	1	0	3	3	0	175
			Charles L. Carhart, *p. c.*	'90	'01														
,, **East,**	1867	Miss Mary C. Harwood,				4	21	25	4	8	4	12	0	1	0	1	6	5	34
Dover, **West,**	1868	Dea. H. W. Estabrook,	G. Edwin Woodman,	'98	'03	6	11	17	12	0	0	0	0	0	0	0	0	0	16
Dummerston,	1779	Adin F. Miller, **E. D.**,	James Duke King,	'02	'05	19	36	55	21	0	0	0	3	3	0	6	0	0	40
Duxbury, **Moretown,**	1835	Miss Mary S. Butler,	[William N. Roberts, *M. E.*]		'05	13	20	33	3	0	1	1	1	0	0	1	0	0	31
Eden,	1889	Mrs. Julia S. Blake,				5	16	21	6	0	0	0	0	0	0	0	0	0	200
Enosburg,	1811	Dea. Gardner S. Fassett,	Evarts Kent, *p.*	'71	'05	47	59	106	25	11	3	14	1	2	3	6	8	0	33
Essex,	1797	E. Henry Lawrence,	Rollins B. Fay,	'83	'00	19	30	49	29	1	0	1	0	0	1	1	1	0	21
,, **Junction,**	1869	Rev. Evan Thomas,	Evan Thomas, *p.*	'83	'99	48	112	160	24	9	6	15	3	0	0	3	9	8	150
Fairfield,	1800	Mrs. Harry Doane,				2	10	12	1	0	0	0	1	0	0	1	0	0	8
,, **East,**	1885	Mrs. H. M. Wells,				7	29	36	6	0	2	2	2	3	0	5	4	2	31
Fair Haven, 1st,	1803	Rev. Robert H. Ball,	Robert H. Ball, *p.*	'89	'89	46	104	150	20	2	2	4	1	2	0	3	0	4	100
,, *Welsh,*	1853	William R. Hughes,	David L. Williams, *p.*	'95	'00	75	69	144		25	10	35	7	7	0	14	0	0	50
Fairlee,	1833	Olin N. Renfrew,	Henry J. Kilbourn, *p.*	'96	'99	12	24	36	5	0	2	2	2	2	0	4	0	0	34
Ferrisburg,	1824	Byron W. Field,	George H. Bailey, *p.*	'67	'00	19	29	48	8	0	0	0	3	2	3	8	0	1	38
Franklin,	1817	Charles W. Gates,				13	23	36	11	0	0	0	1	1	0	2	0	0	34
Georgia,[d]	1793	Dea. Walter C. Ballard,	Charles W. Clark, *p.*	'61	'79	22	30	52	20	0	0	0	0	1	0	1	0	0	26

[a] Lower Cabot. [b] Chester Depot. [c] Middlebury, R. F. D. 3. [d] St. Albans, R. F. D. 2.

CHURCHES	SUNDAY SCHOOL		Y.P.S.	BENEFICENCE									Home Exp.	SALARIES, VALUES, ETC.				
Place	Superintendent	Mem.	Mem.	Foreign Miss.	Ed'n	Ch. Bdg	Home Miss.	A.M. A.	S. S.	Min. Aid	Other	Total		Salary, etc.	Ch. Erec.	Value of Ch. Prop.	Inv. Funds	Amt. of Debt
Burlington, 1st,	Willard B. Howe,	251	60	$972	$975	$45	$915	$204	$66	144	$193	$2,714	$7,280	$3,000	'42	$65,000	$0	$0
,, College st.,	Dea. Fred S. Pease,	120	50	600	62	93	428	196	118	24	22	1,543	3,602	2,500	'63	68,000	6,600	1,200
Cabot,	O. F. Barrett,	100	0	23	7	5	7	5	7	0	18	72	900	650	'49	7,100	2,600	0
Calais,	Albert Dwinell,	60	17	1	0	0	4	0	0	0	0	5	220	a300	'47	*500	0	0
Cambridge,	Mrs. Sarah F. Brush,	70	60	38	5	0	24	49	1	0	24	141	548	480	'78	*4,000	0	0
,, Jeffersonville,	G. D. Lease, h	215	69	16	8	10	41	12	8	0	29	124	1,384	600	'89	5,500	0	0
Castleton,	Edward R. Clark, M.D.,	90	30	33	3	8	17	5	3	0	4	73	775	900	'32	*3,000	0	0
Charleston, West	Arthur H. Kidder, h	60	25	0	0	7	16	1	0	2	0	26	356		'59	3,000	0	0
,, East,	Bernard G. Morse,	70	0	0	0	0	7	0	0	0	15	22	1,200	800	'56	*4,000	0	0
Charlotte,	Miss Anna L. Byington,	116	0	35	8	8	12	76	12	0	15	166	1,380	800	'50	12,000	8,000	0
Chelsea,	John M. Comstock,	110	49	115	12	7	26	107	16	5	23	311	1,416	800	'13	7,500	3,000	0
Chester,	George F. Marsh,[a] h	183	63	61	9	13	44	34	5	0	49	215	2,303	1,000	'28	9,000	4,200	0
Clarendon,	Amherst B. Weeks, **N. C.**,	31	0	0	3	2	4	0	0	0	0	9	423	350	'24	4,500	1,080	0
Colchester,	Rev. George Skinner,	80	0	15	0	0	5	5	3	0	13	41	678	500	'38	3,000	0	0
,, Winooski,	Robert J. White,	40	0	12	0	0	13	1	0	0	0	26	784	500	'38	7,000	5,000	400
Corinth,	J. H. Sargent, **C.** h W. H. Thompson, **E.C.**,	125	0	8	0	0	7	0	5	6	8	34	800	600	'20 '40	3,000	3,500	0
Cornwall,	I. L. Hamblin, h	115	14	126	18	21	171	50	19	4	45	454	1,086	850	'03	9,500	400	0
Coventry,	Willis E. Gorham,	90	35	62	0	0	34	20	3	0	90	209	810	700	'30	5,000	4,500	0
Craftsbury,	William C. Hadley,	90	0	69	0	6	30	8	6	0	0	119	1,200	700	'20	6,000	3,300	0
Danby,	Mrs. E. G. Wight,	75	89	11	0	0	35	8	0	0	3	57	828	700	'38	3,265	0	0
Danville,	John E. Tinker, h	209	61	103	3	21	120	63	25	2	33	370	1,273	800	'96	13,650	3,750	400
Derby,	Willey T. Kilborn,	60	0	9	0	0	3	2	2	0	0	16	700	600	'49	5,000	2,000	0
Dorset,	Rev. Charles L. Carhart, m	213	52	355	7	18	89	113	23	0	12	617	1,715	800	'32	10,000	922	0
,, East,	Mrs. George M. Viall, h	59	32	0	0	0	5	1	0	0	2	8	302	259	'32	2,500	0	0
Dover,	Dea. Henry W. Estabrook,	20	0	2	0	0	0	0	0	0	0	2	221		'56	2,200	200	0
Dummerston,	Adin F. Miller, **E. D.**,	40	20	26	0	0	8	0	4	0	0	38	448	600	'42	3,000	3,623	0
Duxbury,	Alva Butler, h	30	0	14	2	0	4	9	13	0	6	48	168	170	'55	*500	0	0
Eden,	Ben B. Blake,	55	26	0	0	0	1	0	0	0	1	2	200	145		*1,500	0	
Enosburg,	F. M. Wright,[b]	110	35	74	3	3	19	29	6	5	5	144	725	600	'20	8,000	0	0
Essex,	Mrs. J. E. N. Greene,	37	0	15	0	0	5	3	1	0	9	33	375	305	'40	*1,500	900	0
,, Junction,	D. H. Macomber,	122	0	24	8	7	30	12	4	0	0	85			'66	8,000	0	0
Fairfield,		0	0	4	0	0	0	0	0	0	2	6	44		'39	3,000		
,, East,	J. Kittell,	36	0	0	0	0	1	0	0	0	1	2	369	600	'66	3,000	0	0
Fair Haven, 1st,	L. H. Sheldon,	124	30	55	21	13	29	16	0	0	98	232	1,592	1,000	'92	*15,000	500	0
,, *Welsh*,	John R. Thomas,	90	40	12	0	0	0	0	0	3	2	17	1,000	700	'56	*5,000	0	0
Fairlee,	Miss Ada McIndoe, h	42	0	31	0	10	29	5	0	0	7	82	262	208	'33	*3,500	500	100
Ferrisburg,	Jared Booth,	51	25	31	5	11	44	7	7	5	22	132	650	600	'68	7,000	3,300	0
Franklin,	E. Leon Pierce,	52	35	26	1	5	21	21	3	0	20	97	376		'26	3,200	1,700	0
Georgia,	Miss Louise Ballard,	44	14	28	0	0	16	13	1	0	2	60	205	117	'30	2,500	450	0

[a] Chester Depot. [b] Enosburg Falls, R. F. D. 4.

" a " signifies missionary aid to salary; * signifies " no parsonage."

CHURCHES		CLERKS	MINISTERS			MEMBERS				ADMITTED			REMOVED				BAPT.		
City or Town	Org.	Name	Name	Ord.	C'd	Ma.	Fe.	To.	Ab.	C.	L.	To.	Di.	L.	Dc.	To.	Ad.	Inf.	Fam.
Glover,	1817	Charles F. Cutler, **W. G.**,	Arthur B. Ross, *p.*	'99	'05	37	55	92	18	0	2	2	5	2	6	13	0	0	93
Grafton,	1785	F. L. Gilbert, M.D.,	Benjamin W. Pennock, *p.*	'88	'02	20	30	50	6	0	0	0	2	0	0	2	1	0	50
Granby and Victory,	1825	Mrs. M. A. Willson,				15	16	31	6	0	0	0	0	1	0	1	0	0	25
Greensboro,	1804	Rev. Robert J. Barton,	Robert J. Barton, *p.*	'91	'02	35	52	87	21	0	0	0	2	0	3	5	0	0	75
Guildhall,	1799	Mrs. I. E. Knight,[a]				27	41	68	29	0	0	0	5	0	0	5	0	0	34
Guilford,[b]	1899	Mrs. Emma R. Miller,	[Alfred Cornell, *Friend*]		'06	13	20	33	12	0	0	0	0	0	0	0	0	0	50
Hardwick, **East,**	1803	Carroll S. Montgomery,	Hollis A. Campbell, *p.*	'86	'05	80	108	188	35	3	2	5	3	9	0	12	3	9	68
,,	1894	Mrs. Emma Marsh,	James S. Clark, *p.*	'04	'04	22	40	62	8	9	6	15	1	4	2	7	4	3	75
Hartford,	1786	Miss Carrie M. Newton,				56	126	182	57	0	0	0	4	6	0	10	0	0	100
,, **West,**	1830	Dea. J. W. Watson, M.D.,	John H. Cone,	'00	'05	28	40	68	8	0	0	0	0	0	0	0	0	0	100
,, **Quechee,**	1831	Dea. Frank S. Hewitt,	Charles Wattie, *p.*	'96	'03	16	65	81	22	5	1	6	3	3	0	6	5	0	73
,, **Wilder,**	1888	Dea. Joseph M. Quimby,	Noble O. Bowlby, *p.*	'02	'04	25	37	62	12	3	3	6	0	1	3	4	2	1	36
Hartland,	1779	Mrs. J. A. McArthur,	Irving W. Stuart, *p.*	'04	'03	13	46	59	15	3	3	6	0	6	0	6	1	0	75
Highgate,	1811	Mrs. N. M. Morey,	Eugene J. Ranslow, *p.*	'69	'88	0	26	32	6	0	0	0	1	0	0	1	0	0	22
Hinesburg,	1789	Dea. Noble D. Partch,	Chauncey C. Adams, *p.*	'00	'01	14	65	79	29	1	0	1	2	0	0	2	0	1	65
Holland, **Derby, R. F. D. 1,**	1842	Dea. Oliver L. Kidder,	William R. Harvey,	'00	'05	10	17	27	18	0	0	0	0	0	0	0	0	0	25
Hubbardton,	1784	Mrs. Jennie B. St. John,	Edgar S. Vradenburgh, *p.*	'06	'05	18	25	43	9	2	0	2	1	1	0	2	0	0	60
Hyde Park, **North,**	1858	Mrs. Cordelia M. Smith,	Benjamin A. Dean, *p.*	'66	'03	31	45	76	9	2	4	6	3	4	0	7	2	0	90
,, 2d,	1863	Mrs. Emma K. Wiswell,	William R. Hamlin, *p.*	'05	'05	24	54	78	18	0	1	1	1	1	0	2	0	0	100
Irasburg,	1818	Miss Mary L. Wheeler,	Josiah Poeton, *p.*	'96	'04	24	36	60	16	2	2	4	1	5	0	6	1	0	70
Jamaica,	1791	Mrs. Lucy R. Kellogg,	John Elliot Bowman, *p.*	'95	'05	21	41	62	15	0	2	2	2	3	0	5	0	0	50
Jericho, 1st, **Center,**	1791	E. T. Scott,	John W. Goffin, *p.*	'89	'05	48	84	132	30	0	4	4	0	2	0	2	0	2	50
,, 2d,	1826	Mrs. Mary O. Balch,	Wilbur Rand, *p.*	'83	'03	31	45	76	21	14	4	18	1	1	0	2	12	0	40
Johnson,	1817	Mrs. James Holmes,	Jonathan K. Fuller, *p.*	'76	'05	45	79	124	21	0	0	0	0	7	0	7	0	4	125
Kirby, **Lyndonville,**	1877	Dea. J. W. Nickerson,				12	10	22	3	0	0	0	2	0	0	2	0	0	8
Leicester,[c]	1900	Bert W. Ferson,				12	15	27	1										10
Londonderry,	1868	Dea. Charles E. Bacon,				7	22	29	9	2	2	4	3	2	0	5	1	0	60
Lowell,	1816	Mrs. M. L. Stephenson,	Chalmer H. Cooledge, *p.*	'83	'04	17	37	54	17	0	1	1	3	3	0	6	0	0	60
Ludlow,	1806	Miss Maria I. Pierce,	Rodney W. Roundy, *p. c.*	'04	'04	60	98	158	40	10	11	21	2	6	6	14	4	5	115
Lunenburg,	1802	Dea. Bert A. Taylor,	William L. Jennings, *p.*	'02	'04	33	48	81	18	2	0	2	2	3	0	5	2	0	90
Lyndon,	1817	Rev. William C. Clark,	William C. Clark, *p.*	'91	'04	18	63	81	26	0	0	0	1	4	0	5	0	0	68
,, **Lyndonville,**	1870	Dea. S. J. Wilson,	Edward G. French, *p.*	'92	'05	40	87	127	8	25	14	39	1	5	0	6	21	7	125
Manchester,	1784	Dea. Theodore Swift,	John Barstow, *p. c.*	'87	'02	68	134	202	30	5	1	6	2	2	0	4	3	3	125
Marlboro,	1776	Mrs. Ida D. Adams,	Henry H. Shaw, *p.*	'95	'94	15	26	41	20	0	1	1	1	1	0	2	0	0	100
Marshfield,	1826	Mrs. Mary P. Eddy,				9	32	41	16	5	4	9	1	0	0	1	5	2	50
Middlebury,	1790	Edward J. Mathews,	Thomas Simms, *p.*	'87	'01	115	218	333	55	17	12	29	10	9	0	19	6	2	160
Middletown Springs,	1780	Dea. Dyar Leffingwell,	Jeffrey G. Haigh, *p.*	'87	'04	38	96	134	34	1	0	1	1	1	0	2	0	0	80
Milton,	1804	Mrs. Adelaide B. Landon,	Edward E. Herrick, *p.*	'64	'89	41	100	141	39	5	0	5	3	1	0	4	4	2	110
,, West,	1853	Russel S. Lincoln,	[John T. Baxendale, *M. E.*]		'02	3	7	10	5	0	0	0	0	0	0	0	0	0	10
Montgomery, **Center,**	1817		Carl J. Peterson, *p.*	'93	'96	12	21	33	19	0	1	1	0	2	0	2	2	10	27

[a] **Northumberland, N. H.** [b] **Brattleboro, R. F. D. 3.** [c] **Brandon, R. F. D. 1.**

CHURCHES	SUNDAY SCHOOL		Y. P. S.	BENEFICENCE									Home Exp.	SALARIES, VALUES, ETC.				
Place	Superintendent	Mem.	Mem.	Foreign Miss.	Ed'n	Ch. Bdg	Home Miss.	A. M. A.	S. S.	Min. Aid	Other	Total		Salary, etc.	Ch. Erec.	Value of Ch. Prop.	Inv. Funds	Amt. of Debt
Glover,	Reuben C. Stevens, W. G.,	70	0	$62	$20	$13	$26	$39	$9	$0	$6	$175	$805	$650	‡'30	$4,000	$2,700	$0
Grafton,	J. Henry Stowell,	60	34	0	0	0	10	0	0	0	0	10	500	400	'33	4,000	3,400	0
Granby & Vic'y,	Mrs. M. A. Willson,	58	26	39	4	0	17	33	1	0	10	104	152	125	'45	1,000	0	0
Greensboro,	B. H. Fairbanks,[a]	41	15	70	6	8	22	15	4	8	20	153	980	600	'27	6,500	3,900	400
Guildhall,	Dea. Robert Chase,	35	18	0	0	0	7	0	0	0	0	7	157	500	'44	2,200	0	0
Guilford,	Dea. R. N. Fairbank,[b]	30	0	10	0	0	7	2	3	0	1	23	318		'56	*800	0	0
Hardwick, East,	John E. Hancock,	125	23	80	5	0	56	83	24	0	29	277	1,288	800	'51	7,500	3,925	0
,,	Arthur O. Titus,	100	15	33	2	10	21	12	4	0	15	97	960	500	'95	*6,000	0	0
Hartford,	Noah B. Hazen,[c] h	154	0	76	0	0	131	20	6	0	0	233	16,000	1,000	'28	15,000	0	600
,, West,	Edwin Hazen,[d]	65	45	17	0	0	11	2	0	1	10	41	600	500	'32	3,000	1,500	0
,, Quechee,	Dea. Frank S. Hewitt,	70	26	24	0	0	19	33	0	0	0	76	1,355	800	'74	10,000	1,314	0
,, Wilder,	Rev. Noble O. Bowlby,	55	43	12	0	0	33	0	0	0	12	57	1,318	600	'89	5,500	0	0
Hartland,	John P. Webster, m	103	76	0	0	0	27	14	10	0	32	83	675	500	'34	4,000	0	0
Highgate,	W. W. Munsell,[e]	23	14	2	0	2	3	1	0	0	5	13	280	250	'47	*2,000	0	0
Hinesburg,	Rev. Chauncey C. Adams,	56	0	16	8	2	16	11	5	0	22	80	900	700	'40	4,300	400	0
Holland,	Dea. Oliver L. Kidder,	30	0	10	0	0	6	0	0	0	6	22	282	200	'54	*1,500	0	0
Hubbardton,	Dea. Harlow F. Adams,	45	0	14	1	0	0	0	1	0	0	16	525	416	'38	4,000	5,200	0
Hyde Park, No.	Ira W. Ober,[aa]	70	47	24	2	3	9	4	4	0	21	67	498	231	'61	*1,200	0	0
,, 2d,	Donald H. Scribner, h	137	0	10	0	0	0	13	10	0	1	34	929	750	1900	12,000	0	0
Irasburg,	Dea. John C. Carpenter, h	72	35	29	2	2	23	5	3	2	8	74	729	600	'39	5,550	300	0
Jamaica,	Mrs. Lucy R. Kellogg,	40	0	34	0	25	29	6	2	0	24	120	532	375	'08	2,000	0	0
Jericho, 1st,	Mrs. J. W. Hart, J.,	120	0	44	8	10	47	11	2	0	22	144	3,161	600	'77	8,000	1,050	
,, 2d,	Fred A. Percival, h	84	27	31	0	7	21	9	4	0	5	77	345	325	'26	*4,000	514	0
Johnson,	Morris S. Hill, h	160	0	45	5	0	28	35	8	2	19	142	815	750	'51	6,500	690	0
Kirby,		0	0	0	0	0	0	0	0	0	0	0	13		'85	*500	0	100
Leicester,	Mrs. Helen R. Brownson, h	30		0	0	0	9	0	0	0	0	9				*		
Londonderry,	Dea. Charles E. Bacon,	50	40	0	0	0	3	0	0	0	0	3	315	a450	'46	2,500	0	0
Lowell,	Dea. Irvin Stephenson,	63	38	11	0	0	17	0	4	0	0	32	501	a550	'43	3,500	0	0
Ludlow,	Charles J. Hubbard, h	180	94	85	8	30	53	26	17	2	52	273	5,409	700	'91	19,500	100	0
Lunenburg,	Rev. William L. Jennings,	50	42	0	0	0	5	0	0	0	80	85	750	775	'50	*6,500	0	
Lyndon,	E. E. Gage,[bb]	49	0	83	10	16	46	36	8	5	25	229	1,198	650	'29	6,000	3,500	0
,, Lyndonville,	Willis C. Conner,	114	90	92	4	16	142	15	31	0	0	300	2,342	1 000	'72	10,500	0	0
Manchester,	Charles E. Buck,	101	0	301	26	44	218	170	40	0	0	799	1,630	1,000	'71	25,000	5,000	0
Marlboro,	Dea. Edwin P. Adams,	38	16	5	0	0	20	4	0	0	8	37	500	a550	'18	2,500	0	0
Marshfield,	Miss Anna Burnham, m	63	30	0	0	0	11	0	0	0	0	11	670	a520	1903	3,500	0	800
Middlebury,	John E. Weeks,	125	60	245	8	32	184	68	30	0	85	652	2,853	1,500	'05	45,000	5,000	0
Middletown,	Earl Sisco,	97	44	110	5	5	15	13	7	0	5	160	985	700	1796	5,000	1,300	0
Milton,	George N. Wood,	99	34	25	8	4	22	8	2	0	0	69	800	600	'60	8,000	8,000	0
,, West,		0	0													*2,000	0	0
Montgomery,	Mrs. C. Folley,	40	0	0	0	0	5	0	3	0	0	8	275	200	'37	*3,000	1,000	0

[a] Greensboro Bend, R. F. D. [b] Bernardston, Mass. [c] White River Junction. [d] White River Junction, R. F. D. 1. [e] Highgate Center. [aa] Johnson, R. F. D.
[bb] Lyndonville, R. F. D. " a " signifies missionary aid to salary; * signifies " no parsonage." ‡ Two meeting houses; one built in '30, the other in '50.

CHURCHES		CLERKS	MINISTERS				MEMBERS				ADMITTED			REMOVED				BAPT.		
City or Town	Org.	Name	Name	Ord.	C'd		Ma.	Fe.	To.	Ab.	C.	L.	To.	Di.	L.	Dc.	To.	Ad.	Inf.	Fam.
Montpelier,	1808	Rufus G. Robinson,	Lucius F. Reed, *p. c.*	'01	'01		65	186	251	61	10	9	19	0	5	0	5	6	5	200
Morgan,	1823	Mrs. Emma A. Wilcox,	[Lawrence A. Wilson, *Lic.*]		'06		6	18	24	7	0	0	0	0	0	0	0	0	0	12
Morristown, **Morrisville,**	1807	Arthur L. Cheney,	Christopher C. St. Clare, *p.c.*	'03	'03		46	112	158	38	16	13	29	2	4	0	6	11	10	165
Newbury,	1764	James B. Lawrie,	William C. Prentiss, *p.*	'98	'02		44	115	159	31	13	3	16	2	3	0	5	8	0	100
,, **Wells River,**	1842	Dea. Franklin Deming,	J. Alphonso Belanger, *p.*	'94	'02		63	136	199	41	0	3	3	1	1	0	2	0	2	145
,, **West,**	1867	Miss Nettie E. Tucker,	George E. Chapin, *p.*	'79	'06		15	34	49	12	6	2	8	1	2	0	3	6	0	64
Newfane,	1774	Miss Mary Newton,	Nathaniel S. Moore, *p.*	'68	'05		22	40	62	16	0	0	0	1	0	0	1	0	0	90
New Haven,	1797	Miss Marian F. Landon,					91	145	236	88	0	2	2	10	4	0	14	0	0	100
Newport,	1831	Henry B. Cushman,	Rufus C. Flagg, *p. c.*	'72	'05		78	153	231	62	2	10	12	2	14	0	16	2	5	150
Northfield,	1822	Mrs. C. D. Edgerton,	William S. Hazen, *p.c. em.*	'64	'63		43	108	151	33	6	4	10	0	1	1	2	5	0	131
			James B. Sargent, *p.*	'97	'05															180
Norwich,	1819	Henry B. Olds,	John P. Marvin, *p.*	'89	'05		61	118	179	38	8	6	14	2	3	0	5	4	0	
Orange,	1876	Miss Edna L. Beard,	Solomon T. Achenbach, *p.*	'05	'05		17	29	46	8	0	0	0	1	2	7	10	0	0	60
Orwell,	1789	Dea. Henry D. Branch,	Benjamin Swift, *p. c.*	'93	'93		69	137	206	46	4	3	7	5	8	0	13	3	2	197
Pawlet,	1781	Miss Julia M. Sheldon,	Daniel McIntyre, *p.*	'94	'03		21	73	94	24	3	0	3	1	0	0	1	2	1	86
,, **West,** *Welsh,*	1881	William J. Williams,					41	43	84	8	24	4	28	0	0	4	4	0	1	27
Peacham,	1794	Miss Laura C. Bailey,	John K. Williams, *p.*	'66	'89		87	157	244	48	8	8	16	2	3	7	12	5	2	130
Peru,	1807	Dea. Mark B. Lyon,					16	46	62	10	2	0	2	2	0	11	13	2	0	56
Pittsfield,	1803	Oscar J. Ellis,	[Fred W. Day, *Lic.*]		'06		6	13	19	10	0	2	2	1	0	3	4	0	0	20
Pittsford,	1784	Miss Eleanor L. Manley,	Clifford H. Smith, *p. c.*	'82	'92		53	157	210	54	12	3	15	5	2	1	8	8	2	150
Plainfield,	1799	Dea. Edward E. Nye,	George M. Janes, *p.*	'02	'06		16	46	62	16	3	2	5	1	1	0	2	3	1	75
Plymouth, **Tyson,**	1804	Miss F. A. Stickney,	Rodney W. Roundy, *p.*	'04	'04		5	19	24	4	2	0	2	0	2	0	2	2	0	40
Pomfret, **North,**	1783	Mrs. Alice H. Sherburne,	Albert G. Heyhoe, *p.*	'00	'04		22	55	77	13	6	0	6	2	0	0	2	6	0	55
Poultney, **East,**	1780	Mrs. Jane G. Wilcox,					8	19	27	8	0	0	0	1	0	0	1	0	0	25
Pownal, **North,**	1851	Thomas E. Brownell,	E. Irving Rackett, *p.*	'94	'05		9	26	35	0	0	3	3	0	2	0	2	0	0	48
Proctor, *Swedish,*	1888	Carl Linder,	Gustaf Wiman, *p.*	'98	'03		25	23	48	4	8	3	11	0	5	1	6	0	2	30
Putney,	1776	Mrs. Annie B. H. Harris,	James Duke King, *p.*	'02	'05		25	71	96	37	5	2	7	0	3	0	3	5	0	60
Randolph, 1st, **Center,**	1786	Dea. D. H. Nutting, M.D.,	George W. Patterson, *p. c.*	'88	'01		37	63	100	46	0	0	0	2	4	0	6	0	0	38
,,	1831						47	113	160	45	1	2	3	5	11	0	16	0	0	106
,, Bethany,*	1906	Edgar T. Salisbury,	[Fraser Metzger, *Chr.*]		'95	'06														
Richmond,	1801	Mrs. W. C. Fuller,	Edward P. Treat, *p.*	'00	'04		25	67	92	25	1	1	2	0	1	0	1	0	5	110
Ripton,	1828	Dea. Hiram I. Spoor,					26	16	42	23	0	0	0	2	0	0	2	0	0	16
Rochester,	1801	Isaac T. Hubbard,	Homer W. Hildreth, *p. c.*	'97	'99		27	62	89	19	4	0	4	1	2	0	3	1	0	80
Rockingham, **Sax'n's Riv.,**	1825	Rev. G. F. Chapin,	George F. Chapin, *p.*	'66	'83		37	86	123	37	6	4	10	2	2	0	4	5	0	85
,, **Bellows Falls,**	1850	Fred C. Hildreth,	Arthur P. Pratt, *p.*	'01	'06		99	198	297	58	31	2	33	2	8	0	10	15	2	275
,, **Cambridgeport,**	1868	Mrs. Flora T. Walker,					5	16	21	8	0	0	0	0	0	0	0	0	0	55
Roxbury,	1838	Mrs. Harriet M. Ordway,	Morton W. Hale, *p.*	'03	'06		11	24	35	20	5	1	6	2	5	0	7	5	0	110
Royalton,	1777	Dea. Seymour Culver,	[Charles E. Beals, *Lic.*]		'05		19	45	64	12	0	1	1	0	0	0	0	0	0	75
,, **South,**	1868	Dea. Martin S. Adams,	Sherman Goodwin, *p.*	'98	'03		22	63	85	19	4	2	6	1	4	2	7	3	4	95
Rupert,	1786	Edward F. Haye,					19	35	54	2	0	0	0	3	0	0	3	0	0	30
Rutland,	1788	Dea. G. K. Montgomery,	George W. Phillips, *p. c.*	'64	'86		246	489	735	159	24	11	35	18	15	0	33	16	8	500

* Formed by union of the Congregational and Christian churches.

Churches	Sunday School		Y.P.S.	Beneficence									Home Exp.	Salaries, Values, etc.				
Place	Superintendent	Mem.	Mem.	Foreign Miss.	Ed'n	Ch. Bdg	Home Miss.	A.M.A.	S.S.	Min. Aid	Other	Total		Salary, etc.	Ch. Erec.	Value of Ch. Prop.	Inv. Funds	Amt. of Debt
Montpelier,	Edgar E. Colburn, h	270	57	$140	$22	$27	$222	$61	$30	$48	$111	$661	$3,900	$1,500	'67	$80,800	$600	$4,000
Morgan,	Chauncey C. Elliott, h	70	40	6	0	0	0	1	0	0	1	8	150	125	'44	*1,200	500	0
Morristown,	Dea. Henry A. Slayton, h	300	70	31	6	7	29	5	85	2	1,040	1,205	1,660	1,000	'96	11,000	1,250	500
Newbury,	Dea. Sidney Johnson,	75	70	154	35	26	63	51	25	0	73	427	1,394	900	'57	9,000	2,100	0
,, Wells River,	Dea. Simeon E. Clark,	140	45	55	2	2	66	45	20	0	82	272	1,650	1,000	'42	12,000	0	0
,, West,	Miss Nettie E. Tucker,	40	26	3	0	0	0	0	8	0	4	15	1,031	400	'33	4,500	800	0
Newfane,	Charles L. Hescock,	75	22	0	0	0	5	39	7	0	25	76	650	500	'39	4,900	2,200	0
New Haven,		71	0	32	5	0	36	11	0	0	38	122	1,067	800	'90	12,500	3,000	0
Newport,	John R. Akin, h	201	89	213	6	17	197	12	7	15	128	595	1,832	1,200	'90	33,000	200	1,450
Northfield,	Miss Ellen L. Brown,	180	82	113	15	9	36	34	11	0	12	230	1,550	1,000	'36	*10,000	3,200	0
Norwich,	Dea. Ransom T. Lewis,[a] m	123	45	71	6	0	31	20	40	0	15	183	800	700	'17	8,000	3,500	0
Orange,	Azro L. Noyes,	78	23	2	10	0	5	2	0	0	6	25	337	236	'48	2,500	0	0
Orwell,	Louis O. Bascom, hm	196	69	164	37	19	51	76	23	8	130	508	1,697	1,000	'43	10,000	7,415	0
Pawlet,	Dea. Frank E. Winchester,[b]	99	69	35	0	4	20	4	2	2	22	89	1,067	725	'41	4,500	2,600	0
,, West,	Owen W. Jones,	54	30	12	0	0	6	0	0	8	0	26	397	200	'46	*1,500	0	0
Peacham,	Harlan Renfrew, h	156	25	154	0	20	147	143	11	0	28	503	1,428	900	'06	8,100	2,953	0
Peru,	Dea. Mark B. Lyon,	80	26	13	0	0	5	10	3	0	0	31	800	500	'15	1,900	0	0
Pittsfield,	Oscar J. Ellis,	15	0	0	0	0	0	0	0	0	0	0	100			1,500	1,500	0
Pittsford,	Rev. Clifford H. Smith, hm	232	75	226	60	42	191	35	37	0	191	782	1,649	1,000	'38	10,500	2,239	72
Plainfield,	Dea. Edward E. Nye,	40	0	0	0	0	13	1	4	0	2	20	480	a600	'54	2,800	0	0
Plymouth,	Rev. Rodney W. Roundy,[c]	41	0	0	0	0	2	1	0	0	0	3	185	130	'95	*1,800	0	0
Pomfret,	Mrs. P. W. Strong,	53	52	0	0	0	10	40	0	0	5	55	900	600	'44	6,000	1,700	0
Poultney,		0	0	4	0	0	6	0	0	0	0	10			'04	3,000	650	
Pownal,	F. E. Sanborn,	53	49	0	0	0	17	0	0	0	0	17	800	a600	'49	4,000	0	0
Proctor,	Emil Larson,	60	24	0	0	0	4	0	0	0	75	79	829	600	'89	2,000	0	0
Putney,	Charles W. Houghton, h	130	20	11	0	0	9	0	0	0	28	48	1,079	600	'41	4,600	2,731	0
Randolph, 1st,	Dea. L. J. Harrington,	40	37	52	3	0	23	6	3	0	3	90	760	600	'38	7,000	500	0
,,		79	37	118	0	5	50	20	6	0	2	201	1,050	1,200	'45	14,500	2,100	0
,, Bethany,	E. O. Blanchard,																	
Richmond,	F. H. Shepardson, h	148	35	92	6	8	64	57	6	0	207	440	1,581	800	1904	13,000	2,100	537
Ripton,	Charles L. Cook, h	20	0	0	0	5	0	0	0	0	0	5	91		'66	4,700	0	
Rochester,	Ernest W. Chase, h	97	35	51	3	2	19	11	6	1	2	95	745	600	'12	3,000	1,900	0
Rock'ham, S. R.,	Mrs. Ellen C. Stearns,	90	80	96	10	18	42	35	13	7	30	251	975	700	'37	9,000	4,000	0
,, Bellows Falls,	Dea. N. G. Williams, h	287	60	326	47	55	134	74	23	41	151	851	4,550	1,400	'51	20,000	0	600
,, Camb'dgep't,	George E. Walker, h	51	29	5	0	0	3	2	0	0	0	10			'36	*1,500		
Roxbury,	Mrs. H. Lulu Howe,	40	30	8	0	0	9	0	0	0	10	27	313		'71	2,800	0	0
Royalton,	Mrs. George A. Laird, h	96	26	47	8	13	28	58	10	3	24	191	674	400	'39	*2,000	3,350	0
,, South,	Charles Seymour, h	112	26	20	0	0	2	0	0	0	19	41	1,173	700	'68	8,000	1,700	0
Rupert,	George R. Thompson,	50	20	42	5	11	23	13	13	0	3	110	844	600	'60	4,500	1,500	0
Rutland,	John A. Mead, M.D.,	300	60	393	5	31	276	52	36	16	908	1,717	6,053	2,750	'60	60,000	0	3,550

[a] Lewiston. [b] Pawlet, R. F. D. 2. [c] Ludlow.

"a" signifies missionary aid to salary; * signifies "no parsonage."

CHURCHES		CLERKS	MINISTERS			MEMBERS				ADMITTED			REMOVED				BAPT.		
City or Town	Org.	Name	Name	Ord.	C'd	Ma.	Fe.	To.	Ab.	C.	L.	To.	Di.	L.	Dc.	To.	Ad.	Inf.	Fam.
Rutland, **Center**, *Swedish*,	1889	John P. Brunsell, **R.**,	Gustaf Wiman, *p.*	'98	'03	22	26	48	0	2	0	2	1	1	0	2	0	6	25
St. Albans,	1803	Frederick N. Dutcher,	W. Parkyn Jackson, *p.*	'95	'05	98	215	313	70	12	6	18	7	9	0	16	5	1	236
St. Johnsbury, **Center**,	1809	Rev. Perrin B. Fisk,	Emily C. Woodruff, *p.*	'93	'05	17	37	54	21	2	4	6	0	0	0	0	2	0	32
,, North,	1825	Arthur F. Stone,	Edward D. Eaton, *p. c.*	'76	'05	159	315	474	137	27	7	34	3	6	0	9	11	8	375
,, **East**,	1840	Dea. Frank A. Hovey,[a]	Edwin E. Grant, *p.*	'98	'01	37	72	109	15	0	2	2	3	2	0	5	0	4	70
,, South,	1851	Rev. Henry Fairbanks,	Stephen G. Barnes, *p. c.*	'81	'02	98	239	337	67	30	17	47	8	13	4	25	21	6	169
Salisbury,	1804	Dea. Cyrus A. Bump,[b]	[William E. Slocum, *M. E., Lic.*]		'05	26	34	60	7	0	0	0	1	0	0	1	0	0	100
Sharon,	1782	Mrs. Hiram C. Bruce,	James W. Cone, *p.*	'93	'04	27	49	76	25	0	0	0	1	2	5	8	0	1	80
Sheldon,	1816	Dea. A. S. Gallup,	John Irons, *p.*	'98	'04	16	38	54	15	0	0	0	0	0	0	0	0	0	35
Sherburne,	1885	Miss Millie A. Johnson,				6	18	24	8	0	0	0	0	2	0	2	0	0	48
Shoreham,	1794	Mrs. S. J. Northrup,	Thomas A. Carlson, *p.*	'93	'01	24	58	82	14	2	1	3	2	3	0	5	2	2	97
South Hero & Grand Isle,	1795	Dea. S. G. Macomber,[c]	William A. White,	'04	'05	14	59	73	5	7	2	9	0	1	0	1	5	0	300
Springfield,	1781					111	227	338	97	13	5	18	4	2	0	6	6	9	300
Stockbridge, **Gaysville**,	1827	Mrs. C. B. Taggart,	[Fred W. Day, *Lic.*]		'06	4	22	26	9	0	0	0	1	1	0	2	0	3	15
Stowe,	1818	Mrs. Alice A. Raymond,	Harry A. G. Abbe, *p.*	'02	'05	37	71	108	40	2	2	4	2	1	0	3	2	2	75
Strafford,	1820	Rev. Henry Cummings,	} Henry Cummings, *p. em.*	'51	'74	21	41	62	14	2	6	8	2	3	0	5	1	0	75
			} Andrew J. Eastman, *p.c.*	'77	'05														
Sudbury,	1791	Mrs. B. D. Colley,	Nathan R. Nichols, *p.*	'72	'04	7	28	35	5	0	0	0	0	1	0	1	0	0	70
Swanton,	1801	Bradley B. Blake,	Eugene J. Ranslow, *p.*	'69	'88	53	129	182	35	6	2	8	1	2	0	3	2	10	90
Thetford,	1773	Dea. George S. Worcester,				38	79	117	36	2	5	7	2	4	0	6	0	1	77
,, **Post Mills**,	1839	Edward N. Heaton,	Brenton H. Penwarden, *p.*	'04	'04	16	44	60	19	2	4	6	0	0	0	0	2	0	90
,, **North**,	1878	Miss E. G. Baxter,	Harry E. Merrill,	'96	'05	11	28	39	2	0	0	0	0	1	0	1	0	0	30
Townshend,	1777					31	77	108	25	1	0	1	1	1	1	3	1	0	60
,, **West**,	1850	Mrs. Lois C. Harris,	A. Edward Martin, *p.*	'01	'05	10	26	36	16	0	3	3	1	2	0	3	0	0	60
Troy, **North**,	1818	Mrs. F. H. Page,	James Ramage, *p.*	'85	'01	10	56	66	14	6	0	6	1	2	0	3	6	0	86
,,	1845	Mrs. F. S. Gray,	Frank A. Junkins, *p.*	'05	'05	7	13	20	3	0	3	3	1	0	0	1	0	0	35
Tunbridge,	1792	Fred V. Tuller,				15	39	54	17	2	2	4	0	0	0	0	2	0	65
Underhill,	1801	Mrs. E. M. Lee,	Wilbur Rand, *p.*	'83	'03	29	64	93	14	25	1	26	2	0	0	2	24	1	50
Vergennes,	1793	Walter W. Bristol,	Richard R. Davies, *p.*	'75	'99	32	86	118	68	0	0	0	0	0	111	111	0	1	75
Vershire,	1787	Dea. Evarts P. Brown,	Ira E. Pinney,	'01	'06	36	33	69	24	0	0	0	2	2	0	4	0	6	50
Waitsfield,	1796	Dea. Edward A. Fisk,	William A. Remele, *p.*	'94	'04	29	79	108	31	0	0	0	4	6	1	11	0	0	85
Wallingford,	1792	Miss L. A. Kelley,				37	86	123	31	0	0	0	1	0	0	1	0	0	93
,, **South**,	1896	Lewis C. Needham,				10	27	37	3	0	0	0	0	4	0	4	0	0	45
Wardsboro, **South**,	1793	Miss C. B. Doolittle,				15	35	50	19	2	0	2	0	0	0	0	2	2	50
Warren,	1885	Mrs. George E. Ford,[d]	[Robert Clark, *Lic.*]		'06	5	20	25	5	2	1	3	1	0	1	2	1	0	100
Waterbury,	1801	Frank L. Knight,	Frederick B. Kellogg, *p.*	'96	'01	56	115	171	30	1	1	2	0	5	0	5	0	1	130
Waterford, **Lower**,	1798	Elisha W. Brown,	John W. Hird, *p.*	'79	'03	37	45	82	30	0	0	0	1	5	0	6	0	2	50
,,	1896	Mrs. Carolyn M. Kinne,	John W. Hird, *p.*	'79	'03	18	41	59	17	0	0	0	0	4	0	4	0	0	60
Waterville,	1823	Miss Lucia Smilie,[e]	Jonathan K. Fuller,	'76	'05	14	25	39	2	0	0	0	0	0	0	0	0	0	23
Weathersfield, 1st,[aa]	1775	Fred H. Nichols,				22	29	51	24	0	0	0	2	0	0	2	0	0	18

[a] Lyndonville, R. F. D. [b] W. Salisbury. [c] Grand Isle. [d] Waitsfield. [e] Cambridge Junction. [aa] Springfield, R. F. D. 3.

CHURCHES	SUNDAY SCHOOL			Y.P.S.	BENEFICENCE									Home Exp.	SALARIES, VALUES, ETC.				
Place	Superintendent		Mem.	Mem.	Foreign Miss.	Ed'n	Ch. Bdg	Home Miss.	A.M.A.	S.S.	Min. Aid	Other	Total		Salary, etc.	Ch. Erec.	Value of Ch. Prop.	Inv. Funds	Amt. of Debt
Rutland, Center,	O. P. Vestin, **R.**,	h	42	19	$0	$0	$0	$5	$0	$0	$0	$33	$38	$586	$300	'92	*$1,900	$0	$0
St. Albans,	Walter H. Crockett,	h	175	29	153	25	20	361	150	5	0	1,564	2,278	3,194	1,350	'94	60,000	0	1,200
St. Johnsbury,	Mrs. Perrin B. Fisk,	h	43	50	9	0	0	23	10	3	0	2	47	395	311	'02	*2,500	1,750	0
,, North,	Joseph W. Sault,	h	280	40	938	110	125	856	780	156	12	627	3,604	6,818	2,500	'78	80,000	26,000	0
,, East,	Walter Cushman,		80	45	80	4	0	20	10	6	0	22	142	800	600	'40	7,000	0	0
,, South,	Harry H. Nelson,	h	280	50	488	62	68	444	297	92	15	260	1,726	4,034	2,000	'52	20,000	3,700	4,000
Salisbury,	Morris A. Thomas, **W. S.**,		78	90	30	0	0	0	5	0	0	2	37	700	450	'40	6,900	2,500	0
Sharon,	Hiram C. Bruce,		68	0	13	0	0	2	5	0	0	0	20	700	600	'37	4,000	3,000	1,000
Sheldon,	Dea. Theo. C. Jennison,	h	67	17	16	2	0	31	7	0	1	19	76	842	a600	'55	4,000	0	0
Sherburne,	Dea. John E. Davis,		50	35	22	0	0	5	0	0	0	0	27	315	a240	'38	*1,000	0	0
Shoreham,	Dea. R. H. Holmes,	h	93	44	60	10	7	57	23	9	9	13	188	1,607	750	'46	7,900	3,621	0
S. Hero & G. I.,	Elmer Fletcher, **S. H.**, James W. Hoag, **G. I.**,		80	30	15	0	0	7	8	0	0	5	35	660	600	'16 '54	8,000	1,000	200
Springfield,	E. J. Fullam,		230	74	276	42	29	182	304	41	35	38	947	2,990	1,400	'32	25,000	0	0
Stockbridge,	John A. Chedel,		22		0	0	0	2	0	0	0	3	5	128		'64	*1,500	0	0
Stowe,	Miss Harriet E. Savage,	m	150	40	288	11	11	79	48	2	0	3	442	575	700	'38	5,000	400	0
Strafford,	Dea. H. B. Cummings,	h	70	19	74	1	10	36	19	11	5	40	196	813	600	'32	3,500	3,840	0
Sudbury,	Dea. A. G. Jones,	h	90	30	20	3	3	9	8	3	1	12	59	547	500	'07	1,500	0	0
Swanton,	Frank Norris,		150	75	60	6	7	111	89	14	0	107	394	1,400	800	'24	15,000	1,000	0
Thetford,	E. C. Bond,	h	116	12	88	0	16	27	23	13	0	87	254	1,035	500	1787	6,000	4,975	0
,, Post M.,	Dea. Clinton A. Adams,		45	28	112	0	2	8	4	0	0	19	145	568	400	'18	2,200	0	0
,, North,	William Davis,		46	10	28	0	2	21	12	4	0	34	101	421	150	'60	*2,800	800	0
Townshend,	Fred T. Randall,	h	109	57	31	2	6	22	27	7	0	18	113	715	600	1790	4,800	1,550	0
,, West,	Dea. Willis H. Taft,		61	26	12	0	0	14	4	4	0	8	42	500	400	'17	4,000	200	0
Troy, North,	Mrs. F. H. Page,		128	33	41	0	0	35	20	3	0	28	127	2,400	650	'64	6,200	0	1,500
,,	Henry J. Bennett,		35	0	0	0	1	0	0	0	0	8	9		225	'63	*2,500	0	0
Tunbridge,	Fred V. Tuller,		45	10	15	0	0	0	0	0	0	3	18	290	160	'39	2,800	1,700	0
Underhill,	Chauncey H. Hayden,[a]		109	31	31	14	0	16	9	3	0	17	90	485	350	'45	*3,000	750	0
Vergennes,	Arthur W. Norton,		85	45	63	9	25	79	31	19	0	91	317	1,809	1,000	'34	15,000	16,000	2,500
Vershire,	Leonard L. Robinson,		52	20	14	0	0	19	1	3	0	2	39	453	a400		1,500	0	0
Waitsfield,	Ervin S. Joslin,		104	14	27	10	10	23	52	5	0	11	138	887	500	'75	8,000	3,250	0
Wallingford,	William P. Carey,	h	122	32	101	5	47	69	48	4	0	5	279	1,141	850	'29	8,800	5,150	0
,, South,	Ozi S. Law,		27	18	0	0	0	5	5	0	0	0	10	175		'40	*1,000	450	0
Wardsboro,	Lewis Webster,			0	0	0	0	5	0	0	0	0	5		a375	'42	*500	0	0
Warren,	G. P. Stearns,		34	14	10	0	0	10	2	0	0	3	25	357		'40	*1,500	0	0
Waterbury,	Miss Sarah Graves,		106	40	132	16	23	98	46	12	8	19	354	3,423	1,000	'25	10,000	0	0
Waterford, L.,	George A. Stoddard,		32	0	5	0	0	0	0	0	0	0	5	500	400	'62	2,500	200	0
,,	C. I. Harvey,		34	18	0	0	0	5	0	0	0	0	5	388	350	'47	*1,500	0	0
Waterville,	James V. Stevens,		35	36	6	0	3	0	0	0	0	26	35	230	130	'39	*2,500	0	0
Weathersf'ld 1st,	Frank Page,		35		4	0	0	0	0	0	0	0	4	140		'21	*4,000	0	0

[a] Riverside.

" a " signifies missionary aid to salary; * signifies " no parsonage."

CHURCHES		CLERKS	MINISTERS			MEMBERS				ADMITTED			REMOVED				BAPT.		
City or Town	Org.	Name	Name	Ord.	C'd	Ma.	Fe.	To.	Ab.	C.	L.	To.	Di.	L.	Dc.	To.	Ad.	Inf.	Fam.
Weathersfield, East,	1838	Mrs. W H. Haskell,				4	10	14	4	0	0	0	0	0	0	0	0	0	22
,, **Ascutneyville,**	1869	George H. Fitch,	John M. Wathen,	'93	'99	15	30	45	4	0	0	0	1	0	0	1	0	0	19
West Fairlee, **So. Fairlee,**	1809	Dea. O. M. Hubbard,	Brenton H. Penwarden, *p.*	'04	'04	12	21	33	14	0	1	1	2	1	0	3	0	0	18
Westfield,	1818	Dea. M. C. Hitchcock,	Frank A. Junkins, *p.*	'05	'05	19	28	47	11	4	0	4	2	2	0	4	3	0	60
Westford,	1801	Arthur C. Osgood,[a]	Josiah Kidder,	'80	'04	24	55	79	25	0	5	5	2	0	0	2	0	0	70
Westminster,	1767	Rev. Pliny F. Barnard,	William F. Whitcomb, *p.*	'99	'05	29	72	101	30	0	1	1	2	1	0	3	0	2	95
,, **West,**	1799	Dea. Alfred P. Ranney,	Edward C. Fisher, *p. c.*	'04	'04	22	49	71	21	1	1	2	1	0	0	1	0	0	57
Westmore,	1893	Mrs. B. Jenness,[b]	Edwin Rose, *p. c.*	'74	'04	25	29	54	24	0	0	0	0	0	0	0	0	0	210
Weston,	1799	Miss Emma C. Peabody,	[Mary L. Barbour, *Pres. Lay.*]	'97		12	26	38	10	0	1	1	0	0	0	0	0	1	31
West Rutland,	1773	Dea. Charles A. Parker,	Henry P. Higley,	'65	'05	65	94	159	50	3	0	3	4	5	0	9	3	2	70
Weybridge, **Middlebury,**	1794	Dea. Samuel James,				45	42	87	18	2	0	2	3	5	0	8	0	1	30
Whiting,	1799	Dea. Daniel Holmes,	Simon F. Goodheart, *p.*	'98	'04	17	47	64	10	2	4	6	1	1	0	2	2	0	45
Williamstown,	1795	Dea. George Beckett,	David H. Strong, *p.*	'85	'00	30	56	86	16	2	0	2	1	1	0	2	0	0	78
Williston,	1800	Dea. Wm. M. Barber,	[Leigh Diefendorf, *M. E.*]	'05	'04	15	26	41	10	0	1	1	1	0	0	1	0	0	18
Wilmington,	1855	Charles H. Parmelee,	G. Edwin Woodman, *p.*	'98	'03	24	52	76	30	0	0	0	0	2	0	2	1	1	40
Windham,	1805	Dea. Bliss B. Prentiss,	Joseph S. Cogswell, *p.*	'68	'05	32	45	77	19	0	2	2	0	0	0	0	0	0	60
Windsor,	1768	Gilbert A. Davis,	William H. Hayes, *p.*	'99	'04	47	92	139	21	6	3	9	1	3	0	4	6	4	90
Wolcott,	1818	Mrs. S. A. Fife,	Henry M. Perkins,	'72	'04	18	46	64	23	6	3	9	2	0	0	2	2	0	92
Woodbury, **South,**	1875	Mrs. S. Frances Goodell,	[Frank Southworth, *Lic.*]		'04	8	25	33	11	1	0	1	1	6	1	8	0	0	40
Woodstock,	1781	Edward B. Clapp,	Frank C. Putnam, *p. c.*	'94	'99	59	147	206	44	1	7	8	2	9	25	36	1	2	145
Worcester,	1824	Mrs. Lillian V. Parmenter,				8	21	29	12	0	0	0	1	1	0	2	0	0	

[a] **Essex, R. F. D.**

[b] **Barton, R. F. D. 1.**

NAME OF STATE ORGANIZATION: CONGREGATIONAL CONVENTION OF VERMONT.

NAMES OF CHURCHES ADDED: Berkshire, 2d; Calais; Charleston, East.

NAME OF CHURCH DROPPED: Halifax.

CHURCHES: *Supplied by,* — Pastors by council, 24; pastors otherwise, 114; licentiates, 5; supplies, 32; vacant, 37. Total, 212.

MINISTERS: Pastors by council. 24; pastors otherwise, 102; supplying churches, 13. Total, 139. Without charge, 62. Total number of ministers, 201.

MEMBERSHIP: No. of males, 7,170; No. of females, 14,645. Total, 21,815. Absent, 5,270. *Additions,* — on confession, 813; by letter 466. Total, 1,279. *Removals,* — death, 366; dismission, 542; revision, 235. Total, 1,143.

BAPTISMS: Adults, 505; infants, 314.

FAMILIES: 18,202.

SUNDAY SCHOOLS: Members, 18,799.

YOUNG PEOPLE'S SOCIETIES: Societies, 152; members, 5,970.

CHURCHES	SUNDAY SCHOOL		Y.P.S.	BENEFICENCE									Home Exp.	SALARIES, VALUES, ETC.				
Place	Superintendent	Mem.	Mem.	Foreign Miss.	Ed'n	Ch. Bdg	Home Miss.	A.M.A.	S.S.	Min. Aid	Other	Total		Salary, etc.	Ch. Erec.	Value of Ch. Prop.	Inv. Funds	Amt. of Debt
Weathersfield, E.		0	0	$0	$0	$0	$5	$0	$0	$0	$0	$5	$	$	'37	*$2,000	$1,900	$0
,, Ascutney ville,		25	0	15	0	2	10	10	2	0	30	69	148	138	'47	*3,000	0	0
West Fairlee,	Mrs. Marianna W. Munn,	34	0	8	0	0	5	0	0	0	0	13	268	a200	'55	*800	560	0
Westfield,	Homer B. Hitchcock,	45	26	22	0	0	0	0	0	0	6	28	2,355	325	'48	1,500	1,000	0
Westford,	George L. Grow,	60	44	55	6	6	22	35	12	0	26	162	640	500	'40	6,200	2,000	0
Westminster,	Walton M. Farr, h	158	55	43	15	6	18	11	22	0	4	119	790	500	'35	6,000	700	0
,, West,	Walter F. Buxton,[a] h	56	34	68	0	0	36	8	7	0	24	143	800	600	'27	5,500	6,500	0
Westmore,	M. E. Calkins,[b]	25	14	0	0	4	5	0	0	0	0	9	261	a400	'94	4,000	0	
Weston,	Miss Emma C Peabody,	60	20	10	0	0	14	0	6	0	0	30	644	400	'39	2,000	0	0
West Rutland,	William A. Thrall,	90	42	185	13	14	43	25	10	0	10	300	631	520	'85	8,000	0	425
Weybridge,	Charles L. Jewett,	80	32	41	3	9	28	5	4	3	32	125	705	600	'48	5,500	2,564	0
Whiting,	Henry C. Kelsey,	55	15	5	2	2	15	9	2	1	1	37	752	620	'11	3,500	2,000	0
Williamstown,	Dea. Edwin C. Smith,	78	25	36	3	10	21	23	5	5	34	137	1,220	800	'12	12,000	3,200	1,200
Williston,		0	8	29	7	3	7	6	11	0	3	66	328	250	'30	*2,500	2,350	0
Wilmington,	Charles H. Parmelee,	60		30	0	5	12	11	2	0	5	65	700	600	'84	*5,000	2,200	0
Windham,	Dea. Emory H. Jones, h	99	25	28	5	0	0	13	3	0	29	78	321	400	'02	3,500	1,225	0
Windsor,	Henry R. Weston, M.D.,	87	0	31	5	20	32	10	8	1	8	115	1,220	800	1798	15,000	2,000	0
Wolcott,	Herbert I. Randall,	60	0	2	0	0	18	0	0	0	15	35	435	a500	'40	2,500	0	250
Woodbury,	Jason O. Goodell,	48	31	2	0	3	9	0	0	0	0	14	250	a300	'72	*1,150	0	1,100
Woodstock,	H. C. Jackson, M.D., m	175	0	290	24	51	266	251	20	59	139	1,100			'08			
Worcester,		0	0	0	0	0	0	0	0	0	0	0	0			*0	0	0

[a] Putney, R. F. D. [b] Barton, R. F. D. "a" signifies missionary aid to salary; * signifies "no parsonage."

CONTRIBUTIONS: No. of churches contributing, 208. Foreign Missions, $13,490; Education, $1,415; Church Building, $1,733; Home Missions, $10,529; American Missionary Association, $6,223; Sunday Schools, $1,837; Ministerial Aid, $618; Other, $11,913. Total, $47,758.

HOME EXPENSES: No. of churches reporting, 204; amount, $241,264.

INCREASE: Churches, 2; Members, 84; Sunday School members, 390; Benevolence, $403; Home Expense, $10,409; Value of Property, $47,200; Amount of Debt, $2,652.

LEGACIES: Barton, $95; Bennington, North, $8; Brattleboro, Center, $213; Bridgewater, $300; Brookfield, East, $500, Burlington, 1st, $1,833; Corinth, $3,000; Coventry, $800; Derby, $290; Ferrisburg, $1,500; Marshfield, $2,600; Middlebury, $285; Newport, $4,643; Northfield, $643; Norwich, $600; Pittsfield, $1,000; Pittsford, $801; Randolph, 1st, $350; Rochester, $200; St. Albans, $195; St. Johnsbury, Center, $250; Salisbury, $500; Sharon, $67; Springfield, $200; Stowe, $133; Strafford, $500; Weston, $1,000. Total, $22,506.

For Fifth-Year Statistics see General Summaries.

VIRGINIA.

Affiliated with the Congregational Association of New Jersey. OFFICERS: Rev. Elliott W. Brown, Glen Ridge, N. J., moderator; Rev. Chas. L. Goodrich, Plainfield, N. J., statistical secretary; Jas. H. Noyes, Orange, N. J., treasurer. SESSION OF 1906: Mt. Pleasant Church, Washington, D. C., April 17, 18.

CHURCHES		CLERKS	MINISTERS			MEMBERS				ADMITTED			REMOVED				BAPT.		
City or Town	Org.	Name	Name	Ord.	C'd	Ma.	Fe.	To.	Ab.	C.	L.	To.	Di.	L.	Dc.	To.	Ad.	Inf.	Fam.
Begonia, Prince George,	1898	Jno. V. Dvorak,	Vincent Totusek, *p.*	'98	'98	52	42	94	2	1	2	3	0	1	0	1	0	9	54
Falls Church,	1876	Frank H. Eastman,	Franklin Noble, *p.*	'62	'01	25	35	60	12	0	5	5	0	2	0	2			
Herndon,	1868	Warren M. McNair,	Chas. H. Kershaw,			31	54	85	28	3	3	6	1	3	0	4	1	1	40
Portsmouth,	1905	S. Cleburne Brown,	David K. Young, *p. c.*	'05	'06	20	21	41	0	0	0	0	0	0	0	0	0	0	

NAME OF STATE ORGANIZATION: THE CONGREGATIONAL ASSOCIATION OF NEW JERSEY.
NAME OF CHURCH ADDED: Portsmouth.
CHURCHES: *Supplied by*, — Pastors by council, 1; pastors otherwise, 2; vacant, 1. Total, 4.
MINISTERS: Pastors by council, 1; pastors otherwise, 2. Total, 3.
MEMBERSHIP: No. of males, 128; No. of females, 152. Total, 280. Absent, 42. *Additions*, — on confession, 4; by letter, 10. Total, 14. *Removals*, — death, 1; dismission, 6. Total, 7.
BAPTISMS: Adults, 1; infants, 10.
FAMILIES: 94.

WEST VIRGINIA.

Associated with Ohio.

CHURCHES		CLERKS	MINISTERS			MEMBERS				ADMITTED			REMOVED				BAPT.		
City or Town	Org.	Name	Name	Ord.	C'd	Ma.	Fe.	To.	Ab.	C.	L.	To.	Di.	L.	Dc.	To.	Ad.	Inf.	Fam.
Ceredo,	1874	C. A. Wright,	[Francis L. Warren,]		'06	46	69	115	17	3	3	6	0	3	0	3	2	5	55
Huntington,	1872	H. M. Ensign,	John McCarthy, *p.*	'94	'97	50	101	151	16	18	4	22	2	0	4	6	10	0	60

NAME OF STATE ORGANIZATION: Associated with Ohio.
CHURCHES: *Supplied by*, — Pastors by council, 0; pastors otherwise, 1; supplies, 1. Total, 2.
MINISTERS: Pastors by council, 0; pastors otherwise, 1. Total, 1. Total, number of ministers, 1.
MEMBERSHIP: No. of males, 96; no. of females, 170. Total, 266. Absent, 33. *Additions*, — on confession, 21; by letter, 7. Total, 28. *Removals*, — death, 2; dismission, 3; revision, 4. Total, 9.
BAPTISMS: Adults, 12; infants, 5.

CHURCHES	SUNDAY SCHOOL			BENEFICENCE										SALARIES, VALUES, ETC.				
Place	Superintendent	Members	Young People's Societies. Mem.	Foreign Missions	Education	Church Bldg.	Home Missions	Am. Miss. Association	Cong. S. S. and Pub. Soc.	Minister'l Aid	Other Charities	Total	Home Expenditure	Salary, etc.	Date Erection of Church	Value Church Property	Investment Funds	Amt. of Debt
Begonia,	Rev. Vincent Totusek,	98	0	$11	$0	$13	$41	$0	$0	$0	$0	$65	$361	$247	'98	*$700	$77	$0
Falls Church,	Miss Gertrude Nourse,	15		11	0	7	11	9	0	5	0	43	940	700	'79	*3,000	0	300
Herndon,	Arthur Robb,	60	0	19	0	0	20	0	11	0	0	50	840	p665		50,000	0	400
Portsmouth,	S. Cleburne Brown,	47	0	0	0	0	0	0	0	0	0	0	425					

"p" signifies parsonage rent as part of salary; * signifies "no parsonage."

SUNDAY SCHOOLS: Members, 220.
CONTRIBUTIONS: No. of churches contributing, 3. Foreign Missions, $41; Church Building, $20; Home Missions, $72; American Missionary Association, $9; Sunday Schools, $11; Ministerial Aid, $5. Total, $158.

HOME EXPENSES: No. of churches reporting, 4; amount, $2,566.
INCREASE: Churches, 1; Members, 43; Home Expense, $557.
DECREASE: Sunday School members, 12; Benevolence, $146.
LEGACIES: Herndon, $840.

For Fifth-Year Statistics see General Summaries.

CHURCHES	SUNDAY SCHOOL			BENEFICENCE										SALARIES, VALUES, ETC.				
Place	Superintendent	Members	Young People's Societies. Mem.	Foreign Missions	Education	Church Bldg.	Home Missions	Am. Miss. Association	Cong. S. S. and Pub. Soc.	Minister'l Aid	Other Charities	Total	Home Expenditure	Salary, etc.	Date Erection of Church	Value Church Property	Investment Funds	Amt. of Debt
Ceredo,	William Wright,	118	20	$5	$0	$0	$10	$0	$6	$0	$0	$21	$	$650	'84	$3,500	$0	$0
Huntington,	Joseph P. Douglas,	100	20	50	4	15	28	4	10	0	15	126	2,497	1,000	'73	20,000	0	0

FAMILIES: 115.
SUNDAY SCHOOLS: Members, 218.
YOUNG PEOPLE'S SOCIETIES: Societies, 2; members, 40.
CONTRIBUTIONS: No. of churches contributing, 2. Foreign Missions, $55; Education, $4; Church Building, $15; Home Missions, $38; American Missionary Association, $4; Sunday Schools, $16; Other, $15. Total, $147.
HOME EXPENSES: No. of churches reporting, 1; amount, $2,497.
DECREASE: Members, 15; Sunday School members, 2; Benevolence, $38; Home Expense, $381; Value of Property, $1,500.

For Fifth-Year Statistics see General Summaries.

WASHINGTON.

General Congregational Association of: Organized June 27, 1889. Officers: Rev. J. T. Nichols, Seattle, moderator; Rev. H. P. James, No. Yakima, statistical secretary and treasurer. Session of 1906: Walla Walla, Sept. 18.

Churches		Clerks	Ministers			Members				Admitted			Removed				Bapt.		
City or Town	Org.	Name	Name	Ord.	C'd	Ma.	Fe.	To.	Ab.	C.	L.	To.	Di.	L.	Dc.	To.	Ad.	Inf.	Fam.
Aberdeen,	1890	Geo. F. Nye,	Charles McDermoth, *p. c.*	'75	'03	11	29	40	2	0	3	3	1	1	15	17	0	0	50
,, *Swedish,*	1892																		
Ahtanum, **No.Yakima, R.D.**	'73	Mrs. Etha Woodcock,				32	32	64	9	11	4	15	2	3	35	40	10	0	45
Alderton,	1893	Mrs. Mary Spooner,	Olin L. Fowler, *p.*	'85	'93	1	10	11	7	0	0	0	0	2	0	2	0	0	10
Almira,	1899	Mrs. C. P. Richards,	Harry M. Painter, *p.*	'99	'02	8	17	25	4	2	0	2	0	0	1	1	1	3	57
Anacortes,	1877	Mrs. C. L. Van Valkenberg,	Horace J. Taylor, *p.*	'74	'02	6	11	17	1	0	1	1	0	1	0	1	0	0	60
Bellevue,	1896	Mrs. Nora Hunt,	Henry W. Mercer, *p.*	'65	'01	13	31	44	7	2	0	2	0	2	2	4	2	2	48
Bellingham, 1st,	1883	W. A. Eckardt,	William Orr Wark, *p.*	'92	'04	66	147	213	12	25	32	57	1	2	0	3	6	5	100
,, Plymouth,	1889	Dea. John A. March,	Joseph Bowron, *p.*	'78	'05	11	24	35	15	0	5	5	0	0	0	0	0	3	28
Beulah, **Almira,**	1898	Miss Jane Thomas,	Harry M. Painter,	'99	'02	7	12	19	0	0	0	0	0	0	0	0	0	0	25
Black Diamond,	1896	Mrs. J. H. Coke,	Richard Bushell, *p.*	'90	'00	8	24	32		0	1	1	0	4	0	4	1	19	60
Blaine,	1890	H. C. Harvey,				8	32	40	12	0	4	4	0	8	0	8	0	1	30
Bossburg,	1897																		
Brighton,	1901	Dea. Jas. Stephen,	Lambert L. Woods, *p.*	'00	'04	10	10	20	3	0	3	3	0	0	0	0	0	0	50
Cathlamet,	1895	Mrs. E. F. Head,	Charles W. Wells, *p.*	'90	'05	5	8	13	4	0	4	4	0	1	0	1	0	1	50
Chattaroy,	1896	A. E. Miller,	Harold E. Anderson, *p.*	'99	'05	4	6	10	4	0	0	0	0	0	8	8	0	2	120
Cheney,	1881	Mrs. B. F. Heins,	Charles F. Clarke, *p.*	'92	'03	24	60	84	24	1	6	7	0	4	0	4	3	1	65
Chewelah,	1879	August Krug,	Franklin D. Healey, *p.*	'96	'05	9	21	30	3	0	0	0	1	2	0	3	0	1	80
Christopher,	1886	Dea. J. A. Stewart,	Wm. G. Olinger, *p.*	'84	'04	6	15	21	3	5	8	13	1	0	0	1	1	0	25
Clayton,	1895	Charles Johnson,	Frank McConaughy, *p.*	'77	'96	6	12	18	7	10	8	18	0	0	0	0	0	0	20
Clear Lake,	1903	Mrs. McLaughlin,	[Louis E. Scholl, *Lic.*]		'05	9	8	17	0	0	4	4	0	5	6	11	0	0	50
Colfax,	1877	W. A. Inman,	James H. Bainton, *p.*	'91	'02	59	99	158	52	11	1	12	1	1	0	2	4	8	135
Colville,	1890	Miss Z. E. Brouillet,	Geo. H. Wilbur, *p.*	'00	'06	13	32	45	0	0	12	12	0	5	4	9	0	0	40
Cottage Lake,	1898																		
Coupeville,	1887	Miss Lena Kohne,	Charles E. Newberry, *p.*	'83	'93	19	39	58	11	4	0	4	0	3	3	6	2	4	63
Dayton,	1877	Andrew Nilsson,	Harry E. Mason, *p.*	'95	'06	29	100	129	21	0	9	9	1	3	2	6	0	2	135
Deer Park,	1891	Guss Weiberniek,	Frank C. McConaughy, *p.*	'77	'96	37	31	68	15	2	4	6	0	1	0	1	0	8	43
Dungeness,	1882	Mrs. I. A. Knoph,	Myron Eells, *p.*	'71	'76	8	15	23	4	0	0	0	2	0	0	2	0	11	19
Eagle Harbor, **Winslow,**	1882	Miss Belle Anderson,	Frank H. Adams, *p.*	'88	'03	19	40	59	10	4	6	10	2	3	3	8	0	6	40
Edison,	1889	Mrs. Libbie Lockhart,	George Baker, *p.*	'79	'04	6	12	18	5	0	1	1	0	0	0	0	0	6	50
Edmonds,	1889	Dr. H. W. Hall,	John H. Prentis, *p.*	'03	'05	22	36	58	11	0	4	4	2	0	2	4	0	0	75
Endicott, 1st,	1883	John Marsh,	James A. Henry, *p.*	'94	'03	22	33	55	17	4	40	44	0	0	0	0			50
,, *German,*	1883	Philipp Ochs,	Henry Vogler, *p.*	'84	'04	22	25	47	0	5	0	5	1	0	0	1	0	8	29
Eureka,	1893	Mrs. Mattie Rice,	John M. Preiss, *p.*	'90	'03	8	14	22	6	1	0	1	0	0	0	0	0	0	25
Everett,	1893	Miss Lotta I. Records,	James R. Knodell, *p.*	'79	'05	49	113	162	9	4	26	30	2	9	22	33	2	3	150
Ferndale,	1891	Mrs. Frances Campbell,	Thomas H. Hill, *p.*	'98	'05	14	32	46	5	2	5	7	1	0	2	3	0	1	100

CHURCHES	SUNDAY SCHOOL				BENEFICENCE										SALARIES, VALUES, ETC.				
Place	Superintendent		Members	Young People's Societies, Mem.	Foreign Missions	Education	Church Bldg.	Home Missions	Am. Miss. Association	Cong. S. S. and Pub. Soc.	Minister'l Aid	Other Charities	Total	Home Expenditure	Salary, etc.	Date Erection of Church	Value Church Property	Investment Funds	Amt. of Debt
Aberdeen,	F. A. Hart,		160	40	$25	$0	$20	$35	$5	$17	$0	$20	$122	$1,600	$1,000	'90	$7,000	$0	$0
,, *Swed.*,																			
Ahtanum,	W. I. Gillette,		68	20	40	0	11	29	6	4	0	0	90	880	276	'84	4,700	0	200
Alderton,	R. D. Everett,		21	0	4	2	5	8	5	12	0	1	37	91	a242		*		
Almira,	Dr. C. P. Richards,		85	0	3	2	2	5	2	7	0	4	25		a373	'91	*500	0	0
Anacortes,	Mrs. H. J. Taylor,		80	25	7	0	0	20	0	3	0	0	30	170	90	1905	*1,200	0	0
Bellevue,	Edwin Laws,		90	19	5	1	3	6	2	5	1	0	23	360	a430	1901	*3,000	0	0
Bellingham, 1st,	Mrs. David Ireland,		275	40	214	0	100	120	0	25	0	180	639	4,413	1,800	1902	*11,000	0	1,300
,, Plym.,	Wm. Arnold,	h	50	0	0	0	8	0	0	4	0	0	12	371	250	'90	1,500	0	375
Beulah,	Peter McKay,		32	0	22	2	2	5	2	2	0	0	35	420	a448	'99	2,500	0	180
Black Diamond,	Fred Garrett,		120	50	1	2	1	5	2	10	0	5	26	620	a562	'89	*3,000	0	0
Blaine,	Joseph Gatchie,		40	0	7	0	2	14	0	4	0	5	32	650	a800	'90	*1,500	0	350
Bossburg,																			
Brighton,	Geo. F. Kuentzel,	h	80	28	8	2	2	15	1	3	1	40	72	486	a576	1901	3,000	0	350
Cathlamet,	W. W. Head,	h	60	13	0	0	4	12	0	6	0	15	37	950	300	'96	2,500	0	350
Chattaroy,	A. E. Miller,	m	95	0	0	0	0	6	0	0	0	0	6		a425		0	0	0
Cheney,	W. F. Winslow,		126	30	6	0	13	14	2	8	1	32	76	1,015	800	'81	2,000	0	0
Chewelah,	Mrs. F. L. Reincehl,		62	40	10	0	2	20	0	5	0	0	37	622	400	'92	2,000	0	70
Christopher,	John A. Stewart,		30	0	65	0	15	32	0	10	0	110	232	1,071	500	'87	3,000	0	0
Clayton,			35	0	0	0	1	0	0	0	0	0	1	35	35	'96	*1,000		
Clear Lake,	Mrs. L. E. Scholl,		60	20	0	0	3						3	165	a350	1904	1,850		650
Colfax,	W. R. Anderson,		113	25	45	13	17	80	10	23	5	0	193	1,802	1,200	'77	6,000	0	495
Colville,	Mrs. C. W. Winter,		104	45	0	0	10	3	0	0	0	0	13	750	a800	'90	3,000	0	0
Cottage Lake,																			
Coupeville,	Mrs. E. J. Hancock,		75	10	25	0	7	30	0	0	0	25	87	750	600	'90	3,600	0	0
Dayton,	E. L. Power,		162	71	11	0	5	16	0	8	0	13	53	2,300	1,100	1903	*10,000	0	700
Deer Park,	W. H. Short,		130	64	26	0	5	30	5	6	0	5	77	750	500	'96	3,000	0	200
Dungeness,	Mrs. I. A. Knoph,	h	15	0	0	0	0	0	0	0	0	0	0	2	0		0	0	0
Eagle Harbor,	Mrs. W. A. Larsen,		80	0	9	0	4	0	0	6	7	23	49	790	700	'96	4,000	0	375
Edison,	Mrs. George Baker,		30	0	8	0	8	15	0	3	3	0	37	363	a600	'90	*600	0	0
Edmonds,	F. H. Bassett,		146	0	17	0	7	5	4	15	0	0	48	1,016	600	'89	3,500	0	400
Endicott, 1st,	L. W. Corner,		50				4	5					9	450	323	'87	*2,000	0	0
,, *Ger.*,	Adam Weitz,	m	43	0	0	0	5	18	0	0	0	20	43	430	415	'94	1,500	0	0
Eureka,	S. D. Kinman,		50	0	0	0	5	12	0	1	0	0	20	671	a650	1900	2,000	0	150
Everett,	W. W. Durham,		163	35	35	1	9	45	5	3	0	0	76	14,384	1,200	1905	*15,000	0	2,000
Ferndale,	Arthur Rogers,		82	0	0	8	13	31	16	13	0	16	109	500	a625	'92	1,800	0	0

" a " signifies missionary aid to salary; * signifies " no parsonage."

CHURCHES		CLERKS	MINISTERS				MEMBERS				ADMITTED			REMOVED				BAPT.		
City or Town	Org.	Name	Name	Ord.	C'd	Ma.	Fe.	To.	Ab.	C.	L.	To.	Di.	L.	Dc.	To.	Ad.	Inf.	Fam.
Fidalgo City, **Anacortes,**	1890	Rev. H. J. Taylor,	Horace J. Taylor, *p.*	'74	'90	1	2	3	0	0	0	0	1	0	1	2	0	0	16
Forks,	1902	Mrs. E. A. Ford,				1	4	5	1	0	0	0	0	0	0	0	0	0	17
Granite Falls,	1897	Mrs. Gertrude M. Robe,	Campbell W. Bushnell, *p.*	'96	'01	19	40	59	7	16	7	23	0	0	3	3	5	4	100
Hartford,	1902																		
Hillyard,	1894	B. S. Sheire,	Frank H. Bown, *p.*	'97	'06	28	39	67	13	0	5	5	1	4	0	5	0	4	40
Index,	1903	Elda Lewis,				4	9	13	10	0	0	0	0	2	0	2	0	0	35
Kalama,	1899	Dea. Geo. Kalahan,				12	37	49	8	6	0	6	0	6	0	6	1	0	45
Kennewick,	1895	Mrs. J. W. Hewetson,	[W. Snape, *M. E.*]		'06	17	22	39	3	11	10	21	0	1	0	1	6	0	40
Kirkland,	1890																		
Krupp,	1901	David Jassman,				3	3	6	0	0	0	0	0	0	0	0			10
Lakeside,	1901	Mrs. Amelia Downie,	Donald Cameron, *p.*	'93	'05	2	9	11	6	0	2	2	0	0	0	0	0	0	200
Lake View,	1882	Mrs. Fred Healy,	William H. Cooke, *p.*	'81	'03	8	12	20	6	1	0	1	0	0	0	0	1	0	14
Leavenworth,	1893	Mrs. Della P. Durand,	[Spencer C. Garrison,]		'06	7	16	23	0	3	2	5	0	1	10	11	0	0	125
Long Beach,	1893	Mrs. Matilda Johnson,	William N. Johnson, *p.*	'98	'03	3	7	10	0	0	0	0	0	4	0	4	0	0	14
Loon Lake,	1904	Mrs. Isabelle Angevine,				4	13	17	0	0	0	0	0	0	0	0	0	0	10
Lopez,	1902	Mrs. Sarah R. Kent,	Edwy S. Ireland, *p.*	'91	'02	17	40	57	12	7	4	11	3	2	0	5	0	2	70
Lowell,	1892																		
Machias,	1902																		
McMillin,	1891	D. C. Sherwin,	Olin L. Fowler, *p.*	'85	'93	4	6	10	2	0	0	0	1	1	0	2	0	0	17
McMurray,	1897	Mrs. Ida B. Blake,	[Louis E. Scholl, *Lic.*]		'05	1	6	7	2	0	1	1	0	1	18	19	0	0	15
Maltby,	1903	Mrs. Marie Lee,	[Wm. A. Hughes, *Lic.*]		'05	3	10	13	0	0	0	0	0	0	0	0	0	0	75
Marysville,	1894		Oscar L. Anderson,		'96														
Medical Lake,	1883	Robert Rutherford,	Richard B. Hassell, *p.*	'98	'05	40	49	89	10	5	9	14	0	2	1	3	2	2	80
Meyers Falls,	1904					5	16	21	9	4	2	6	0	0	0	0	2	1	28
Mt. Constance, Union,	1894		Myron Eells, *p*	'71	'97	1	4	5	1	0	0	0	0	0	0	0	0	1	13
Mt. Pleasant, **Washougal,**	1880	H. W. Turk,				4	3	7	0	0	7	7	0	0	0	0	0	0	15
Mt. Zion, **Washougal, R. D.**	'01	E. J. Collins,	[James D. Hudson, *Lic.*]		'04	8	5	13	0	0	0	0	0	7	5	12	0	1	12
Natchez, **N. Yakima, R.D.,**	1882	Geo. Chapman,	Joseph Herbert, *p.*	'85	'04	16	22	38	3	5	7	12	0	2	3	5	1	0	70
Newman Lake, **Moab,**	1902	Miss Lillie Wendler,	Hart L. Preston, *p.*	'94	'05	9	9	18	0	0	0	0	0	0	0	0	0	0	35
Newport,	1899	Mrs. Davina Halford,	Owen Umsted, *p.*	'98	'05	14	39	53	14	0	7	7	0	4	14	18	0	0	50
North Bellingham,[a]	1904	Miss M. L. R. Kaufman,				4	8	12	2	0	0	0	0	1	2	3	0	0	20
North Yakima,	1879	Fred L. Janeck,				42	100	142	13	15	14	29	0	1	3	4	2	7	140
Odessa, Pilgrim,	1900	John Reimann,	John Meier, *p.*	'04	'05	17	18	35	0	10	0	10	0	0	2	2	0	10	25
,, Hoffnungsberg,	1900	A. Janke,	John Meier, *p.*	'04	'05	16	17	33	0	0	0	0	0	0	9	9	0	5	20
,, Friedensfeld,	1902	Paul Nuss,	John Meier, *p. c.*	'04	'05	4	6	10	0	1	0	1	0	0	0	0	0	2	10
,, Zoar,	1904	Fred Hoefel,	John Meier, *p.*	'04	'05	13	12	25	0	3	0	3	0	0	0	0	0	0	16
,, Emmaus,	1904	Conrad Senaefer,	Gottfried Graedel, *p.*	'82	'05	25	13	38	0	15	23	38	0	0	0	0	0	4	14
Olympia,	1873	Miss Hattie Pierce,	Eli R. Loomis, *p.*	'78	'01	24	71	95	26	7	6	13	0	0	0	0	3	2	53
Orting,	1895	Mrs. Mary U. Hopkins,	Olin L. Fowler, *p.*	'85	'95	3	16	19	3	0	0	0	1	3	0	4	1	1	45
Pataha City,	1890	Henry J. Hanson,	Chas. F. Blomquist, *p.*	'98	'05	10	18	28	6	4	5	9	0	1	5	6	0	0	20

[a] **Bellingham.**

CHURCHES	SUNDAY SCHOOL		Y.P.S.	BENEFICENCE									Home Exp.	SALARIES, VALUES, ETC.				
Place	Superintendent	Mem.	Mem.	Foreign Miss.	Ed'n	Ch. Bdg	Home Miss.	A.M.A.	S.S.	Min. Aid	Other	Total		Salary, etc.	Ch. Erec.	Value of Ch. Prop.	Inv. Funds	Amt. of Debt
Fidalgo City,	Robert Dewar,	35	0	$1	$0	$0	$0	$0	$0	$0	$1	$2	$30	$60	'90	*$1,800	$0	$0
Forks,	Mrs. Winnie Peterson,	38	0	10	0	0	0	0	0	0	0	10	100	50	1903	*1,000	0	0
Granite Falls,	Dea. A. C. Robe,	175	26	23	14	25	43	12	25	8	82	232	1,235	800	'99	2,750	350	140
Hartford,																		
Hillyard,		65	35			3	4	3				10	626	700	'93	3,500	0	0
Index,	Elda Lewis,	35	0	0	0	0	8	0	0	0	0	8		600	1905	*1,000	0	100
Kalama,	Geo. Kalahan,	80	20	5	0	8	19	0	3	2	20	57	1,346	a640	1900	3,500	0	500
Kennewick,	W. R. Weisel,	80	39	2	0	3	33	2	5	0	8	53	395	a600	1903	*1,050	0	0
Kirkland,																		
Krupp,	David Jassman,	15	0															
Lakeside,		40	30	0	0	0	1	0	5	0	0	6	110	a500	1902	2,400	0	500
Lake View,	A. D. Marker,	30	0	7	1	1	7	2	0	0	0	18	325		1903	*500	0	0
Leavenworth,	Mrs. Manza Farmer,	110	23	6	3	6	21	4	11	1	0	52	962	627	1904	3,120	0	800
Long Beach,	Rev. W. N. Johnson,	50	0	0	0	3	5	0	2	0	0	10		a500	'94	*2,500	0	0
Loon Lake,	Mr. Morse,	35	0	0	0	0	0	0	0	0	0	0						
Lopez,	C. P. Johnson, m	92	0	0	0	3	17	0	6	0	0	26	573	a750	1904	4,000	0	400
Lowell,																		
Machias,																		
McMillin,	Mrs. Jane Ball,	19	0	1	1	2	4	1	4	0	0	13	99	a188	'96	*650	0	0
McMurray,	Dr. Wm. Teepell,	60	20	0	0	1	6	0	0	0	0	7	304	232	1902	*1,200	0	400
Maltby,	Mrs. Carrie Gray,	50	0	0	0	1	3	0	1	0	0	5	250	100	1904	*1,270	0	500
Marysville,																		
Medical Lake,	Robert Rutherford,	130	42	15	0	5	22	0	7	0	40	89	1,140	800	'89	5,000	0	0
Meyers Falls,	Mr. Wait,	40	35	0	0	0	8	0	0	0	0	8	150	a300				
Mt. Constance,			0	0	0	0	0	0	0	0	0	0	0	0		0	0	0
Mt. Pleasant,	H. W. Turk,	25	0	0	0	0	0	0	0	0	0	0	34	34				
Mt. Zion,	Wm. B. Struak,	55	41	0	0	2	3	0	4	0	0	9	141	70		0	0	0
Natchez,	V. E. Newman,	80	19	11	0	8	13	0	7	0	45	84	652	a618	'88	3,250	0	187
Newman Lake,	Mrs. R. R. Gebbers,	35	0	0	0	5	0	0	6	0	0	11	74		1900	*900	0	
Newport,	Henry Noyes,	75	30	15	0	8	31	0	7	0	6	67	794	a800	1900	2,000	0	
No. Bellingham,	S. Mitchell,	50	0								1	1	50	50		0	0	0
North Yakima,	Miss A. Miller,	137	15	6	0	11	50	0	14	0	25	106	2,043	1,100	'93	9,000	0	268
Odessa, Pilgrim,	John Reimann,	58	0	0	134	1	0	0	0	0	0	135	225	225	1901	2,700	0	0
,, Hoffnungsberg	Christian Hille,	20	15											220	1901	*700	0	0
,, Friedensfeld,		15	0															
,, Zoar,	Christian Friske,	45	10															
,, Emmaus,	John Hoff,	47	0	5	0	5	5	0	5	0	0	20	1,300		1905	1,500	0	
Olympia,	Simeon Miller,	110	22	9	0	4	15	0	7	0	12	47	800	600	'72	6,000	0	0
Orting,	Mrs. Mary U. Hopkins,	76	0	5	1	3	9	1	8	0	0	27	114	a228		550	0	0
Pataha City,	H. J. Hanson,	47	25	4	0	0	43	0	0	0	0	47	370	a600	'90	3,600		

"a" signifies missionary aid to salary; * signifies "no parsonage."

CHURCHES		CLERKS	MINISTERS			MEMBERS				ADMITTED			REMOVED				BAPT.		
City or Town	Org.	Name	Name	Ord.	C'd	Ma.	Fe.	To.	Ab.	C.	L.	To.	Di.	L.	Dc.	To.	Ad.	Inf.	Fam.
Pleasant Prairie, **Hillyard,**	1885	H. L. Lancaster,				30	36	66	19	4	1	5	0	6	0	6	2	0	32
Pleasant Valley, **Custer, R.D.**	'01	C. W. Long,	[J. W. Louis Kaufman, *Lic.*]		'05	23	37	60	20	6	5	11	1	1	3	5	4	2	50
Pomeroy,	1903	Ludwig F. Koenig,	Fred. L. Kingsbury, *p.*	'87	'06	7	29	36	6	5	7	12	0	3	0	3	2	0	50
Port Angeles,	1888	Miss Caroline Hogan,	Geo. N. Edwards, *p.*	'01	'05	10	35	45	7	4	3	7	0	0	0	0	2	0	80
Port Gamble,	1879																		
Port Townsend,	1889																		
Prescott,	1895	Mrs. Carrie C. Utter,	Elvira Cobleigh, *p.*	'92	'95	15	31	46	10	10	3	13	1	1	10	12	8	1	50
Pullman,	1886	Mrs. A. Windus,	Francis O. Wyatt, *p.*	'02	'04	51	118	169	51	27	13	40	0	8	1	9	16	5	100
Puyallup,	1889	Mrs. Adda B. Gibbs,				4	7	11	1	0	5	5	2	0	0	2	0	0	
Quillayute,	1894	H. B. Smith,			'05	2	4	6	0	0	0	0	0	0	0	0	0	0	9
Redmond,	1898																		
Richmond,	1891	Mrs. E. C. Bristol,	John H. Prentis, *p.*	'03	'05	3	6	9	1	0	0	0	0	0	1	1	0	0	12
Ritzville, 1st,	1882	H. A. Albert,	Wm. M. Proctor, *p.*	'04	'06	26	57	83	17	4	9	13	0	0	0	0	0	5	75
,, 1st, *German,*	1887	Adam Miller,	Franz Egerland, *p.*	'90	'02	42	38	80	0	0	0	0	1	5	0	6	0	8	45
,, Zion,	1894	Fred Weiand,	Karl L. Stahl, *p.*	'02	'05	54	52	106	4	0	10	10	1	2	0	3	0	6	50
,, Immanuel,	1897	Heinrich F. Schaefer,	Franz Egerland, *p.*	'90	'02	28	25	53	0	0	0	0	1	3	0	4	0	4	25
,, Salems,	1899	Jacob Braun,	Gottlieb J. Rieker, *p. c.*	'04	'04	29	30	59	0	10	0	10	1	0	2	3	0	15	37
Rosalia,	1894		Frank N. Smith, *p.*	'96	'06														
Rosario, **Anacortes,**	1889	Rev. H. J. Taylor,	Horace J. Taylor, *p.*	'74	'00	1	2	3	0	0	0	0	0	0	0	0	0	0	7
Roy,	1888	Homer Wolfe,	Edwin More, *p.*	'90	'05	27	53	80	24	2	9	11	0	2	0	2	0	0	30
St. John,	1890	James I. Baker,	James A. Henry, *p.*	'94	'03	21	54	75	12	12	20	32	0	2	0	2	18	3	75
Seattle, Plymouth,	1869	Odin N. Halsted,				268	574	842		23	39	62	6	26	13	45	8	10	650
,, *German,*	1883	F. Pruessing,	Edmund Grieb, *p.*	'91	'97	14	25	39	1	0	0	0	1	0	0	1	0	3	35
,, Edgewater,	1889	Mrs. Paul Land,	Wm. C. Kantner, *p.*	'78	'06	110	170	280	40	25	20	45	3	15	0	18			250
,, **University Sta.,**	1891	Prof. H. Brakel,	Horace C. Mason, *p.*	'89	'04	79	138	217	30	24	57	81	0	4	1	5	16	10	300
,, **Columbia Sta.,**	1896	Guy Dickie,	Edward D. Weage, *p.*	'84	'02	44	108	152	38	35	18	53	2	11	0	13	10	8	150
,, **Greenlake,**	1897	Joseph R. Anderson,	Milton L. Hutton, *p.*	'94	'03	43	71	114	3	12	9	21	0	6	0	6	10	12	150
,, Pilgrim,	1899	Geo. B. Littlefield,	Edward L. Smith, *p. c.*	'90	'99	93	188	281	18	22	33	55	2	6	0	8	3	13	200
,, Oak Lake,	1902		Milton L. Hutton, *p.*	'94	'03														
,, Union,	1903	Mrs. Thos. Reed,	John T. Nichols, *p.*	'91	'03	46	101	147	6	15	26	41	1	2	0	3	6	4	195
,, Beacon Hill,	1903	Miss Anna Hart,	Clarence R. Gale,	'87	'04	7	20	27	4	0	6	6	1	0	0	1	0	0	50
,, Bethany,	1903	Miss Lizzie Jones,	Clarence R. Gale,	'87	'04	4	6	10	4	0	0	0	0	4	0	4	0	0	40
Shaw Island, **Orcas,**	1905	Miss Annie L. Stillman,				8	16	24	0	24	0	24	0	0	0	0	14	4	12
Skokomish, *Union,*	1874	Mrs. S. M. Eells,	Myron Eells, *p.*	'71	'74	19	30	49	10	1	0	1	2	0	3	5	0	8	85
Snohomish,	1890	Mrs. Samuel Vestal,	Dwight S. Bayley, *p.*	'00	'05	32	108	140	48	4	1	5	2	2	0	4	0	1	125
South Bend,	1891	Mrs. Frank Nettleton	Richard C. Day, *p.*	'00	'04	11	30	41	9	6	5	11	0	0	0	0	3	0	75
Spokane, Westminster,	1879	R. E. Pinney,	George R. Wallace, *p.*	'83	'00	235	380	615	65	43	48	91	3	13	19	35	14	5	500
,, *Swedish,*	1888	Olaf Larson,	John E. Seth, *p.*	'93	'05	33	50	83		12	12	24	0	5	10	15	0	12	200
,, Plymouth,	1890	J. P. Campbell,	H. Edward Mills, *p.*	'97	'06	94	211	305	70	24	22	46	1	28	0	29	4	9	225
,, Pilgrim,	1890	Mrs. E. T. Fearl,	Wm. J. Hindley, *p.*	'93	'03	37	97	134	28	16	25	41	0	5	0	5	8	14	195

CHURCHES	SUNDAY SCHOOL		Y.P.S.	BENEFICENCE									Home Exp.	SALARIES, VALUES, ETC.				
Place	Superintendent	Mem.	Mem.	Foreign Miss.	Ed'n	Ch. Bdg	Home Miss.	A.M.A.	S.S.	Min. Aid	Other	Total		Salary, etc.	Ch. Erec.	Value of Ch. Prop.	Inv. Funds	Amt. of Debt
Pleasant Prairie,	H. L. Lancaster,	41	0	$18	$0	$3	$21	$5	$2	$0	$12	$61	$51	$	'97	*$1,000	$	$0
Pleasant Valley,	Mrs. Winnie B. Lewis,	95		11	0	5	8	0	12	0	5	41	560	a600	1902	2,600	0	350
Pomeroy,	Miss Mabel McCanse,	50	0	51	0	4	6	0	0	2	0	63	367	251	1903	*3,000	0	0
Port Angeles,	Rev. Geo. N. Edwards,	70	0	7	0	8	11	0	0	0	0	26	500	a800	'89	*1,500	0	500
Port Gamble,																		
Port Townsend,																		
Prescott,	W. W. Philippi,	70	0	9	0	0	8	0	4	0	0	21	366		'98	*1,600		
Pullman,	Rev. D. J. Koenig,	146	55	11	3	10	6	10	11	0	15	66	1,650	950	'91	6,000	0	0
Puyallup,				2	1	1	5	1	1	0	0	11	110					
Quillayute,	H. B. Smith,	15		5	0	0	0	0	0	0	0	5	40	30	'95	600	0	0
Redmond,																		
Richmond,	Olin Stevens,[a]	6	0	0	0	0	2	0	0	0	0	2	80	50				
Ritzville, 1st,	W. H. Martin,	78	15	30	15	30	40	13	7	0	75	210	1,550	1,200	1901	10,000	0	0
„ 1st, *Ger.*,	Fred Kembel,	60	35	50	15	10	50	5	5	5	125	265	1,100	1,000	'90	2,500	0	0
„ Zion,	Henry Kalkwarf,	125	36	40	110	146	40	5	15	40	70	466	1,700	800	1901	10,000	1,500	0
„ Immanuel,	Jacob Kister,	30	0	30	30	15	30	5	3	3	80	196	500			*1,200	400	0
„ Salems,	Jacob Braun,	117	0	22	17	0	8	0	0	0	17	64	607	500	1903	*2,375	0	0
Rosalia,																		
Rosario,	T. J. R. Giles,	12	0	0	0	0	1		0	0	0	1	60	60	'93	*1,000	0	0
Roy,	Robert Alexander,	130	61	0	0	6	35		0	0	0	41	293		'89	2,000	0	250
St. John,	Mrs. K. I. Davis, h	91	95			3	10					13	690	630	'95	*2,000	0	0
Seattle, Plym.,	James Lynch, h	841	85	1,575	1500	300	1,420	50	45	0	2,519	7,409	12,274	2,500	'91	*150000	0	0
„ *German*,	Rev. Edmund Grieb,	34	0	8	0	5	8	0	0	0	0	21	560	224	'88	9,000	0	0
„ Edgewater,	Chas. Plummer, h	250	100	100	0	8	69	4	10	0	100	291	2,800	1,200	'89	8,500	0	200
„ University,	C. W. Metsker,	275	60	45	5	5	96	5	5	2	55	218	2,532	1,500	'91	*4,500	0	85
„ Columbia,	L. O. Hathaway,	312	125	20	2	6	7	3	7	0	12	57	1,250	1,000	'96	*2,900	0	0
„ Greenlake,	Mrs. J. M. Dick,	277	70	29	0	10	22	8	10	0	12	91	1,500	800	'99	4,000	0	570
„ Pilgrim,	W. H. Lewis,	427	106	475	29	138	439	25	39	5	1,376	2,526	18,080	1,500	1905	*45,000	0	3,500
„ Oak Lake,																		
„ Union,	A. P. Rushton,	325	100	27	2	12	65	16	12	0	85	219	2,961	1,200	1904	*7,500	0	0
„ Beacon Hill,	Rev. C. R. Gale,	125	14	0	0	0	14	0	0	0	27	41	150					
„ Bethany,	A. Conning,	115	30	0	0	0	9	0	3	0	0	12	80					
Shaw Island,	Mrs. M. E. Wade,	40	22															
Skokomish,	Rev. M. Eells, m	130	0	4	20	8	4	7	8	0	110	161	45	a637				
Snohomish,	J. L. Boyle,	150	30	6	3	3	26	4	3	0	0	45	931	1,080	'90	6,000	0	0
South Bend,	Rev. R. C. Day,	95	32	18	0	4	25	0	8	0	3	58	566	a700	'91	*1,200	0	0
Spokane, W'r,	Jesse Buchholz,	275	127	90	0	44	135	0	25	0	1,380	1,674	9,515	2,500	'90	45,000	0	5,440
„ *Swedish*,	John H. Creutzer, h	115	35	0	0	10	0	0	10	0	130	150	6,534	686	1905	7,000	0	
„ Plymouth,	Miss Mary E. Boydston,	154	52	52	0	0	49	0	30	0	100	231	4,511	1,800	'92	14,000	0	1,350
„ Pilgrim,	A. W. Bower,	290	30	5	0	12	0	0	24	0	25	66	3,100	1,200	1901	13,000	0	4,000

[a] Seattle, R. D. 2.

" a " signifies missionary aid to salary; * signifies " no parsonage."

CHURCHES		CLERKS	MINISTERS			MEMBERS				ADMITTED			REMOVED				BAPT.		
City or Town	Org.	Name	Name	Ord.	C'd	Ma.	Fe.	To.	Ab.	C.	L.	To.	Di.	L.	Dc.	To.	Ad.	Inf.	Fam.
Spokane, Westside, R.D.1.	1892	F. C. Woods,	Mark Baskerville, *p.*	'82	'99	9	20	29	1	1	0	1	0	3	0	3	0	0	14
Sprague,	1882	Geo. W. Ryker,	Geo. H. Wilbur, *p.*	'00	'02	16	52	68	10	4	0	4	0	0	0	0	4	3	60
Springdale,	1890	Mrs. Alta Clevenger,				16	39	55	12	2	3	5	1	7	0	8	0	2	40
Steilacoom,	1883	Chas. E. Bell,	William H. Cooke, *p.*	'81	'03	10	26	36	4	3	1	4	0	2	14	16	1	0	44
Sunnyside, 1st,	1894	Dea. M. D. Clarke,				20	17	37	2	2	0	2	1	9	0	10	1	0	19
,, Pilgrim, Mabton,	'02	Mrs. J. D. Pettigrew,	Julius D. Pettigrew, *p.*	'90	'02	1	4	5	1	0	0	0	0	0	0	0	0	0	13
Sylvan,	1892	Mrs. Ray T. Bixby,	Chas. E. Philbrook, *p.*	'74	'02	15	18	33	2	3	5	8	0	0	0	0	0	7	30
Tacoma, 1st,	1874	Dea. Edwin Eells,	Edward T. Ford, *p. c.*	'97	'00	170	318	488	75	46	17	63	8	14	0	22	17	6	350
,, East,	1885	Mrs. C. H. Thompson,	John Reid, *p.*	'80	'03	22	53	75	16	9	3	12	2	10	1	13	3	5	103
,, Plymouth,	1903	C. Hale Smith,	Harry B. Hendley, *p.*	'98	'03	14	50	64	6	29	14	43	1	2	0	3	24	1	200
Tekoa,	1889	Mrs. Alexander,	Frank N. Smith, *p.*	'96	'04	8	27	35	4	0	1	1	2	4	0	6	0	1	20
Three Lakes,	1903	Miss Kate Townsend,	William E. Rigby, *p.*	'96	'04	7	7	14	5	0	8	8	0	4	0	4	0	1	60
Tolt,	1894	Mrs. R. F. Richardson,	[Guy Dick, *Lic.*]		'05	7	16	23	0	2	4	6	0	0	5	5	1	0	40
Touchet,	1897	F. M. Johnson,	Thos. H. Henderson, *p.*	'68	'04	8	20	28	6	4	4	8	0	7	0	7	3	0	35
Trent,	1899	Mrs. H. L. Preston,	Hart L. Preston, *p.*	'94	'05	18	20	38	16	0	3	3	0	5	0	5	0	0	65
Twana,	1897		Myron Eells, *p.*	'71	'95	4	7	11	10	0	0	0	0	4	0	4	0	0	8
Walla Walla, 1st,	1865	T. C. Elliott,	Austin Rice, *p. c.*	'97	'98	104	230	334	61	17	25	42	7	5	0	12	12	3	290
,, Whit. E. Mem.,	1895	Mrs. Fred Coyle,	Chas. M. Bainton, *p.*	'05	'04	3	8	11	5	0	2	2	0	0	9	9	0	0	15
,, Zion,	1896	Henry Kissler,	Wm. F. Essig, *p.*	'98	'05	10	12	22	0	2	8	10	0	0	0	0	0	8	15
,, Bethel,	1898	Charlotte Lee,	Thos. H. Henderson, *p.*	'68	'05	6	13	19	10	0	0	0	0	0	0	0	0	0	10
Wallula,	1904	Wm. H. Davis,	[Frank P. Tilton,]	'97	'05	9	10	19	0	1	4	5	1	2	0	3	0	0	11
Washougal,	1882	Albert Goot,	[Harry A. Snyder, *M. E.*]	'00	'06	8	17	25	0	0	2	2	0	0	0	0	0	0	50
Washtucna,	1902	Mrs. Philip Spicer,	Jonathan Edwards, *p.*	'86	'05	12	17	29	5	4	3	7	0	0	0	0	2	0	22
West Branch,	1905	F. Reid,	Harold E. Anderson, *p.*	'99	'04	2	4	6	1	6	0	6	0	0	0	0	0	0	120
West Seattle,	1899	Geo. R. Cooley,	James B. Orr, *p.*	'89	'03	43	75	118	5	37	13	50	0	2	0	2	24	4	200
White Salmon,	1901	Mrs. A. J. Peck,	John M. Lewis, *p.*	'96	'04	9	25	34	0	12	14	26	0	0	2	2	0	0	75

NAME OF STATE ORGANIZATION: GENERAL CONGREGATIONAL ASSOCIATION OF WASHINGTON.

NAMES OF CHURCHES ADDED: Clayton; Mt. Pleasant; Odessa, Emmaus; Shaw Island; West Branch.

NAMES OF CHURCHES DROPPED: Hillhurst; Seattle, Taylor; Toledo; Uniontown; Yelm.

CHURCHES: *Supplied by,* — Pastors by council, 7; pastors otherwise, 92; licentiates, 6; supplies, 9; vacant, 28. Total, 142.

MINISTERS: Pastors by council, 7; pastors otherwise, 75; supplying churches, 11. Total, 93. Without charge, 44. Total number of ministers, 137.

MEMBERSHIP: No. of males, 3,137; No. of females, 6,054. Total, 9,191. Absent, 1,238. *Additions,* — on confession, 760; by letter, 834 Total, 1,594. *Removals,* — death, 80; dismission, 339; revision, 402. Total, 821.

BAPTISMS: Adults, 300; infants, 343.

CHURCHES	SUNDAY SCHOOL			Y.P.S.	BENEFICENCE									Home Exp.	SALARIES, VALUES, ETC.					
Place	Superintendent		Mem.	Mem.	Foreign Miss.	Ed'n	Ch. Bdg	Home Miss.	A.M. A.	S. S.	Min. Aid	Other	Total		Salary, etc.	Ch. Erec.	Value of Ch. Prop.	Inv. Funds	Amt. of Debt
Spokane, W'tside	Rev. O. A. Noble,		50	15	$20	$0	$29	$20	$14	$19	$0	$0	$102	$250	a$275	'98	$1,000	$0	$0
Sprague,	Prof. T. A. Davies,	h	150	60	0	0	10	7	0	0	0	0	17	700	700	'83	5,000	0	0
Springdale,			65	15	8	0	6	10	0	4	0	30	58	600	a700	'97	2,400	0	265
Steilacoom,	Mrs. W. H. Cooke,	h	127	0	18	2	6	22	2	6	0	6	62	652	446	1903	2,400	0	0
Sunnyside, 1st,					5	0	0	0	0	10	0	0	15				2,000		
,, Pilgrim,	Rev. J. D. Pettigrew,		26	0	0	0	0	0	0	0	0	0	0	15	10		0	0	0
Sylvan,	T. H. Bixby,		45	0	10	0	0	21	0	6	0	30	67	396	a501	1900	2,500	0	0
Tacoma, 1st,	Mrs. W. C. Merritt,	h	314	50	287	0	50	501	36	36	22	1,140	2,072	29,088	2,000	'83	*35,000	0	3,500
,, East,	Jesse E. Jones,		158	36	15	0	1	12	7	4	0	4	43	1,427	1,100	'90	5,500	0	0
,, Plymouth,	Ira Taylor,		150	46	8	0	6	30	3	9	0	3	59	911	a800	1903	*1,500	0	0
Tekoa,	O. S. Balliett,		65	20	0	0	7	15	0	9	0	50	81	1,100	a700	'92	3,500	0	700
Three Lakes,	Rev. W. E. Rigby,		110	0	5	0	0	5	0	8	0	0	18	370	300		0	0	0
Tolt,	Mrs. S. N. McNaughton,		75	22	2	0	0	12	2	4	0	0	20	300	a400	'98	1,600	0	0
Touchet,	Mrs. S. M. Henderson,		75	0	4	0	3	10	0	2	0	0	19	306	a800	1902	*1,500	0	0
Trent,	L. W. Shaw,		80	0										650	a700	1902	700	0	500
Twana,	Mrs. Ellen Wyatt,	h	40	0	0	0	0	0	0	0	0	0	0	10	4		0	0	0
Walla Walla, 1st,	John Woods,	m	440	34	450	80	613	686	78	95	38	581	2,621	4,370	1,500	1900	*15,000	1,000	0
,, Whit. E. M'l,	Fred Coyle,		20	0	0	0	0	0	0	0	0	0	0	110		'96	*1,200	0	0
,, Zion,	George Fries,	m	62	0	0	0	0	10	0	0	0	0	10	235	a550	'96	2,000	0	300
,, Bethel,	Mrs. J. C. Roberts,		25	0	0	0	0	3	0	0	0	0	3	163	150		100	0	0
Wallula,	H. A. Davis.		80	0	0	0	0	0	0	0	0	0	0	157		'87	*800	0	400
Washougal,	Arthur Treuner,	h	75	0	40	7	8	32	11	14	4	85	201	435	350	'82	1,500	0	0
Washtucna,	O. D. Sherer,	m	65	30	0	0	0	2	0	8	0	0	10	368	a800	1900	1,400	0	350
West Branch,	F. Reid,	m	105	0											a425		0	0	0
West Seattle,	Samuel Coles,		150	45	10	3	7	35	2	7	2	15	81	1,433	1,200	1901	*6,000	0	360
White Salmon,	H. S. Clyde,		65	0	0	0	13	0	0	0	0	0	13	493	a600		*1,200	0	368

"a" missionary aid to salary; * signifies "no parsonage."

FAMILIES: 9,449.
SUNDAY SCHOOLS: Members, 13,591.
YOUNG PEOPLE'S SOCIETIES: Societies, 67; members, 2,710.
CONTRIBUTIONS: No. of churches contributing, 114. Foreign Missions, $4,340; Education, $2,031; Church Building, $1,966; Home Missions, $5,108; American Missionary Association, $413; Sunday Schools, $870; Ministerial Aid, $152; Other, $9,031. Total, $23,911.
HOME EXPENSES: No. of churches reporting, 116; amount, $165,181.
INCREASE: Members, 576; Sunday School members, 794; Benevolence, $2,769; Home Expense, $47,931; Value of Property, $75,715.
DECREASE: Amount of Debt, $123.

For Fifth-Year Statistics see General Summaries.

WEST VIRGINIA. — See pages 430, 431.

WISCONSIN.

General Congregational Convention of: Organized October, 1840. Officers: Frank J. Harwood, Appleton, moderator; Henry A. Miner, Madison, statistical secretary; Leavitt L. Olds, Clinton, treasurer. Session of 1906: Beloit, Oct. 2.

Churches		Clerks	Ministers			Members				Admitted			Removed				Bapt.		
City or Town	Org.	Name	Name	Ord.	C'd	Ma.	Fe.	To.	Ab.	C.	L.	To.	Di.	L.	Dc.	To.	Ad.	Inf.	Fam.
‡Alderley,																			
§Albertville,	1902					3	15	18											
Amery,	1891	Mrs. May Kennedy,	John Gilman Dickey, *p.*	'04	'04	9	30	39	6	4	6	10	1	2	0	3	0	3	70
Annaton, **Stitzer,**	1904	Mrs. Clara Rosemeyer,	[Florence L. Williams, *Lic.*]		'05	4	8	12	0	0	0	0	1	0	0	0	0	0	13
Antigo,	1882	Mrs. B. F. Dorr,	Philip H. Ralph, *p.*	'01	'01	54	132	186	14	17	17	34	3	8	9	20	8	0	200
Appleton,	1850	J. F. Fuller,	Fred. T. Rouse, *p. c.*	'87	'99	233	553	786	113	25	10	35	4	13	24	41	15	46	850
Apollonia,	1902	Mrs. G. D. Hendrickson,	[Miss Helen M. Jones, *Sup.*]		'05	8	15	23	8	0	0	0	0	2	0	2	0	1	16
Arena, 1st,	1863	Miss Florilla E. Meigs,	Elmer O. Chapel, *p.*	'03	'05	21	57	78	11	9	3	12	3	5	2	10	1	2	50
,, 2d,	1882	S. W. Dawson,	Elmer O. Chapel, *p.*	'03	'05	4	12	16	0	0	0	0	0	2	0	2	0	0	15
,, 3d,	1887	Wilber P. Hodgson,	Elmer O. Chapel, *p.*	'03	'05	24	31	55	24	0	0	0	0	1	0	1	0	0	15
Ashland,	1897	Miss E. B. Starkweather,	John P. Deane, *p.*	'01	'01	69	130	199	49	23	3	26	3	17	1	21	6	13	100
Auroraville, *Welsh,*[a]	1850	Dea. Daniel W. Evans,	Thomas Z. Evans, *p.*	'90	'89	14	33	47	0	0	0	0	0	0	0	0	0	0	25
,,	1857	Miss Belle Wolfe,	Arthur W. Cook, *p.*	'99	'05	9	23	32	7	6	0	6	1	6	0	7	6	0	25
Baldwin,	1887	Dea. R. Y. Allyn,	Geo. E. Plant, *p.*	'93	'05	5	29	34											
Baraboo,	1847	Miss H. A. Huntington,	Jesse E. Sarles, *p.*	'96	'02	31	135	166	20	2	0	2	6	6	10	22	2	2	150
Barneveld,	1847	Wm. Kurth,	Thomas W. Cole, *p.*	'81	'06	32	68	100	13	0	0	0	2	14	0	16	0	0	33
‡Bear Valley, **Lone Rock,**	1892																		
Beloit, 1st,	1838	Edward B. Kilbourn,	George R. Leavitt, *p. c.*	'65	'95	183	302	485	125	10	20	30	7	12	0	19	4	11	182
,, 2d,	1859	Roy J. Tompkins,	B. Royal Cheney, *p.*	'96	'02	212	423	635	76	34	30	64	13	17	24	54	13	23	500
Berlin, Union,	1850	Mrs. Elizabeth Dodson,	Robert M. Higgins, *p. c.*	'80	'05	32	118	150	16	8	4	12	2	12	0	14	6	4	90
Big Spring,[b]	1866	C. F. Heberlein,	Sarah E. Christie, *p.*	'93	'05	19	29	48	21	0	0	0	0	1	0	1	0	0	15
Birnamwood,	1889	Mrs. C. W. Van Doren,	J. Lloyd Smith, *p.*	'97	'97	20	46	66	5	11	4	15	0	5	0	5	6	8	106
Black Earth,	1856	Edwin C. Johnson,	William Vater, *p.*	'90	'03	14	41	55	8	2	4	6	2	0	0	2	2	1	51
Blake's Prairie,[c]	1877	Mrs. Nettie McIver,	Albert T. Lacey, *p.*	'00	'04	18	29	47	25	0	0	0	0	0	0	0	0	0	35
Bloomer,	1868	Earl A. Parker,	William H. Short, *p.*	'97	'02	28	52	80	14	0	1	1	1	1	0	2	0	20	90
Bloomington,	1847	Chas. Stone,	Albert T. Lacey, *p.*	'00	'04	18	46	64	29	0	0	0	1	0	0	1	0	0	55
‡Boltonville,																			
Boscobel,	1857	Miss Emily Lippincott,	William J. C. Bond, *p.*	'79	'95	43	120	163	76	0	0	0	4	2	0	6	4	2	80
Brandon,	1857	Dea. R. Jenkinson,	Philo Hitchcock, *p.*	'74	'03	32	66	98	8	13	0	13	0	3	0	3	3	0	40
Bristol and Paris, **Bristol,**	1851	Lewis S. Fowler,	Francis H. Chapman, *p. c.*	'04	'04	15	36	51	20	0	0	0	0	2	0	2	0	2	22
Brodhead,	1857	Miss Mary R. Matter,				18	71	89	21	0	0	0	1	5	0	6	0	0	100
Broederville,	1903	Geo. D. Leffler,	John Willan, *p.*	'92		9	11	20	3	0	0	0	0	0	0	0	0	0	20
Bruce,	1896	Mrs. J. W. Hadden,	Jacob W. Hadden, *p.*	'85	'01	12	16	28	9	0	0	0	0	0	0	0	0	4	40
Buckwheat Ridge,	1863	Mrs. Louella Edge,	[Florence L. Williams, *Lic.*]		'05	6	8	14	0	0	0	0	0	0	0	0	0	1	25
Burlington, Plymouth,	1858	Dea. Chas. G. Foltz,	Robert Bayne Blyth, *p.*	'01	'04	50	121	171	28	18	8	26	4	15	0	19	8	5	150
Butternut,	1893	Frank Wolf,				12	22	34	8	0	0	0	1	2	0	3	0	2	16

[a] Berlin, R. F. D. [b] Kilbourn, R. F. D. [c] Glen Haven. ‡ Non-reporting for years. § From last year's report.

CHURCHES	SUNDAY SCHOOL			BENEFICENCE										SALARIES, VALUES, ETC.				
Place	Superintendent	Members	Young People's Societies. Mem.	Foreign Missions	Education	Church Bldg.	Home Missions	Am. Miss. Association	Cong. S. S. and Pub. Soc.	Minister'l Aid	Other Charities	Total	Home Expenditure	Salary, etc.	Date Erection of Church	Value Church Property	Investment Funds	Amt. of Debt
				$	$	$	$	$	$	$	$	$	$	$		$	$	$
Alderley,																		
Albertville,																		
Amery,	T. E. Hannum,	108	27	14	5	10	22	0	6	0	0	57	874	700	'91	3,350	0	0
Annaton,	Clara Rosemeyer,	40		0	0	0	0	0	0	0	0	0	40	37		0	0	0
Antigo,	Charles C. Nelson,	250	90	112	274	13	89	11	0	2	20	521	1,793	1,000	'92	8,000	0	0
Appleton,	Frank J. Harwood, hm	765	89	122	5	0	322	60	11	0	500	1,020	6,000	2,000	'88	47,000	0	5,500
Apollonia,	Mrs. B. Hendrickson,	44	0	0	0	0	0	0	0	0	11	11	232	400	'94	900	0	0
Arena, 1st,	W. J. Roberts,	84	50	28	0	5	34	14	9	5	2	97	457	363	'65	2,000	0	0
,, 2d,	Mrs. Harry Cook,	25	0	7	2	0	17	2	5	3	0	36	190	175	'82	800	0	0
,, 3d,	Frank Sawle,	35	0	2	0	0	12	0	0	0	0	14	262	1,175	'89	800	0	0
Ashland,	Charles Jacobsen,	151	41	51	46	22	87	24	14	5	40	289	1,415	1,200	'88	5,000	0	0
Aurora'e, *Welsh*,	Daniel W. Evans, **Berlin**,	30	0	0	25	0	8	0	4	0	12	49	325	300	'70	*1,800	0	0
,,	Belle Wolfe,	58	0	0	0	0	0	0	0	0	0	0	252	96		*2,500	0	0
Baldwin,																		
Baraboo,	F. E. Settergren, h	125	45	46	0	20	75	25	10	0	30	206	1,386	900	'95	15,000	0	365
Barneveld,	Ephraim Kendrick,	62	21	7	0	0	8	4	7	4	0	30	600	500	'84	3,500	0	0
Bear Valley,																		
Beloit, 1st,	Jonathan Risser,	284	73	565	43	45	1,312	134	28	20	245	2,392	5,758	2,000	'59	43,800	0	0
,, 2d,	J. S. Hubbard,	435	213	59	8	8	77	58	10	0	66	286	20,856	1,500	1905	37,500	5,000	10,000
Berlin,	John E. Murphy,	175	35	24	11	9	60	15	23	3	140	285	1,980	1,000	'98	8,600	0	0
Big Spring,		0	0	0	0	0	2	0	0	0	0	2	28	160	'72	800	0	0
Birnamwood,	C. W. Van Doren,	105		22	9	13	35	0	5	5	38	127	505	500	'91	3,000	0	0
Black Earth,	Edwin C. Johnson,	75	42	28	0	6	21	6	6	5	4	76	692	550	'61	*1,200		
Blake's Prairie,	Wm. Morrisey,	45	0	7	0	0	13	0	2	1	0	23	372	350	'73	1,000	0	0
Bloomer,	Frank E. Andrews,	105	54	22	4	4	52	5	6	1	3	97	647	800	'71	2,500	0	0
Bloomington,	Mary J. McIver,	60	20	19	5	5	20	0	5	2	1	57	647	412	'73	5,000	0	0
Boltonville,																		
Boscobel,	Mrs. J. C. Betz,	65	0	0	0	0	40		7	0	16	63	1,192	850	'63	3,000	400	0
Brandon,	Philo Hitchcock,	80	32	63	13	18	56	6	14	0	20	190	850	500	'59	5,000	0	0
Bristol and Paris,	L. S. Fowler,	31	15	23	16	3	35	7	10	5	25	124	750	475	'53	3,000	0	0
Brodhead,	Miss Lena A. Spaulding,	54	14	125	58	42	0	0	5	0		230	1,032	800		5,000	0	0
Broederville,	Mrs. Ida Allemong,			1	0	0	2	0	0	0	0	3	25	14		0	0	0
Bruce,	M. P. Roberts,	100		0	0	0	34	9	0	0	0	43	360	319	'94	2,000	0	0
Buckwheat R'ge,	Joseph Edge,			0	0	0	10	0	2	0	0	12	90	70		0	0	0
Burlington,	Alfred McKercher,	182	25	163	58	8	115	20	16	8	50	438	4,093	1,000	1903	19,000	350	2,000
Butternut,	Frank Wolf,	40	0	0	0	0	0	0	1	0	0	1	310	275	'98	*800	0	0

* signifies "no parsonage."

CHURCHES		CLERKS	MINISTERS			MEMBERS				ADMITTED			REMOVED				BAPT.		
City or Town	Org.	Name	Name	Ord.	C'd	Ma.	Fe.	To.	Ab.	C.	L.	To.	Di.	L.	Dc.	To.	Ad.	Inf.	Fam.
Cable,	1901	Christopher Elias Foss,				7	8	15	0	1	4	5	0	0	0	0	0	4	10
Cashton,	1892	A. A. Du Mez,	Christian S. Johnson, *p.*	'98	'04	14	36	50	0	2	3	5	0	0	0	0	0	3	20
‡Chilton,	1889	Mrs. Nellie W. Evans,				7	17	24											
‡Clear Lake,	1878	Mrs. M. P. Goodwin,				6	14	20											
‡ ,, *Scand.*,	1885	John E. Johnson,				28	29	57											
‡Cleveland, **Keystone**,	1893	Chas. Oliver,				17	23	40											
Clinton,	1858	Leavitt L. Olds,	Clyde McGee, *p.*	'05	'05	72	173	245	50	1	10	11	4	9	0	13	0	0	150
Clintonville,		E. L. Der Motte,	John H. Rowland, *p.*	'82	'02	32	72	104	27	1	0	1	2	5	1	8	1	1	50
Coloma,	1871	Mrs. Amarilla J. Williams,	Albert H. Smith, *p.*			17	30	47	0	0	1	1	1	2	4	7	0	0	15
Columbus,	1850	Harvey Loomis,	Arthur E. Leonard, *p.*	'95	'04	31	85	116		9	8	17	2	5	0	7	4	11	100
Cumberland,	1888	Mrs. Nellie Woodcock,	[Robert Porter, *Lic.*]		'05	16	40	56	19	0	3	3	1	6	0	7	0	4	50
‡Curtiss, Zion, *German*,	1896	Christ Klessing,				23	21	44											
,, Evangelical,	1896	Mrs. J. F. Dahlberg,				10	15	25	0	0	0	0	0	0	0	0	0	0	40
Darlington,	1847	Joseph C. Oates,	Julius Marks, *p.*	'90	'06	48	158	206	36	0	1	1	3	4	0	7	0	0	73
Dartford,	1849	Miss Jennie Rosebrook,	John N. Davidson, *p.*	'88	'05	16	49	65	11	1	3	4	0	6	0	6	0	0	50
Davis Corners, **Glen**,	1882		Sarah E. M. Christie, *p.*	'95	'05	12	12	24	7	0	0	0	0	0	0	0	0	0	25
Delavan,	1841	O. S. Smith,	Howard W. Kellogg, *p.*	'05	'05	82	195	277	50	0	0	0	6	6	1	13	0	0	150
De Pere,	1866	J. S. Dunham,	Harvey B. Bortel, *p.*	'99	'05	17	44	61	9	0	0	0	2	3	0	5	0	0	30
De Soto,	1856	Mrs. Mary Dyer,	[Menno Bannick, *Lic.*]		'04	4	29	33	13	2	0	2	0	2	0	2	0	0	
‡Doctor's Lake,	1886	Lars Lundquist,				9	11	20											
Dodgeville, *Welsh*,	1845	J. E. Jones,				10	22	32	0	0	3	3	1	1	0	2	0	6	13
§ ,, Bethel,																			
,, Hollyhead,	1874					2	18	20	4	0	0	0	0	0	0	0	0	0	10
,, Plymouth,	1897	John P. Lewis,	Frederic W. Schoenfeld, *p.*	'95	'04	64	150	214	27	12	7	19	0	10	0	10	5	6	150
,, Pleasant Val.,		D. R. Griffiths,	Frederic W. Schoenfeld, *p.*	'95	'04	10	9	19	0	0	0	0	0	1	3	4	0	1	12
Dousman, 1st,	1853	Geo. Riddell,	Elliott B. Boggess, *p.*	'81	'05	8	11	19	4	0	0	0	0	3	0	3	0	0	10
,, Immanuel,	1887	J. G. Williams,	[F. L. McKean, *Pres.*]	'02	'05	15	26	41	3	5	8	13	0	3	0	3	1	3	35
Durand, Pilgrim,	1874	Mrs. E. M. Dunlap,	John H. Rowland, *p.*	'82	'06	14	61	75											
Eagle River,	1887	Miss Marian Garrison,	Thos. J. Harris, *p.*		'06	26	52	78	12	0	0	0	0	1	0	1	1	2	75
East Pepin, **Mondovi, R. D.**	'98	Mrs. Anna Parker,	Samuel M. MacNeill, *p.*	'86	'00	11	16	27	2	2	0	2	0	0	0	2	0	0	12
East Troy,	1839	Miss Jane Meadows,	Walter C. Graf, *p.*	'03	'04	14	42	56	10	0	1	1	0	2	0	2	1	5	30
Easton,	1899	Mrs. Mary Neff,	Albert H. Smith, *p.*	'98	'03	7	16	23	9	10	0	10	0	0	0	0	8	0	24
Eau Claire, 1st,	1856	C. A. Chamberlin,	[Granville R. Pike, *Pres.*]		'05	111	213	324	64	2	4	6	4	14	0	18	0	0	235
,, 2d,	1885	F. A. Towne,	Arthur J. Arn, *p.*	'95	'04	44	114	158	25	2	9	11	2	4	0	5	1	5	100
Edgerton,	1889	Mrs. E. C. Hopkins,	Leonard A. Parr, *p.*	'03	'03	33	112	145	21	6	2	8	3	6	0	9	7	3	100
Eland,	1897	Mrs. P. W. Raettig,	J. Lloyd Smith, *p.*	'97	'97	3	21	24	4	3	0	3	0	2	0	2	2	2	60
Eldorado,	1890	Jas. E. Scribner,	George E. Gilbert, *p.*	'93	'02	14	31	45	9	2	1	3	0	0	0	0	0	0	35
Elkhorn,	1843	Miss Helen J. Hand,	Almon O. Stevens, *p.*	'94	'05	56	151	207	21	3	6	9	1	4	0	5	2	0	150
Elkmound, People's,	1901	Mrs. Jennie Ausman,	Howard R. Vaughn, *p.*	'91	'97	9	24	33	0	3	1	4	1	2	0	3	0	3	80
Ellington and Bovina,[a]	1872	Miss Letitia M. Laird,				14	18	32	0	6	2	8	0	0	5	5	0	0	20

[a] Shiocton. ‡ From last year's report. § Non-reporting for years.

CHURCHES	SUNDAY SCHOOL		Y.P.S.	BENEFICENCE									Home Exp.	SALARIES, VALUES, ETC.				
Place	Superintendent	Mem.	Mem.	Foreign Miss.	Ed'n	Ch. Bdg	Home Miss.	A.M. A.	S.S.	Min. Aid	Other	Total		Salary, etc.	Ch. Erec.	Value of Ch. Prop.	Inv. Funds	Amt. of Debt
Cable,	Earle S. Parks,	40	0	$0	$0	$0	$0	$0	$0	$0	$0	$0	$175	$		$500	$0	$300
Cashton,	John Jones,	75	25	1	0	5	3	0	3	0	0	12	400	700	'92	*2,000	0	400
Chilton,																		
Clear Lake,																		
,, *Scand.*,																		
Cleveland,																		
Clinton,	L. L. Olds,	157	32	167	22	26	127	44	43	0	5	434	2,291	1,000	'60	8,000	0	0
Clintonville,	R. G. Gibson, h	100	50	24	10	7	11	7	11	31	15	116	1,300	800	'91	9,500	0	500
Coloma,	John W. Smith,	37	16	1	0	0	17	0	0	0	0	18	153		'71	700	0	0
Columbus,	G. C. Grism,	130	125	120	80	119	138	21	31	0	0	509	2,500	1,200	'76	15,000	0	0
Cumberland,	Mrs. Sadie Poukay,	85	20	0	0	0	1	0	0	0	0	1	818	800	'98	*800	0	0
Curtiss, Zion, *Ger.*,																		
,, Ev.,	A. N. Virch,	25	0	0	0	0	0	0	0	0	0	0	15	0	'97	800	0	0
Darlington,	Mrs. Edith Wilson, h	125	25	44	0	0	39	0	0	0	0	83	1,300	900	'92	9,000	0	0
Dartford,	Stanley Carpenter,	87	11	11	0	0	35	0	6	0	0	52	2,629	600	'56	3,350	0	1,400
Davis Corners,	Henry Adams,	50		0	0	0	0	0	0	0	0	0	75		'82	1,000	0	0
Delavan,	Miss A. T. Hobart,	149	16	156	8	21	100	29	31	3	25	373	2,140	1,200	'55	16,000	0	0
De Pere,	Miss Rose Cole,	59	15	0	0	0	17	0	0	0	5	22	1,090	720	'94	7,000	0	120
De Soto,	Willis Marks,			0	0	5	11	0	0	3	0	19		127		*2,000	0	300
Doctor's Lake,																		
Dodgeville, *W.*,	Daniel G. Jones,	15	0	0	0	0	0	0	0	0	0	0	0			4,000	0	0
,, Bethel,																		
,, Hollyhead,		0	0	0	0	0	0	0	0	0	20	20	20	0	'74	500	0	0
,, Plymouth,	Aldro Jenks,	200	65	40	0	0	20	0	5	0	5	70	1,707	800	'80	10,000	0	600
,, Pleasant Val.,	George E. Griffiths,		0	0	0	0	0	0	0	0	0	0	110	100		*1,200	0	0
Dousman, 1st,	J. J. Jones,		0	0	0	0	6	0	0	0	0	6	250					75
,, Immanuel,	F. C. Kreuger,	50	30	8	0	5	6	0	6	3	1	29	506	305	'87	2,500	0	0
Durand, Pilgrim,	F. W. Goodrich,	88	60	39	3	2	17	6	10	4	0	81	656	600	'80	5,000	0	0
Eagle River,	Ellsworth Kinney,	80	0	8	11	7	38	0	15	3	16	98	1,016	700	'87	2,000	0	0
East Pepin,	Mrs. Sarah Silvernail,			0	0	0	0	0	0	0	0	0	42	42		0	0	0
East Troy,	Miss Susie Neff,	38	25	0	0	0	12	0	0	0	17	29	520	300	'56	6,000	0	0
Easton,	H. P. Ried,			0	0	0	0	0	0	0	0	0	70	60		0	0	0
Eau Claire, 1st,	Mrs. L. A. Doolittle,	200	41	293	895	100	343	210	35	0	1,956	3,832	4,197	2,000	'87	40,000	0	0
,, 2d,	Mrs. Mary P. Flagler,	350	30	33	0	0	22	0	10	0	7	72	1,000	800		*2,500	0	0
Edgerton,	Leonard A. Parr,	140	85	69	50	0	0	4	6	0	0	129	1,500	1,000	'89	10,900	0	800
Eland,	Mrs. F. J. Liscomb,	60	25	2	0	3	8	0	1	0	20	34	219	150	1901	*1,600	0	0
Eldorado,	Miss Josephine Pierce,	35	25	0	0	0	13	0	10	0	0	23	300	200		2,500	0	0
Elkhorn,		188	30	105	34	20	288	65	13	0	108	633	1,425	1,067	'82	10,000	0	0
Elkmound,	L. P. Repine, m	130	8	0	6	1	15	1	1	0	20	44	475	700	1902	1,600	0	0
El'ton & Bovina,	E. M. Heintz,	40	0	0	0	2	0	0	0	0	0	2	350	300	'87	800	0	100

* signifies "no parsonage."

CHURCHES		CLERKS	MINISTERS			MEMBERS				ADMITTED			REMOVED				BAPT.		
City or Town	Org.	Name	Name	Ord.	C'd	Ma.	Fe.	To.	Ab.	C.	L.	To.	Di.	L.	Dc.	To.	Ad.	Inf.	Fam.
Elroy,	1884	Mrs. E. S. Willey,	Samuel W. Pollard, *p.*	'85	'02	33	107	140	54	13	4	17							
‡Elton,	1905	Mrs. Frank Bedal,	Fred. Osten-Saken, *p.*	'92	'05	8	14	22	2	18	4	22	0	0	0	0	9	0	15
§Embarrass,																			
Emerald Grove,[a]	1846	Mrs. John A. MacArthur,	William E. Davidson, *p.*	'87	'03	33	58	91	0	0	0	0	1	0	0	1		3	55
§Emmet, *Welsh*, **Watertown,**																			
Endeavor,	1891	Mrs. H. T. Churchill,	Walter M. Ellis, *p.*	'84	'00	32	53	85	9	3	8	11	3	7	6	16	0	3	70
Evansville.	1852	Mrs. E. P. Colton,	Edwin Arundel Ralph, *p.*	'03	'03	41	98	139	27	35	2	37	2	3	0	5	20	3	150
Farview, **Lancaster,**	1902	Mrs. Via S. Baker,	[Florence L. Williams, *Lic.*]		'05	4	6	10	1	0	2	2	0	1	0	1	0	0	25
Fertilia, **Elderon,**	1902	Mrs. A. J. Plowman,				8	12	20	0	0	0	0	0	0	4	4	0	0	15
Fern,	1903	A. W. Lees,	John Willan, *p.*	'92	'03	3	5	8	2	0	0	0	0	0	0	0	0	0	15
Fifield,	1889		Fred E. Hall, *p.*	'85	'05	10	25	35	12	0	4	4	1	3	0	4	0	0	30
§Fish Creek, **Rockland,**	1867																		
Fontana,	1896	Mrs. L. Loynes,	[H. E. Vreeland, *Sup.*]		'06	5	12	17	0	0	1	1	0	2	0	2	0	3	75
Fond du Lac,	1845	Chas. Hotaling,	Joseph H. Chandler, *p.*	'83	'00	132	287	419	55	16	24	40	6	2	9	17	14	4	323
Fort Atkinson,	1846	Charles M. Telfer,	Wm. L. Dibble, *p.*	'94	'05	61	145	206	37	16	6	22	6	3	0	9	12	4	250
Fox Lake,	1853	Henry Clausen,	Emanuel Breeze,	'00	'03	14	32	46	0	0	6	6	0	0	0	0	0	0	30
Friendship,	1867	Mrs. N. M. Jones,				10	23	33	7	1	2	3	0	0	0	0	0	0	70
Fulton, **Edgerton,**	1851	David W. White,	William F. Price, *p.*	'02	'05	23	45	68	17	3	1	4	2	0	0	2	1	1	80
Gay's Mills,	1872	Mrs. B. F. Girdler,	Thomas W. Cole, *p.*	'81	'04	8	38	46	10	6	0	6	0	8	0	8	6	1	40
Genesee,[b]	1843	Cushman Dodge,	[H. W. Cornell, *Sup.*]		'06	27	54	81	26	0	1	1	0	3	0	3	0	0	
Genoa Junction,	1840	Benj. J. Bill,	Benjamin E. Ray, *p.*	'98	'05	18	33	51	18	0	2	2	0	3	0	3	0	0	75
Golden Rule,	1905	Will R. Nutter,	Clarence W. Pinkney, *p.*	'00		8	6	14	0	8	6	14	0	1	0	1	12	0	10
Grand Rapids,	1858	Mrs. J. W. Natwick,	Fred Staff, *p.*	'95	'04	56	126	182	36	26	9	35	1	3	0	4	9	8	185
Grantsburg, *Swedish*,	1885	J. Johnson,	Matthias Petterson, *p.*	'85	'94	5	6	11	0	0	0	0	0	0	0	0	0	2	10
Green Bay, Union,	1836	Wm. D. Cook,	Joseph M. A. Spence, *p.*	'92	'98	71	182	253	63	0	0	0	0	8	0	8	0	14	175
Hammond,	1858	Joseph B. Fithian,	Geo. E. Plant, *p.*	'93	'05	20	39	59	9	2	2	4	0	3	2	5	0	0	45
Hancock,	1871	Mrs. C. W. Adams,	Albert H. Smith, *p.*	'98	'06	5	13	18		8	0	8							
Harris Ridge,[c]	1896	Mrs. Belle Day,	[Jacob E. Jensen, *Lic.*]		'05	15	32	47	29	0	0	0	0	0	0	0	0	0	16
Hartford,	1847	E. W. Leach,	Wm. Lodwick, *p.*	'95	'05	28	84	112	38	0	4	4	2	5	0	7	0	0	75
Hartland,	1842	G. W. Henderson,	Ernest E. Day, *p.*	'89	'02	24	53	77	13	2	3	5	2	5	2	9	0	0	110
Hayward,	1883	Mrs. W. E. Swain,	Isaac B. Tracy, *p.*	'87	'05	25	54	79	16	0	4	4	1	6	0	7	0	13	100
Hillsboro,	1890	W. O. Sheare,	Malcom J. Cameron, *p.*	'97	'04	26	38	64	0	1	4	5	0	0	0	0	3	9	150
Huron,	1901	Mrs. Margaret Jay,	John Willan, *p.*	'92	'01	1	13	14	1	4	0	4	0	3	1	4	5	0	20
Iron River,	1893	Mrs. Geo. Vinall,	John Gibson, *p.*	'70	'01	34	64	98	26	5	7	12	0	12	0	12	1	5	55
Irvington,																			
Ithaca,	1869	O. R. Jaquish,	[S. E. Taylor, *U. B.*]		'05	17	24	41	8	0	0	0	0	8	0	6	0	0	35
Ixonia, *Welsh*,	1852	Ellis G. Humphrey,	Rachael E. Davis, *p.*	'99	'99	10	20	30	6	0	0	0	1	0	0	1	0	0	10
Jackson, **Oxford, R. F. D.,**	1875	Marian Flook,	Sarah E. M. Christie, *p.*	'95	'05	2	13	15	3	1	0	1	0	1	0	1	0	0	50
Janesville,	1845	Hon. John M. Whitehead,	Robert C. Denison, *p. c.*	'94	'97	196	448	644	75	21	16	37	9	14	0	23	16	13	350
Jonesville, **Oxford,**	1897	Mrs. Cora E. Osborn,	Albert H. Smith, *p.*	'98	'03	5	7	12	4	0	0	0	1	0	0	1	0	0	

[a] **Janesville, R. F. D.** [b] **Waukesha, R. F. D.** [c] **Wauzeka, R. F. D.** ‡ Not in Convention. § Non-reporting for years.

CHURCHES	SUNDAY SCHOOL		Y.P.S.	BENEFICENCE									Home Exp.	SALARIES, VALUES, ETC.				
Place	Superintendent	Mem.	Mem.	Foreign Miss.	Ed'n	Ch. Bdg	Home Miss.	A.M.A.	S.S.	Min. Aid	Other	Total		Salary, etc.	Ch. Erec.	Value of Ch. Prop.	Inv. Funds	Amt. of Debt
Elroy,	Ralph DeLong,	160	100	$36	$75	$0	$58	$0	$0	$3	$0	$172	$1,292	$900	'89	$8,500	$0	$0
Elton,	Mrs. F. Bedal,	24	0	0	0	0	0	0	0	0	0	0	0	100		0	0	0
Embarrass,																		
Emerald Grove,	John A. MacArthur,	60	0	0	0	0	4	0	12	0	0	16	1,200	1,000	'87	5,000	0	0
Emmet,																		
Endeavor,	James Robertson,	130	45	28	221	4	64	5	8	0	0	330	825	750	'90	*2,500	0	0
Evansville,	Harrison Blakely,	131	40	133	12	2	198	29	15	0	35	424	4,375	1,000	'57	12,000	0	500
Farview,	Florence L. Williams,	56		1	0	0	11	0	2	0	12	26	200	184	1901	1,300	0	0
Fertilia,	Mrs. Page,	30	0	0	0	0	0	0	0	0	0	0		0		0	0	0
Fern,	A. W. Lees,			1	0	0	1	0	3	0	0	5	60	50		*0	0	0
Fifield,	Mrs. Pearl Murphy,	36	0	0	0	2	7	0	1	0	0	10	303	412	'89			
Fish Creek,																		
Fontana,			0	0	0	0	0	0	0	0	0	0	220	200		0	0	0
Fond du Lac,	D. D. Sutherland, m	214	80	285	320	43	82	513	41	32	80	1,396	4,071	1,500	'70	47,000		
Fort Atkinson,	John A. Hageman,	258	100	85	23	10	143	10	0	0	0	271	1,872	1,300	'65	12,000	0	0
Fox Lake,	Emanuel Breeze,	40	30	0	0	0	21	0	0	0	0	21	1,028	800		*2,000	0	0
Friendship,	John Wing,	60	0	0	0	0	0	0	0	0	0	0	350	232	'75	3,000	0	105
Fulton,	David F. Sayre,	44	0	13	3	0	9	6	4	0	0	35		500	'58	4,000	0	0
Gay's Mills,	Mrs. David Gander,	50	15	0	0	8	27	0	9	4	18	66	570	a250	'98	3,500	0	240
Genesee,	R. C. Mason,	60	26	0	0	2	6	3	0	0	0	11	380	229	'50	*2,800	0	0
Genoa Junction,	Linden C. Trow,	100	20	7	0	7	25	0	7	0	0	46	700	600	'50	5,000	0	0
Golden Rule,		40																
Grand Rapids,	George M. Hill,	175	115	175	55	15	90	0	28	2	25	390	2,150	1,500	'94	9,000	1,000	0
Grantsburg,	Mrs. O. Hogland,	12	0	0	0	0	20	0	0	0	0	20	300	90	1905	1,500	0	100
Green Bay,	H. W. Sims,	150	0	100	25	0	205	23	51	25	99	528	5,068	2,100	'82	25,000	0	2,000
Hammond,	G. E. Plant,	59	0	10	0	0	13	0	0	0	3	26	437	500	'70	3,500	0	0
Hancock,																		
Harris Ridge,	Mrs. Belle Day,	20	15	0	0	3	0	0	0	0	0	3	85	75	1901	*1,500	0	300
Hartford,	Wm. Lodwick,	75	30	0	0	0	36	0	0	0	0	36	1,250	850		8,500	0	400
Hartland,	Chas. Johnson,	75	0	21	0	0	21	6	3	0	0	51	855	600	'42	*2,000	0	0
Hayward,	Mrs. M. E. Ramsdell,	200	75	89	6	5	72	26	10	2	0	210	1,376	800	'83	8,000	0	0
Hillsboro,	Mrs. Wm. Lind,	280	80	15	0	0	1	0	6	3	10	35	1,230	800	'77	*1,800	0	0
Huron,	Mrs. Eveline Polley,	25	16	2	0	1	4	0	1	0	0	8	118	52	1902	1,000	0	0
Iron River,	John Gibson,	150	60	0	0	5	25	0	9	0	15	54	1,097	800	'92	3,000	0	0
Irvington,	Mrs. Charles Moore,																	
Ithaca,	Orrin Jaquish,	60	20	35	0	0	15	0	7	6		63	259	250		1,500	0	0
Ixonia,		25	0	0	0	0	0	0	0	0	0	0	254		'79	*2,000	0	0
Jackson,				0	0	0	7	0	0	0	0	7	32	200		1,200	0	0
Janesville,	Herbert J. Cunningham,	319	171	634	535	40	583	140	35	25	103	2,195	5,075	2,100	'75	40,000	0	0
Jonesville,	Norman Jones,	20	0				2						110	100	'99	1,000	0	0

"a" signifies missionary aid to salary; * signifies "no parsonage."

Churches		Clerks	Ministers			Members				Admitted			Removed				Bapt.		
City or Town	Org.	Name	Name	Ord.	C'd	Ma.	Fe.	To.	Ab.	C.	L.	To.	Di.	L.	Dc.	To.	Ad.	Inf.	Fam.
‡Kaukauna,	1876																		
,, South,	1885	William Cambier,	Albert James Buxton, *p. c.*	'05	'04	57	93	150	18	31	14	45	0	4	20	24	6	7	130
Kenosha,	1838	E. P. Farrill,	Edgar F. Farrill, *p. c.*	'82	'02	96	182	278	53	0	0	0	4	0	0	4	0	5	233
Kewaunee,	1876	Hensel Weisner,	Silas P. Luce, *p.*	'05	'05	16	45	61	11	25	0	25	1	1	0	2	8	21	86
Kinnickinnic, **Roberts,**	1860	Harding Kelly,	Julius Parsons, *p.*	'92	'98	24	41	65	18	0	2	2	1	5	0	6	1	0	18
Kickapoo Center,[a]	1902	Mrs. Calvin Holcomb,	John E. Evans, *p.*	'92	'04	4	12	16	5	0	0	0	0	2	1	2	0	0	12
Koshkonong,	1846	Herbert Main,	Wm. L. Dibble, *p.*	'94	'05	10	10	20	9	0	0	0	1	0	0	1	0	1	20
La Crosse,	1852	Geo. H. Ray,	Henry Faville, *p. c.*	'80	'88	118	210	328	71	13	7	20	7	9	11	27	8	0	215
Ladysmith,	1892	Mrs. Ida M. Manning,	Thomas Barker, *p.*	'92	'04	13	54	67	7	7	9	16	0	2	0	2	5	3	72
La Fayette, **Elkhorn, R.F.D.**	'55	A. D. Mackenzie,	Walter C. Graf, *p.*	'03	'04	18	27	45	6	1	0	1	2	4	0	6	0	0	25
Lake Geneva,	1839	Henry L. Hill,	John W. Wilson, *p.*	'91	'01	70	160	230	28	20	7	27	6	2	0	8	0	6	130
Lake Mills,	1847	Mrs. A. H. Wright,	Lucien E. Osgood, *p.*	'91	'05	15	119	164	40	1	5	6	1	9	0	10	0	0	150
Lancaster,	1843	Dr. Ralph H. Kinney,	William J. C. Ralph, *p.*	'89	'03	46	141	187		2	4	6	4	10	35	49			150
Leeds, **Arlington,**	1862	Andrew Stevenson,				14	13	27	7	0	0	0	0	0	0	0	0	1	11
Leon,	1860	B. F. Fox,	Christian S. Johnson, *p.*	'98	'04	4	15	19	0	2	2	4	0	0	0	0	1	0	15
Lima, Union, **Platteville,**	1904	Mrs. H. W. Johnson,	[Florance L. Williams, *Lic.*]		'05	3	10	13	1	0	0	0	0	0	0	0	0	0	25
Liberty, **Trevor,**	1841	Mrs. George Patrick,				6	23	29	14	0	0	0	0	0	0	0	0	0	20
,, **Viola,**	1895	Miss Andrae Wood,	John E. Evans, *p.*	'92	'04	12	18	30	0	22	0	22	2	0	0	2	13	0	14
§Lone Rock,	1874	Miss Florence Baker,				7	21	28											
Lynxville,	1884	Mrs. J. S. Davidson,				3	29	32	6	1	0	1	0	2	0	2	0	0	21
Madison, 1st,	1840	Geo. B. Merrick,	Eugene G. Updike, *p.*	'80	'90	248	535	783	170	20	17	37	17	17	1	35	8	11	500
,, Pilgrim,	1901	Willard Snell,	Arthur T. Reed, *p.*	'74	'05	33	59	92	8	4	10	14	0	1	0	1	2	7	95
,, Plymouth,	1906	Mrs. Johnson,	Arthur T. Reed, *p.*	'74	'05	20	38	58	0	40	18	58	0	0	0	0	4	0	67
‡Maine, **Shiocton, R. F. D.**																			
Manning, **Viola,**	1885	E. J. Hazeltine,	John E. Evans, *p.*		'04	5	9	14	1	0	0	0	0	0	0	0	0	0	9
Maple Ridge, **Boscobel,**	1896	Mrs. Wm. W. Scott,	[Jacob E. Jensen, *Lic.*]		'05	19	43	62	26	2	0	2	1	2	0	3	0	1	28
Maple Valley, *Scand.*,[b]	1894	Christ Pederson,	Lars W. Hoagland, *p. c.*	'04	'04	16	23	39	3	0	0	0	1	1	0	2	0	6	17
Martin,	1901	Phebe R. Edminster,	John Willau, *p.*	'92	'01	1	6	7	0	1	0	1	0	2	0	2	0	0	8
Mazomanie,	1867	Mrs. Abbie J. Goddard,	[John F. Baker, *Sup.*]		'05	31	92	123	33	4	1	5	8	4	0	12	4	1	92
Medford, People's,	1898	Mrs. H. V. Falconer,				2	5	7	0	0	0	0	1	0	0	1	0	0	
Menasha,	1851	Miss Lucy Northrup,	Edwin G. Crowdis, *p. c.*	'04	'04	59	130	187	37	1	0	1	1	2	0	3	0	0	150
Menomonie,	1861	L. W. Smock,	[Lathrop C. Grant, *Pres.*]	'95	'06	67	181	248	70	23	1	24	4	19	18	41	13	11	250
‡Merrill, Immanuel, *Scand.*,	'93																		
Mill Creek, **Hyde,**	1878	John McCutcheon,	Thos. W. Cole, *p.*	'81	'06	14	19	33	5	0	0	0	1	0	0	1	0	1	117
Milton,	1838	Rev. A. L. McClelland,	A. Lincoln McClelland, *p.*	'94	'98	35	80	115	27	6	2	8	3	4	0	7	6	0	56
Milwaukee, Plymouth,	1841	Wm. S. Liston,	Judson Titsworth, *p. c.*	'73	'83	121	269	390	93	33	8	41	2	8	0	10	10	10	300
,, Grand av.,	1847	Chas. F. Goss, 188 24th st.	Charles H. Beale, *p. c.*	'81	'04	187	364	551	96	11	19	30	3	15	38	56	3	10	300
,, Hanover st., Sta. A.,	1851	Miss Matilda Lindsey,	Henry Stauffer, *p.*	'85	'03	98	184	282	62	30	20	50	2	10	1	13	9	7	200
,, Pilgrim,	1884	F. H. Kurtz, 140 23d st.	Lewis H. Keller, *p. c.*	'86	'89	117	208	325	34	35	15	50	4	9	0	13	12	10	350
,, North Side,	1890	Miss Rena Patch,[c]	William A. Gerrie, *p.*	'93	'05	24	56	80	5	1	4	5	2	9	16	27	2	3	140

[a] Viola R. F. D. [b] Suring. [c] 1181 Holton St. ‡ Non-reporting for years. § From last year's report.

Churches: Place	Sunday School: Superintendent		Sunday School: Mem.	V.P.S.: Mem.	Beneficence: Foreign Miss.	Ed'n	Ch. Bdg	Home Miss.	A.M.A.	S.S.	Min. Aid	Other	Total	Home Exp.	Salaries, Values, etc.: Salary, etc.	Ch. Erec.	Value of Ch. Prop.	Inv. Funds	Amt. of Debt
					$	$	$	$	$	$	$	$	$	$	$		$	$	$
Kaukauna,																			
,, South,	William Cambier,		190	105	43	10	0	35	10	30	10	10	148	3,500	1,000	'93	8,600	0	1,700
Kenosha,	Edgar F. Farrill,		285	28	254	10	38	472	70	49	0	796	1,689	3,603	2,000	'74	62,000	0	0
Kewaunee,	Miss Rose Seyk,		95	30	13	0	5	18	0	12	0	4	52	622	800	'88	4,300	3,100	1,200
Kinnickinnic,	Chas. Elliott,		9	0	9	0	5	24	7	5	0	20	70	278	250				
Kickapoo Center,	Luman S. Kellogg,	h	25	0	0	0	3	0	0	0	0	0	3	86	60	'80	500	0	0
Koshkonong,	Levi Ranney,		50	0	14	0	0	22	0	5	0	0	41	225	190	'61	800	0	0
La Crosse,	John M. Holley,	m	275	61	425	106	32	621	174	46	49	0	1,453	6,795	2,300	'70	*30,000	0	0
Ladysmith,	S. J. Cardinal,		105	30	18	0	3	25	0	10	0	0	56	1,057	950	1901	4,500	0	960
La Fayette,	Herman J. ——,		30	0	0	0	10	10	0	3	0	0	23	320	300	'55	1,200	0	0
Lake Geneva,	H. L. Hill,		120	50	113	12	20	80	39	13	23	100	400	1,800	1,200	'95	20,000	500	0
Lake Mills,	Prof. A. B. West,		111	29	6	0	0	0	0	5	0	13	24	2,028	850	1902	14,500	0	6,000
Lancaster,	C. H. Baxter,		130	55	90	0	0	93	0	17	0	9	209	1,712	1,000	'73	12,000	1,801	0
Leeds,	Jas. Morrison,			0	0	0	0	15	3	3	0	0	21	254	200	'77	1,300	0	0
Leon,	Arthur Jenkins,		20	0	2	0	1	11	0	0	0	0	14	170	160	'66	*1,050	0	0
Lima,	Mrs. H. W. Johnson,			0	0	0	0	10	0	0	1	3	14	1,277	126	1904	1,050		75
Liberty, Trevor,	William Evans,		20	0	1	0	0	2	0	0	0	0	3			'74	1,000	0	0
,, Viola,	Miss Andrae Wood,		40	0	0	0	2	1	0	3	0	0	6		60	1905	900	0	0
Lone Rock,	Orville Haney,																		
Lynxville,	Mrs. N. L. Haskell,		30	0	0	0	0	6	0	0	0	0	6	54	0		1,600		400
Madison, 1st,	Prof. William D. Frost,		293	63	450		200	768	300	75	130	3,677	5,600	7,579	3,000	'74	52,000		5,000
,, Pilgrim,	Prof. H. W. Rood,		130	30	42	3	12	30	0	24	0	3	114	1,182	1,100		*1,500	0	1,800
,, Plymouth,	——— Kindchi,		80													1904	1,300		
Maine,																			
Manning,	Dan Hazeltine,		20	0	0	0	1	5	0	1	0	0	7	80	50	'96	1,000	0	0
Maple Ridge,	Jacob E. Jensen,		42	0	0	0	0	0	0	0	0	0	0	104	97	'97	1,200	0	0
Maple Valley,	Miss Emma Johnson,		55		10	0	0	5	0	2	0	23	40	300	a300		900	0	0
Martin,	Mrs. Jennie Adams,		20	0	2	0	3	8	0	0	0	0	13	60	50	1901	2,000	0	300
Mazomanie,	P. G. Kraege,		130	40	31	3	3	60	3	8	0	10	108	650	400	'92	5,000	0	400
Medford,					0	0	0	0	0	0	0	0	0	0	0		3,500		190
Menasha,	Lyall J. Pinkerton,		269	36	84	0	10	169	8	33	6	16	326	1,973	1,200	'68	10,000	0	0
Menomonie,	L. M. Cole,	h	185	58	26	15	10	155	6	30	0	200	442	2,143	1,800	'92	40,000	0	0
Merrill,																			
Mill Creek,	A. M. Price,		25	0	9	0	0	18	7	12	3	0	49	250	200		3,000	0	0
Milton,	Mrs. C. B. Godfrey,	h	82	19	148	11	8	77	9	16	2	10	281	922	700	'92	8,000	0	0
Milwaukee, Ply.,	E. W. Frost,		212	77	175	425	410	423	17	25	55	406	1,936	8,881	4,500	'89	*115000	3,000	0
,, Grand av.,	Jay E. Rice,[a]		460	45	851	262	75	732	125	33	0	697	2,775	9,858	3,600	'87	*60,000	0	0
,, Hanover st.,	Prof. George H. Reed,		225	20	51	8	3	62	11	8	0	0	143	1,900	1,200	'91	50,000	0	1,500
,, Pilgrim,	W. H. Lewis,		453	75	135	25	5	244	85	16	8	116	634	4,763	1,800	'87	*25,000	0	1,000
,, North Side,	Arthur S. Webster,	h,	75	50	32	0	52	77	0	0	0	0	161	782	a1200	'99	*10,000	0	1,600

[a] 624 Summit av.

"a" signifies missionary aid to salary; * signifies "no parsonage."

Churches		Clerks	Ministers			Members				Admitted			Removed				Bapt.		
City or Town	Org.	Name	Name	Ord.	C'd	Ma.	Fe.	To.	Ab.	C.	L.	To.	Di.	L.	Dc.	To.	Ad.	Inf.	Fam.
Milwaukee, *Swedish*,	1891	Andrew R. Pearson,[a]	Andrew E. Wenstrand, *p.*	'80	'00	16	17	33	2	3	2	5	0	1	1	2	0	11	30
,, Bethlehem,	1898	Miss Marie Jelinek,	Joseph Jelinek, *p.*	'96	'96	9	25	34	1	3	0	3	0	0	6	6	0	9	60
Mondovi,	1861	Mrs. R. Southworth,	Samuel M. MacNeill, *p.*	'86	'00	30	51	81	19	4	7	11	0	0	11	11	5	4	79
Mt. Sterling,	1900	Miss Mamie A. King,				3	14	17	5	0	0	0	0	0	0	0	0	0	25
Mt. Zion, **Platteville, R.F.D.**	'71	Mrs. Dora Vannatta,	Frederick A. Slyfield, *p.*	'81	'04	14	52	66	8	3	3	6	1	1	0	2	1	17	65
Mukwonago,	1857	Miss Anna B. Stewart,	Charles W. Merritt, *p.*	'98	'03	33	60	93	15	0	1	1	1	3	0	4	0	1	95
Navarino, **Luman, R.F.D.**	'95	M. C. Amundson,	Ole Thompson, *p.*,		'04	12	11	23	0	0	1	1	0	0	0	0	0	3	16
‡Necedah,	1884	Mrs. C. E. Babcock,																	
Neillsville,	1892	Mrs. Thomas Lowe,	Albert R. Rice, *p.*	'04	'05	11	62	73	13	0	0	0	0	1	0	1	0	0	75
Nekoosa,	1894	Mrs. E. B. Richmond,	Clarence Wm. Pinkney, *p.*	'00	'03	22	61	83	18	14	4	18	0	2	0	2	13	5	100
‡Neptune, **Lloyd**,																			
New Chester, **Westfield**,	1858	Mrs. Mary Roller,	Albert H. Smith, *p.*		'03	24	26	50	10	0	0	0	0	0	0	0	0	0	
New Lisbon,	1857	Isaiah M. Mason,	Henry M. Pinkerton, *p.*	'01	'05	18	32	50	5	0	0	0	2	2	9	13	0	0	70
New London,	1857	E. P. Langesen,	Clement A. Boughton, *p.*	'98	'05	41	123	164	25	6	4	10	1	6	0	7	5	5	150
New Richmond,	1864	Mrs. Nellie Winters,	Geo. H. Marsh, *p.*	'90	'05	48	86	134	47	1	3	4	2	2	5	9	1	0	100
Norrie,	1892	Mrs. H. C. Gowell,	J. Lloyd Smith, *p.*	'92	'97	5	34	39	6	3	0	3	0	1	0	1	0	1	20
Oconomowoc,	1844	Mrs. C. L. Peterson,	G. Ernest Smith, *p.*	'78	'04	27	66	87	30	1	0	1	3	0	0	3	0	0	65
Odanah,	1903	Geo. R. Moore,	Wm. R. Dixon, *p.*	'99	'06	6	28	34	4	5	0	5	1	0	0	1	0	10	40
‡Ogdensburg, Beth., *Scand.*																			
Oshkosh, 1st,	1849	H. Milton Bacon,	Edward H. Smith, *p.*	'69	'86	109	305	414	64	17	6	23	5	1	0	6	3	14	320
,, Plymouth,	1849		George E. Farnam, *p.*[b]	'97	'99	61	124	185	35	21	6	27	2	5	0	7	8	1	150
Osseo,	1878	Mrs. Clara M. Cox,	Aaron S. Newcomb, *p.*	'83	'05	43	98	141	19	10	6	16	1	2	0	3	2	0	90
§Palmyra,	1847		Elliott B. Boggess, *p.*			5	19	24											
Park Falls,	1897	Mrs. Clara Gibson,	Fred E. Hall, *p.*	'85	'05	26	46	72	2	4	6	10	0	1	4	5	1	1	120
‡Peshtigo,	1840	Mrs. B. F. McPherson,																	
Pewaukee,	1840	W. A. Steele,	John H. Cameron, *p.*	'64	'76	6	30	36	3	3	1	4	0	0	0	0	3	0	20
Pike Grove,		Joseph Parry,	D. Ellis Evans, *p.*	'84	'05	3	5	8	0	1	0	1	0	1	0	1	0	0	10
Pine River,	1856	Miss Mattie E. Courtney,	Arthur W. Cook, *p.*	'99	'05	13	31	44	9	0	0	0	2	12	0	14	0	0	50
Pittsville,	1881	Miss Lena I. Carley,	[F. E. Brown, *Friends*,]	'03	'02	22	49	71	22	4	0	4	1	0	0	1	3	0	22
Platte, **Platteville, R. F. D.**	1904	Henry Womack,	Fred. A. Slyfield, *p.*	'81	'04	6	10	16	1	4	0	4	0	0	1	1	3	3	30
Platteville,	1839	Geo. C. Hendy,	Victor F. Brown, *p.*	'93	'02	90	199	289	82	18	1	19	4	9	0	13	3	5	200
Pleasant Valley,[c]		Wallace C. Dalton,	[O. M. Temple,] *p.*			23	26	49	2	2	4	6	0	0	0	0	2	0	25
Plymouth,	1857	Henry T. Bamford,	Chas. H. McIntosh, *p.*	'80	'05	31	76	107	12	7	1	8	2	4	0	6	4	15	130
Polar, St. John's, *Ger.*,[d]	1901	Wm. Schmuhl,	Fred. Osten-Saken, *p.*	'92	'93	78	72	150	2	15	0	15	1	0	3	4	0	8	50
,, **Antigo**,	1903	Rev. F. Osten-Saken,	Fred. Osten-Saken, *p.*	'92	'03	12	17	29	2	1	0	1	0	0	0	0	0	2	20
Port Washington,	1898	Julian Zillier,	Newton T. Blakeslee, *p.*	'68	'04	14	37	51	8	2	0	2	1	1	0	2	0	5	60
Potosi,	1840	Mrs. R. C. Bennett,	Robert C. Bennett, *p.*	'97	'01	30	115	145	22	14	1	15	2	2	0	4	7	9	151
Prairie du Chien,	1856	James Harris,				7	38	45	11	0	0	0	1	2	0	3	0	2	20
Prentice,	1892	Mrs. F. Falconer,	Thomas F. Murphy, *p.*	'85	'03	13	32	45	23	0	0	0	0	4	0	4	0	2	50
Prescott,	1852	Mrs. Rose Jones,	Jacob Herzog, *p.*	'90	'02	46	64	110	20	8	1	9	1	2	0	3	1	4	137

[a] 742 Oakland av. [b] 34 Park St. [c] **Pardeeville, R. F. D.** [d] **Antigo.** ‡ Non-reporting for years. § From last year's report.

CHURCHES	SUNDAY SCHOOL		Y.P.S.	BENEFICENCE									Home Exp.	SALARIES, VALUES, ETC.				
Place	Superintendent	Mem.	Mem.	Foreign Miss.	Ed'n	Ch. Bdg	Home Miss.	A.M.A.	S.S.	Min. Aid	Other	Total		Salary, etc.	Ch. Erec.	Value of Ch. Prop.	Inv. Funds	Amt. of Debt
Milwaukee, *Swed.*	Ole Olson, 1134 Nat'l av.,			$5	$0	$4	$15	$0	$4	$0	$0	$28	$774	$500	'97	$5,800	$0	$3,300
,, Bethlehem,	Miss Marie Jelinek,	70	21	5	10	8	28	0	3	0	11	65	200					
Mondovi,	Leigh H. Howard,	190	20	12	5	6	24	6	12	6	0	71	1,800	750	'70	8,000	0	790
Mt. Sterling,		0	0	0	0	2	4	0	0	0	4	10	234	225		*1,700	0	0
Mt. Zion,	Rev. F. A. Slyfield,	75	0	3	1	3	38	0	9	0	3	57	425	300	'73	2,500	0	0
Mukwonago,	Dr. W. A. Skewes,	112	30	69	15	10	90	6	15	5	6	216	900	500	'73	7,000	0	0
Navarino,	E. Stenberg, **Hilda,**			0	0	0	9	0	0	0	15	24	135	100		1,100	0	0
Necedah,																		
Neillsville,	Albert R. Rice,	70	16	0	0	0	0	0	0	0	0	0			'92	4,000	0	840
Nekoosa,	W. H. Mogg,	160	40	19	0	0	20	0	9	0	0	48	950	700	'94	8,000	0	350
Neptune,																		
New Chester,	Sam Roller,		0	0	0	0	9	0	0	4	0	13		150	1905	*2,500		
New Lisbon,	J. W. Flagg,	60	20	0	0	0	25	0	0	0	0	25		600		*2,000	0	0
New London,	R. U. Van Doren,	125	40	7	6	0	12	9	0	0	30	64	3,469	1,000	'97	15,000	0	3,500
New Richmond,	Fred S. Bell,	95	0	0	15	0	48	0	0	0	0	63	1,650	900	'67	6,000	0	0
Norrie,	Mrs. A. R. Bucknam,	71	0	5	0	3	11	0	4	0	1	24	240	150	'92	1,100	0	0
Oconomowoc,	Miss Hannah Counsell,	40	22	6	2	0	7	0	0	0	30	51	900	900	'54	8,500	0	0
Odanah,	Mrs. Frank Morrison,			0	0	0	10	0	0	0	0	10	600	1,000	1903	1,500	0	0
Ogdensburg,																		
Oshkosh, 1st,	Luther Davies,	250	80	85	113	27	100	33	43	29	350	780	5,000	2,250		30,000	0	0
,, Plymouth,	Ellis Roberts,	216	72	124	39	45	162	50	53	0	45	518	2,034	1,100	'84	*22,000	0	850
Osseo,	J. W. Smith, b	80	0	0	5	0	7	0	1	0	0	13	731	700	'82	4,000	0	0
Palmyra,																		
Park Falls,	Dr. A. D. Gibson,	150	46	21	3	8	23	3	10	5	21	94	884	591	1900	2,500	0	0
Peshtigo,																		0
Pewaukee,	Mrs. Chas. Holt,	30	0	7	0	0	12	0	12	3	0	34		400	'54	4,500	0	0
Pike Grove,	Mrs. Jennie Pugh,	40	0	0	0	0	3	0	0	0	0	3	60	60			1,000	0
Pine River,	Mrs. A. W. Cook,	46	0	0	0	0	0	0	0	0	0	0	0	200	'66	2,500	0	0
Pittsville,	Miss Hattie V. Harlow,	100	15	25	1	2	49	3	7	0	3	90	179	126	'86	1,800	0	0
Platte,	David Burrows,	35	0	4	0	0	17	0	3	0	4	24	126	112		0	0	0
Platteville,	Prof. W. H. Williams,	105	40	50	0	30	138	8	0	0	0	226	1,996	1,200	'68	18,000	0	0
Pleasant Valley,	Jennie Dalton,												250	200		2,000		
Plymouth,	Mrs. E. L. McIntosh,	257	50	19	10	4	45	8	20	5	34	145	1,700	700	'59	5,000	0	0
Polar, St. John's,	Rev. F. Osten-Saken,	86	22	0	0	0	6	0	10	0	25	41	600	425	1901	4,000	0	225
,, Antigo,	Miss H. Muller,	45	0	0	0	0	5	0	5	0	5	15	200	300	1904	300	0	175
PortWashington,	Clarence Hill,	68	0	23	4	0	17	0	14	0	6	64	1,011	800	'98	*3,000	0	0
Potosi,	Thomas Davies, m	133	20	196	30	0	113	42	14	9	50	454	837	600	'91	3,500	0	0
Prairie du Chien,	Miss Stella Savage,	50	20	6	0	0	52	0	0	0	0	58	500	600		*2,000	0	0
Prentice,	Miss Leona Van Dusen,	55	28	15	0	5	14	0	5	0	0	39	710	300	'92	4,300	0	300
Prescott,	Mrs. Susan McLean,	166	32	40	5023	0	220	14	164	0	61	5,522	1,186	810	'59	5,000	0	0

* signifies "no parsonage."

CHURCHES		CLERKS	MINISTERS				MEMBERS				ADMITTED			REMOVED				BAPT.		
City or Town	Org.	Name	Name	Ord.	C'd	Ma.	Fe.	To.	Ab.	C.	L.	To.	Di.	L.	Dc.	To.	Ad.	Inf.	Fam.
Princeton,	1853																		
Pulcifer, Pilgrim,	1902	Miss Anne E. Larsen,				4	11	15		0	0	0	0	0	0	0	0	3	
Quincy,	1858	Mrs. E. E. Dunn,				2	10	12	1	0	0	0	0	0	0	0	0	0	0
Racine, Park av.,	1847	Geo. W. Mason,	D. Ellis Evans, *p.*[a]	'84	'05	40	74	114	1	27	21	48	1	12	0	13	0	1	60
,, 1st,	1850	Victor Greenberg,				75	151	226	18	7	1	8	2	16	0	18	1	12	150
Randolph,	1902	John C. Blockwitz,	James Rowe, *p.*	'84	'05	30	37	67	5	0	0	0	1	0	0	1	0	0	40
Raymond,[h]	1840	Mrs. David Maheffy,				14	25	39	9	0	0	0	3	1	0	4	0		15
§Red Granite,	1902	Altie B. Wilson,	Arthur W. Cook, *p.*	'99	'06	11	17	28											
‡Reeseburg, People's, **Thorp**, '98																			
Rhinelander,	1885	Spencer R. Stone,	Alfred G. Wilson, *p.*	'85	'01	12	80	92	14	7	3	10	1	8	34	43	2	23	150
Rio,	1864	Mrs. Kennedy Scott,	William Gardner, *p.*	'88	'05	13	26	39	4	1	0	1	1	0	0	1	1	0	53
Ripon,	1850	Chas. H. Chandler,	Samuel T. Kidder, *p.*	'78	'98	81	211	292	68	5	13	18	5	4	0	9	4	5	250
River Falls,	1855	Smith Martin,	[David B. Spencer, *Pres.*]	'82	'01	100	217	317	70	5	14	19	2	10	0	12			
Roberts,	1873	Wm. R. Graham,	Julius Parsons, *p.*	'92	'97	51	89	140	35	6	3	9	2	7	0	9	0	0	80
Rochester,	1840	Mrs. M. R. Beaumont,	Alba L. P. Loomis, *p.*	'65	'01	28	61	89	11	2	2	4	0	5	0	5	0	2	61
Rosendale,	1848	Chas. L. Hill,	George E. Gilbert, *p.*	'93	'02	18	36	54	15	0	0	0	1	3	1	5	0	2	35
,, *Welsh*,[c]	1851	Dea. Thos. J. Davies,	Thomas Z. Evans, *p.*	'90	'93	19	29	48	0	1	1	2	0	0	0	0	0	0	25
,, West,	1858	Mrs. Vera A. Porter,	Edward H. Merrell, *p.*	'69	'04	18	34	52	21	6	1	7	1	0	0	1	4	2	29
Royalton,		R. J. Ritchie,	Chas. Henry Sanders, *p.*	'97	'04	29	87	116	23	4	0	4	5	1	1	7	1	3	100
Saratoga,	1905	Chas. Rosell,	Clarence W. Pinkney, *p.*	'00	'05	10	10	20	3	18	2	20	0	0	0	0	18	1	18
Saxeville,	1897	Porter P. Hanson,	Arthur W. Cook, *p.*		'05	12	17	29	2	6	2	8	0	1	2	3	3	0	
‡Seneca,																			
Seymour,	1874	Mrs. H. D. Fuller,				9	22	31											
Sharon,	1868	Mrs. Sophia T. Parks,				5	24	29	7	0	0	0	0	4	0	4	0	0	30
Sheboygan,	1845	Dea. F. Lawrence,	James W. White, *p.*	'78	'01	61	157	218	32	13	22	35	3	4	0	7	3	14	400
Shiocton,	1885	Eben E. Rexford,				21	42	63	10	0	0	0	0	3	0	3	0	0	100
Shopiere, **Tiffany**,	1844	D. M. Spicer,	[Washington I. Maurer, *Lic.*]		'04	20	30	50	4	2	0	2	1	2	0	3	2	0	30
‡Shortville,	1901																		
Shullsburg,	1848	Miss Cora I. Townsend,	David R. Anderson, *p.*	'76	'04	4	32	36	0	1	0	1	1	0	11	12	1	1	
South Milwaukee,		Mrs. J. W. Leonard,	Frank J. Brown, *p.*	'93	'04	40	99	139	28	8	3	11	2	2	0	4	4	7	152
,, *German*,	1894	H. Neubauer,				31	38	69											
Sparta,	1855	Dr. D. C. Beebe,	[F. W. W. Pugh, *Bapt., Sup.*]		'05	158	317	475	54	0	0	0	1	17	47	65	0	0	300
Spring Brook,	1903	Arthur W. Sergeant,	[Harry Milford, *Lic.*]		'04	13	18	31	0	5	6	11	0	0	0	0	0	0	
Spring Green,	1859	Mrs. J. H. Carpenter,	Harding Roland Hogan, *p.*	'00	'04	19	64	83	11	12	7	19	0	0	0	0	9	10	86
Springvale,[d]	1853	Herman Eells,	Philo Hitchcock, *p.*		'03	13	25	38	2	0	0	0	0	0	0	0	0	0	21
Spring Valley,	1893	Mrs. Ida M. Davis,	Edgar L. Morse, *p. c.*	'79	'05	18	54	72	22	0	3	3	3	2	0	5	0	2	75
Spring Water, Bethel,	1857	Dea. E. R. Humphrey,[e]	M. J. Cadwalader, *p.*	'73	'97	7	13	20	0	2	0	2	0	0	0	0	0	2	10
Star Prairie,[aa]		Mrs. Ada Viles,	Geo. H. Marsh, *p.*	'90	'05	8	22	30	10	0	0	0	0	0	0	0	0	1	
Sterling, **Retreat**,	1850	Hiram P. Miner,	[Menno Bannick, *Lic.*]		'04	17	39	56	15	0	0	0	1	0	0	1	0	0	30
Stockbridge,	1860	Helen C. Storm,	Samuel G. Ruegg, *p.*	'01	'98	36	83	119	16	28	1	29	2	2	0	4	12	7	100

[a] 1123 Park av. [b] Franksville, R. F. D. [c] Picketts. [d] Brandon. [e] Wild Rose. [aa] New Richmond, R. F. D.

‡ Non-reporting for years. § From last year's report.

CHURCHES	SUNDAY SCHOOL		Y.P.S.	BENEFICENCE									Home Exp.	SALARIES, VALUES, ETC.				
Place	Superintendent	Mem.	Mem.	Foreign Miss.	Ed'n	Ch. Bdg	Home Miss.	A.M.A.	S.S.	Min. Aid	Other	Total		Salary, etc.	Ch. Erec.	Value of Ch. Prop.	Inv. Funds	Amt. of Debt
				$		$	$	$	$	$	$	$	$	$		$	$	$
Princeton,																		
Pulcifer,	Anne E. Larsen,	45	11	3	0	8	3	0	14	0	16	44	120	50	1904	1,100	0	0
Quincy,	Walter J. Holden,		0	0	0	0	0	0	0	0	0	0	0	0		0	0	0
Racine, Park av.,	Geo. C. Harney,[a]	60	18	10	0	0	9	0	0	0	0	19	2,900	1,200	'70	*17,000	1,000	0
,, 1st,	Arthur F. Morey,[b]	277	48	79	15	6	57	26	13	7	25	222	2,286	1,200	'52	13,000	0	1,100
Randolph,	Henry Harmer,	92	15	0	0	0	23		5	0	0	28	1,017	650	'77	*5,000	0	0
Raymond,	Benjamin West,												360	350		1,500	0	0
Red Granite,																		
Reeseburg,																		
Rhinelander,	Mrs. A. D. Daniels,	200	25	50	20	5	55	50	13	5	100	298	2,647	1,200	'91	12,000	0	0
Rio,	Kennedy Scott,	50	28	0	5	3	17	0	8	5	0	38	768	400		5,600	300	0
Ripon,	Ernest L. Luther,	185	62	311	52	22	246	79	15	15	58	798	2,020	1,200	'67	*20,000	740	0
River Falls,	Mrs. L. H. Clark,	281	95	131	34	9	150	111	43	0	12	490	2,987	1,500	'84	14,000	0	300
Roberts,	William R. Graham,	140	97	83	10	5	73	36	10	6	81	304	700	500	'72	4,500	0	0
Rochester,	Mrs. A. L. P. Loomis,	72	41	28	60	8	55	14	10	3	25	203	1,100	600	'95	9,000	0	200
Rosendale,	F. H. Scribner,	44	28	125	22	18	52	37	15	5		274	464	300	'70	4,000	0	0
,, *Welsh*,	Thos. Prichard,	30	0	0	0	0	15	0	0	0	10	25	350	250		2,000	0	0
,, West,	Frank Kono,	46	22	40	0	0	19	0	0	0	0	59	276	210	'70	800	0	0
Royalton,	Chas. H. Sanders,	75	15	6	2	6	17	0	4	0	3	38	850	600		4,000	0	2
Saratoga,	Mrs. Walter Ross,	35	0	3	0	0	4	0	4	0	0	11	50	50		0	0	0
Saxeville,	C. S. Milliken,	35	0	0	0	0	0	0	2	0	0	2	235	100		*1,000	0	0
Seneca,																		
Seymour,																		
Sharon,				0	0	0	35	0	0	0	0	35	15	0		*3,000		
Sheboygan,	Hugh Martin,	550	35	22	15	0	135	40	70	0	933	1,215	4,819	1,500	'90	25,000	0	0
Shiocton,	Geo. S. Donaldson,							0	0	0	40	40		600		3,000	0	0
Shopiere,	H. E. Gates,	h 54	0	11	0	0	30	0	0	0	0	41	578	324	'52	3,000	0	0
Shortville,																		
Shullsburg,	D. R. Anderson,	h 60	0	0	0	6	4	0	0	0	0	10	1,200	700	'95	12,000	0	4,000
So. Milwaukee,	Arthur Green,	142	36	15	25	9	38	25	0	0	5	117	1,405	925	'54	6,000	0	1,000
,, *German*,																		
Sparta,	Wm. M. Givler,	h 258	50	0	15	0	117	0	0	0	0	132	2,151	1,400	'89	26,000	0	600
Spring Brook,																		
Spring Green,	Mrs. Nettie Hayes,	85	23	16	4	5	40	5	1	3	10	84	695	550	'68	5,000	0	18
Springvale,	T. C. Wilsie,	h 30	0	33	6	6	25	0	6	0	0	76	332	300	'54	1,500	0	0
Spring Valley,	E. L. Webster,	150	50	10	2	3	25	6	6	0	0	52	1,147	700	'98	4,000	0	900
Spring Water,																		
Star Prairie,	Theodore Isle,		0	0	0	0	4	0	22	0	0	26	100			1,000		
Sterling,	Jas. H. Jordan,	40	0	2	0	0	15	0	5	2	9	33	380	300		2,500	0	50
Stockbridge,	Fred. P. Storm,	m 150	58	60	7	5	52	5	27	0	25	181	600	380	'69	*2,000	0	0

[a] 409 La Fayette av. [b] 1338 Main st. * signifies "no parsonage."

CHURCHES		CLERKS	MINISTERS			MEMBERS				ADMITTED			REMOVED				BAPT.		
City or Town	Org.	Name	Name	Ord.	C'd	Ma.	Fe.	To.	Ab.	C.	L.	To.	Di.	L.	Dc.	To.	Ad.	Inf.	Fam.
Stoughton,	1857	Miss Ida Shetter,	James A. Davidson. *p.*	'95	'02	20	42	62	13	4	0	4	1	4	5	10	0	3	65
Steuben,	1897	Jena L. Hurlbut,	[J. E. Jensen, *Lic.*]		'05	5	18	23	3	4	4	8	0	5	0	5	4	0	16
Sturgeon Bay, Hope,	1883	Mrs. Anna Packard,	Wm. C. A. Wallar, *p.*	'80	'06	54	117	171	8	1	2	3	3	7	3	13	0	0	150
Sun Prairie,	1846	Miss Fannie J. Carlton,	Charles W. Stark, *p.*	'93	'02	28	61	89	23	0	1	1	2	3	0	5	0	0	41
Superior, Pilgrim,	1887	Miss J. W. Wingate,	Henry O. Hannum, *p. c.*	'96	'04	32	89	121	7	1	4	5	1	15	87	103	0	6	250
,, Hope,	1891	Dea. Wm. Kennedy,	Fredmund C. Weed, *p.*	'04	'05	25	68	93	14	2	8	10	0	9	0	9	1	7	150
Tillinghast, **Bloomer, R.F.D.**	'03	Mrs. A. E. Brooks,	William H. Short, *p.*	'97	'02	1	5	6	0	2	0	2	0	3	0	3	1	0	36
Token, **Windsor,**	1894	Mrs. Flora A. Prindle,	Charles Wm. Stark, *p.*	'93	'02	13	21	34	14	1	1	2	0	2	3	5	1	2	23
Tomah,	1859	Mrs. F. M. Hart,	Jonathan Green Smith, *p.*	'88	'98	34	113	147	36	46	2	48	5	13	3	21	36	6	135
Tomahawk,	1887		Grant V. Clark, *p.*			12	36	48											
§Trade Lake,	1884	Frank Turnquist,				3	3	6											
Trempealeau,	1857	Wm. Nichols,	Thomas F. Murphy, *p.*		'06	26	50	76	0	0	0	0	0	0	0	0	0	0	25
Two Rivers,	1857	Albert Williams,	Alexander Thomson, *p.*	'87	'05	34	63	97	16	0	0	0	0	2	0	2	0	0	50
Union Grove,	1844	S. P. Griffiths,	Aaron Breeze, *p.*	'94	'01	70	112	182	42	2	0	2	4	1	1	6	0	1	184
Viola,	1901	J. W. Houghton,	John E. Evans, *p.*		'04	10	36	46	8	11	2	13	0	2	0	2	8	0	
Viroqua,	1855	Mrs. Emma H. Wyman,				70	168	238	38	6	4	10	5	5	9	19	5	10	229
Walworth,	1892	Chas. S. Cooper,	John W. Jordan, *p.*	'01	'01	23	55	78	7	11	6	17	1	0	0	1	8	3	160
,, North,		Mrs. H. E. Powers,				6	13	19	0	0	0	0	1	0	0	1	0	0	
Washburn,	1885	Mrs. Cora M. Bates,	Joseph Weiss, *p.*	'01	'05	34	76	110	41	14	6	20	0	5	0	5	6	13	60
Watertown,	1845	Alex. A. Hardie,	Thomas B. Thompson, *p.*	'04	'03	41	103	144	30	24	0	24	1	8	0	9	12	4	90
Waukesha,	1838	Mrs. Wm. Shultis,	Isaac L. Cory, *p. c.*	'79	'98	83	178	261	63	13	5	18	4	6	0	10	2	8	110
,, Tabernacle, *Welsh,*		David T. Williams,	John D. Davies, *p.*	'44	'98	24	26	50	2	6	0	6	4	7	0	11	0	6	20
Waupun,	1845	Miss Lovila M. Mosher,	Thistle A. Williams, *p.*	'02	'02	49	151	200	31	14	3	17	7	14	3	24	7	5	
Wauwatosa,	1842	C. D. Waugh,	Alexander R. Thain, *p. c.*	'70	'01	118	218	336	55	4	5	9	1	6	0	7	7	2	
§Webster,																			
West Salem,	1860	Howard Aldrich,	August F. Fehlandt, *p.*	'94	'04	34	70	104	22	8	9	17	4	8	1	13	3	0	60
Wheaton, **Eau Claire,**	1895	Mrs. W. A. Griffith,	William A. Griffith, *p.*	'89	'03	16	24	40	10	0	0	0	0	0	0	0	0	2	70
White Creek,		H. A. Howard,	Albert H. Smith, *p.*	'98	'03	3	12	15	1	6	1	7	0	0	0	0	3	9	16
Whitewater,	1840	D. S. Cook,	Frank V. Stevens, *p.*	'88	'00	107	258	365	59	15	7	22	4	31	3	38	9	2	250
Williams Bay,	1896	Mrs. Laura E. Jewell,	[H. E. Vreeland, *Sup.*]		'06	17	34	51	12	2	0	2	0	0	0	0	1	3	25
Wilson Creek,[a]	1896	Richard C. Robson,	Harding R. Hogan, *p.*	'00	'04	3	4	7	0	1	0	1	0	0	0	0	1	0	6
Withee,	1901	Mrs. Benj. G. Packer,	Abraham Bell, *p.*	'03	'02	13	16	29	4	4	1	5	0	3	2	5	1	1	70
Windsor, Union,	1858	Mrs. C. E. Warner,	Wm. J. Warner, *p.*	'78	'06	23	45	68	13	0	3	3	1	4	0	5	0	0	50
Wood Lake, *Scand.*,[b]	1882	Isaak Lundquist,	Frank G. Haggquist, *p. c.*	'92	'98	27	34	61	0	2	0	2	0	0	0	0	0	16	45
§Wood Lawn,																			
§Wyalusing,	1893																		
Wyocena,	1853	Mrs. E. E. Fowler,	Wm. Gardner, *p.*	'88	'05	10	25	35	1	0	0	0	0	0	0	0	0	0	60
Wyoming, **Spring Green,**	1846	Mrs. M. Burch,	Harding R. Hogan, *p.*	'00	'04	5	18	23	5	0	0	0	0	0	0	0	0	1	16

[a] Spring Green. [b] Grantsburg. § Non-reporting for years.

CHURCHES	SUNDAY SCHOOL		Y.P.S.	BENEFICENCE									Home Exp.	SALARIES, VALUES, ETC.				
Place	Superintendent	Mem.	Mem.	Foreign Miss.	Ed'n	Ch. Bdg	Home Miss.	A.M. A.	S.S.	Min. Aid	Other	Total		Salary, etc.	Ch. Erec.	Value of Ch. Prop.	Inv. Funds	Amt. of Debt
Stoughton,	F. M. Jensen,	100	40	$64	$10	$10	$50	$9	$16	$1	$11	$171	$1,310	$800	1902	$6,000	$0	$1,200
Steuben,	G. E. Montgomery,		0	0	0	3	5	0	0	0	0	8	194	150		1,200	0	300
Sturgeon Bay,	E. G. Karker,	215	0	5	62	0	111	26	33	9	35	281	1,752	900	'88	10,000	0	750
Sun Prairie,	Mrs. Geo. E. Thompson,	78	0	73	8	86	59	21	16	8	10	281	978	600	'93	5,500	0	0
Superior, Pil.,	A. D. S. Gillett,	199	30	66	51	11	76	25	8	4	38	279	3,750	2,000	'99	*20,000	0	1,200
,, Hope,	E. E. McConnell,	150	58	18	0	6	11	0	7	0	25	67	750	900	'93	*3,000	0	450
Tillinghast,		0	0	0	0	0	5	0	0	0	0	5	64	75		0	0	0
Token,	Mrs. Nettie Miller,	45	0	10	0	1	7	2	10	5	0	35	278	200	'95	*1,700	0	0
Tomah,	Rev. J. G. Smith,	94	20	39	22	4	50	0	22	0	20	157	1,126	750	'69	6,500	400	0
Tomahawk,																		
Trade Lake,																		
Trempealeau,																		
Two Rivers,	Mrs. A. Thomson,			5	5	0	15	0	12	5	56	98	841	a875	'57	*2,000	0	0
Union Grove,	L. W. Griffiths,		60	60	7	0	32	13	3	12	30	157	1,600	900	'93	11,000	0	0
Viola,	Mrs. Chas. Washburn,	70		0	0	2	8	0	0	0	0	10	375	350	1904	4,430	0	675
Viroqua,	Charles J. Smith,	231	67	60	8	9	83	0	20	0	157	337	4,333	1,100	'97	11,500	0	0
Walworth,	Mrs. W. E. McElwain,	80	15	0	0	8	20	0	5	0	15	48	1,000	600	1904	6,500	0	400
,, North,	Mrs. H. E. Powers,																	
Washburn,	Mrs. E. C. Alvord,	150	25	40	5	8	21	0	13	0	0	87	1,170	900	1900	8,000	0	2,500
Watertown,	Charles A. Skinner,	140	45	0	0		95	0	12	0	0	107	1,933	1,000	'50	7,000	975	0
Waukesha,	S. B. Harding,	150	35	180	3	3	206	35	15	0	45	487	2,339	1,400	'99	*17,000	0	0
,, Tabernacle, W.	Jonah Howell,	27		0	0	0	0	0	0	0	0	0	223	155		2,000	0	0
Waupun,	Charles W. Cook,	156	89	78	11	0	101	0	21	13	11	235	1,400	1,000	'91	7,000	0	0
Wauwatosa,	F. E. Hancock,	254	57	117	227	46	592	71	38	25	228	1,344	4,050	1,500	'91	16,500	0	0
Webster,																		
West Salem,	Joseph E. Parmlee,	75	38	25	7	14	46	15	12	3	40	162	1,106	800	'94	8,000	0	0
Wheaton,	Mrs. W. A. Griffith,	100	0	5	5	2	25	0	6	0	12	55	650	550	'95	*2,600	0	0
White Creek,	H. A. Howard,		0	0	0	0	0	0	0	0	0	0	150			1,000	0	0
Whitewater,	Geo. L. Tuple,	295	75	298	53	45	453	117	74	38	155	1,233	3,947	1,500	'81	26,000	250	0
Williams Bay,	Williams A. Weyrauch,	77	46	5	0	0	8	0	3	0	0	16	600	445	1902	3,000	0	0
Wilson Creek,			0	2	0	0	12	2	0	0	0	16	35	35		0	0	0
Withee,	Miss Lulu Hanson,	62	0	0	0	1	5	0	0	0	0	6	506	300	1901	4,200	0	675
Windsor,	C. E. Warner,	34	18	65	0	0	29	5	9	0	10	118	800	500		3,000	0	0
Wood Lake,	Isaac Lundquist, h	65	0	3	0	4	22	0	0	0	25	54	472	400	1905	2,700	0	0
Woodlawn,																		
Wyalusing,																		
Wyocena,	Emily E. Fowler, h	41	20	2	0	0	6	0	0	0	3	11	378	300	'56	*1,500	0	0
Wyoming,																		

"a" signifies missionary aid to salary; * signifies "no parsonage."

WISCONSIN SUMMARY.

NAME OF STATE ORGANIZATION: GENERAL CONGREGATIONAL CONVENTION OF WISCONSIN.

NAMES OF CHURCHES ADDED: Elton; Golden Rule; Madison, Plymouth; Saratoga.

NAMES OF CHURCHES DROPPED: Ft. Howard; Glenwood; Racine, *Scand.*; Sherwood; Wautoma.

[Clintonville (*Scand.*) and Hewittville failed to report in time to be inserted in the schedule but are included in summary.]

CHURCHES: *Supplied by,* — Pastors by council, 17; pastors otherwise, 190; licentiates, 12; supplies, 5; vacant, 52. Total, 276.

MINISTERS: Pastors by council, 17; pastors otherwise, 126. Total, 143. Without charge, 58. Total number of ministers, 201.

MEMBERSHIP: No. of males, 7,938; No. of females, 17,555. Total, 25,493. Absent, 4,397. *Additions,* — on confession, 1,321; by letter, 711. Total, 2,032. *Removals,* — death, 328; dismission, 772; revision, 498. Total, 1,598.

WYOMING.

CONGREGATIONAL ASSOCIATION OF: Organized, 1892. OFFICERS: Mrs. Annette B. Gray, Cheyenne, moderator; Rev. John Wright Moore, Wheatland, statistical secretary and treasurer. SESSION OF 1906: Lusk, October.

CHURCHES		CLERKS	MINISTERS				MEMBERS				ADMITTED			REMOVED				BAPT.		
City or Town	Org.	Name	Name	Ord.	C'd	Ma.	Fe.	To.	Ab.	C.	L.	To.	Di.	I.	Dc.	To.	Ad.	Inf.	Fam.
Big Horn,	1884	Jerome F. Brown,				5	6	11		0	0	0	0	1	0	1	0	0	20
Buffalo,	1884	Mrs. G. E. A. Moeller,	Orson A. Stillman, *p.*	'02	'02	11	54	65	9	8	1	9	1	1	0	2	5	4	75
Cheyenne, 1st,	1869	Eben R. Black,	Frank L. Moore, *p.*	'92	'05	107	198	305	74	17	11	28	4	11	10	25	5		200
,, South,	1884	Mrs. Charles Gage,	Frank E. Knopf, *sup.*	'89	'05	20	45	65	6	5	1	6	2	5	0	7	4	6	75
Dayton,	1893	Miss Ethel D. Dewey,	[Annie E. Switzer, *Lic.*]		'05	7	19	26	8	0	3	3	0	0	0	0	0	0	100
Douglas,	1887	Mrs. Mina S. Erwin,	Charles R. Blood, *p.*	'01	'05	17	44	61	15	2	1	3	1	10	0	11	0	5	100
Glendo,	1903	Mrs. Ella A. Hagge,				4	6	10	2										17
Green River,	1892	Mrs. H. J. Osborne,	Charles H. Nellor, *p.*	'01	'04	2	18	20	9	3	4	7	0	10	2	12	0	7	45
Guernsey,	1900	George D. Palmer,	[S. Abbie Chapin, *Lic.*]		'05	5	7	12	5	0	3	3	0	0	0	0	0	0	30
Lusk,	1888					12	20	32											
Manville,	1894	Mrs. E. B. Willson,	O. E. Reade, *p.*		'05	3	20	23	3	0	1	1	1	0	0	1	0	0	17
Rock Springs,	1881	Miss Ruth Walters,	Franklin C. Lewis, *p.*	'94	'05	21	47	68	9	12	6	18	1	1	0	2	2	8	150
Sheridan,	1891	Mrs. Isabel Pike,	Charles W. Rice, *p.*	'95	'05	36	112	148	19	22	9	31	0	5	0	5	9	1	140
Torrington,	1903	Charles Hollingsworth,	[S. Abbie Chapin, *Lic.*]		'05	4	9	13		0	1	1	0	2	0	2	0	2	36
Wheatland,	1895	Mrs. Geo. W. Miller,	John Wright Moore, *p.*	'98	'03	28	61	89	5	2	3	5	1	0	1	2	1	1	150

NAME OF STATE ORGANIZATION: WYOMING CONGREGATIONAL ASSOCIATION.

CHURCHES: *Supplied by,* — Pastors by council, 0; pastors otherwise, 8; licentiates, 3; supplies, 1; vacant, 3. Total, 15.

MINISTERS: Pastors by council, 0; pastors otherwise, 8; supplying churches, 3. Total, 11. Without charge, 4. Total number of ministers, 15.

MEMBERSHIP: No. of males, 282; No. of females, 666. Total, 948. Absent, 164. *Additions,* — on confession, 71; by letter, 44. Total, 115. *Removals,* — death, 11; dismission, 46; revision, 13. Total, 70.

BAPTISMS: Adults, 26; infants, 34.

FAMILIES: 1,155.

SUNDAY SCHOOLS: Members, 1,370.

WISCONSIN SUMMARY.

BAPTISMS: Adults, 591; infants, 748.
FAMILIES: 19,180.
SUNDAY SCHOOLS: 198; members, 22,594.
YOUNG PEOPLE'S SOCIETIES: Societies, 129; members, 5,587.
CONTRIBUTIONS: No. of churches contributing, 204. Foreign Missions, $10,334; Education, $9,815; Church Building, $2,142; Home Missions, $14,611; American Missionary Association, $3,379; Sunday Schools, $2,241; Ministerial Aid, $745; Other, $12,919. Total, $56,186.

HOME EXPENSES: No. of churches reporting, 214; amount, $286,345.
INCREASE: Members, 29; Sunday School Members, 278; Benevolence, $7,782; Home Expense, $24,519.
DECREASE: Churches, 1.
LEGACIES: $500.

For Fifth-Year Statistics see General Summaries.

CHURCHES	SUNDAY SCHOOL			BENEFICENCE										SALARIES, VALUES, ETC.				
Place	Superintendent	Members	Young People's Societies, Mem.	Foreign Missions	Education	Church Bldg.	Home Missions	Am. Miss. Association	Cong. S. S. and Pub. Soc.	Minister'l Aid	Other Charities	Total	Home Expenditure	Salary, etc.	Date Erection of Church	Value Church Property	Investment Funds	Amt. of Debt
				$	$	$	$	$	$	$	$	$	$	$		$		$
Big Horn,																$2,000		
Buffalo,	Rev. Orson A. Stillman,	125	105	0	0	5	10	0	10	0	80	105	800	a900	'86	*3,000		
Cheyenne, 1st,	Charles N. Potter,	170	25	134	78	0	282	40	25	0	30	589	5,557	1,500	'82	35,000		2500
" South,	P. F. Powelson,	125	40	0	0	3	3	0	13	0	13	32	327	a300	'84	*1,000		
Dayton,	Mrs. I. Frazier,	77	17	18	6	12	22	0	3	0	2	63	419	a700	'95	2,600		280
Douglas,	Hiram R. Daniels,	77	65	33	40	37	12	12	7	0	0	141	1,200	a900	'93	5,000		450
Glendo,	Mrs. John Boyd,	60		0	0	0	3	0	3	0	0	6	20		'97	*1,000		
Green River,	Rev. Charles H. Nellor,	115		9	0	10	14	0	15	0	78	126	492	a800	'95	2,200		115
Guernsey,	Mrs. Geo. D. Palmer,	28		0	0	0	0	0	0	0	5	5	50	a350	1900	1,000		140
Lusk,		80	30	0	140	0	0	0	0	0	0	140		a800	'87	2,900		
Manville,	Mrs. J. H. Foster,	55		0	43	5	0	0	5	0	0	53			'98	*500		
Rock Springs,	Mrs. Sarah Shedden,	175		0	0	7	18	0	6	0	0	31	750	a800	'93	2,500		
Sheridan,	Mrs. Jennie Y. Metz,	143	29	43	15	0	51	0	0	0	0	109	1,566	1,000	1901	*4,500		
Torrington,	S. Abbie Chapin,	30		0	0	3	0	0	10	0	2	15	250	a350	1903	*950		
Wheatland,	Charles R. Clark,	90	28	33	54	0	45	0	21	0	50	203	750	a800	'96	5,000		640

" a " signifies missionary aid to salary; * signifies " no parsonage."

YOUNG PEOPLE'S SOCIETIES: Societies, 8; members, 330.
CONTRIBUTIONS: No. of churches contributing, 14; Foreign Missions, $270; Education, $376; Church Building, $82; Home Missions, $460; American Missionary Association, $52; Sunday Schools, $118; Other, $260. Total, $1,618.

HOME EXPENSES: No. of churches reporting, 12; amount, $12,181.
INCREASE: Members, 45; Benevolence, $108; Value of Property, $8,200; Amount of Debt, $2,235.
DECREASE: Sunday School members, 96; Home Expense, $792.

For Fifth-Year Statistics see General Summaries.

TABULAR VIEW OF THE MISSIONS OF THE A. B. C. F. M. FOR THE YEAR 1904–0

Missions	When Established	Stations	Outstations	Missionaries					Native Laborers					Church Statistics			
				Ordained	Physicians and Men not Ordained	Single Women	Wives	Total Missionaries	Ordained Preachers	Unordained Preachers	Teachers	Other Native Laborers	Total Native Laborers	Places of Regular Meeting	Organized Churches	Communicants	Added by Confession, 1904
W. Cent. Africa	1880	4	32	8	..	8	7	23	..	12	31	48	91	32	4	376	16
E. Cent. Africa	1893	3	6	2	3	2	5	12	..	..	6	14	20	23	2	83	[illegible]
Zulu	1835	12	20	11	1	8	10	30	7	12	101	345	465	200	24	4,179	36
Europ'n Turkey	1859	4	58	10	..	7	9	26	16	11	54	20	101	...	16	1,467	6
Western Turkey	1819	6	103	20	6	29	28	83	37	39	295	33	404	118	43	4,612	24
Central Turkey	1847	2	51	7	1	17	7	32	21	23	215	31	290	62	28	6,943	24
Eastern Turkey	1836	5	87	12	3	17	14	46	20	35	184	23	262	36	45	2,987	22
Marathi	1813	8	143	14	2	17	15	48	40	18	344	135	537	367	60	6,333	44
Madura	1834	9	352	15	..	6	14	35	23	151	376	115	665	352	37	5,559	42
Ceylon	1816	4	39	4	..	3	4	11	12	20	318	77	427	44	18	1,875	5
Foochow	1847	5	96	7	4	17	8	36	11	80	131	104	326	167	88	2,940	37
South China	1883	2	36	2	..	..	2	4	3	37	13	7	60	44	3	3,435	58
North China	1854	7	50	19	4	14	22	59	5	65	69	45	184	96	10	2,931	68
Shansi	1882	2	2	2	1	1	3	7	..	6	4	...	10	...	2	267	4
Japan[4]	1869	11	102	24	..	22	23	69	48	..	...	...	48	...	137	11,908	1,03
Philippines	1903	1	1	1	..	..	1	2	..	..	...	...	...	1	..	....	..
Micronesia	1852	4	75	10	..	7	8	25	16	69	29	5	119	166	45	7,184	1,18
Mexico	1872	5	58	7	..	6	7	20	3	8	12	2	25	...	22	1,229	9
Spain	1872	1	16	1	..	5	..	6	4	3	19	2	28	17	8	338	3
Austria	1872	1	23	2	..	..	2	4	12	6	...	20	38	71	23	1,647	24
Totals		96	1,350	178[1]	25	186[2]	189[3]	578	278	595	2,201	1,026	4,100	1,798	615	66,293	6,46

[1] Of whom 13 are also physicians.
[2] Of whom 7 are physicians.
[3] Of whom 4 are physicians.

TABULAR VIEW OF THE MISSIONS OF THE A. B. C. F. M. FOR THE YEAR 1904–05.

Missions	Church Statistics			Educational Statistics									Total Native Contributions
	Adherents	Sabbath Schools	Sabbath School Membership	Theological Schools	Students for the Ministry	Colleges	Students	Boarding and High Schools	Pupils	Other Schools	Pupils	Total Number under Instruction	
W. Cent. Africa	6,550	5	1,010	.	..	..	...	1	27	23	1,346	1,977	$191
E. Cent. Africa	1,300	3	90	.	.	..	...	2	75	5	363	438	182
Zulu	15,780	31	1,922	1	14	..	...	3	289	72	2,872	3,175	8,445
European Turkey	3,832	52	2,596	1	..	1	65	3	157	21	493	715	5,695
Western Turkey	16,203	120	10,532	1	9	3	211	18	1,700	131	6,337	8,357	65,775
Central Turkey	21,487	72	13,280	1	7	2	232	16	1,167	126	5,457	6,863	21,801
Eastern Turkey	13,048	79	7,197	2	11	1	319	15	557	123	6,045	6,932	15,468
Marathi	13,402	194	9,262	1	..	..	...	25	3,142	161	3,936	7,272	4,988
Madura	18,552	291	8,228	1	39	1	68	10	1,082	208	7,730	8,919	10,963
Ceylon	3,368	...	3,202	1	2	1	131	1	250	125	9,835	10,218	8,266
Foochow	8,317	79	2,417	2	12	2	70	8	385	123	2,290	2,757	5,638
South China	3,925	3	250	.	2	..	..	1	42	12	386	430	2,300
North China	5,000	16	1,800	1	8	1	41	12	383	51	570	1,397	2,604
Shansi	....	...	....	.	..	..	..	2	23	2	25	48	...
Japan [4]	...	120	7,808	1	30	2	272	3	371	4	64	737	23,475
Philippines	....	...	....	.	..	..	..	..	...	1	8	8	...
Micronesia	12,000	37	733	.	.	..	...	6	213	117	1,889	3,517	2,124
Mexico	3,099	37	1,360	1	8	..	...	3	267	4	243	518	10,917
Spain	1,455	23	791	.	..	..	...	1	51	166	1,554	1,771	5,060
Austria	5,825	19	491	.	..	..	...	..	...	...	...	...	4,900
Totals	153,143	1,181	72,969	14	142	14	1,509	130	10,181	1,475	51,443	66,049	$198,792

[4] The church statistics are those of the Kumi-ai churches, which form an ecclesiastical independent body with which the American Board coöperates. Only 83 of the 137 churches are aided by the mission.

SUNDAY SCHOOLS, INDEPENDENT AND MISSIONARY.

"C" indicates schools counted in State Schedules.

ALABAMA.

Name	Membership
Bradley, Stokes,	
Calera, Union Point,	30
Fairhope, Miller,	30
Joppa, Union,	75
Lightwood, School House,	36
Lunsford,	68
Talladega, Annie Williams,	37
Jonesville,	45
McCannville,	40
Needmore,	21
Woodville, Union, **Nat,**	60
Total, schools, 11; membership,	442

ARIZONA.

Acme, Gold Roads Union,	22
Arkansas Flats, **Gila Bend,**	20
Dewey,	25
Dos Cabezas,	20
Gila Bend,	25
Jerome Junction,	15
Palomas,	25
Twiston,	30
Total, schools, 8; membership,	182

ARKANSAS.

Gentry, Bloomfield,	35
Cross Roads,	40
Total, schools, 2; membership,	75

CALIFORNIA (NORTHERN).

Algomah,	30
Auburn, Columbia,	35
Berkeley, S. Berkeley,	C
Boca,	25
Bowman,	30
Briceland,	50
Burnt Ranch, Campbells,	30
Camptonville,	30
Canby,	40
Canyon,	25
Carlotta,	25
Cement,	20
Clear Creek, Stoneman,	20
Coalinga, Alpha,	30
Collis, Barstow,	20
Colma,	30
Copperopolis,	32
Daunt, Dauntless,	50
Dunlap, Mill Creek,	15
Eureka, Cutten,	15
Farley, **Laytonville,**	25
Frazer, Orange,	25
Glencoe,	30
Globe, La Motte,	25
Hammon City, **Marysville,**	25
Hanford, Paddock,	35
Rustic,	30
Harrison, Wurr,	28
Hot Springs,	25
Junction City,	15
Knightsen,	30
Knowles, Granite,	45
Laytonville,	50
Livingston,	20
Magalia,	12
Markleville, **Loope,**	25
Martinez, Vine Hill,	28
Mendota,	27
Milo,	27
Mohawk,	25
Mormon Island, **Folsom,**	25
Mount Eden,	30
Mount Hamilton,	17
Mount Olivet,	35
Ney, **Miils,**	14
Oakland, Good Will,	35
Mayflower,	C
Piedmont,	30
Oklahoma, Lakeview, **Brownell,**	45
Oregon City, **Bloomingdale,**	25
Orloff,	40
Oroville, Dredgerville,	40
Peanut,	12
Pentz,	25
Pixley,	25
Pollasky,	17
Porterville, Welcome,	25
Prattville,	30
Purissima, **Mt. View,**	25
Railroad Flat, Banner,	25
Ruby,	28
Sacramento, American River,	50
Marguerite,	C
San Francisco, Pilgrim,	56
Post, **Presidio,**	50
Sunnyside,	C
San Quentin,	25
Penitentiary,	100
Santa Rosa, Hall's District,	25
Sheridan, Fair Oaks,	12
Soudan, Kinney Union, **Mills,**	15
South Tule, **Success,**	20
Sur,	5
Tesla, Carnegie,	20
Tesla Union,	40
Upton, Black Butte,	35
Vallecita,	30
Wawona,	25
West Point,	40
Wilton, **Josephine,**	25
Woodside, **Redwood,**	C
Worth, **Porterville,**	20
Total, schools, 82; membership,	2,245

CALIFORNIA (SOUTHERN).

Arnaz, **Ventura,**	15
Bagdad,	23

Name	Membership
Banner,	15
Camp Rochester, **Stedman,**	22
Capistrano,	35
Dolgeville,	50
Dulzura,	5
Eliseo, **Santa Paula,**	10
Eucinitas,	20
Flinn Valley, **Lakeside,**	12
Fruitland, **Los Angeles,**	20
Heber,	15
Hesperia,	20
Jamul,	10
Jonata, **Santa Yuez,**	25
Kern City,	35
Laguna Beach,	40
Lemon,	45
Los Angeles, Bethany,	35
Chinese,	25
Japanese,	40
Spanish,	15
Manhattan Beach,	45
Manvel,	20
Mesa Grande,	20
Mountain View, **Ontario,**	15
Mount Hollywood, **Prospect Park,**	57
Oil Center,	45
Palm Springs,	15
Paloverde,	25
Pasadena, *Chinese,*	15
Pizmo,	15
Pomona, *Spanish,*	20
Redlands, Old Mission,	25
Rio Bravo, **Rosedale,**	10
Riverside, *Japanese,*	30
San Bernadino, *Chinese,*	10
San Diego, *Chinese,*	20
San Pasqual,	15
Santa Ana, *Spanish,*	25
Santa Barbara, *Chinese,*	15
Stowe,	15
Sunderland, **Adelaide,**	20
Sunset,	35
Sunset Beach, **Santa Ana,**	25
Thermal,	40
Verde, **Arroyo Grande,**	25
Victorville,	30
Vista,	15
Willowbrook, **Compton,**	36
Total, schools, 50; membership,	1,215

COLORADO.

Name	Membership
Amethyst, Upper Creede,	20
Ault, Collins District,	9
Pierce,	20
Avon,	14
Barnum,	46
Bernard, Parker's Basin,	30
Boulder, East,	75
Brighton, County Home,	19
Buffalo Creek, **Buffalo,**	11
Bunce,	11
Cedar Creek, McConnell,	37
River Portal,	40
Collbran, Clover,	28
Colorado Springs, A. E. Hastings Memorial,	90
Cortez, Aztec,	11
Craig, Little Bear,	30
Union,	110
Cripple Creek, Elliott Chapel,	115
Debeque, Kimball Creek,	7
Deep Creek,	34
Denver, *Chinese,*	10
Glen Park,	50
Milwaukee Chapel,	41
North Capitol Hill,	36
Olive Branch,	100
Rocky Mt. Lake,	73
Dolores, Lakeview,	40
Mildred,	30
Falcon,	35
Frances, Dewdrop,	5
Fruita, Star,	35
Grand Junction, Pomona,	19
Grand Lake,	25
Green Mountain Falls, **Green,**	21
Greenway, **Ramah,**	39
Hale,	37
Hamilton,	16
Harmon, Maple Grove,	50
Harrison, Pleasant Valley,	10
Hayden, Hayden Bottom,	30
Idalia,	40
Ironton,	10
Julesburg, Anderson,	26
Ladore,	19
Lily Park, **Lily,**	6
Limon, Walk's Camp,	20
Littleton,	7
Washington Park,	12
Loma,	50
McCoy,	30
Montrose, Coal Creek,	12
Maple Grove,	35
Riverside,	50
Newton,	40
Niwot, District 20,	30
Norrie,	17
Nucla,	20
Pagoda,	21
Pallas,	40
Paradox,	20
Pinnacle,	25
Placerville,	20
Pleasant Valley, **Landsman,**	17
Portland,	24
Pueblo, Blende,	23
Pyramid,	8
Ramah,	15
Red Mountain, Guston,	16
Sawpit,	25
Severance, Antelope Park,	25
Shawnee,	6
Snipes, Georgia Mesa,	18
Starkville,	75
Steamboat Springs, Mad Creek,	16
Moon Hill,	18
The Mesa,	19
Sulphur Springs, Williams Forks,	15
Thomasville,	15
Tincup,	40
Toponas,	30
Tuttle, Clark S. H.,	19
Wetmore,	40
Whitewater, Unaweep,	20
Williamsburg,	32
Yampa, Yellow Jacket,	15
Total, schools, 85; membership,	2,542

CONNECTICUT.

Name	Membership
Bozrah, Bozrahville, **Yantic,**	25
Bridgeport, Bethany,	39
Iraniston Ave.,	110
Glastonbury, **Addison,**	40
Goshen, Westside,	18
Hartford, Warburton Chapel,	179
Lyme, Union, **South,**	30
Madison, East River Union,	80
New Haven, Bethany,	170
New Milford, **Boardman**	62
Southington, Queen St.,	18
Stratford, Putney, **Oronoque,**	15
Thomaston, **Reynold's Bridge,**	18
Pine Hill,	15
Torrington, **Burrville,**	25
West Hartford, Union, **Elmwood,**	60
Wethersfield, Griswoldville,	72
Total, schools, 17; membership,	976

DISTRICT OF COLUMBIA.

Washington, Lincoln Temple,	C

GEORGIA.

Atlanta, Berean,	82
Betsey Wood,	82
Irwin St.,	65
Peach Tree,	47
Wells St.,	53
Baxley, Apling,	33
Cedartown, McCurry's Arbor,	59
Daisy, Beauty Spot,	34
Dawsonville, Shoal Creek,	91
Demorest, Porter Mills,	48
Five Forks, Choruthus, **Colbert,**	37
Ft. Valley, Quick's Academy,	72
Griffin, Wilsonville,	31
Kemp,	41
Kramer,	35
Landrum, Harmony Grove,	38
McIntosh, Hammond,	36
Midway,	59
Mineral Bluff, Cain,	41
Hot House,	27
Oneida,	19
Swainsborough,	52
Terrace,	16
Woodbury, Tarver's Chapel,	67
Total, schools, 24; membership,	1,165

IDAHO.

Asterisk (*) denotes schools in Central and Southern Idaho.

Aden,*	28
Anderson,	25
Atlanta,*	32
Bayhorse,*	12
Bear, Trail,*	15
Bellgrove,	38
Bruneau,*	40
Little Valley,*	10
Middle District,*	16
Bryan,	30
Cataldo,	20
Cedar Mountain, **Athol,**	30
Clayton,*	20
Clyde,*	22
Colburn,	26
Council, Beulah,*	12
Middle Fork,*	35
Custer,*	20
Deep Creek, **Freeze,**	80
Delaney, **Harpster,**	45
East Cove, **Palouse, Wash.,**	50
Ellis, *	16
Elmira,	20
Falk's Store,*	20
McFarland,*	15
Ferdinand,	40
Finney, **Rathdrum,**	30
Goodrich,*	30
Harpster,	49
Heath, Brownlee,*	15
Heyburn,*	28
Hot Springs,*	30
Howe,*	16
Iola,	20
Kingston,	40
Landone,*	20
Lolo, **Weippe,**	18
May,*	25
Meadows,*	45
Little Salmon,*	10
Mill Creek, **Fairburn,**	18
Mineral,*	20
Mountain View, **Grangeville,**	25
Murphy,*	25
Murray,	50
New Plymouth, Pleasant View,*	46
Oreana,*	35
Patterson,*	15
Pine,*	25
Pine Grove, **Forrest,**	18
Pine Grove No. 2, **Ferdinand,**	40
Riddle,*	16
Rimrock, **Rathdrum,**	25
Rock Creek,*	18
Rocky Bar,*	10
Roseworth,*	18
Roswell, Riverside,*	18
Salmon, Iron Creek,*	15
Silver City, Black Tack,*	15
Silver King, **Government,**	35
Tolo,	40
Trinity,*	32
Ulysses,*	12
Warren,*	15
Weiser, Eaton,*	30
Chapel,*	32
Sunshine,*	25
Wickahoney, Wayside,*	18
Wilson,*	20
Woodside,	25
Total, schools, 70; membership,	1,829

ILLINOIS.

Albion, Glover S. H.,	40
Aldridge,	50
Alton,	C
Austin, *Swedish,*	175
Barreville, Union,	38
Batestown,	50
Beardstown, Edgewood,	45
Beechwood, Valley Recluse,	40
Braceville,	50

Name	Membership
Champaign, Band of Mercy,	55
Sunshine,	C
Chenoa, Trimmer,	68
Cherry,	60
Chesterfield, Albany,	C
Chicago, Armour,	890
Ashburn Sta.,	60
Bethel Evang.,	112
Bridgeport, *Swedish,*	98
Chinese,	40
Commercial Ave.,	150
Drexel Ave., *Chinese,*	43
Englewood, Evang.,	95
48th St.,	120
Garfield Park,	150
Goodwill,	85
Grand Ave., Branch No. 1,	80
Grand Ave., Branch No. 2,	90
Grayland,	135
Hanson Park,	45
Infirmary,	41
Kedzie Ave.,	C
Longwood, Evang.,	165
Mizpah Chapel,	120
No. Berwyn,	110
Oakwoods Union,	140
Pilgrim Mayflower,	235
Stony Island Park,	50
Collinsburg,	45
Creal Springs, Ralls Chapel,	40
Dalzell,	75
Dayton,	40
E. St. Louis, Eldorado,	65
East Union,	40
Emington, Broughton,	50
Farmdale,	60
Fox Lake,	70
Gary,	40
Geneva, Van Nortwick,	C
Georgetown (colored),	25
Granville, West Side,	65
Grape Creek,	25
Green Oak, **Dover,**	C
Hainesville,	40
Half Day,	60
Harvard,	65
Hazel Grove,	30
Hazelwood,	C
Hegewisch,	60
Hillery,	55
Himrod,	60
Hollywood, E. Grossdale,	25
Hooton,	63
Jamestown,	40
Kelley's New Coal Mine No. 5,	40
Kelleyville (colored),	20
Lake Side,	100
Lehigh, Elmwood,	40
Manlius,	55
Maple Grove,	40
Marquette,	45
Mossville,	40
Mt. Pleasant, Hungry Hollow,	45
Nelson,	45
Oak Grove,	45
Oak Park, Iowa St.,	145
Pana Lakeview,	85
Peoria, North,	C
Pilgrim,	105
S. Washington St.,	C
Pocahontas,	40
Poyer S. H.,	55
Prairie View,	40
Prophetstown,	35
Providence, Branch,	C
Rago,	55
River View,	42
Roberts,	40
Shermerville,	67
Southport, Elmwood,	40
S. Westville,	C
Speer,	75
Springfield, Mayflower,	50
Summit,	C
Sutter, Mt. Vernon,	40
West Northfield,	42
West Shabbona,	60
West Union,	45
Wilson,	40
Zeigler,	65
Total, schools, 99; membership,	6,544

INDIANA.

Benson, **Owensville,**	60
Benton Grove,	34
Coal Bluff, Davis S. H.,	40
S. H. No. 10,	30
East Mt. Carmel,	60
Grassy Valley,	50
Hammond,	90
Haney, **Princeton,**	35
Indianapolis, Garfield Park,	80
Gibbs,	90
La Crosse,	40
La Grange, Oak Grove,	60
Lake Station,	35
Liber,	50
Tanner, Clover Valley,	30
Twineham,	25
Total, schools, 16; membership,	809

INDIAN TERRITORY.

Chickasha, Henderson,	40
Vinita, Kelso,	50
Total, schools, 2; membership,	90

IOWA.

Anthon, Carey,	12
Baxter, Bergman,	36
Berlin,	15
Bryant,	30
Buckingham,	20
Colesburg, **Graham,**	35
Dubuque, Eagle Point,	97
West Hill,	40
Genoa Bluffs, East Sumner,	30
Goose Lake,	35
Grant Centre, Union,	40
Iowa City, Bethlehem,	40
Kellogg, Champion Hills,	40
Marshalltown, South West Mission,	30
Muscatine, Green St.,	200
Nashua, Bradford,	50
Newton, North,	60
Osgood,	40
Perry, Gardner,	50

Name	Membership
Readlyn,	7
Tead's Grove,	50
Waterloo, Westfield,	30
Webb, Osborne,	22
Westley, Funnemark,	20
Total, schools, 24; membership,	1,029

KANSAS.

Alma, **Halifax,**	10
Union Center,	30
Argentine, West End Union,	115
Athol, Cedar Forks,	50
Atwood, Freys S. H.,	35
White Dove, **Rexford,**	25
Banner, Lone Star, **Ransom,**	50
Stradall, **Wakerney,**	40
Cora, Pawnee Union, **Womer,**	35
Dover, Independence, **Auburn, R. F. D.,**	30
North Branch,	30
Fall River, Salt Creek Un.,	26
Garfield, Hillside,	25
Ward,	30
Gladstone, Mayflower,	38
Grigsby,	35
Jetmore, Hodgeman Center,	30
Quail Trap, **Dodge City,**	30
Lenora, Hendricks,	25
Linwood, Fall Leaf, **Fall,**	43
Muscotah, Stony Point,	40
Partridge, Troy,	35
Pittsburg, Cambria,	27
Dunkirk,	30
Lone Star,	30
Pleasant Valley,	35
West Union,	39
Redbank, **Paruna, Okla.,**	25
Russell, **Gorham,**	30
St. Marys, Stone S. H., **Belvue,**	30
Scott, Zenobia, **Scott City,**	30
Stafford, Joy,	30
Stockton, Bethel,	32
Hope, **Sugar Loaf,**	30
Pleasant Valley,	40
Tonganoxie, Edminster,	12
McGinness,	38
Topeka, Tennessee Town,	65
Mission Center,	45
Valley Falls, Blue Mound,	44
Wichita, Fellowship,	185
Zeandale, Tabor Valley, **Manhattan R. F. D. 3,**	45
Total, schools, 42; membership,	1,649

KENTUCKY.

Emylin,	60
Evergreen, Bethel,	35
Haystack,	45
Indiancreek,	50
Hustonville, The Log,	28
Liberty, **Wilton,**	60
Red Ash, Proctor Union,	100
Total, schools, 7; membership,	378

LOUISIANA.

Arcola, **Roseland,**	60
Ard Dist., Ard, **Roseland,**	35
Bon Ami, St. James,	30
Dominique, **Lorranville,**	23
Eagan,	22
Eunice,	25
Fenton,	28
Iowa, Smith,	25
Jennings, Providence,	65
Mermenton,	22
Millerville, **Whitehouse,**	19
New Orleans, La Forest Planving Memorial,	42
Niblets Bluff, **Vinton,**	30
Oil Wells, **Evangeline,**	32
Prairie Soileau, **Oberlin,**	42
West Roseland, **Roseland,**	41
Total, schools, 16: membership,	541

MAINE.

Bakers Island, **Islesford,**	5
Big Cranberry Isle,	30
Dead River, Union,	30
Deer Isle, Reach,	C
Sunset,	60
Duck Island, **McKinley,**	13
Gorham, **North,**	45
Haywood, Squa Pau,	20
Kineo,	15
Mt. Desert, Pretty Marsh,	20
Staceyville, Braggville,	C
Sherman,	C
Sumner, Sumner Hill, **Barrett,**	18
Windham, **North,**	65
Union, **Gorham,**	16
Total, schools, 15; membership,	337

MASSACHUSETTS.

Adams, **Zylonite,**	49
Amherst, South East,	C
Becket, Home Dept., **West,**	16
Boston, *Armenian,*	15
Chinese,	122
Hope Chapel,	C
Parental School, **W. Roxbury,**	C
Phillips Chapel, **So. Boston,**	C
Brookline, Bethany,	C
Charlemont,	12
Davis,	48
Erving, **Farley,**	55
Gloucester, Freshwater Cove,	C
Great Barrington, Three Mile Hill,	24
Holyoke, Grace,	C
Malden, Edgeworth,	C
Forestdale,	C
Maplewood,	C
Medford, Glenwood,	C
Melrose, East Side,	C
Millbury, Union, **West,**	48
Millis, **Rockville,**	45
Monson, East Hill,	35
Pease District,	35
Silver Street District,	45
Monson,	35
No. Adams, Braytonville,	150
Pittsfield, *French,*	C
Junction,	16
West,	39
Plymouth, Gurnet Light,	3

Name	Membership
Plympton, **Silver Lake,**	C
Princeton, East Branch, **E. Princeton,**	51
Sheffield, Barnes Lime Works,	34
Pitcher District,	35
South Egremont, Pitcher Dist.,	C
Stockbridge, Union, **Glendale,**	60
Taunton, Arlington,	79
Templeton, Hospital Cottages, **Baldwinville,**	100
Wendell Depot, West Orange,	23
W. Stockbridge, Friedleyville, **Housatonic,**	25
Winchester Highlands,	C
Windsor, **East,**	14
Hemlock Hill,	26
North Woods,	12

Total, schools, 45; membership, 1,216

MICHIGAN.

Alamo, **Williams,**	30
Arland,	42
Atlanta, Edwards,	18
North Star,	20
Bagley,	35
Bellaire, People's,	58
Benzonia, Eden,	60
Town Line,	40
Beulah, Union,	35
Big Rapids, Bedell,	35
Blaney,	25
Brampton,	20
Brimley, Wynn,	25
Brinton,	50
Bruce's Crossing,	30
Chestonia, Rockery,	20
Clare, Union Banner,	32
Cornell,	20
Covert, Kinney,	35
Packard,	80
Paulville,	50
South Covert,	50
Delhi Mills,	56
Detroit, Canfield Ave.,	150
Oakwood,	80
Polish,	150
Eckerman, Hurlbut,	25
Edgemere,	25
Ellsworth, Essex,	20
Emerson,	35
Faithorn, Brant,	20
Finkton, Echo,	C
Churchill,	60
Dingman,	25
Garnet,	25
Grand Rapids, Knapp Ave.,	C
Home,	18
Harrison, Prestell,	20
Hunts Spur,	27
Jacobsville,	50
Kalamazoo, Lake View,	40
Kenton, Ebenezer,	12
Koss,	35
Lansing, M. A. C.,	80
Marlboro,	40
Mio, Kettle,	35
Muskegon, Jackson St.,	C
Nahma Junction,	10
Nathan,	10
Naubinway,	32
Neebish,	25
West,	35
Newberry, Wood Camp,	30
Nunica, Taylor,	35
Ozark,	18
Payment,	8
Paynesville,	20
Platte, Ariel,	54
Port Huron, Gratiot Center,	20
Rapid River, Ensign,	30
Rexton,	30
Roscommon, Higgins Lake,	25
Rosedale, Bethel,	35
Sault Ste. Marie, East,	20
South,	60
Shelldrake,	30
Six Lakes, Evergreen,	30
Standish, Jarvis Center,	40
Johnsfield,	35
Stanton, Nevin's Lake,	C
Strongs,	40
Swanson,	5
Thomaston,	28
Topinabee,	35
Trenary,	25
Trout Lake,	25
Spur 455,	30
Vienna,	20
Wallin,	30
Westwood,	50
Cutting S. H.,	30
Whitefish Point,	35
Wyman,	25

Total, schools 83; membership, 2,848

MINNESOTA.

Aitkin, **Pineknoll,**	40
Akely, *Swedish,*	20
Akran, Knowles, **Odessa,**	17
Alexandria, **Garfield,**	50
Anoka, Fair Oaks Br., **Constance,**	15
Appleton, Rankin S. H.,	25
Arlington,	30
Badoura, **Chamberlain,**	18
Bagley, Meadow Brook,	35
Barnesville, Prairie View,	29
Beard, **Churnes,**	30
Benson, **DeGraff,**	20
Lake Hazel,	22
Big Fork,	15
Bovey,	45
Brookpark,	100
Brooks,	8
Brownton, **Sumter,**	32
Union Branch,	C
Burtrum, Davies S. H.,	26
Cable, **St. Cloud R. No. 1,**	50
Calloway,	8
Carlos,	25
Cedar Park, **Blackduck,**	25
Cohassett,	18
Columbia Heights,	18
Crookston, Hindle,	40
Dawson, Hamlin,	24
Deerwood, Oberg,	30
Edgerton, Fuller S. H.,	20
Kingsbury Dist., **Woodstock,**	30
Effie, Sixty-two,	25

Name	Membership
Eldred,	30
Elk River, Bailey's Station,	35
Lavonia, **Zimmerman,**	30
Meadow Vale,	C
Erskine,	30
Estherville, Wabedo,	20
Excelsior, Chanhassen,	25
Fertile, **Dugdale,**	30
Woodside, Union,	32
Forada, **Alexandria R. 2,**	21
Foreston, Greenbush, **Freer,**	15
Frankfort Center, **Grand Meadow,**	30
Georgetown,	35
Gesperson,	35
Glyndon, **Averill,**	19
Burdick S. H.,	17
Stockwood,	30
Grand Rapids, Splithand,	50
Guthrie,	35
Hackensack,	20
Lizard Lake,	16
Hamilton,	35
Hanson, **Manitou,**	12
Hasty, McClellan,	30
Hill City,	40
Howard's Landing, Stratton Sta., **Ontario, Canada,**	35
Hutchinson, Lake Alley,	21
Indus,	28
Itasca, Union, Lake **Itasca,**	25
Judson,	25
Kimberly,	15
Lac qui Parle, **Dawson,**	40
Lake Park, Cuba,	28
Lake Stay, **Arco,**	35
Leonard,	25
Lincoln, **Foreston,**	20
Loman, Bethany,	30
Mahnomen,	21
Mankato, Decoria,	25
Maple River, **Good Thunder,**	30
Rapidan Mills, **Blue Earth City,**	20
South Bend,	24
Marcell,	16
Marshall, Branch,	27
Milaca, Bogus Brook,	30
Minneapolis, Bethel,	275
Golden Lake, **New Brighton,**	30
Immanuel,	C
Lynhurst,	35
Manhattan,	35
31st St.,	110
Montevideo, Baxter,	25
Reynolds,	30
Morris, Branch,	25
Nelson,	50
Nevarre,	30
Neving,	25
New Richland, Brisbane,	40
Holbrook, **Otisco,**	25
Russ,	25
New Paynesville, West Paynesville,	25
New Ulm, West Newton,	20
New York Mills, **Davies,**	25
Huss,	30
Reynolds,	20
Northfield, Greenvale,	30
Stone S. H.,	25
Waterford,	40
North Ridge, **St. Vincent,**	25
Northrop,	35
Nymore,	64
Park Rapids, Emmaville,	20
Pelican Rapids, Bangor Union,	25
Pine City, St. Croix,	30
Pleasant Grove,	30
Plummer,	35
Rochester, Marion Valley,	20
Ronneby,	15
Round Prairie, Oak Haven, **Long Prairie,**	28
Ruffy Brook,	25
Rushford, *Swedish,*	15
Sandstone, Crooked Creek,	29
St. Cloud, Clearlake,	28
Quarries,	20
White's Park,	22
St. Hilaire,	30
St. Paul, Children's,	25
Cyril,	C
Desnoyer Park,	40
Forest St.,	C
Gladstone,	65
Hazel Park,	70
Tatum Chapel,	90
Sauk Rapids, Bridgman,	41
Watob,	15
Sleepy Eye, Golden Gate,	23
Solway,	15
Spencer Brook, Bradford, **Cambridge,**	15
Oxlip,	53
Springfield, **Cobden,**	24
Staples, Cushing,	20
Stillwater, South,	40
Stromen, **Upsala,**	17
Swanville, Pleasant Hill, **Fawndale,**	25
Tosca, **Bock,**	21
Turtle River, Bass Lake,	30
Twin Valley,	40
Tyler, West Coon Creek,	25
Upsala, Palm,	20
Vandel Brook, **Milaca,**	30
Verndale, Ham Dist.,	42
Wadena, **Leaf River,**	46
Wadena Prairie,	20
Waseca, **Meriden,**	25
West Dora, Star Lake,	23
West Fork, Union, **Loman,**	20
Wilton,	20
Winona, Lakeside,	105
Winthrop, Hegsburg,	25
Worthington, **Org,**	26
Wyonette, *Swedish,*	28

Total, schools, 153; membership, 4,677

MISSOURI.

Afton, **Nursery,**	65
Amity, Maple Grove, **Maysville,**	37
Aurora, Eureka,	30
Beirer, Dewey,	40
Billings, Oak Hill,	25
Brookfield, Carey,	40
Eldon, Aurora Springs,	60
Black Oak,	35
Independence,	20
Meta,	40
Skinner,	30
Grandin, **Hunter,**	30

Name	Membership
Green Ridge, Handthorn, **Windsor,**	70
Hannibal, Lindell Ave.,	C
Iberia, Hicks,	25
Johnson,	40
Joplin, East Town,	35
Kansas City, Elmwood,	60
Randolph,	35
(Hope), Roanoke,	C
Neosho, Brock's Prairie,	25
New Cambria, Prairie,	45
Nichols, Lake View, **Springfield,**	40
Noble, Clark,	40
Riverdale, Central,	40
Rosedale, **Nixa,**	60
Saratoga, Oak Grove, **Noll,**	30
Silica,	C
St. Joseph, East Side,	112
St. Louis, Gordon,	65
Greenwood, **Maplewood,**	C
Sto, Bluff Springs,	26
Thornton, Friedman,	50
Webster Grove, Brentwood,	C
Total, schools, 34; membership,	1,250

MONTANA.

Aldridge,	60
Belknap,	23
Chance, Sorrine,	20
Clyde Park, Cottonwood,	25
Crow Agency,	40
Electric,	28
Fishtail,	18
Heron,	28
Lothrop,	43
Park City, Trewin,	35
Riverview,	24
White Pine, Little Beaver,	28
Total, schools, 12; membership,	372

NEBRASKA.

Allen, Harmony Hill District 41,	46
Arapahoe, Neal Union,	18
Arcadia, Belzora, District 27,	60
Hay Creek,	47
Mixed Grove,	27
Aten, Elm Grove, District 3, **Yankton, S. D.,**	50
Bancroft, Springer, District 10,	40
Benedict, District 67,	68
Berks, Union,	32
Bloomfield, District 77,	25
District 100,	33
Halestown, District 42,	30
Peoria, District 65,	48
Brewster, Goose Creek, **Giles,**	30
Pleasant Valley,	34
West End, **Ferguson,**	22
Brunswick, District 77,	40
District 78,	37
Burwell, District 1,	27
District 2,	24
District 5,	25
District 20,	32
District 23,	40
Ida District,	22
People's District 56,	28
Sounders District D 20,	35
West Side,	40
Carroll, District 63, **Winside,**	32
Chadron, Flag Butte,	30
Clarkson, Woepel District 29,	28
Comstock, Coburg,	80
District 232,	25
Longwood District 6,	35
Creighton, District 22,	28
Crete, Shestak,	10
Crofton, Blyville,	44
Root District 2, **Yankton S. D.,**	57
Cuba, Spring Arbor,	66
Curtis, District 75,	45
Lone Tree,	36
Pleasant Home,	24
Dunning, **Lucy,**	46
McMillen,	23
Dustin, Clay Creek,	32
Elwood, Union,	35
Exeter, Indian Creek, **Fairmont,**	30
Farnam, North,	18
Franklin, Lookout Mountain,	45
Miller's Ridge,	38
Halsey,	19
Harlan, Happy Hollow,	21
Hartington, Rose Hill District 67,	36
St. Clair District 77,	78
Parsons District 79,	47
Haves Center, Liberty,	30
Indianola, District 7,	24
Ingham,	18
Irving, Union,	18
Kent,	35
Madrid, Sawyer District,	50
Maywood, District 84,	28
Greenfield,	30
Pleasant Plain,	28
McCann,	30
McCook, District 20,	40
Vidette,	18
Monowi, District 97,	25
Moorefield, Windy Ridge,	30
Neligh, Deloit,	34
District 44,	40
Lakeview District 56,	29
N. E. Valley District 15,	23
Norfolk, Ray District 73,	25
Oakdale, St. Clair District 2,	20
Warner District 47,	26
Ogalalla, Spring Creek,	24
Omaha, Chapel of the Carpenter,	C
O'Neill, District 141,	28
Palisade, Beverly,	25
Hoagland,	21
Prairie Union,	22
Pierce, Dein District 40,	30
District 26,	29
Plainview, Cook District 52,	38
Larson District 12,	55
Miller District 51,	12
St. Lawrence District 33,	60
Randolph, District 22,	21
Sargent, Cummings Park,	45
District 100,	34
Zion Hill,	35
Seneca, Crow Valley,	18
Springview, Enterprise,	60
Stanton, Ackerman District 19,	20
Clinton District 16,	45
Darrel District 45,	20
Fairview District 24,	35
Stockville, Fairview,	33

Name	Membership
Taylor, Madison Square,	55
Strohl District 6,	22
Thedford, Antelope Valley,	49
Norway,	21
Thornburg, Germanville,	40
Trenton, **Cornell,**	50
Venango, Pioneer,	21
Wallace, Schoonmaker District,	24
Wellfleet, Little Medicine,	21
West Point, District 22, **Willow Hill,**	48
Wilcox, Wasson District,	32
Winnetoon, Scheer,	15
Wood Lake, Big Valley,	27
Cherry Valley,	55
Total, schools, 112; membership,	3,759

NEVADA.

Las Vegas,	50
North Truckee,	34
Searchlight,	30
Wadsworth, Fanny Crosby,	25
Total, schools, 4; membership,	139

NEW HAMPSHIRE.

Dover, Toll End,	22
Keene, George St.,	C
Merrimack, Thornton's Ferry,	21
Newport, Union, **Guild,**	38
Portsmouth, Creek,	C
Total, schools, 5; membership,	81

NEW JERSEY.

Bound Brook, Chimney Rock, Union,	C
Montclair, Pilgrim,	C
Total, schools, 2.	

NEW MEXICO.

Barelas,	62
Cubero,	38
Lake Arthur,	30
Lakewood,	40
San Mateo,	80
San Rafael,	62
Seboyeta,	50
Sunnyside,	18
Texico, Double Wells,	50
Total, schools, 9; membership,	430

NEW YORK.

Brooklyn, Albany Ave. Chapel,	C
Mayflower,	C
Park Ave.,	C
Pilgrim Chapel,	C
Willoughby Ave. Chapel,	C
Buffalo, Plymouth,	C
Cortland, East Side,	C
Gloversville, Silver,	C
Lake View, Park District,	90
Niagara Falls, Union,	C
Oriskany Falls, Randall District, **Deansboro,**	C
Roscoe, Morton Hall, **Rockland,**	30
Schenectady, Pilgrim Chapel,	112
Total, schools, 13; membership,	232

NORTH CAROLINA.

Blowing Rock, Skyland Institute,	61
Enfield, Jos. K. Brick Normal,	150
Gum Springs, **Moncure,**	46
Hillsboro,	50
Hudson, Hudson Institute,	75
Lenoir, Oberlin Settlement,	50
Saluda, Saluda Sem.,	42
Sandy Level, **Goff,**	22
Troy,	22
Whittier,	42
Total, schools, 10; membership,	560

NORTH DAKOTA.

Adams,	30
Anamoose, Antelope,	30
Andrews,	20
Argusville, *Scandinavian,*	40
Barrie,	40
Beach,	35
Belfield,	30
Berthold, Killbourne,	20
Blabon,	18
Bordulac,	28
Bottineau, *Scandinavian,*	12
Bowdon, Ontario,	22
Ostrander,	26
Brette, Steffinson,	23
Buchanan, Prairie,	24
Carrington, Pleasant Valley,	22
Cathay, Fairview,	26
Caughey,	21
Christine,	20
Free Mission,	25
Cleveland, Canadian Settlement,	30
Stearns,	30
Clifford,	25
Cooperstown, *Scandinavian,*	30
Crary, Murray,	25
Nixon,	30
Crystal Springs,	22
Cummings, *Scandinavian,*	30
Elbowoods, Independence,	C
Shell Creek,	C
Elling, Round Grove,	24
Ellison,	20
Esmond, Annis,	25
Fox Lake,	24
Gaines,	27
Garrison, Roosevelt,	35
Geneseo,	28
Gerber, Prairie View,	40
Glen,	25
Glen Ullin, Rocky Ridge,	24
Granville, Bethany,	30
Woodwards,	24
Harmon,	35
Harwood, *Scandinavian,*	20
Star of the East,	22
Haven,	35
Heaton, Speedwell,	28
Hebron,	26
Hensler,	20

Name	Membership
Hickson,	22
Horace, *Scandinavian*,	25
Hurdsfield,	29
Antelope,	24
Kindred,	65
La Follette,	30
Lakota, Illinois township,	35
Lemert,	30
Logan, *Scand.*, **Buxton**,	20
Lucca,	35
Marston Moor,	30
Martin,	20
Maxbass,	30
McHenry, Blaskey,	20
Lake View,	30
Paradise,	25
Medina, Crandall,	20
Waltermate,	20
Menoken,	35
Michigan City, **Michigan**,	20
Milroy, Colwell,	35
Nesson,	27
New England City,	25
New Rockford, Craig District,	32
Newport,	30
McGilvary,	20
Nome,	30
Oberon, West Antelope,	35
Oriska, Fairbanks,	25
Winner,	40
Osgood,	30
Phoenix,	25
Polar, Nekoma,	30
Renville, Grimm,	22
Richardton,	30
Robinson,	26
Rock Lake,	20
Rutland, Johnson,	20
Sanborn, Clark City,	24
Hillside,	35
Rhodes,	22
Sawyer, Pleasant Valley,	25
Sentinel Butte, Chama,	20
Rocky Butte,	24
Sharlow,	20
Spring Brook,	35
Stark,	40
Svea,	27
Sykeston, Johnson District,	26
Tolley,	20
Towner, Poplar Grove,	25
Underwood,	40
Washburn, Iowa Settlement,	22
Pope District,	22
Whitney,	25
Williston, Riverside,	27
Stony Creek,	20
Tonde,	25
Wimbledom, Etter,	20
Windsor,	18
Total, schools, 109; membership,	2,875

OHIO.

Bath,	66
Belpre, Pine Grove,	45
Cleveland, Emmanuel,	103
Italian,	40
Lakewood,	40
Mizpah,	C
Columbus, Bethel,	160
W. Goodale St.,	53
Danbury,	36
Elyria, Murray Ridge,	56
South,	72
Fairport Harbor, *Hung.*,	40
Kirtland, Riverside,	40
Valley View,	38
Marietta, Oak Grove,	55
Putnam,	45
Rainbow,	40
Unionville,	50
Wayne St.,	75
North Monroeville, Kimball,	42
Norwalk, South,	60
Oberlin, Russia,	35
Nickle Plate,	25
Richfield, Oak Hill,	25
Youngstown, Emma St.,	40
Total, schools, 25; membership,	1,281

OKLAHOMA.

Apache, Prairie Center, **Onasco**,	50
Breckinridge, Union,	35
Bridgeport, Pilgrim Rest,	25
Brule, Fairview,	45
Cashion, Pawnee,	55
Cestos, Union,	46
Chandler, Morning Star,	60
Darlington, Cheyenne,	140
Edmond, Cleveland,	35
Deer Creek Union,	55
Enid, Volunteers,	30
Evansville,	25
Flat, Pleasant Valley,	50
Freta, Pleasant Ridge,	35
Gage, Blue Ridge,	60
St. Matthews,	43
Goltry, Cozy Palace,	30
Guthrie, Oak Ridge,	35
Guymon, Eubanks,	33
Hastings, Fairview,	45
Hinton, Oak Grove,	20
Hydro, Riverview Union,	30
Komalty,	90
Okarche, Mount Pisgah,	30
Oklahoma City, Ozmun,	65
Pleasant Ridge,	30
Riverdale,	30
Omega, Otter,	35
Orlando, Lowe Center,	30
Paruna, Roosevelt,	37
Reeding,	50
Shiloh,	35
Supply,	60
Vining, Lakeview,	40
Waynoka, Rose Valley,	30
Weatherford, District 64,	65
Wellston, Eagle Creek,	20
Spring Valley,	30
Willard, Liberty,	35
Woodward, Greenvale,	45
Yelton, Bryant,	50
Total, schools, 41; membership,	1,789

OREGON.

Alto Park, **Oswego**,	20
Alville, Igo, **Condon**,	40

Name	Membership
Argenti, **Sublimity,**	20
Beaver Lake, **Wilhoit,**	40
Belleview, **Ashland,**	60
Bridgeport,	20
Burkemont,	20
Chumas, **Elgin,**	50
Deer Creek, Central, **Selma,**	20
Deer Island,	20
Deering, Elk Creek,	20
Ella,	40
Ely, Mountain View, **Oregon City,**	50
Erwin,	30
Estacada,	50
Flourney Valley, **Looking Glass,**	50
French Settlement, **Melrose,**	40
Gates,	45
Glendale, Ferndale,	25
Goble,	30
Gold Hill, Gauls Creek H. D.,	10
Golden,	20
Hereford,	26
Kellogg,	40
Center Bend,	45
Lampey Creek, **Coquille,**	40
Llewellyn, Central, **Madison,**	45
Miles,	30
North Deer Creek, **Dixonville,**	40
Panther Point, **Gunter,**	40
Park Place,	80
Pendleton, West End,	30
Pine Grove, **Elgin,**	30
Portland, Pilgrim Chapel,	C
St. Johns,	C
Schofield, **Sampson,**	35
Starvout, Green Mountain,	40
State Creek, **Wilderville,**	40
South Forks, **Unity,**	12
Spring Lake, **Klamath Falls,**	15
Unity,	60
White Oak, **Grave,**	25
Wolf Creek,	30
Total, schools, 43; membership,	1,438

PENNSYLVANIA.

Scranton, Sherman Ave.,	C

RHODE ISLAND.

Cranston, **Knightsville,**	51
Providence, Park Side,	122
Swedish.	C
Tiverton, King Road,	20
Total, schools, 4; membership,	193

SOUTH CAROLINA.

Greenwood, Brewer Normal,	132
Horatio,	16
Total, schools, 2; membership,	148

SOUTH DAKOTA.

Bangor, *German,*	25
Black Hawk,	30
Bowdle, Hunson Township,	40
Jacob Grosz, *German,*	25
Modena Township,	20
Buffalo Flat, "W. G." Flat,	25
Cascade Springs, Thompson,	25
Chamberlain, Indian Industrial School,	200
Cherry Creek, Touch-the-Cloud, Indian,	45
Cyanide,	25
Fairburn,	35
Folsom,	30
Geddes, Pleasant Valley,	25
Gettysburg, Lincoln,	30
Gregory,	30
Grosse, West Point Union,	20
Hayward,	15
Henry, Brantford,	40
Hillsview,	15
Hot Springs, Eden Valley,	15
Falls,	16
General Home Department Work,	124
Ipswich, Jackson,	24
Iroquois, Logan Center,	20
Rees,	21
Jefferson,	15
Kennedy,	25
Keystone,	35
LaFoon,	30
Little Eagle, Flying-By, Indian,	30
Oak Creek, Indian,	40
Thunder Hawk, Indian,	20
Loyalton, Yates,	25
Maitland,	22
Midland, Home Department,	10
Minnekahta,	20
Miranda,	30
Oacoma, Cooper District,	20
Pleasant Hill,	35
Oahe, Hope Station, Indian,	15
Thunder Butte, Indian,	15
Rapid City, U. S. Indian School,	250
Box Elder, Home Department,	20
Redfield, College,	25
Reliance, Interdenominational,	30
Rockerville,	25
Smithwick, Home Department,	25
South Shore, Boise,	30
Merritt,	20
Spearfish, Beaver Creek,	25
Elmore,	18
Upper False Bottom,	16
Tabor Mayflower,	25
Thule, *German,*	20
Total, schools, 54; membership,	1,866

TENNESSEE.

Allons, Union,	45
Chattanooga, Steele Home,	138
Coalcreek, Rock Union,	70
Coalfield,	60
Cumberland Gap, Harrogate,	80
Deposit, Betterchance,	75
Eastland,	65
Elverton,	15
Isoline, Union,	75
Knoxville, Middlebrook,	37
La Follette, Rex Union,	40
York,	28
Nashville, Institutional,	30
Livingston,	300
McCoy,	30

Name	Membership
Oakgrove, **Tinch,**	65
Pine Mountain, Lee Campbell, **La Follette,**	30
Ravenscroft,	30
Ridgedale, Eastside,	50
Shadeland, Glades Union,	40
Vasper, Union,	72
Total, schools, 21; membership,	1,375

TEXAS.

Amarillo,	30
Arbor Springs, **Comanche,**	34
Ashcraft, Hopewell,	32
Baker's Springs, **Utica,**	27
Bethlehem, **Myrtle Springs,**	37
Black Fork, **Tyler,**	40
Brown's Mill, **Rosewood,**	36
Bryant's Mill, **Hawkins,**	34
Callaway, **Rhonesboro,**	30
Campbells Chapel, Flint,	44
Centre Point, **Comanche,**	35
Clearwater, **Scroggins,**	38
Colburn,	22
Cordile,	26
Dallas, Bonne View,	90
Pilgrim,	C
Witness Chapel,	64
Davidson,	31
Dean, **Starville,**	28
Duster,	45
Ellis Chapel, Ellis, **Wills Point,**	45
Fielder, **Tyler,**	31
Foxie's Ridge, **De Leon,**	40
Fruitland, **Palestine,**	42
Fruitvale,	35
Gap, **Sipe Springs,**	33
Garwood,	25
Gobbler Creek, **El Campo,**	24
Golden Rod,	26
Granada,	25
Hahn, **El Campo,**	15
Hearts, **El Campo,**	28
Hebron, **Tyler,**	33
Highland, **Myrtle Springs,**	39
Indian Mountain, **Gorman,**	34
Jameson, **Panhandle,**	30
Jones, **Grand Saline,**	47
Lake View, **El Campo,**	30
Lawrence Springs, **Fruitvale,**	28
Lipscomb,	35
Lofton, **Rudd,**	29
Macedonia, **Tyler,**	48
Martinsburg,	40
Midway, **Tyler,**	42
No. 2, **Carroll,**	26
Moore's Chapel, **Canton,**	40
Neucestown,	22
Neils Chapel, **Lyndale,**	32
New Harmony, **Tyler,**	28
Nineveh, **Duster,**	26
Oakland, **Gorman,**	31
Pampa,	42
Pierce,	35
Prairie Dell, **Antelope, Okla.,**	45
Ragland, **Omaha,**	30
Rhodesburg, **Grand Saline,**	40
Riverside, **Grand Saline,**	35
Robinson, **Comanche,**	40
Rock Bluff, **De Leon,**	41
Round Mott, **Louise,**	18
Sandale, **Hawkins,**	41
Sand Flat, **Tyler,**	29
Scherz, **San Angelo,**	27
Silver Lake,	36
Silver Springs, **Tyler,**	38
Skerman, Green Mont,	38
Songland, **Grand Saline,**	30
Soda Springs, **Beattie,**	30
Sutherland, **Ganado,**	30
Starr, **Canton,**	36
Taylor's Chapel, **Comanche,**	36
Tennyson, **Duster,**	44
Texline,	60
Tilden,	16
Tull, **Will's Point,**	34
Turkey Creek, **De Leon,**	30
Twin Mountain, **San Angelo,**	27
Tyler, County Jail,	26
Union Springs, **Grand Saline,**	31
Unity, No. 2, **Flint,**	43
No. 3, **Naples,**	48
Watts, **Ben Wheeler,**	35
West, **Gilmer,**	35
White Deer,	32
Willow Springs, **Athens,**	22
Wood Springs, **Lindale,**	43
Total, schools, 86; membership,	2,946

UTAH.

Coalville, New West,	48
Heber,	32
Lehi,	50
Total, schools, 3; membership,	130

VERMONT.

Bennington, Guideboard,	C
Burke,	15
Dorset, South,	C
East Charleston,	80
East Granville,	22
East Rupert,	38
Hartland,	34
Marshfield, Ennis District,	26
Orwell, Mt. Independence,	C
Pittsford, Fowler,	C
Plainfield, East Hill,	25
Richmond, Union, **Jonesville,**	C
South Whitingham,	20
Stowe, **Moscow,**	C
Total, schools, 14; membership,	260

WASHINGTON.

Anglin,	25
Ashford,	20
Avondale, **Redmond,**	40
Baring,	15
Beach,	35
Belleplain, **Pataha City,**	20
Berlin,	30
Berryman,	28
Big Coulee, **Kahlotus,**	32
Biglake,	60
Blewett,	14

Name	Membership
Blue Creek,	31
Bluff,	32
Bow,	40
Brownsville,	47
Bruce Creek, **Bossburg,**	23
Bryant,	35
Burr Canyon, **Kahlothus,**	26
Carrollton,	35
Mt. Pleasant,	37
Chewelah, Fairview,	26
Graham,	23
Jewell,	25
Olivet,	38
Chumsticks, **Leavenworth,**	20
Cottonwood, **Chewelah,**	40
Covington,	23
Cowlitz Bend, **Toledo,**	26
Darrington,	40
Deer Creek, **Milan,**	26
Doty, Rifton,	79
Dragoon, Valley Prairie,	36
Dungeness, Jamestown,	19
Durham, **Palmer,**	20
Eagle Creek, **Leavenworth,**	20
East Meadowdale, **Meadowdale,**	15
East Seattle,	22
Echo,	42
Edgecomb,	44
Elbe,	25
Elk,	85
Fairmount, **Port Discovery,**	25
Fir Grove, **R. F. D. Washougal,**	30
Forest,	35
Forest Center, **Grey,**	32
Fruitland,	15
Gate, Gate City,	40
Getchell,	32
Gifford,	30
Glade, Homestead, **Mabton,**	20
Greenwood, **Meyers Falls,**	45
Harper,	30
Harts,	12
Highland, **Chelan,**	25
Hillyard, Orchard Prairie,	55
Hollingsworth, **Oso,**	20
Hope, **Chehalis R. F. D.,**	60
Hornsburger, **Mabton,**	20
Humphrey, **Youngstown,**	63
Hunters' Creek, **Alyea,**	25
Ione Valley, **Cusick,**	32
Irving, **Cathlamet,**	20
Jensen, **Leber,**	50
Kahlotus,	45
Kelley Lake, **Sumner,**	29
Lakeview, **Bossburg**	30
Lonerock, **Seabeck,**	25
Lopez Central, **Lopez,**	25
Marshland, **Snohomish,**	50
Mead, Little Deep Creek,	41
Meadowdale,	17
Medina, **Bellevue,**	30
Mica,	60
Milan,	65
Moclips,	57
Monroe,	55
Montborne,	40
Mossyrock,	45
Mt. Pleasant,	35
Mountain Park, **Robe,**	20
Mountain View, **Valley,**	31
Northlight, **Washtucna,**	24
Oso,	40
Outlook, **Granite Falls,**	26
Pataha City, Meadow Gulch,	25
Philomathean,	23
Pateros, Utopia,	39
Penrith, **Newport,**	33
Pettit, **Dayton,**	35
Pialschie, Thomas,	34
Pilchuck,	40
Pomeroy, Skyhawk,	33
Port Ludlow,	40
Quillcedar, **Marysville,**	32
Rayville, **Elma,**	25
Redmond,	40
Richards, **Kennewick,**	30
Richardson,	28
Scobay, **Port Townsend,**	20
Shaw Island, **Orcas,**	36
Silverdale,	50
Clearcreek,	50
Silverton,	20
Skiyou, **Sedro-Woolley,**	35
Sobey, **Getchell,**	20
South Madrone, **Pt. Blakely,**	48
Spanaway,	35
Spring Hill, **Alki Point,**	35
Summit,	16
Sunnyside, **Marysville,**	30
Swanlake, **Tanwax,**	20
Tacoma, Alki,	40
Center St.,	105
Park,	25
Tampico,	20
Taylor,	35
Sherwood,	20
Teller,	30
Thomas District, **Walla Walla,**	34
Tuckannon, **Dayton,**	25
Twelve Mile, **Addy,**	31
Two Rivers,	40
Uniontown, Sunshine,	21
Usk,	30
Valley, **Gifford,**	40
Velma, **Springdale,**	34
Walla Walla, Olivet (formerly Green's Park),	65
Willow St.,	75
Washougal, Mt. Norway,	35
Washtucna, Five Mile,	35
Westbranch,	C
Williams, **Ryan,**	20

Total, schools, 132; membership, 4,406

WISCONSIN.

Amy, Union, **Elkmound,**	70
Appleton, People's Chapel,	C
Ashland Junction,	17
Beaver, La Farte, **Greenwood,**	40
Benton, Buncombe, **Hazel Green,**	25
Birnamwood, Plover,	23
Black Creek, Congregational,	35
British Hollow, Berachah, **Potosi,**	C
Broederville,	15
Bruce, Amacoy Lake,	40
Elder Creek,	25
Cable, Pahquawang,	24
Calumetville,	25
Casey, Dunn Lake, **Spooner,**	31
Pleasant Hill, **Laurel,**	20

Name	Membership
Centerville, West Prairie, **Trempealeau,**	40
Chippewa Falls,	19
Clearfield, Union, **New Lisbon,**	35
Colburn,	20
Curtiss, Green's Mill,	17
Deer Creek, Welcome,	23
Deer Lake, **Swiss,**	15
Dellwood, Cherryville,	21
Dexterville,	32
Drummond,	85
Eggan,	20
Elkmound, Albertville,	C
Fairview, Hope,	34
Fern, Cox,	25
Filbey, Tadpole,	57
Fond du Lac, Zion,	C
Frog Creek, District No. 4, **Minong,**	42
Gordon,	20
Grand Rapids, So. Centralia,	26
Hannibal,	15
Hayward, Sabin,	28
Hixon, Goodwin, **Withee,**	20
Ingram, Heath Ford,	15
Irvington,	20
Jim Falls,	20
Julia, **Spooner,**	37
Kansasville, **Union Grove,**	35
Kaukauna, Oak Grove,	16
Kickapoo Center, Union, **Viola,**	25
Kingston, **Mountain,**	26
Kreinersville,	20
La Crosse, Bethany,	C
Leif,	22
Longwood, Poppe, **Greenwood,**	50
Maintowish,	12
Marshall, **Fern,**	20
May, Sherwood,	20
Melvina,	23
Minong, Nancy Lake,	12
Moquah,	16
Nashville,	30
Owen,	108
Pittsville, Hammel,	41
Preble, Oak Grove, **Green Bay,**	77
Roy,	15
Ruby,	40
Rylander,	12
Sand Rock,	23
Soperton,	28
Spring Brook, Mackey Valley,	24
Stockbridge, Quinney, **Chilton,**	C
Stoughton, Bass Lake,	27
Sumner, Tracey Valley, **Osseo,**	16
Swiss,	20
Tomahawk Lake,	13
Tioga, Hope,	35
Townsend,	26
Two Creeks, **Two Rivers,**	12
Veazie,	35
Wagner,	14
Walton,	16
Weblake, Plymouth,	20
Weblake,	25
Weston, Schwamb, **Globe,**	40
Wheaton, Dodmead, **Eau Claire,**	30
Total, schools, 80; membership,	2,106

WYOMING.

Name	Membership
Beaver,	35
Beaver Creek, **Barnum,**	20
Bennett Creek, **Clark,**	37
Cottonwood, **Junction,**	35
Grant,	12
Hermosa,	20
Kearney,	35
Klondike, **Buffalo,**	45
Lost Springs, **Manville,**	10
Moody, **Wheatland,**	40
Muir, **Wheatland,**	10
Number 4, **Rock Springs,**	100
Orin Junction,	20
Pinedale,	30
Story,	20
Total, schools, 15; membership,	499

SUMMARY.

	Schools	Members
Alabama,	11	442
Arizona,	8	182
Arkansas,	2	75
California (No.),	82	2,245
California (So.),	50	1,215
Colorado,	85	2,542
Connecticut,	17	976
District of Columbia,	1	0
Georgia,	24	1,165
Idaho,	70	1,829
Illinois,	99	6,544
Indiana,	16	809
Indian Territory,	2	90
Iowa,	24	1,029
Kansas,	42	1,649
Kentucky,	7	378
Louisiana,	16	541
Maine,	15	337
Massachusetts,	45	1,216
Michigan,	83	2,848
Minnesota,	153	4,677
Missouri,	34	1,250
Montana,	12	372
Nebraska,	112	3,759
Nevada,	4	139
New Hampshire,	5	81
New Jersey,	2	0
New Mexico,	9	430
New York,	13	232
North Carolina,	10	560
North Dakota,	109	2,875
Ohio,	25	1,281
Oklahoma,	41	1,789
Oregon,	43	1,423
Pennsylvania,	1	0
Rhode Island,	5	193
South Carolina,	2	148
South Dakota	54	1,866
Tennessee,	21	1,375
Texas,	86	2,946
Utah,	3	130
Vermont,	14	260
Washington,	132	4,406
Wisconsin,	80	2,106
Wyoming,	15	199
	1,684	58,909

CONGREGATIONAL MINISTERS IN FOREIGN LANDS.

All not designated by a star (*) are working in connection with the American Board of Commissioners for Foreign Missions.

MINISTER AND LOCATION	Ord.	Com.
Abbott, Justin E., Bombay, India	'81	'81
Aiken, Edwin E., Paotingfu, China	'85	'85
Allchin, George, Osaka, Japan	'81	'82
Allen, Orson P., *a*		
Allen, Herbert M., *a*	'93	'93
Ament, Wm. S., Peking, China	'77	'77
*Anderson, Chas., Rob't C., [Ms.] *a*	'74	'88
Andrus, Alpheus N., Mardin, Turkey	'68	'68
Atkinson, John L., Kobe, Japan	'69	'73
Atwood, I. J., M.D. } Paotingfu, } China, *tc*, }	'81	'82
Baird, John W., Salonica, *b*	'72	'72
Baldwin, T. A., Brousa	'67	'67
Ballantine, Wm. O., M.D., Rahuri, *e*	'85	'85
Banninga, J. J., Tirumangalam, *d*	'01	'01
Barnum, H. N., Harpoot, Turkey	'55	'58
Barnum, H. S., *a*	'67	'67
Bartlett, L., Smyrna, Turkey	'61	'67
Bartlett, S. C., Tottori, Japan	'94	'94
*Bates, George L., Africa	'91	
*Beard, Willard L., Foochow, China	'94	'94
*Beckwith, E. G., Honolulu, T. H.	'57	'87
Bell, Enoch F., Sapporo, Japan	'02	'02
Bennett, Henry J., Tottori, Japan	'01	'01
Bingham, Hiram, Honolulu, T. H.	'56	'56
Bissell, H. G., Ahmednagar, India	'92	'92
Black, Robert F., Davao, P. I.	'02	'02
*Bliss, Daniel, President of Syrian Protestant College, Beirut, Syria	'55	'55
*Bliss, H. S., Beirut, Syria	'90	'03
Bridgman, F. B., Durban, *c*	'96	'97
Brown, G. G., Uddupiddi, Ceylon	'99	'99
Browne, J. K., Harpoot, Turkey	'72	'75
Bruce, Henry J., Satara, W. India	'62	'62
Bunker, Fred R., Beira, Africa	'89	'91
*Cady, Chauncey M., Kyoto, Japan	'81	
Carey, Edw. F., Harpoot, Turkey	'01	'01
Cary, Otis, Kyoto, Japan	'77	'78
*Case, Alden B., Guerrero, Mexico	'81	
Case, H. E. B., Guam, The Mariana Islands	'04	'04
Chambers, W. N., Adana, Turkey	'79	'79
Chambers, R., Bardezag	'70	'79
Chandler, John S., Madura, *d*	'73	'73
Channon, Irving M., Kusaie, *f*	'88	'90
Chapin, F. M., Lin-Ching, China, *t*	'80	'89
Christie, T. D., Tarsus, Turkey	'77	'77
Clark, Albert W., Prague, Austria	'68	'72
Clark, Alden, H., Vadala, *e*	'04	'04
Clark, C. A., Miyazaki, Japan	'87	'87
Clarke, J. F., Samokov, Bulgaria	'59	'59
Clarke, Wm. P., Monastir, Mace.	'91	'91
Cobb, Edward S., Niigata, Japan	'04	'04
Cole, Royal M., Bitlis, Turkey	'67	'68
Corbin, P. L., Taiku, China	'03	'04
Curtis, Wm. L., Niigata, Japan	'89	'90
Crawford, L. S., Trebizond	'79	'79
Davis, Jerome D., Kyoto, Japan	'69	'71
DeForest, John H., Sendai, Japan	'71	'74
Dickson, J. H., Tellippallai, Ceylon	'00	'00
Dorward, James C., Adams, *c*	'89	'90
Dunning, Morton D., Kyoto, Japan	'99	'02
Eaton, J. D., Chihuahua, Mexico	'72	'82
Ellis, E. W., Pang Chuang	'04	'04
Elwood, Willis P., Palani, India	'91	'91
Emrich, Richard S. M., Mardin, Tur.	'05	'05
*Emerson, Oliver P., Honolulu, T. H.	'71	'89
Ennis, Merlin, Kamondongo, Africa	'03	'03
Ewing, Charles E., Peking, China	'93	'94
Fairbank, Edward, Vadala, *e*	'93	'93
Fairbank, Henry, Rahuri, *e*	'86	'86
Farnsworth, W. A., Cesarea, Turkey	'52	'52
Fay, Wm. E., Bailundu, *h*	'81	'82
Fowle, James L., Cesarea, Turkey	'78	'78
Fuller, Americus, Amtab, *a*	'62	'74
Galt, Howard S., Tungcho, China	'99	'99
*Gates, C. Frank, Robert College, Constantinople	'81	'81
Gates, Lorin S., Sholapur, India	'75	'75
Goodenough, H. D., Johannesburg, Transvaal, S. A.	'81	'81
Goodrich, C., Tungcho, China, *p*	'64	'65
Gray, Thomas, Ponape, *f*	'00	'00
Greene, D. Crosby, Tokyo, Japan	'69	'69
Greene, Joseph K., *a*	'58	'59
Gulick, O. H., Honolulu, T. H.	'62	'70
Gulick, S. L., Kyoto, Japan	'86	'87
Gulick, W. H., Madrid, Spain	'74	'74
Hager, C. R., M.D., Hong Kong, Ch'a.	'82	'82
Haskell, Edward B., Salonica, *b*	'91	'91
Haskell, Henry C., Samokov, *bb*	'62	'62
Hazen, Hervey C., Aruppukottai, *e*	'67	'67
Hazen, William, Sholapur, India	'97	'00
Herrick, David S., Battalagundu, *e*	'94	'94
Herrick, G. F., *a*	'59	'59
*Hill, Charles W., Honolulu, T. H.	'80	'94
Hinman, G. W., Foochow, China	'98	'98
Hodous, Lewis, Ponasang, Foochow, China	'01	'01
Holton, Edward P., Mana Madura, *d*,	'90	'91
Holway, Theo. T., Salonica, *b*	'96	'01
*Houlding, H. W., Tientsin, China	'86	'97
House, J. H., Salonica, Eur. Turkey	'71	'72
Howland, J., Guadalajara, Mexico	'82	'82
Hubbard, G. H., Foochow, China	'84	'84
Hume, E. S., Bombay, W. India	'75	'75
Hume, Robert A., Ahmednagar, *e*	'74	'74
Hunsberger, Byron K., Bombay, India	'03	'03
Jagnow, A. A., Ruk, *f*	'03	'03
Jeffery, Frank E., Melur, India	'91	'98
Jones, John P., Pasumalai, S. India	'78	'78
Kilbon, C. W., Amanzimtote, Durban, *c*	'73	'73
King, Thomas, *g*	'05	'05
Knapp, Geo. P., Harpoot, Turkey	'90	'90
Learned, D. W., Kyoto, Japan	'75	'75
Lee, Lucius O., Marash, Turkey	'80	'80
Lee, T. S., Wai, *e*	'03	'03
LeRoy, A. E., Adams, *c*	'01	'01
Lombard, Frank A., Kyoto, Japan	'00	'00
Macallum, F. W., Marash, Turkey	'90	'90
Marsh, G. D., Philippopolis, *bb*	'72	'72
Maxwell, Chas. H., Durban, *c*	'03	'06
Merrill, John E., Aintab, Turkey		'98
*Merrill, Selah, Jerusalem		
Miller, John X., Madura, India	'03	'03
Neipp, H. A., *h*	'04	'04
Nelson, Charles A., Canton, China	'92	'92
Newell, H. B., Niigata, Japan	'87	'88
Olds, C. Burnell, Miyazaki, Japan	'01	'03
Olds, Otis C., Parral, Mexico	'90	'90
Ostrander, L. F., Samokov, *bb*	'02	'02
*Papazian, M. G., Aintab, Turkey	'90	'92

MINISTER AND LOCATION	Ord.	Com.
Partridge, E. C., Sivas, Turkey	'98	'00
Pease, E. M., M.D., Claremont, Cal.	'77	'77
Peet, Lyman P., Foochow, China	'88	'88
Perkins, H. P., Paotingfu, *t*	'82	'82
Perkins, J. C., Tirumangalam, *d*	'85	'85
Perry, Henry T., Sivas, Turkey	'65	'66
Pettee, J. H., Okayama, Japan	'78	'78
Pixley, Stephen C., Inanda, *c*	'55	'55
*Porter, Harvey, Syrian Protestant College, Beirut, Syria [Ms.]	'80	'80
Porter, H. D., M.D., Pang Chuang, *t*	'72	'72
Porter, John S., Prague, Austria	'91	'91
Price, F. M., Guam, The Mariana Is.	'83	'94
Ransom, Charles N., Adams, *c*	'90	'90
Raynolds, G. C., M.D., Van, Turkey	'71	'79
Riggs, Charles T., *a*	'00	'00
Riggs, H. H., Harpoot, Turkey	'02	'02
Roberts, Jas. H., Kalgan, *t*	'77	'77
Rowland, G. M., Sapporo, Japan	'86	'86
Sanders, Chas. S., Aintab, Turkey	'79	'76
Sanders, W. H., Kamondongo, *h*	'80	'80
Sheffield, Devello Z., Tungcho, *p*	'69	'69
Smith, A. H., Pang Chuang, *t*	'72	'72
Smith, Edward H., Ing-hok, China	'01	'01
Sprague, Wm. P., Kalgan, China	'73	'74
Stanford, Arthur W., Kobe, Japan	'86	'86
Stanley, C. A., Tientsin, China	'61	'62
Stanley, C. A., jr., Pang Chuang, *t*	'04	'04
Stapleton, R. S., Erzroom, Turkey	'96	'97
Stimson, Martin L., Ruk, Mic., *f*	'81	'98
Storrs, Chas. L., Shaowu, China	'01	'04
Stover, W. M., Bailundu, *h*	'81	'82
Taylor, W., M.D., Osaka, Japan	'73	'73
Tewksbury, E. G., Tungcho, *p*	'90	'90
Thomson, Robert, Samokov, *bb*	'81	'81
*Thompson, F., Seamen's Chaplain, Valparaiso, Chili [Ct.]	'68	'85
Tracy, Charles C., Marsovan, Turkey	'67	'67
Tracy, C. K., Smyrna, Turkey	'04	'04
Tracy, James E., Periakulum, *d*	'77	'77
Ussher, C. D., M.D., Van, Turkey	'94	'98
Van Allen, Frank, M.D., Madura, *d*	'88	'88
Wagner, H. T., Hermosillo, Mexico	'94	'94
Walker, J. E., Shaowu, China	'72	'72
Walkup, Alfred C., Kusaie, *f*	'80	'80
Wallace, William W., Madura, *d*	'96	'97
Warren, C. M., Kyoto, Japan	'03	'03
*Washburn, George, President Robert College, *a*	'63	'58
Wellman, Fred C. M.D., Kamondongo, *h*	'95	'96
White, George E., Marsovan, Turkey	'87	'90
White, S. S., Okayama, Japan	'90	'90
Wilcox, Wm. C., Ifafa, *c*	'80	'91
Wilder, George A., Chikore, *g*	'80	'80
Wilder, Geo. D., Tungcho, *p*	'94	'94
Williams, Mark, Tungcho, *p*	'65	'66
Wingate, Henry K., Cesarea, Turkey	'93	'90
Woodside, T. W., Sakanjimba, *h*	'84	'88
Wright, A. C., Guadalajara, Mexico	'86	'86
Yarrow, E. A., Van, Turkey	'04	'04
Zumbro, Wm. M., Pasumalai, *d*	'94	'94

a Constantinople, Turkey, Bible House.
b Macedonia, European Turkey.
bb Bulgaria.
c Natal, South Africa.
d Madura District, Southern India.
e India.
f Caroline Islands, North Pacific Ocean.
g Melsetter District, Rhodesia, Africa.
h Care of American Mission, Benguella, Africa, via Lisbon.
p Peking, China.
t Tientsin, China.
tc Tientsin, China, care of J. H. McCann.

N. B. — As postal directions, the places named are often inadequate, and subject to change. Correspondents of missionaries of the American Board are advised to send their letters, enclosed, to Frank H. Wiggin, Congregational House, Boston.

"IN OTHER TONGUES."

	Armenian	Bohemian	Chinese	Cuban	Danish	Finnish	French	German	Italian	Japanese	Hawaiian	Mexican	Norwegian	Portuguese	Slavonic	Spanish	Swedish	Scandinavian	Welsh	Total
California, Northern	2		2					1		1							1			7
Southern																1	1			2
Colorado								7												7
Connecticut					2		1	1	4								19			27
Florida				1																1
Hawaii				6						16	1			1						24
Idaho																	1			1
Illinois		1						9									6	1	2	19
Indiana								1										1		2
Iowa		2						4									1	1		8
Kansas																			3	3
Maine																		1		1
Massachusetts	1					2	7	2	2				2				14	3		33
Minnesota																	6	3		9
Missouri		1						2									3		3	9
Montana																	1			1
Nebraska								15									2			17
New Jersey													1				3			4
New York	1				1	1		1	1								4		2	11
North Dakota								2										1		3
Ohio						2											2		24	28
Pennsylvania															4		8		5	17
Rhode Island																	5			5
South Dakota								35												35
Texas												1								1
Vermont																	3		2	5
Washington								3									2			5
Wisconsin								3									2	5	6	16
	4	4	2	7	3	5	8	86	7	17	1	1	3	1	4	1	84	16	47	301

CONGREGATIONALISM.

(Credit is given to the Congregational Year-Books of England and Canada.)

COUNTRIES	Churches, Chapels and Stations	Members	Sunday School Scholars
England and Wales	4,633	440,919	689,159
Scotland	220	35,558	33,729
Ireland	40	2,310	4,698
Channel Islands	12	325	428
Canada:			
Nova Scotia	23	970	771
New Brunswick	6	294	115
Ontario	64	5,847	4,786
Quebec	28	9,085	7,354
Manitoba and British Columbia	10	410	300
Newfoundland	16	234	363
British Guiana	51	5,156	4,687
New South Wales	69	3,383	7,246
Queensland	47	2,137	4,528
South Australia	60	3,395	5,870
Victoria	90	4,129	7,225
Western Australia	37	1,413	2,182
New Zealand	26	2,043	2,297
Tasmania	50	928	2,076
South Africa	311	14,719	7,404
Natal	49	996	1,054
Jamaica	45	3,119	1,140
Asia:			
China	2	293	404
India	13	454	323
Japan	111	11,611	8,836
Syria	2	83	
United States	5,931	684,322	668,736
Independent and Mission Schools	1,684	.....	58,909
A. B. C. F. M.	1,446	66,293	72,000
	15,076	1,300,426	1,596,620

ANNUAL MEETINGS IN ORDER OF DATES.

For dates of Annual Meetings, see beginning of each state schedule.

ANNUAL MEETINGS OF THE NATIONAL SOCIETIES.

American Board of Commissioners for Foreign Missions. — North Adams, Mass., Tuesday, October 9–12.

Congregational Education Society. — Congregational House, Boston, Mass., second Wednesday in June.

American Congregational Association. — Congregational House, Boston, Mass., last Monday in May.

Congregational Church Building Society. — Fourth Ave. and Twenty-second St., New York City, second Thursday in January.

Congregational Home Missionary Society. —

American Missionary Association. — Oberlin, Ohio, Tuesday, October 23–25.

Congregational Sunday School and Publishing Society. — Congregational House, Boston, first Monday in April.

Woman's Board of Missions. — Portland, Me., November 14-15.

Woman's Board of Missions of the Interior. — Milwaukee, Wis., Tuesday, October 23–25.

Woman's Board of Missions of the Pacific. —

Woman's Home Missionary Association. — Last Wednesday in October, Boston, Mass.

THE NATIONAL AND STATE ORGANIZATIONS OF THE CHURCHES.

THE NATIONAL COUNCIL OF THE CONGREGATIONAL CHURCHES OF THE UNITED STATES. — Organized Nov. 17, 1871.

Next Meeting. — The thirteenth triennial session of the National Council will be held in Pilgrim church, Cleveland, Ohio, October, 1907.

Officers for the Session of 1904. — *Moderator,* Rev. Washington Gladden, Ohio; *assistant moderators,* Hon. John H. Perry, Connecticut; Rev. H. H. Proctor, Georgia; *secretary,* Rev. Asher Anderson, Massachusetts; *registrar,* Rev. Joel S. Ives, Connecticut; *assistant registrars,* Rev. Theophilus S. Devitt, Connecticut; Rev. William B. Hubbard, Minnesota; Rev. George A. Hood, Massachusetts.

Officers for 1904–1907. — The moderators hold office until their successors are chosen; and the presiding moderator appoints a committee of nominations at the opening of the next session. The following officers and committees were appointed for the next three years:

Secretary, Rev. Asher Anderson, of Massachusetts; *registrar,* Rev. Joel S. Ives, of Connecticut; *treasurer,* Rev. Samuel B. Forbes, of Connecticut; *auditor,* David N. Camp, of Connecticut.

COMMITTEES, 1904–1907.

STANDING.

Provisional Committee. — George E. Keith, Massachusetts; Rev. Washington Gladden, Ohio; Rev. Edward L. Smith, Washington; Charles A. Hull, New York; Rev. Frank W. Hodgdon, Iowa; Rev. Edward F. Sanderson, Rhode Island; Rev. Charles O. Day, Massachusetts; Rev. Charles L. Kloss, Pennsylvania; Rev. Asher Anderson,* Massachusetts; Rev. Joel S. Ives,* Connecticut; Rev. Samuel B. Forbes,* Connecticut.

Trustees. — Rev. Washington Gladden,* Ohio; Rev. Henry A. Stimson, New York; Martin Wells, New Jersey; H. Clark Ford, Ohio; Dr. Lucien C. Warner, New York; Rev. Philip S. Moxom, Massachusetts; Rev. George R. Merrill, Minnesota; Rev. William H. Allbright, Massachusetts; Rev. Charles H. Richards, New York; Rev. Joseph H. Selden, Connecticut; Guilford Dudley, New York; Rev. Livingston L. Taylor, New York; John Davis, New York; Rev. Asher Anderson,* Massachusetts; Rev. Samuel B. Forbes,* Connecticut.

Publishing Committee. — Thomas Todd, Massachusetts; Rev. George A. Hood, Massachusetts; Rev. Asher Anderson, Massachusetts; Rev. Joel S. Ives, Connecticut; Rev. Samuel B. Forbes, Connecticut.

Charities and Correction. — Rev. Samuel G. Smith, Minnesota; Rev. H. H. Hart, Illinois; Rev. E. A. Fredenhagen, Kansas; Rev. George A. Gates, California; Rev. George L. Cady, Iowa.

Chinese Exclusion. — Rev. Washington Gladden, Ohio; William Ives Washburn, New York; Pres. John Knox McLean, California; Rev. William H. Holman, Connecticut; William H. Wanamaker,† Pennsylvania.

Church Property, Protection of. — Rev. Irving W. Metcalf, Ohio; H. Clark Ford, Ohio; Rev. Henry A. Stimson, New York; the Secretaries of Congregational Home Missionary Society and Church Building Society, viz., Rev. Joseph B. Clark and Rev. Washington Choate, Rev. Charles H. Richards, New York.

Colleges. — Rev. H. A. Bridgman, Massachusetts; Cyrus Northrop, Minnesota; Rev. H. L. Hallock, Minnesota; Hon. Samuel B. Capen, Massachusetts; Rev. H. A. Stevens, Massachusetts; Pres. William F. Slocum, Colorado; Rev. Edward D. Eaton, Vermont; Pres. H. C. King, Ohio; Pres. S. B. L. Penrose, Washington; Rev. F. N. White, Illinois.

Deaconesses. — Rev. E. F. Williams, Illinois; Henry M. Moore,† Massachusetts; Rev. George E. Hall, New Hampshire; Rev. Caspar W. Hiatt, Ohio; Rev. F. T. Bayley, Colorado.

---

* *Ex officiis.* † Deceased.

Evangelistic Work. — Rev. Newell Dwight Hillis, New York, *chairman;* Rev. Frank W. Gunsaulus, Illinois; Rev. Charles L. Morgan, Illinois; Rev. Hubert C. Herring, Nebraska; Rev. Edward N. Packard, Connecticut; Don O. Shelton, New York; Rev. W. T. McElveen, Massachusetts; Rev. Francis E. Clark, Massachusetts; Rev. Elwin L. House, Oregon; Rev. George R. Leavitt, Wisconsin; Rev. James W. Fifield, Missouri, *secretary.*

Federation of Societies. — Pres. Henry C. King, Ohio; H. Clark Ford, Ohio; Hon. Simeon E. Baldwin, Connecticut; Lewis A. Crossett, Massachusetts; Rev. S. M. Newman, District of Columbia.

Federation, Comity and Unity. — Rev. Wm. Hayes Ward, New Jersey; Rev. E. B. Sanford, New York; Rev. A. L. Gillette, Connecticut; Dr. Lucien C. Warner, New York; Rev. Washington Gladden, Ohio; Rev. A. E. Dunning, Massachusetts; Rev. A. H. Bradford, New Jersey; Rev. S. M. Newman, District of Columbia; Rev. Alfred T. Perry, Ohio; Rev. Asher Anderson, Massachusetts; Rev. Albert F. Pierce, Massachusetts.

General Council, Time and Place for. — Rev. Wm. Hayes Ward, New York; Rev. S. M. Newman, District of Columbia; Rev. Asher Anderson, Massachusetts.

Industrial Committee. — Rev. Frank W. Merrick, Massachusetts; Rev. Washington Gladden, Ohio; Pres. William J. Tucker, New Hampshire; Prof. Graham Taylor, Illinois; Rev. Samuel G. Smith, Minnesota; Pres. David N. Beach, Maine; Rev. William A. Knight, Massachusetts; Rev. William H. Allbright, Massachusetts; Rev. Daniel Evans, Massachusetts; Rev. Peter Roberts, Pennsylvania; Hon. Henry M. Beardsley, Missouri; Rev. Robert W. Gammon, Colorado.

Marriage and Home. — Prof. A. R. Merriam, Connecticut; Rev. S. W. Dike, Massachusetts; Prof. Graham Taylor, Illinois; George H. Martin, Massachusetts; Rev. Charles E. Jefferson, New York.

Ministry, Increase of. — Rev. Washington Gladden, Ohio; Rev. Amory H. Bradford, New Jersey; Rev. Charles E. Jefferson, New York; Rev. Nehemiah Boynton, New York; Rev. Charles S. Mills, Missouri.

Pastoral Relations. — Prof. Williston Walker, Connecticut, *chairman*; Rev. Henry H. Kelsey, Connecticut; Rev. Samuel C. Bushnell, Massachusetts; Pres. S. B. L. Penrose, Washington; Rev. Fritz W. Baldwin, New Jersey; Rev. John S. Penman, New York; Rev. Charles H. Dickinson, North Dakota.

Polity, Changes in. — Rev. John P. Sanderson, Michigan; Rev. J. H. Chandler, Wisconsin; Rev. W. R. Campbell, Massachusetts; Pres. S. B. L. Penrose, Washington; Prof. Charles S. Nash, California; Rev. Lucius O. Baird, Nebraska; Rev. Frank K. Sanders, Massachusetts; Rev. Dan F. Bradley, Ohio; Prof. Curtis M. Geer, Connecticut.

Religious Education. — Rev. Frank K. Sanders, Massachusetts; Rev. A. W. Hitchcock, Massachusetts; Rev. C. A. Brand, Massachusetts; Rev. James A. Blaisdell, Wisconsin; Hon. Samuel T. Dutton, New York; Rev. A. E. Dunning, Massachusetts; Rev. William Horace Day, California; Prof. E. I. Bosworth, Ohio; Pres. Mary E. Woolley, Massachusetts.

Sunday Observance. — Rev. Albert H. Plumb, Massachusetts; Rev. W. W. Scudder, Washington; Rev. George A. Hall, Massachusetts; Pres. Norman Plass, Kansas; Rev. Smith Baker, Maine.

Temperance. — Rev. Charles L. Morgan, Illinois; George A. Boody, Iowa; Mrs. Mary H. Hunt,† Massachusetts; Rev. Clarence S. Sargent, Kansas; Frank Foxcroft, Massachusetts.

Ter-Centenary Celebration of Congregationalism in America. — Prof. J. W. Platner, Massachusetts; Rev. Rockwell H. Potter, Connecticut; Rev. T. C. McClelland, Rhode Island; Rev. F. W. Baldwin, New Jersey; Rev. E. M. Chapman, Connecticut.

Delegates to Anti-Saloon League Convention. — Rev. Charles L. Morgan, Illinois; George A. Boody, Iowa; Mrs. Mary H. Hunt,† Massachusetts; Rev. Clarence S. Sargent, Kansas; Frank Foxcroft, Massachusetts; Prin. George C. Purington, Maine; Augustus Smith, Massachusetts; Willis Snow, Illinois; Hon. Frederick Fosdick, Massachusetts; I. B. Hicks, Illinois.

STATE ORGANIZATIONS.

For State Organizations see beginning of each state schedule.

† Deceased.

SUMMARY I. — Churches and Ministers.

States, etc.	Supplied						Ministers						Sunday Schools		Y. P. S. C. E.	
							In Pastoral Work									
	Pastors by C.	Pastors Otherwise	Licentiates	Supplied	Vacant	Total	Pastors by C.	Pastors Otherwise	Supplying Churches	Total	Without Charge	Total	Members	Families	Societies	Members
Alabama	0	100	4	1	17	122	0	53	1	54	32	86	3,264	1,945	17	814
Alaska	1	1	0	1	1	4	1	1	1	3	2	5	108			
Arizona	0	5	0	0	1	6	0	5	0	5	6	11	466	330	5	248
Arkansas	0	3	0	0	1	4	0	3	0	3	5	8	335	173	3	130
California (Northern)	10	78	5	8	28	129	10	69	0	79	78	157	12,556	12,263	80	3,301
California (Southern)	5	66	1	3	7	82	5	63	3	71	46	117	9,674	6,468	48	2,285
Colorado	5	57	10	2	29	103	5	52	2	59	27	86	10,302	7,234	36	1,605
Connecticut	105	181	10	6	29	331	110	196	6	312	109	421	55,085	45,733	267	13,778
Cuba	1	4	0	0	1	6	1	4	0	5	1	6	410	206	2	135
District of Columbia	3	3	0	0	0	6	3	1	0	4	14	18	2,209	1,250	6	407
Florida	1	27	0	19	10	57	2	24	3	29	23	52	1,794	1,660	17	680
Georgia	8	72	6	0	11	97	7	38	6	51	18	69	3,253	2,655	19	695
Hawaii	42	9	14	19	8	92	42	9	4	55	25	80	6,644		37	1,558
Idaho	0	21	1	0	3	25	0	19	0	19	13	32	1,723	1,652	14	450
Illinois	27	232	13	11	74	357	27	233	2	262	119	381	54,965	33,556	247	11,041
Indiana	0	34	3	0	21	58	0	28	0	28	14	42	5,019	3,918	24	941
Iowa	21	216	2	8	66	313	14	200	26	240	120	360	31,646	23,323	206	7,944
Kansas	1	96	11	14	48	170	1	87	0	88	56	144	14,464	8,813	99	3,726
Kentucky	1	6	4	4	3	18	1	4	1	6	4	10	1,036	324	5	213
Louisiana	5	16	2	1	4	28	5	13	1	19	1	20	1,665	1,106	10	454
Maine	37	130	6	16	73	262	37	109	0	146	41	187	21,380	19,628	147	6,669
Maryland	0	6	0	0	0	6	0	6	0	6	0	6	718	700	3	137
Massachusetts	245	284	5	15	63	612	245	284	15	544	315	859	123,326	100,371	507	30,191
Michigan	8	207	42	6	72	335	8	168	0	176	99	275	36,803	26,336	174	7,479
Minnesota	20	115	6	40	37	218	20	115	34	169	47	216	23,259	14,681	130	5,456
Mississippi	2	4	0	0	0	6	1	3	0	4	2	6	659	138	3	228
Missouri	7	43	3	2	19	74	7	42	15	64	52	116	10,659	6,206	51	2,025

Montana	0	7	2	0	7	16	0	8	2	10	7	17	980	821	5	108
Nebraska	6	136	8	6	45	201	6	104	0	110	44	154	15,689	10,119	109	4,294
Nevada	0	1	0	0	0	1	0	1	0	1	0	1	200	200	1	50
New Hampshire	47	81	1	18	40	187	50	80	11	141	39	180	17,928	18,216	122	5,165
New Jersey	22	14	0	2	4	42	24	13	0	37	3	40	5,758	4,362	23	1,346
New Mexico	0	3	0	0	2	5	0	3	0	3	2	5	314	65	1	40
New York	49	153	5	26	70	303	50	184	10	244	92	336	42,820	24,247	169	7,147
North Carolina	1	42	7	0	5	55	0	18	3	21	5	26	2,398	867	27	1,152
North Dakota	7	96	12	1	27	143	7	46	0	53	33	86	6,383	3,683	37	1,268
Ohio	26	149	17	0	59	251	26	141	0	167	109	276	37,194	28,797	173	7,850
Oklahoma	0	42	5	5	25	77	0	48	5	53	10	63	4,440	2,008	24	820
Oregon	2	36	5	0	15	58	2	26	0	28	24	52	4,370	3,166	29	1,156
Pennsylvania	22	57	1	2	34	116	22	56	0	78	29	107	13,939	6,023	62	3,606
Porto Rico	0	3	0	3	0	6	0	2	0	2	1	3	207	1,155	1	50
Rhode Island	15	21	0	3	3	42	15	31	2	48	13	61	8,839	7,659	37	2,170
South Carolina	0	6	1	0	4	11	0	5	0	5	1	6	1,000	126	1	50
South Dakota	22	104	7	8	23	164	8	68	2	78	50	128	9,816	6,223	57	1,610
Tennessee	1	26	0	0	19	46	1	17	0	18	12	30	2,518	1,027	9	333
Texas	3	11	0	2	10	26	3	11	0	14	10	24	2,263	826	12	482
Utah	0	7	1	0	1	9	0	7	0	7	3	10	1,466	823	6	245
Vermont	24	114	5	32	37	212	24	102	13	139	62	201	18,799	18,202	152	5,970
Virginia	1	2	0	0	1	4	1	2	0	3	0	3	220	94		
Washington	7	92	6	9	28	142	7	75	11	93	44	137	13,591	9,449	67	2,710
West Virginia	0	1	0	1	0	2	0	1	0	1	0	1	218	115	2	40
Wisconsin	17	190	12	5	52	276	17	126	0	143	58	201	22,594	19,180	129	5,587
Wyoming	0	8	3	1	3	15	0	8	3	11	4	15	1,370		8	330
TOTALS	827	3,418	246	300	1,140	5,931	815	3,012	182	4,009	1,924	5,933	668,736	488,122	3,420	156,169

SUMMARY II. — Church Membership in 1905, with connected Statistics.

States, etc.	Members				Additions			Removals				Baptisms	
	Males	Females	Total	Absent	Conf.	Letter	Total	Death	Letter	Disc.	Total	Adult	Infant
Alabama	2,149	3,116	5,265	620	382	236	618	62	109	159	330	252	84
Alaska	108	89	197	27	9	0	9	0	0	0	0	0	0
Arizona	118	254	372	86	26	23	49	0	25	0	25	10	6
Arkansas	122	218	340	31	12	8	20	5	12	27	44	8	4
California (Northern)	4,127	8,369	12,496	1,624	804	864	1,668	148	475	499	1,122	253	515
California (Southern)	3,501	6,401	9,902	1,232	887	1,080	1,967	131	600	193	924	325	130
Colorado	3,099	5,894	8,993	1,377	755	602	1,357	80	423	430	933	319	219
Connecticut	22,169	42,743	64,912	10,033	2,080	1,247	3,327	1,083	1,173	584	2,840	731	1,215
Cuba	250	386	636	63	64	4	68	4	4	0	8	24	29
District of Columbia	1,041	1,810	2,851	138	96	83	179	30	53	1	84	24	53
Florida	925	1,457	2,382	359	257	109	366	28	30	121	179	132	69
Georgia	2,190	3,065	5,255	508	345	198	543	57	112	190	359	280	59
Hawaii	3,313	3,161	6,474	548	528	91	619	132	226	42	400	180	409
Idaho	376	744	1,120	205	53	103	156	13	45	105	163	23	22
Illinois	17,418	33,234	50,652	6,321	2,959	1,995	4,954	521	1,790	1,135	3,446	940	1,034
Indiana	1,751	3,388	5,139	673	426	270	696	50	239	362	651	118	87
Iowa	12,532	23,924	36,456	5,321	1,708	1,161	2,869	338	1,435	1,236	3,009	840	563
Kansas	4,967	9,326	14,293	2,011	925	639	1,564	128	639	230	997	534	147
Kentucky	353	555	908	136	61	42	103	8	8	60	76	45	20
Louisiana	656	1,194	1,850	247	122	44	166	38	18	100	156	46	123
Maine	5,995	15,275	21,270	4,477	578	368	946	366	316	222	904	397	200
Maryland	274	501	775	75	21	13	34	7	10	11	28	1	24
Massachusetts	36,681	80,790	117,471	21,252	4,094	3,081	7,175	1,995	2,713	1,477	6,185	1,755	2,083
Michigan	10,250	22,153	32,403	4,575	1,574	1,066	2,640	357	960	762	2,079	698	658
Minnesota	7,258	13,690	20,948	3,422	2,047	846	2,893	203	851	442	1,496	768	515
Mississippi	142	156	298	103	20	2	22	6	5	9	20	13	1
Missouri	3,838	6,851	10,689	1,175	677	441	1,118	100	411	446	957	285	166
Montana	254	635	889	55	45	24	69	11	63	21	95	15	22
Nebraska	5,842	9,994	15,836	1,842	1,145	576	1,721	134	767	452	1,353	492	456
Nevada	36	106	142	18	8	20	28	1	4	0	5	4	7
New Hampshire	5,732	13,463	19,195	4,124	364	318	682	372	311	194	877	236	194
New Jersey	2,781	5,159	7,940	1,022	345	252	597	87	166	71	324	79	193

New Mexico	112	195	307	104	23	22	45	1	15	3	19	5	3
New York	17,956	35,995	53,951	5,746	2,500	1,525	4,025	706	1,311	678	2,695	866	978
North Carolina	1,032	1,652	2,684	118	152	32	184	31	34	188	253	70	34
North Dakota	1,687	2,749	4,436	633	479	317	796	34	154	81	269	147	243
Ohio	14,501	27,567	42,068	5,826	1,950	1,307	3,257	476	1,367	993	2,836	818	745
Oklahoma	884	1,680	2,564	352	206	192	398	20	171	86	277	86	31
Oregon	1,533	2,931	4,464	985	469	271	740	31	200	107	338	171	112
Pennsylvania	4,992	8,685	13,677	797	1,224	450	1,674	201	298	274	773	157	677
Porto Rico	231	289	520	191	80	44	124	7	47	8	62	14	14
Rhode Island	3,107	6,725	9,832	1,676	308	192	500	116	203	108	427	100	122
South Carolina	259	311	570	58	30	7	37	14	1	0	15	10	9
South Dakota	2,888	4,871	7,759	941	624	389	1,013	64	379	217	660	247	282
Tennessee	783	1,237	2,020	498	115	19	134	25	50	17	92	53	29
Texas	761	1,162	1,923	182	189	151	340	18	68	77	163	89	24
Utah	375	830	1,205	173	125	45	170	5	41	29	75	34	69
Vermont	7,170	14,645	21,815	5,270	813	466	1,279	366	542	235	1,143	505	314
Virginia	128	152	280	42	4	10	14	1	6	0	7	1	10
Washington	3,137	6,054	9,191	1,238	760	834	1,594	80	339	402	821	300	343
West Virginia	96	170	266	33	21	7	28	2	3	4	9	12	5
Wisconsin	7,938	17,555	25,493	4,397	1,321	711	2,032	328	772	498	1,598	591	748
Wyoming	282	666	948	164	71	44	115	11	46	13	70	26	34
TOTALS	230,100	454,222	684,322	103,124	34,881	22,841	57,722	9,032	20,040	13,599	42,671	14,129	14,133

SUMMARY III. — Contributions, 1905.

States, etc.	Benevolent Contributions											Home Expenses	
	Chs.	Foreign	Education	Church Building	Home Missions	A. M. A.	Sunday Schools	Min. Aid	Other	Total	Legacies	Chs.	Total
Alabama	51	$157	$13	$25	$161	$102	$24	$27	$268	$777	$0	68	$9,438
Alaska	1	5	0	0	16	0	8	0	8	37	0	0	0
Arizona	6	101	0	104	207	35	30	10	17	504	0	6	7,458
Arkansas	3	28	0	3	14	14	2	0	2	63	0	3	1,727
California (Northern)	118	10,474	8,600	3,975	12,460	4,317	1,141	307	22,444	63,718	11,500	98	215,027
California (Southern)	73	7,488	2,671	1,353	8,476	3,066	1,012	444	6,432	30,942	100	71	168,393
Colorado	67	4,375	283	1,326	4,273	586	419	441	2,671	14,374	0	72	115,285
Connecticut	324	78,567	26,695	7,413	62,374	28,972	6,472	6,099	117,321	333,913	387,890	328	797,832
Cuba	3	2	600	2	47	2	2	0	9	664	0	4	677
District of Columbia	4	2,148	308	421	2,181	588	200	265	1,189	7,300	0	4	28,899
Florida	32	481	26	170	698	47	70	70	594	2,156	0	37	23,454
Georgia	54	202	129	76	456	1,164	99	48	1,810	3,984	0	50	18,557
Hawaii	41	1,840	2	222	2,427	40	101	208	8,009	12,849	200	59	41,670
Idaho	18	181	33	104	352	52	68	6	128	924	0	19	17,362
Illinois	295	44,154	10,184	9,220	43,779	8,943	6,123	2,313	47,590	172,306	0	297	726,732
Indiana	44	1,841	89	965	1,947	207	180	128	2,941	8,298	0	58	57,055
Iowa	262	12,979	6,243	2,660	15,907	4,321	1,612	646	18,442	62,810	61,503	268	383,319
Kansas	132	4,032	2,915	755	7,769	636	630	334	2,877	19,948	0	133	164,565
Kentucky	8	48	6	16	33	57	29	24	41	254	0	11	5,074
Louisiana	21	350	20	82	218	283	95	39	331	1,418	0	22	11,327
Maine	206	9,570	955	1,571	9,877	4,013	541	632	17,604	44,763	10,470	212	280,019
Maryland	3	404	5	5	658	33	48	48	790	1,991	0	3	10,156
Massachusetts	584	156,546	36,442	19,148	146,256	37,655	11,679	6,035	190,148	603,909	152,872	579	1,684,989
Michigan	313	16,872	25,929	3,883	22,028	5,018	3,733	1,825	17,546	96,834	12,572	293	327,220
Minnesota	186	11,998	2,930	15,330	75,069	2,364	1,582	414	24,894	134,581	0	190	268,380
Mississippi	6	68	1	23	4	59	7	6	63	231	0	5	404
Missouri	69	5,523	15,865	1,544	6,069	1,145	1,011	317	48,163	79,637	0	65	156,736
Montana	11	76	0	38	229	17	128	0	37	525	0	10	12,578
Nebraska	174	4,605	4,843	1,270	6,827	907	1,366	830	5,616	26,264	600	171	170,042
Nevada	1	24	0	5	35	3	2	0	50	119	0	1	2,929
New Hampshire	167	10,369	925	1,641	10,955	4,844	1,402	862	23,169	54,167	29,667	176	228,703
New Jersey	36	8,767	835	1,102	8,792	3,596	440	791	16,851	41,174	5,000	32	150,744

New Mexico	4	7	0	14	57	0	9	0	75	162	0	3	2,561
New York	221	22,615	1,547	6,930	27,209	11,565	2,063	1,778	133,109	206,816	2,807	233	614,593
North Carolina	38	72	27	11	40	1,049	86	109	131	1,528	0	46	4,931
North Dakota	121	1,286	4,884	530	1,767	470	612	91	1,456	11,096	0	111	69,729
Ohio	221	17,221	10,034	5,244	16,472	6,120	2,219	934	30,260	88,504	1,639	226	437,132
Oklahoma	56	217	775	165	564	86	215	12	359	2,123	0	51	21,469
Oregon	50	1,359	88	454	2,054	195	339	92	2,323	6,904	0	52	69,775
Pennsylvania	82	2,108	198	921	1,741	911	288	268	1,351	7,792	2,950	89	146,307
Porto Rico	0	0	0	0	0	0	0	0	0	0	0	3	128
Rhode Island	42	20,470	993	836	10,513	6,245	520	401	16,330	56,308	17,706	42	154,879
South Carolina	4	25	75	0	20	22	0	2	94	238	0	3	2,429
South Dakota	138	2,308	1,331	812	2,234	452	542	422	2,084	10,185	0	148	103,359
Tennessee	19	150	10	46	79	184	43	16	528	1,056	0	27	13,691
Texas	18	1,063	15	1,326	1,445	21	161	18	3,121	7,170	60	19	35,174
Utah	7	144	319	54	972	31	16	1	93	1,630	0	8	17,270
Vermont	208	13,490	1,415	1,733	10,529	6,223	1,837	618	11,913	47,758	22,506	204	241,264
Virginia	3	41	0	20	72	9	11	5	0	158	840	4	2,566
Washington	114	4,340	2,031	1,966	5,108	413	870	152	9,031	23,911	0	116	165,181
West Virginia	2	55	4	15	38	4	16	0	15	147	0	1	2,497
Wisconsin	204	10,334	9,815	2,142	14,611	3,379	2,241	745	12,919	56,186	500	214	286,345
Wyoming	14	270	376	82	460	52	118	0	260	1,618	0	12	12,181
Totals	4,879	$491,880	$181,484	$97,759	$546,579	$150,520	$52,462	$28,833	$803,507	$2,353,024	$721,382	1,957	$8,490,212

SUMMARY IV. — Changes during the Year.

States, etc.	Churches				Ministers									Sabbath Schools		Benevolent Contributions		Home Expenditures	
			Members		Pastors					Died									
	New	Dropped	Gain	Loss	Ordained	Installed or Recognized	Died	Dismissed	Ordained, not Installed	Pastors Installed	Pastors	Without Charge	Total	Gain	Loss	Gain	Loss	Gain	Loss
Alabama	7	2	27	.....	0	0	0	0	2	0	0	1	1	.....	162	.....	$215	.....	$357
Alaska	1	0	99	.....	0	0	0	0	0	0	0	0	0	.....	99	.....	12	.....	268
Arizona	0	0	11	.....	0	0	0	0	0	0	0	0	0	33	.....	$84	.....	.....	9,982
Arkansas	0	1	.....	24	0	0	0	0	0	0	0	0	0	.....	11	.....	116	.....	148
California (Northern)	3	3	546	.....										838	.....	1,496	.....	$31,744	.....
California (Southern)	3	1	1,045	.....	1	2	1	1	5	0	1	4	5	704	.....	7,123	.....	.....	3,105
Colorado	7	0	303	.....	0	0	0	2	1	0	0	1	1	.....	131	1,005	.....	987	.....
Connecticut	2	1	343	.....	4	7	5	13	4	3	2	8	13	663	.....	.....	51,447	.....	25,649
Cuba	0	0	65	.....	0	0	0	0	0	0	0	1	1	.....	221	324	.....	.....	396
District of Columbia	0	0	95	.....	0	0	0	0	0	0	0	0	0	220	.....	131	.....	.....	6,800
Florida	4	7	133	.....	0	0	0	2	3	0	0	0	0	.....	98	69	.....	5,343	.....
Georgia	6	10	114	.....	1	0	0	0	4	0	0	0	0	.....	220	.....	558	.....	3,194
Hawaii	9	0	149	.....	0	0	0	0	2	0	0	0	0	1,387	.....	10,402	.....	17,609	.....
Idaho	0	0	.....	25	0	0	0	0	1	0	0	0	0	.....	331	.....	153	.....	9,337
Illinois	0	4	.....	262	3	5	0	6	6	0	0	2	2	1,938	.....	.....	19,371	80,376	.....
Indiana	0	3	45	.....	0	0	0	0	1	0	0	0	0	.....	669	3,298	.....	.....	41,074
Iowa	3	0	.....	191	1	2	1	3	4	0	1	2	3	.....	860	2,821	.....	40,649	.....
Kansas	3	2	414	.....	0	0	0	0	2	0	0	3	3	267	.....	3,505	.....	21,355	.....
Kentucky	0	4	.....	4	0	0	1	0	0	0	1	0	1	.....	397	27	.....	171	.....
Louisiana	0	1	17	.....	0	1	0	0	1	0	0	0	0	.....	325	.....	329	.....	1,898
Maine	2	0	42	.....	2	7	0	7	3	0	0	4	4	.....	298	5,315	.....	43,214	.....
Maryland	0	0	4	.....	0	0	0	0	0	0	0	0	0	.....	168	170	.....	.....	2,328
Massachusetts	4	2	840	.....	7	22	2	33	12	2	0	12	14	2,164	.....	1,273	.....	.....	49,915
Michigan	2	8	475	.....	1	2	2	1	2	0	2	1	3	1,126	.....	20,841	.....	.....	660
Minnesota	6	8	1,575	.....	2	2	0	2	4	0	0	1	1	757	.....	86,627	.....	1,776	.....
Mississippi	0	0	.....	1	0	0	0	0	0	0	0	1	1	.....	96	52	.....	.....	424
Missouri	1	0	160	.....	0	3	0	2	2	0	0	2	2	183	.....	53,206	.....	17,629	.....

Montana	0	0	.....	42	0	0	0	2	0	0	0	0	0	.....	133	.....	326	.....	3,551
Nebraska	4	5	435	.....	1	1	4	0	3	0	4	0	4	.....	306	2,517	.....	.....	12,203
Nevada	0	0	23	.....	0	0	0	0	0	0	0	0	0	.....	56	.....	14	354	.....
New Hampshire	1	2	.....	58	1	6	2	3	1	0	2	3	5	.....	102	.....	1,080	.....	47,442
New Jersey	1	0	325	.....	2	0	0	0	1	0	0	1	1	.....	700	.....	275	25,648	.....
New Mexico	0	0	26	.....	0	0	0	0	1	0	0	0	0	.....	35	.....	30	.....	76
New York	3	3	1,317	.....	3	7	2	5	4	0	2	3	5	.....	8,882	33,227	.....	.....	98,209
North Carolina	0	1	.....	50	0	0	0	0	1	0	0	0	0	236	.....	840	.....	.....	1,811
North Dakota	13	3	354	.....	1	0	1	1	4	0	1	0	1	.....	264	3,135	.....	1,982	.....
Ohio	2	1	241	.....	2	3	2	5	6	1	1	2	4	566	.....	3,469	.....	14,317	.....
Oklahoma	5	8	.....	252	0	0	0	1	1	0	0	0	0	86	.....	.....	30	.....	7,649
Oregon	2	5	286	.....	1	1	0	0	2	0	0	1	1	.....	900	2,275	.....	9,149	.....
Pennsylvania	5	4	608	.....	1	2	3	1	1	1	2	0	3	.....	371	.....	1,301	.....	2,946
Porto Rico	4	1	309	.....	0	0	0	0	0	0	0	0	0	72	.....	.....	.....	51	.....
Rhode Island	0	1	66	.....	0	5	1	1	2	1	0	1	2	152	.....	6,601	.....	11,997	.....
South Carolina	0	0	.....	24	0	0	0	0	0	0	0	0	0	.....	147	238	.....	2,429	.....
South Dakota	6	2	353	.....	0	0	0	1	7	0	0	0	0	338	.....	.....	2,355	2,792	.....
Tennessee	0	1	45	.....	0	0	2	0	2	0	2	1	3	.....	16	.....	326	3,856	.....
Texas	0	4	.....	224	0	0	0	0	0	0	0	0	0	143	.....	3,722	.....	16,722	.....
Utah	0	0	96	.....	0	0	0	0	0	0	0	0	0	.....	41	397	.....	3,774	.....
Vermont	3	1	84	.....	1	2	0	6	3	0	0	2	2	390	.....	403	.....	10,409	.....
Virginia	1	...	43	.....	0	0	0	0	1	0	0	0	0	.....	12	.....	146	557	.....
Washington	5	5	576	.....	1	1	0	1	2	0	0	2	2	794	.....	2,769	.....	47,931	.....
West Virginia	...	...	.....	5	0	0	0	0	0	0	0	0	0	.....	2	.....	48	.....	481
Wisconsin	4	5	29	.....	3	2	3	0	3	1	2	5	8	278	.....	7,782	.....	24,519	.....
Wyoming	...	...	45	.....	0	0	0	0	0	0	0	0	0	.....	96	108	.....	.....	792
Totals	122	110	11,763	1,162	39	83	32	99	104	9	23	64	96	13,335	16,149	$265,252	$78,132	$437,340	$330,695

SUMMARY V. — STATISTICAL SUMMARIES OF THE CONGREGATIONAL CHURCHES IN THE UNITED STATES, FOR THE YEARS 1857–1905.

Year	Churches									Ministers							
	With Ministers				Vacant			Condition not Reported	Total Churches	In Pastoral Work				Not in Pastoral Work	Position not Reported	Total Ministers	In Foreign Lands
	Pastors by Council	Pastors Otherwise Inducted*	Supplies †	Total	Sup. by Lic., etc.	Not Supplied	Total			Pastors by Council	Pastors Otherwise	Supplies †	Total				
1857	947	592	229	1,768	.....	.....	503	44	2,315	953	562	216	1,731	592	27	2,350	.....
1858	894	690	253	1,837	.....	.....	472	60	2,369	907	617	222	1,746	625	38	2,409	.....
1859	861	594	548	2,003	.....	.....	390	178	2,571	878	523	457	1,858	596	90	2,544	.....
1860	898	694	454	2,046	.....	.....	537	0	2,583	899	618	375	1,892	649	93	2,634	.....
1861	923	1,044	130	2,097	.....	.....	458	0	2,555	931	812	208	1,951	628	99	2,678	.....
1862	890	894	318	2,102	.....	.....	478	0	2,580	904	804	201	1,909	663	116	2,688	.....
1863	835	725	597	2,157	.....	.....	495	0	2,652	838	602	418	1,858	632	203	2,693	.....
1864	878	1,026	198	2,102	.....	.....	565	0	2,667	876	875	145	1,896	653	149	2,798	.....
1865	837	789	433	2,059	80	525	605	59	2,723	792	784	310	1,886	875	41	2,802	.....
1866	852	1,032	221	2,105	66	559	625	50	2,780	862	912	171	1,945	859	19	2,823	86
1867	869	1,227	56	2,152	65	592	657	10	2,819	872	1,081	45	1,998	881	0	2,879	94
1868	890	1,362	46	2,298	115	538	653	0	2,951	892	1,191	36	2,119	850	0	2,969	103
1869	903	1,365	58	2,326	112	605	717	0	3,043	900	1,184	49	2,133	935	0	3,068	101
1870	903	1,438	0	2,341	129	651	780	0	3,121	901	1,269	0	2,170	828	0	3,098	99
1871	930	1,505	0	2,435	153	614	767	0	3,202	931	1,287	0	2,218	906	0	3,124	105
1872	925	1,562	0	2,487	134	642	776	0	3,263	925	1,327	0	2,252	949	0	3,201	100
1873	893	1,608	0	2,501	169	655	824	0	3,325	898	1,396	0	2,294	944	0	3,238	115
1874	934	1,615	0	2,549	184	670	854	0	3,403	936	1,375	0	2,311	967	0	3,278	123
1875	917	1,630	0	2,547	217	673	890	0	3,437	912	1,394	0	2,306	994	0	3,300	126
1876	930	1,783	0	2,713	164	632	796	0	3,509	912	1,462	0	2,374	959	0	3,333	125
1877	898	1,795	0	2,693	203	668	871	0	3,564	889	1,474	0	2,363	1,043	0	3,406	122
1878	910	1,806	0	2,716	242	662	904	0	3,620	896	1,464	0	2,360	1,136	0	3,496	117
1879	898	1,893	0	2,791	200	683	883	0	3,674	885	1,561	0	2,446	1,139	0	3,585	130
1880	881	1,919	0	2,800	189	756	945	0	3,745	872	1,540	0	2,412	1,165	0	3,577	136
1881	877	2,010	0	2,887	157	811	968	0	3,855	856	1,617	0	2,473	1,263	0	3,736	143
1882	927	1,986	0	2,913	149	874	1,023	0	3,936	918	1,607	0	2,525	1,198	0	3,723	143
1883	936	2,150	0	3,086	138	786	924	0	4,010	921	1,738	0	2,659	1,137	0	3,796	141

1884	927	2,153	0	3,080	198	814	1,012	0	4,092	932	1,831	0	2,763	1,126	0	3,889	138
1885	959	2,184	0	3,143	165	862	1,027	0	4,170	954	1,910	0	2,864	1,179	0	4,043	152
1886	967	2,218	0	3,185	230	862	1,092	0	2,477	974	1,878	0	2,852	1,238	0	4,090	163
1887	886	1,980	354	3,220	211	973	1,184	0	4,404	884	1,729	249	2,862	1,422	0	4,284	172
1888	859	2,149	311	3,319	267	983	1,250	0	4,569	859	1,878	249	2,986	1,422	0	4,408	172
1889	834	2,296	230	3,360	296	1,033	1,329	0	4,689	839	2,039	187	3,065	1,575	0	4,640	175
1890	884	2,364	220	3,468	363	986	1,349	0	4,817	881	2,021	160	3,062	1,557	0	4,619	183
1891	844	2,458	306	3,608	372	1,005	1,377	0	4,985	850	2,141	211	3,202	1,717	0	4,919	175
1892	873	2,653	197	3,723	422	995	1,417	0	5,140	867	2,276	136	3,279	1,724	0	5,003	166
1893	872	2,877	153	3,902	387	947	1,334	0	5,236	867	2,375	117	3,359	1,779	0	5,138	173
1894	908	3,000	159	4,067	346	929	1,275	0	5,342	892	2,475	113	3,480	1,807	0	5,287	167
1895	921	3,075	190	4,186	379	917	1,296	0	5,482	901	2,562	125	3,588	1,759	0	5,347	172
1896	934	3,168	148	4,250	371	925	1,296	0	5,546	923	2,657	110	3,690	1,715	0	5,405	163
1897	917	3,215	151	4,283	379	952	1,331	0	5,614	914	2,672	103	3,689	1,884	0	5,475	162
1898	917	3,177	148	4,242	356	1,022	1,378	0	5,620	904	2,673	107	3,684	1,955	0	5,639	162
1899	870	3,229	129	4,228	365	1,011	1,376	0	5,604	860	2,710	85	3,655	1,959	0	5,614	162
1900	875	3,353	92	4,320	328	1,002	1,330	0	5,650	865	2,879	65	3,809	1,759	0	5,568	154

* Those under this head were reported prior to 1887 as "acting pastors."

† The standing of those here reported, 1857–69, was not specified.

Year	Churches						Ministers						
	Pastors by Council	Pastors Otherwise	Licentiates	Supplies	Vacant	Total	Pastors by Council	Pastors Otherwise	Supplying Churches	Total	Without Charge	Total	In Foreign Lands
1901	876	3,433	207	192	1,045	5,753	850	2,983	70	3,903	1,814	5,717	160
1902	819	3,574	205	222	1,001	5,821	805	3,019	144	3,968	2,047	6,015	163
1903	829	3,575	226	188	1,082	5,900	826	3,017	115	3,958	2,113	6,071	176
1904	814	3,466	214	309	1,106	5,919	799	2,982	154	3,935	2,124	6,059	178
1905	827	3,418	246	300	1,140	5,931	815	3,012	182	4,009	1,924	5,933	178

SUMMARY V. — Continued.

Year	Church Members				Additions the Year preceding			Removals the Year preceding			
	Males	Females	Total	Absent	Confession	Letter	Total	Deaths	Dismissed	Revision	Total
1857	.....	.....	224,732	.....	6,913	6,592	13,505	3,119	6,076	465	9,651
1858	.....	.....	235,369	.....	12,812	7,950	21,582	3,303	6,859	440	10,602
1859	73,736	142,625	250,452	27,691	25,202	9,569	34,954	3,535	8,067	654	12,343
1860	79,893	156 871	253,765	29,048	7,486	7,335	14,821	3,611	6,965	649	11,225
1861	81,196	158,237	255,034	32,180	5,522	6 629	12,151	3,708	8,280	559	10,539
1862	80,738	161,490	257,191	33,266	6,196	6,433	12,629	3,908	5,376	616	9,900
1863	83,551	164,037	260,284	30,854	7,765	6,243	14,378	4,244	5,457	755	10,456
1864	86,571	171,145	262,649	34,068	9,032	6,777	15,809	4,900	5,739	622	11,261
1865	84,715	171,608	263,296	34,244	11,030	7,393	18,442	4,729	6,578	644	11,961
1866	85,781	174,333	267,453	32,981	11,249	8,593	19,994	4,380	8,366	614	13,360
1867	91,309	184,436	278,708	34,059	19,127	11,065	30,210	4,238	9,491	709	14,438
1868	97,090	193,636	291,042	34,915	16,432	11,814	28,246	4,310	10,479	860	15,648
1869	98,165	196,865	300,362	35,364	15,167	12,078	27,373	4,386	10,761	642	15,801
1870	101,901	200,927	306,518	36,590	13,501	11,636	25,137	4,440	10,090	626	15,180
1871	103,470	204,062	312,054	39,147	13,271	10,969	23,343	4,701	9,799	784	15,284
1872	105,804	207,614	318,916	41,787	13,945	10,746	25,394	4,785	10,252	729	15,766
1873	106,991	208,575	323,679	42,660	13,216	11,312	24,620	5,294	10,003	836	16,138
1874	108,194	211,918	330,391	44,352	15,279	11,961	27,330	5,120	10,450	863	16,433
1875	110,761	217,454	338,313	44,871	17,306	12,198	29,645	5,168	10,727	895	16,805
1876	116,240	227,419	350,658	45,033	20,844	12,400	33,294	5,503	10,468	1,076	17,047
1877	121,733	236,343	365,595	46,239	24,138	10,973	35,111	5,209	9,367	1,167	15,743
1878	125,102	234,531	375,654	48,615	20,498	11,237	31,735	5,096	10,442	1,357	16,895
1879	128,224	249,349	382,540	40,747	16,689	10,817	27,506	5,424	9,965	1,822	17,211
1880	128,431	249,908	384,332	52,942	12,230	10,519	22,749	5,563	9,831	2,115	17,509
1881	128,060	251,822	385,685	54,122	11,311	11,235	22,546	5,664	9,454	2,060	17,178
1882	126,271	252,227	387,619	51,800	13,539	12,356	25,895	6,201	10,034	2,097	18,332
1883	133,347	257,781	396,209	57,004	14,800	13,448	28,377	6,270	11,368	1,724	19,362
1884	133,504	266,522	401,549	56,899	17,923	13,809	32,055	6,148	11,919	2,187	20,285
1885	138,801	275,457	418,564	59,541	21,729	15,184	37,135	6,592	12,291	2,759	21,753
1886	147,229	280,365	436,379	60,820	27,166	15,951	43,185	6,481	13,300	2,482	22,270
1887	151,915	300,715	457,584	65,860	41,156	26,185	67,530	11,201	23,068	4,375	38,644
1888	159,500	316,108	475,608	66,462	25,994	19,042	45,036	7,206	16,548	3,663	27,417
1889	165,248	326,737	491,985	69,540	29,286	20,573	49,859	7,212	18,261	7,467	32,940

1890	170,536	336,296	506,832	69,601	27,592	20,190	47,782	7,477	18,043	6,126	31,646
1891	175,934	349,163	525,097	70,305	30,614	21,472	52,086	8,049	18,877	7,110	34,036
1892	181,810	360,915	542,725	73,032	31,582	22,991	54,576	8,432	18,822	8,072	35,317
1893	188,187	373,444	561,631	75,377	34,444	23,117	57,561	8,263	19,173	9,287	36,723
1894	195,846	387,693	583,539	76,800	38,853	24,093	62,946	7,940	19,482	9,625	37,047
1895	203,485	399,072	602,557	77,961	35,327	22,605	57,932	8,225	19,360	10,165	37,750
1896	207,808	407,387	615,195	80,485	32,147	22,493	54,640	8,108	19,572	12,814	40,494
1897	211,504	414,360	625,864	82,909	31,090	21,121	52,211	8,281	18,355	11,181	37,817
1898	212,193	416,041	628,234	83,148	25,189	19,303	44,492	7,912	17,128	12,142	37,182
1899	212,038	417,836	629,874	86,378	24,514	19,671	44,185	8,902	17,807	12,138	39,849
1900	212,020	421,329	633,349	89,002	27,101	21,501	48,602	8,916	18,843	12,762	40,521
1901	216,307	429,687	645,994	91,112	28,398	21,481	49,879	9,066	18,677	12,493	40,236
1902	218,647	434,202	652,849	94,775	29,195	22,432	51,627	8,504	19,594	13,456	41,554
1903	220,950	439,450	660,400	100,335	29,103	22,118	51,521	8,791	19,679	12,260	40,730
1904	225,432	446,442	*673,721	100,829	30,193	23,005	53,198	9,243	19,203	13,623	42,069
1905	230,100	454,222	684,322	103,124	34,881	22,841	57,722	9,032	20,040	13,599	42,671

*For excess of total see Hawaii.

SUMMARY V. — Concluded.

Year	Baptisms		In Sabbath Schools	Families		Benevolent Contributions		For Home Expenditures	
	Adult	Infant		Churches Reporting	Number	Churches Reporting	Amount Reported	Churches Reporting	Amount Reported
1857	.....	.....	195,572	.....	.....	.....	*Unknown*	.....	*Unknown*
1858	.....	.....	207,815	.....	.....	.....	"	.....	"
1859	10,529	5,061	228,984	.....	.....	.....	"	.....	"
1860	3,050	4,812	242,823	.....	.....	.....	"	.....	"
1861	2,151	4,544	246,178	.....	.....	.....	"	.....	"
1862	2,464	4,135	250,860	.....	.....	.....	"	.....	"
1863	3,326	4,122	257,934	.....	.....	.....	"	.....	"
1864	4,022	4,131	277,398	.....	.....	.....	$410,045	.....	"
1865	4,974	4,133	272,684	.....	.....	.....	563,077	.....	"
1866	5,221	4,077	286,275	.....	.....	2,217	1,024,720	.....	"
1867	8,720	5,012	313,871	.....	.....	1,945	920,938	.....	"
1868	7,869	4,944	339,205	.....	.....	2,180	928,507	.....	"
1869	7,094	5,022	356,502	.....	.....	2,351	986,015	.....	"
1870	6,335	5,134	361,465	.....	.....	2,341	954,555	.....	"
1871	5,797	5,262	368,937	.....	.....	2,487	1,150,814	848	$1,155,970
1872	6,373	4,703	371,100	.....	.....	2,426	1,305,873	854	1,257,803
1873	5,871	4,570	372,554	.....	.....	2,396	1,213,816	1,093	1,978,365
1874	6,899	4,999	385,338	.....	.....	2,403	1,188,137	1,276	2,433,251
1875	8,743	5,184	401,838	.....	.....	2,418	1,241,014	1,020	1,388,446
1876	10,466	5,388	412,035	.....	.....	2,635	1,184,563	1,548	2,584,166
1877	12,318	5,332	420,523	1,901	145,012	2,736	1,117,808	1,503	2,276,164
1878	10,686	5,556	435,741	2,161	165,842	2,760	951,890	1,696	2,313,796
1879	8,370	5,374	437,505	2,407	181,292	2,817	1,098,691	1,890	2,595,228
1880	5,893	4,989	444,628	2,464	187,617	2,896	1,032,272	2,613	3,466,489
1881	5,560	4,309	450,650	2,687	195,748	2,964	1,227,108	1,908	2,810,333
1882	5,999	5,322	454,578	2,695	196,716	2,994	1,383,685	2,256	2,934,027
1883	6,374	5,366	467,137	2,391	230,860	3,077	2,638,619	2,616	3,943,227
1884	8,290	5,801	478,357	3,097	196,106	3,008	1,523,924	2,990	3,883,105
1885	9,509	7,139	508,471	3,279	235,717	3,281	1,700,235	3,167	4,567,727
1886	13,075	7,364	521,987	3,237	245,068	3,485	1,677,219	2,938	3,909,225
1887	20,123	11,966	551,691	3,613	268,775	3,511	2,095,485	3,174	5,078,980
1888	12,039	8,328	580,672	3,904	303,932	3,814	2,205,563	3,497	4,978,889

1889	13,786	8,889	597,351	3,997	325,149	3,871	2,398,037	3,943	6,046,962
1890	12,555	9,882	613,719	4,247	341,043	4,042	2,270,161	4,094	6,091,221
1891	14,705	9,787	625,975	4,716	373,995	4,180	2,448,875	4,153	6,791,607
1892	14,040	10,357	644,782	4,380	364,350	4,351	2,651,892	4,304	7,146,092
1893	15,247	11,475	646,994	4,611	385,602	4,465	2,402,679	4,419	7,005,338
1894	17,705	12,560	677,935	4,698	405,821	4,549	2,190,111	4,579	7,035,307
1895	15,943	12,047	682,580		413,167	4,510	2,187,050	4,715	6,707,612
1896	14,881	11,655	687,575	4,825	417,485	4,837	2,129,456	4,758	6,871,128
1897	13,035	12,664	685,704	4,821	417,459	4,881	2,445,324	4,851	6,643,798
1898	11,202	11,494	682,613	4,501	419,434	4,854	1,892,919	4,458	6,725,911
1899	10,390	11,824	682,907	4,815	400,249	4,883	2,110,413	4,854	7,023,124
1900	11,518	11,837	671,743	5,088	440,538	4,954	2,201,161	4,988	7,497,930
1901	11,740	12,335	658,405	5,250	449,555	4,940	2,233,722	5,032	7,580,665
1902	11,909	12,466	660,905	5,315	467,557	4,955	2,130,379	5,050	7,921,023
1903	11,766	13,000	671,292	5,375	483,776	4,990	2,088,967	5,070	7,954,566
1904	12,329	15,062	671,550	5,390	507,371	4,948	2,165,904	5,072	8,383,567
1905	14,129	14,133	668,736	5,189	488,122	4,879	$2,353,024	4,957	$8,490,212

SUMMARY VI.—Annual Changes, as published 1859–1906, for the Years 1858–1905.

Collected	Churches				Net Gain (or Loss) of Church Members	Ministers									In Sabbath Schools		Benevolent Contributions	
						Pastors					Died							
	New	Dropped	Net Gain	Net Loss		Ordained	Installed or Recognized	Died	Dismissed	Ordained without Installation	Pastors by Council	Pastors Otherwise	Without Charge	Total	Net Gain	Net Loss	Net Increase	Net Decrease
1858			54		10,637										12,288			
1859			202		15,083										21,169			
1860			12		3,313										13,839			
1861				28	1,269										3,355			
1862			25		2,157										4,682			
1863			72		3,093										7,074			
1864			16		2,365										19,464			
1865			55		647											1,714		
1866	111	54	57		4,157	47	99	14	104	51	14			49	13,591			
1867	121	82	39		11,255	42	116	8	135	38	8			53	27,596			$103,782
1868	201	69	132		12,334	41	95	2	122	32	2			34	25,334		$7,568	
1869	144	52	92		9,320	68	131	8	155	54	8			49	17,297		57,508	
1870	124	46	78		6,156	47	104	10	130	40	10			57	4,963			31,459
1871	141	60	81		5,536	50	121	6	125	48	6			45	7,472		196,258	
1872	128	67	61		6,862	43	119	11	121	52	11			56	2,163		155,059	
1873	144	82	62		4,763	56	111	20	130	60	10	13	38	61	1,454			92,057
1874	130	52	78		6,712	46	102	21	93	50	13	8	42	63	12,784			25,678
1875	108	73	35		7,922	55	88	23	108	63	12	11	46	69	16,500		52,876	
1876	123	52	71		12,345	44	94	21	128	73	10	11	43	64	10,197			56,657
1877	118	63	55		14,937	39	72	23	115	57	11	12	31	54	8,488			66,548
1878	110	54	56		10,059	56	97	19	99	59	9	10	35	54	15,218			165,917
1879	106	52	54		6,886	57	82	16	95	50	9	7	58	74	1,764		116,810	
1880	123	52	71		1,792	75	88	22	73	65	11	21	49	81	7,123			66,419
1881	167	57	110		1,353	35	78	21	72	73	10	11	64	85	6,022		194,835	
1882	139	58	81		1,934	36	101	20	80	80	8	12	40	60	3,928		156,577	
1883	182	102	80		8,627	61	94	31	111	67	10	21	47	78	12,559		1,254,933	
1884	177	95	82		5,340	48	97	19	117	57	4	15	58	77	11,220			1,114,695

1885	158	80	78	....	17,015	60	109	21	115	58	11	10	57	78	30,213	.....	176,310	.....	
1886	197	90	107	....	17,815	51	91	27	86	79	13	14	61	88	13,512	.....	.....	23,025	
1887	246	119	127	....	21,205	47	93	22	100	103	9	13	69	91	29,704	.....	418,275	.....	
1888	254	89	165	....	18,024	66	100	24	88	101	8	16	68	92	28,981	.....	110,078	.....	
1889	241	121	120	....	16,377	68	99	21	114	101	10	11	72	93	16,679	.....	192,474	.....	
1890	224	96	128	....	14,847	78	106	28	95	117	9	19	66	94	16,459	.....	.....	127,376	
1891	242	74	168	....	18,265	93	102	20	87	110	7	13	66	86	12,341	.....	178,714	.....	
1892	246	91	155	....	17,628	68	101	15	75	121	1	14	76	91	18,807	.....	203,017	.....	
1893	189	93	96	....	18,906	77	110	22	86	119	6	16	73	95	2,212	.....	.....	249,213	
1894	216	110	106	....	21,908	76	106	24	68	158	8	16	71	95	30,941	.....	.....	212,568	
1895	219	79	140	....	19,018	73	82	19	67	124	8	11	66	85	4,645	.....	.....	3,081	
1896	175	111	64	....	12,638	71	89	29	80	112	6	23	93	122	4,995	.....	.....	57,594	
1897	146	78	68	....	10,669	82	81	22	68	111	5	17	64	86	.....	1,871	315,868	.....	
1898	110	104	6	....	2,370	35	78	16	74	132	8	8	79	95	.....	3,091	.....	552,405	
1899	106	122	....	16	1,610	32	89	23	84	105	13	10	74	97	294	.....	217,494	.....	
1900	114	68	46	....	5,118	23	86	39	68	125	9	30	55	94	.....	10,032	77,263	.....	
1901	146	103	43	....	10,356	1	105	39	64	135	4	34	58	96	.....	13,934	55,616	.....	
1902	149	87	62	....	6,825	26	72	25	62	111	3	22	61	86	1,507	.....	.....	98,205	
1903	163	81	82	....	7,612	40	76	25	68	115	9	16	71	96	9,671	.....	.....	38,551	
1904	124	105	19	....	13,321	35	98	24	77	100	5	19	55	79	.....	3,040	79,937	.....	
1905	122	110	12	....	10,601	39	83	32	99	104	9	23	64	96	.....	2,814	$187,120	.....	

Students of this table should remember that 1887 was a transition year. The reports from different states covered various periods from one to two years, to bring them down to the common date, Jan. 1, as ordered by the Council. For all New England, except Maine, two years are included, and the average for the whole country is 20 months. Hence the totals reported need to be reduced by two-fifths for just comparison with other years. This would make the gain of members, 12,723; in Sunday schools, 17,822, and infant baptisms, 7,176.

GAINS AND LOSSES BY GROUPS.

Groups	Churches		Members		Sunday Schools		Young People's Societies		Contributions		Expenditures	
	Gain	Loss	Gain	Loss	Gain	Loss	Gain	Loss	Gain	Loss	Gain	Loss
New England. [6.]												
Connecticut	1	....	343	....	663	....	....	123	....	$51,447	....	$25,649
Maine	2	....	42	....	....	298	236	....	$5,315	....	$43,214	....
Massachusetts	1	....	840	....	2,164	....	....	888	1,273	....	....	49,915
New Hampshire	....	1	....	58	....	102	....	315	....	1,080	....	47,442
Rhode Island	....	1	66	....	152	....	156	....	6,601	....	11,997	....
Vermont	2	....	84	....	390	....	....	128	403	....	10,409	....
Totals	6	2	1,375	58	3,369	400	392	1,454	$13,592	$52,527	$65,620	$123,006
Net	4	....	1,317	....	2,969	....	....	1,062	....	$38,935	....	$57,386
Atlantic. [12.]												
Cuba	....	....	65	....	....	221	135	....	$324	....	....	$396
District of Columbia	....	....	95	....	220	....	....	50	131	....	....	6,800
Florida	....	3	133	....	....	98	128	....	69	....	$5,343	....
Georgia	....	4	114	....	....	220	....	675	....	$558	....	3,194
Maryland	....	....	4	....	....	168	....	154	170	....	....	2,328
New Jersey	1	....	325	....	....	700	....	98	....	275	25,648	....
New York	....	....	1,317	....	....	8,882	....	1,874	33,227	....	....	98,209
North Carolina	....	1	....	50	236	....	....	61	840	....	....	1,811
Pennsylvania	1	....	608	....	....	371	488	....	....	1,301	....	2,946
Porto Rico	3	....	309	....	72	....	50	....	....	....	51	....
South Carolina	....	....	....	24	....	147	....	98	238	....	2,429	....
Virginia	1	....	43	....	....	12	....	30	....	146	557	....
Totals	6	8	3,013	74	528	10,819	801	3,040	$34,999	$2,280	$34,028	$115,684
Net	....	2	2,939	....	....	10,291	....	2,239	$32,719	....	....	$81,656

MISSISSIPPI, EAST. [10.]												
Alabama	5		27			162		20		$215		$357
Illinois		4		262	1,938			1,109		19,371	$80,376	
Indiana		3	45			669		21	$3,298			41,074
Kentucky		4		4		397	39		27		171	
Michigan		6	475		1,126			763	20,841			660
Mississippi				1		96	19		52			424
Ohio	1		241		566			466	3,469		14,317	
Tennessee		1	45			16		149		326	3,856	
West Virginia				5		2				48		481
Wisconsin		1	29		278			239	7,782		24,519	
Totals	6	19	862	272	3,908	1,342	58	2,761	$35,469	$19,960	$123,239	$42,996
Net		13	590		2,566			2,703	$15,509		$80,243	
MISSISSIPPI, WEST. [15.]												
Arkansas		1		24		11		7		$116		$148
Colorado	7		303			131		581	$1,005		$987	
Iowa	3			191		860		341	2,821		40,649	
Kansas	1		414		267		6		3,505		21,355	
Louisiana		1	17			325		68		329		1,898
Minnesota		2	1,575		757		151		86,627		1,776	
Missouri	1		160		183			56	53,206		17,629	
Montana				42		133		174		326		3,551
Nebraska		1	435			306		217	2,517			12,203
New Mexico			26			35		14		30		76
North Dakota	10		354			264	26		3,135		1,982	
Oklahoma		3		252	86		58			30		7,649
South Dakota	4		353		338		33			2,355	2,792	
Texas		4		224	143			120	3,722		16,722	
Wyoming			45			96	16		108			792
Totals	26	12	3,682	733	1,774	2,161	290	1,578	$156,646	$3,186	$103,892	$26,317
Net	14		2,949			387		1,288	$153,460		$77,575	

GAINS AND LOSSES BY GROUPS. — Concluded.

Groups	Churches		Members		Sunday Schools		Young People's Societies		Contributions		Expenditures	
	Gain	Loss	Gain	Loss	Gain	Loss	Gain	Loss	Gain	Loss	Gain	Loss
Pacific. [9.]												
Alaska	1		99			99		88		$12		$268
Arizona			11		33		18		$84			9,982
California (Northern)			546		838			58	1,496		$31,744	
California (Southern)	2		1,045		704		4		7,123			3,105
Hawaii	9		149		1,387		56		10,402		17,609	
Idaho				25		331		11		153		9,337
Nevada			23			56	5			14	354	
Oregon		3	286			900		86	2,275		9,149	
Utah			96			41		23	397		3,774	
Washington			576		794		90		2,769		47,931	
Totals	12	3	2,831	25	3,756	1,427	173	266	$24,546	$179	$110,561	$22,692
Net	9		2,806		2,329			93	$24,367		$87,869	
Grand total	56	44	11,763	1,162	13,335	16,149	1,714	9,099	$265,252	$78,132	$437,340	$330,695
Net	12		10,601			2,814		7,385	$187,120		$106,645	

GRAND TOTALS.

	Churches	Members	Sunday Schools	Young People's Soc.	Benevolence	Expenditures
Number of states gaining,	[19] 56	[40] 11,763	[22] 13,335	[19] 1,714	[33] $265,252	[27] $437,340
Number of states losing,	[18] 44	[13] 1,162	[31] 16,149	[33] 9,099	[19] 78,132	[26] 330,695
Net,	Gain, 12	Gain, 10,601	Loss, 2,814	Loss, 7,385	Gain, $187,120	Gain, $106,645

COMPARISONS.

Comparisons between the years 1904 and 1905:

Number of *Churches*, January 1, 1905		5,919
Churches added	122	
Churches dropped	110	
Net gain		12
Total number of churches		5,931
Churches of A. B. C. F. M.		615
Grand total		6,546
Number of *Church Members*, January 1, 1905		673,721
Gain in 40 states	11,763	
Loss in 13 states	1,162	
Net gain		10,601
Total membership		684,322
Members A. B. C. F. M. churches		66,293
Grand total		750,615
Number in *Sabbath Schools*, January 1, 1905		671,550
Gain in 22 states	13,335	
Loss in 31 states	16,149	
Net loss		2,814
Total		668,736
Number in 1,684 independent schools		58,909
Grand total		727,645
Members *Young People's Societies*, January 1, 1905		163,554
Gain in 19 states	1,714	
Loss in 33 states	9,099	
Net loss		7,385
Total number		156,169
Benevolent Contributions, January 1, 1905		$2,165,904
Increase in 33 states	$265,252	
Decrease in 19 states	78,132	
Net increase		187,120
Total amount		$2,358,024
Home Expenditures, January 1, 1905		$8,383,567
Increase in 27 states	$437,340	
Decrease in 26 states	330,695	
Net increase		106,645
Total amount		$8,490,212

FIFTH-YEAR STATISTICS.

States, etc.	Salary			Value of Property		Invested Funds		Debts		Churches having No Parsonage	Churches receiving Missionary Aid	Parsonage Rent included in Salary
	No. of Churches	Amount	Average	No. of Churches	Amount	No. of Churches	Amount	No. of Churches	Amount			
Alabama	60	$6,175	$103	67	$72,404	3	$1,092	8	$2,686	9	9	9
Alaska												
Arizona	6	5,910	985	6	38,500			2	4,200	3	3	2
Arkansas	3	1,261	420	3	7,500					2	1	0
California (Northern)	101	96,445	950	129	1,243,950	129	10,943	129	47,397	90	43	39
California (Southern)	69	61,844	896	69	709,100	1	17,500	25	36,883	50	21	25
Colorado	66	53,158	805	54	498,303	1	8,105	31	54,748	36	12	
Connecticut	328	368,588	1,123	318	7,369,486	253	1,969,586	85	260,853	69	64	159
Cuba	2	1,050	525								1	
District of Columbia	4	9,400	2,350	4	351,000			2	42,000	3	0	1
Florida	31	10,331	333	34	130,100	2	2,600	7	7,760	49		
Georgia	48	8,551	178	40	150,700	2	83	8	19,125	66	45	2
Hawaii	74	40,516	645	82	419,646	1	45,000	10	3,934			
Idaho	20	14,570	728	22	68,950			2	3,600	7	13	4
Illinois	309	308,094	997	322	4,261,334	39	65,635	84	192,636	116	19	174
Indiana	47	32,854	700	57	431,050	2	56,200	19	27,240	45	22	2
Iowa	269	194,173	720	287	2,290,913	15	26,245	69	71,244	72	34	4
Kansas	131	82,735	631	140	693,800	4	1,475	33	22,383	93	20	2
Kentucky	8	3,146	393	13	41,300			1	7,525	14	15	2
Louisiana	19	7,557	398	20	67,556			11	3,244	6	15	5
Maine	197	138,950	705	225	1,975,600	108	300,721	31	63,644	104	16	27
Maryland	3	5,600	1,866	3	134,000	2	30,000	2	15,000	1	1	
Massachusetts	577	771,074	1,366	589	15,742,640	357	1,847,353	159	525,081	92	89	68
Michigan	288	180,178	622	315	2,195,833	20	49,836	63	77,296	153	90	5
Minnesota	177	135,586	766	183	1,570,575	14	22,289	51	66,606	153	70	
Mississippi	5	939	188	5	18,000	1	60	2	517	5	1	1
Missouri	61	68,671	1,125	66	976,400	1	4,250	29	85,469	44	14	
Montana	9	8,500	944	11	57,000	1	200	4	1,970	4	9	0

Nebraska	165	95,964	582	162	788,573	6	3,471	35	19,965	50	22	22
Nevada	1	1,500	1,500	1	17,000	...	...	...	...	...	...	...
New Hampshire	171	135,299	790	174	1,963,650	175	631,439	168	18,257	21	34	118
New Jersey	28	47,525	1,625	30	1,238,600	29	20,828	31	100,050	20	4	...
New Mexico	2	2,375	1,187	5	20,950	...	...	...	...	4	1	0
New York	246	249,704	1,011	266	4,392,800	71	252,795	89	724,673	81	41	28
North Carolina	41	7,661	187	33	25,385	...	...	...	...	48	50	...
North Dakota	99	41,519	419	80	242,475	...	...	24	16,735	94	51	...
Ohio	227	192,349	950	247	3,173,076	38	145,329	52	175,603	142	30	...
Oklahoma	56	18,113	323	60	143,850	...	...	27	12,901	27	26	...
Oregon	49	25,391	518	50	281,994	2	1,160	12	22,535	27	16	17
Pennsylvania	79	59,974	759	110	1,337,857	12	25,600	44	114,565	65	15	3
Porto Rico	...	...	...	2	7,300	...	...	...	...	...	...	...
Rhode Island	36	43,711	1,214	41	1,505,286	15	181,729	16	45,490	16	10	0
South Carolina	4	1,870	467	1	29,200	2	3,575	1	1,500	1	2	3
South Dakota	126	58,814	467	115	434,450	5	2,695	26	12,730	42	75	...
Tennessee	20	9,076	454	13	117,350	...	...	3	2,475	4	6	4
Texas	19	12,552	660	17	102,125	1	4,950	5	5,302	1	6	5
Utah	7	9,660	1,372	8	124,500	...	...	4	6,350	5	6	2
Vermont	189	126,975	672	208	1,816,315	118	339,997	27	33,467	54	18	0
Virginia	3	1,612	537	3	53,700	1	77	2	700	2	0	1
Washington	109	71,271	654	107	631,445	2	1,350	45	34,928	47	41	0
West Virginia	2	1,650	825	2	23,500	...	...	...	...	...	...	...
Wisconsin	211	149,128	706	217	1,581,630	15	19,815	54	74,610	43	3	...
Wyoming	12	9,200	767	15	69,150	...	...	6	4,125	5	10	...
TOTALS	4,814	$3,987,749	$828	5,044	$51,637,801	1418	$6,094,283	1,538	$3,070,004	2,085	1,094	734

TABLE SHOWING ADMISSIONS TO CHURCH MEMBERSHIP.

	States	No. of Churches which received 10 or less	No. of Churches which received from 11 to 25	No. of Churches which received from 26 to 50	No. of Churches which received over 50	No. of Churches which received No Members	Churches giving No Report	Total
1.	Alabama	37	20	4	0	27	34	122
2.	Alaska	2	0	0	0	0	2	4
3.	Arizona	2	2	0	0	2	0	6
4.	Arkansas	3	0	0	0	0	1	4
5.	California (Northern)	53	31	7	7	30	1	129
6.	California (Southern)	30	18	9	12	8	5	82
7.	Colorado	18	21	15	5	7	37	103
8.	Connecticut	170	73	26	14	48	0	331
9.	Cuba	2	3	0	0	0	1	6
10.	District of Columbia	1	0	1	2	0	2	6
11.	Florida	22	7	2	1	18	7	57
12.	Georgia	42	5	4	2	7	37	97
13.	Hawaii	45	12	1	2	14	18	92
14.	Idaho	13	6	0	0	4	2	25
15.	Illinois	124	85	44	19	56	29	357
16.	Indiana	21	12	3	4	18	0	58
17.	Iowa	137	63	18	7	59	29	313
18.	Kansas	61	35	12	4	33	25	170
19.	Kentucky	6	3	1	0	8	0	18
20.	Louisiana	15	6	0	0	3	4	28
21.	Maine	111	21	5	0	115	10	262
22.	Maryland	1	2	0	0	0	3	6
23.	Massachusetts	295	138	59	20	96	4	612
24.	Michigan	137	55	18	6	86	33	335
25.	Minnesota	69	47	23	15	50	14	218
26.	Mississippi	4	0	0	0	2	0	6
27.	Missouri	24	24	12	3	7	4	74
28.	Montana	6	1	1	0	8	0	16
29.	Nebraska	96	31	15	4	45	10	201
30.	Nevada	0	0	1	0	0	0	1
31.	New Hampshire	89	16	3	0	77	2	187
32.	New Jersey	16	9	8	1	4	4	42
33.	New Mexico	2	0	1	0	2	0	5
34.	New York	112	51	35	13	76	16	303
35.	North Carolina	26	5	1	0	17	6	55
36.	North Dakota	55	26	4	0	45	13	143
37.	Ohio	99	61	29	9	52	1	251
38.	Oklahoma	31	13	3	0	21	9	77
39.	Oregon	15	10	10	2	17	4	58
40.	Pennsylvania	38	24	17	6	16	15	116
41.	Porto Rico	0	1	1	1	3	0	6
42.	Rhode Island	20	8	5	2	7	0	42
43.	South Carolina	3	1	0	0	0	7	11
44.	South Dakota	76	24	6	2	49	7	164
45.	Tennessee	16	3	1	0	12	14	46
46.	Texas	12	2	2	2	2	6	26
47.	Utah	1	5	0	1	1	1	9
48.	Vermont	115	19	12	2	63	1	212
49.	Virginia	3	0	0	0	1	0	4
50.	Washington	58	21	14	7	29	13	142
51.	West Virginia	1	1	0	0	0	0	2
52.	Wisconsin	104	42	21	2	67	40	276
53.	Wyoming	9	1	2	0	1	2	15
	Totals	2,448	1,064	456	177	1,313	473	5,931

TABLE SHOWING MEMBERSHIP IN THE CHURCHES.

	States	Less than 10	10 to 24	25 to 49	50 to 99	100 to 149	150 to 249	250 to 499	500 to 749	750 to 1,000	Over 1,000	Churches Not Reporting	Total
1.	Alabama	6	25	39	28	6	2	0	0	0	0	16	122
2.	Alaska	0	2	0	1	1	0	0	0	0	0	0	4
3.	Arizona	0	0	3	2	1	0	0	0	0	0	0	6
4.	Arkansas	0	0	1	1	2	0	0	0	0	0	0	4
5.	California (Northern)	18	18	27	28	17	11	6	1	1	1	1	129
6.	California (Southern)	3	15	18	11	10	12	5	3	0	1	4	82
7.	Colorado	12	18	19	19	6	10	9	2	0	0	8	103
8.	Connecticut	0	10	39	91	46	57	65	14	6	3	0	331
9.	Cuba	0	1	0	2	1	2	0	0	0	0	0	6
10.	District of Columbia	0	0	0	0	1	0	3	1	1	0	0	6
11.	Florida	3	14	20	10	3	0	1	0	0	0	6	57
12.	Georgia	3	20	27	20	6	3	1	1	0	0	16	97
13.	Hawaii	7	12	21	30	8	5	0	1	0	1	7	92
14.	Idaho	3	8	8	3	1	2	0	0	0	0	0	25
15.	Illinois	1	14	53	81	72	54	40	10	2	1	29	357
16.	Indiana	1	9	15	15	7	8	2	1	0	0	0	58
17.	Iowa	5	23	59	65	43	58	25	4	2	0	29	313
18.	Kansas	2	21	39	41	25	16	5	3	0	0	18	170
19.	Kentucky	3	4	6	2	2	1	0	0	0	0	0	18
20.	Louisiana	1	3	10	6	6	1	0	0	0	0	1	28
21.	Maine	8	33	78	69	26	22	16	0	0	0	10	262
22.	Maryland	0	0	1	0	1	0	1	0	0	0	3	6
23.	Massachusetts	2	19	74	150	105	110	101	34	10	3	4	612
24.	Michigan	9	45	73	74	40	34	20	5	1	1	33	355
25.	Minnesota	12	36	38	54	27	19	12	6	1	0	13	218
26.	Mississippi	1	2	0	2	1	0	0	0	0	0	0	6
27.	Missouri	0	5	8	20	13	12	11	1	0	0	4	74
28.	Montana	0	7	3	3	1	2	0	0	0	0	0	16
29.	Nebraska	6	29	50	63	18	17	9	1	0	0	8	201
30.	Nevada	0	0	0	0	1	0	0	0	0	0	0	1
31.	New Hampshire	4	18	42	63	24	19	12	1	1	0	3	187
32.	New Jersey	0	1	6	8	2	8	8	1	0	2	6	42
33.	New Mexico	1	1	2	0	0	1	0	0	0	0	0	5
34.	New York	5	14	54	69	41	54	32	10	2	6	16	303
35.	North Carolina	0	15	20	14	3	2	0	0	0	0	1	55
36.	North Dakota	17	54	35	17	3	3	1	0	0	0	13	143
37.	Ohio	5	22	36	59	35	46	33	7	7	1	0	251
38.	Oklahoma	4	18	32	11	2	0	1	0	0	0	9	77
39.	Oregon	1	14	15	11	5	6	1	0	1	0	4	58
40.	Pennsylvania	1	6	20	31	16	12	14	3	0	0	13	116
41.	Porto Rico	0	2	0	1	2	1	0	0	0	0	0	6
42.	Rhode Island	0	0	3	13	5	5	12	2	2	0	0	42
43.	South Carolina	0	3	4	3	0	1	0	0	0	0	0	11
44.	South Dakota	8	55	51	26	11	4	2	0	0	0	7	164
45.	Tennessee	2	15	11	4	1	5	0	0	0	0	8	46
46.	Texas	0	5	8	7	1	2	1	0	0	0	2	26
47.	Utah	1	1	2	2	0	2	0	1	0	0	0	9
48.	Vermont	0	16	47	77	29	30	10	3	0	0	0	212
49.	Virginia	0	0	1	3	0	0	0	0	0	0	0	4
50.	Washington	11	36	35	26	8	6	5	1	1	0	13	142
51.	West Virginia	0	0	0	0	1	1	0	0	0	0	0	2
52.	Wisconsin	7	43	61	66	24	28	18	3	2	0	24	276
53.	Wyoming	0	6	2	5	1	0	1	0	0	0	0	15
	Totals	173	738	1,216	1,407	711	694	483	120	40	20	329	5,931

MINISTERIAL RELIEF.

	In States						National Council	
	States	Date of Org.	Secretary, Name and Address	Funds	Benefit 1905	Aid Given	Benefit 1905	Amount
1.	Alabama	....					6	$232 50
2.	Alaska	....						
3.	Arizona	....					1	150 00
4.	Arkansas	....						
5.	California (Southern)	1891	Rev. Thomas Hendry, 432 Custer Av., Los Angeles	$450 00	6	$275 00	9	1,200 00
6.	California (Northern)	1885	Rev. Walter Frear, 1461 10th Av., Oakland	4,200 00	3	278 00		
7.	Colorado	....						
8.	Connecticut	1864	Rev. Joel S. Ives, Hartford	67,000 00	34	7,550 00	2	357 00
9.	Cuba	....						
10.	District of Columbia	....					1	100 00
11.	Florida	....						
12.	Georgia	....					3	200 00
13.	Hawaii	....						
14.	Idaho	....						
15.	Illinois	*1857	Rev. George W. Colman, 6158 Ingleside Av., Chicago	2,140 00	22	1,525 00	3	500 00
16.	Indiana	....					1	200 00
17.	Indian Territory	....					1	100 00
18.	Iowa	1882	Rev. T. O. Douglass, Grinnell	9,087 55	7	935 00		
19.	Kansas	....					7	945 00
20.	Kentucky	....					2	350 00
21.	Louisiana	....						
22.	Maine	1829	Prof. F. B. Denio, Bangor	37,000 00	19	1,875 00	3	200 00
23.	Maryland	....					1	137 00
24.	Massachusetts	1869	Rev. Frederick E. Emrich, 609 Cong. House, Boston	54,000 00	34	3,912 50	4	305 00
25.	Michigan	1880	Rev. F. Blomfield, Muskegon	8,067 34	11	1,113 61	1	100 00
26.	Minnesota	1885	Rev. S. V. S. Fisher, 2131 E. Lake St., Minneapolis	2,000 00	6	280 00	3	517 50
27.	Mississippi	....						
28.	Missouri	....						
29.	Montana	....						
30.	Nebraska	....					4	502 50
31.	Nevada	....						

32.	New Hampshire	1815	Rev. E. J. Aiken, Concord	56,051 93	13	1,905 00		
33.	New Jersey						1	75 00
34.	New Mexico							
35.	New York	1878	Rev. N. W. Bates, West Bloomfield	8,000 00	5	600 00	3	260 00
36.	North Carolina						2	155 50
37.	North Dakota						1	50 00
38.	Ohio	1887	Rev. T. D. Phillips, Chardon		30	815 00	7	787 50
39.	Oklahoma						1	175 00
40.	Oregon						4	450 00
41.	Pennsylvania						2	200 00
42.	Rhode Island	1869	Herbert J. Wells, Kingston	19,300 00	7	500 00		
43.	South Carolina							
44.	South Dakota							
45.	Tennessee							
46.	Texas						1	200 00
47.	Utah							
48.	Vermont	1857	C. F. Thompson, Brattleboro	20,000 00	9	600 00		
49.	Virginia							
50.	Washington						1	215 00
51.	West Virginia							
52.	Wisconsin	1882	Rev. H. A. Miner, Madison		6	564 00	2	220 00
53.	Wyoming						1	150 00
				$287,296 82	212	$22 728 11	78	$9,034 50

* Incorporated 1880.

LIST OF CONGREGATIONAL MINISTERS IN THE UNITED STATES.

REPORTED BY THE SEVERAL STATE ORGANIZATIONS.

The following is a compilation of the alphabetical lists furnished by the State Associations and Conferences, corrected by correspondence with their secretaries to the latest possible date. The secretary of the Council in no case presumes to insert or omit a name upon his own responsibility. The State organizations (or later councils) are alone responsible; but the secretary has used his utmost endeavors to obtain a complete and correct list. If any names are omitted, it is because they are not reported by any organization in any State, or a conflict of reports leaves the editor in doubt of the facts.

The figures refer to pages where the name will be found in the tables, in the Vital Statistics, in the service of the Benevolent Societies, of the Theological Seminaries, in the list of foreign missionaries. In some cases the *page* is left as in tables, when the post-office is changed since the tables were put to press.

Names starred (*) are of persons who, although mentioned (usually as supplying churches), are not reported as members of any organization of Congregational churches or ministers. A few names are also retained with a * of those who were in active service last year, and may be presumed to be *in transitu*. Such names are not continued a second year, without specific report.

Some post-office addresses are antiquated, but the best possible has been done.

Licentiates are not included in this list, but a list of licentiates follows this, and a list of ministers of other denominations, including also names of those whose position is not reported.

Names of persons in last year's list, deceased since the issue of 1905, are retained, and are indexed to the pages of the "Vital Statistics" when found there.

Some errors will be found in first names, initials, and spelling. No pains have been spared to secure accuracy; but, effort failing, the compiler has not ventured to follow even his own convictions, against the unmistakable testimony of the reports.

Names of ministers without pastoral charge, as they do not occur in the preceding tables, have no numeral page reference, and in place of it the year of ordination is given.

Names of persons variously employed are indicated by *Ch.*, chaplain; *Ed.*, editor; *Ev.*, evangelist; *My.*, missionary; *Pf.*, professor; *Pn.*, principal; *Pr.*, president; *Sec.*, secretary; *St.*, superintendent; *T.*, teacher.

Abbe, Harry A. G., Stowe, Vt 426
Abbott, Ephraim E. P., San Diego, Cal. 116
Abbott, Ernest H., *Ed.*, Yonkers, N. Y. 1896
Abbott, Justin E., *A. B. C. F. M.* 472
Abbott, L., *Ed.*, Cornw'l-on-Hud'n, N. Y. 1860
*Abel, George F., Kirwin, Kan. 210
Abercrombie, Ralph H., Windsor, Mass. 264
*Achenbach, Solomon T., E. Barre, Vt. 7, 418, 24
Ackerman, Arthur W., Torrington, Conn. 140
Adadourian, Haig, W. Tisbury, Mass. 264
[Adams, Aaron C., deceased, 13
Adams, Allison D., Waseca, Minn. 296
Adams, Calvin C., Cedar Falls, Ia. 1850
Adams, Charles D., *Pf.*, Hanover, N. H. 1885
Adams, Chauncey C., Hinesburg, Vt. 422
Adams, Clinton B., Philadelphia, Penn. 388
Adams, Daniel E., Mason, N. H. 1860
Adams, E. A., S. Ashland av., Chicago, Ill. 166
Adams, Ephraim, Waterloo, Ia. 1843
Adams, Frank H., Madrone, Wash. 432
Adams, Geo. C., San Francisco, Cal. 110
Adams, Geo. I., Westboro, Mass. 1896
[Adams, Geo. M., deceased.
Adams, Harry C., Danvers Center, Mass. 242
Adams, Hubert G., Revillo, S. D. 400, 6
Adams, J. A., *Ed.*, 3267 Vernon av., Ch'go, Ill. 1880
Adams, John, Columbia, S. C. 398
Adams, Joseph M., Ellsworth, Me. 224
Adams, Lucien H., Derry, N. H. 1862
Adams, Myron W., *Pf.*, Swanzey, N. H. 90, 1885
Adams, Robert, Harlan, Mich. 1876
Adams, Silas N., Freeport, Me. 224
Adams, William C., Barnstable, Mass. 1897
Adams, William W., Fall River, Mass. 244
Adkins, James B., Belchertown, Mass. 238
Adrian, Isaac N., Huntley, Ill. 1884
Adriance, S. W., Winchester, Mass. 1877
Ahlberg, C. M., Philadelphia, Penn. 1899
Aiken, Edwin E., *A. B. C. F. M.* 472
Aiken, Edwin J., *Sec.*, Concord, N. H. 60, 503
Aikins, J. E., S. Windham, Me. 232
Ainslie, James S., Chicago, Ill. 170
Ainsworth, Israel, Rockport, Mass. 258
Aiu, Joseph, Kilauea, T. H. 1903
*Akeson, Ludwig, Worcester, Mass. 266
Albert, John H., Faribault, Minn. 288
Albrecht, G. E., Minneapolis, Minn. 292
Albright, E. H., Danville, Ia.
*Alcorn, Wm. A., Runnells, Ia. 200
Alcott, William P., Boxford, Mass. 248
Alden, David A., Myrtle, Ill. 1892
Alden, E. J., 196 Cass av., Chicago, Ill. 1858
Alderson, John, Canova, S. D. 400
Aldrich, Benj. F., Aurora, Ill. 164
[Aldrich, Jeremiah K., deceased, 13
Alexander, A. Orval, Perry, Mich. 280, 2
*Alexander, Mark W., Paris, Tex. 414
*Alexander, Wm. H., Derby, Conn. 128
Alford, Elbert H., Peoria, Ill. 176
Alger, Frank G., Cambridge, Mass. 10, 1886
Allbright, W. H., R'x'y, Mass. 60, 238, 476, 7
Allchin, George, *A. B. C. F. M.* 472
Allen, Abram B., Oberlin, O. 1869
Allen, Charles F., Middletown, N. Y. 340
Allen, C. J., 360 Marion st., Brooklyn, N. Y. 336
Allen, Edward P., Auburndale, Mass. 1886
Allen, E. B., 1736 Wash'n st., Toledo, O. 65, 372
Allen, Frederick E., Griswold, Conn. 130
Allen, Fred. H., 2191 Broadway, New York 1874
Allen, Garrett L., W. Stewartstown, N. H. 1899

Allen, Herbert M., *A. B. C. F. M.* 472
Allen, Herbert O., Osage, Ia. 198
Allen, Mrs. Lydia M., Beaver Dams, N. Y. 1902
Allen, Melvin J., Southwick, Mass. 65, 1882
Allen, Orson P., *A. B. C. F. M.* 472
Allen, Paul Riley, Corning, N. Y. 336
Allen, Ralph W., Eldred, N. Y. 334, 8
Allen, Wm. C., Washington, Ind. 182, 6
Allen, William C., Gaylord, Mich. 274
Allender, John, Middlefield, Conn. 132
Aller, Nathan S., Bridgewater, N. Y. 334
Allin, Ernest A., Brainerd, Minn. 286
Alling, Morris E., *Pn.*, Rogers, Ark. 1903
Allingham, Robt., Bridgman, Mich. 268, 70
Allis, Wm. B., Mt. Vernon, N. Y. 7, 340
Allison, Alex. L., Rapid River, Mich. 280
Allworth, John, Loda, Ill. 174
Altrater, Winfred, Buffalo, N. Y. 1904
Alvord, Henry C., S. Weymouth, Mass. 264
Alvord, James C., Woonsocket, R. I. 396
*Ambrey, Enoch R., Summit, Ida. 162
Ament, William S., *A. B. C. F. M.* 472
Ames, George, Springfield, Mo. 1891
Amundson, Albert A., Meckling, S. D. 404
*Ander, Ernest G., N. Easton, Mass. 244
*Andersen, C. A. H., Chicago, Ill. 1897
*Anderson, Albin, San Francisco, Cal. 1897
Anderson, Asher, *Sec.*, Boston, Mass. 60, 476, 7
Anderson, August L., New York, N. Y. 342
*Anderson, Carl, San Francisco, Cal. 110
*Anderson, Carl G., Mankato, Minn. 290
*Anderson, Carl J., Orange, Mass. 256
Anderson, Charles, *Constantinople*, 472
Anderson, Chas. M., Centerville, Ia. 190
Anderson, David R., Shullsburg, Wis. 450
Anderson, Edward, Quincy, Mass. 252
Anderson, Emil A., Sandstone, Minn. 294
Anderson, Frank H., Newell, Ia. 198
Anderson, Frank J. [Mont.] 1897
Anderson, Frank O., Merrill, Wis. 1896
Anderson, Frederick R., Thawville, Ill. 180
Anderson, George S., Somerville, Mass. 260
Anderson, Harold E., Elk, Wash. 432, 8
Anderson, James A., Somerset, Mass. 260
*Anderson, Jonas, Quincy, Mass. 258
Anderson, Joseph, Waterbury, Conn. 140
Anderson, M. T., Rockland, R. D. 1, Mass. 246
Anderson, Oscar L., Marysville, Wash. 434
[Anderson, Otto, deceased.
Anderson, Wilbert L., Exeter, N. H. 320
Anderson, William, Dover, Ill. 170
*Anderson, Wm. S., Moores Cor., Mass. 1897
Andress, John H., Chadron, Neb. 308
Andrew, Ralza E., East Andover, N. H. 318
Andrews, Charles E., Walpole, Mass. 1881
Andrews, Geo. A., Holliston, Mass. 248
Andrews, Geo. W., *Pf.*, Talladega, Ala. 1867
Andrews, George W., Dalton, Mass. 242
Andrews, Samuel B., Salem, Conn. 138
Andrews, Stephen M., Millington, Conn. 134
Andrewson, Andrew, *My.*, Houston, Minn. 1885
Andrewson, Severt M., Winona, Minn. 296
Andridge, Andrew A., Cincinnati, O. 1885
Andrus, Alpheus N., *A. B. C. F. M.* 472
Andrus, J. Cowles, Enfield, Mass. 244
Angel, Bernhard, 105 E. 22d st., N. Y. City.
Angel, Samuel D., Oxbow, N. Y. 1890
Anthony, Charles W., Defiance, Ia. 1872
Appelman, Hiram H., Griggsville, Ill. 172
Appleton, Fay'te G., Flushing, L. I., N. Y. 1884
Appleton, Harry, Calumet, Mich. 280
Apraham, Sarkis A., Marlboro, Conn. 132
Apthorp, Rufus, Nottingham, O. 1861
Archer, John M., Nickerson, Kan. 1881
Archer, Marmaduke D., Mitchellville, Ia. 1865
Archibald, A. W., New Haven, Conn. 10, 1876
Armes, A. Herbert, Carlisle, Mass. 242
Armitage, Durand E., Sioux City, Ia. 1894
[Arms, William F., deceased, 13
Armstrong, A. C., jr., *Pf.*, Middletown, Ct. 1887
Armstrong, A. H., Oak Park, Ill. 176
Armstrong, Edward P., Bay Shore, N. Y. 334
Armstrong, J.C., *Sec.*, 151 Wash. st., Ch'o, Ill. 1874
Armstrong, J. H., Union, Ia. 7, 202
Armstrong, Lyman P., San Jose, Cal. 1891
Arn, Arthur J., Eau Claire, Wis. 442
Arnold, Arthur E., Malta, Ill. 174
Arnold, Henry T., Plainfield, Conn. 136
Arnold, Lewis D., Akeley, Minn. 286
Arnold, Seth A., Vancouver, Wash. 1871
Arnold, William A., Cathlamet, Wash. 1896
*Arnold, Wm. R., *Pf.*, Andover, Mass. 67, 1903
Asadoorian, A. M., Lebanon, S. D. 404
Ashby, John H., Clinton, Mich. 270
Ashley, Barnabas F., Ravenna, O. 1857
Ashley, Walter H., Deadwood, S. D. 400
[Ashmun, Edward H., deceased, 14
Askin, John, Pierre, S. D. 404
Atcheson, Wm. H., Freewater, Ore. 382
Atherton, D. Frank, Watertown, Mass. 1902
Atherton, Isaac W., Berkeley, Cal. 1859
Atkins, Doane R., So. Haven, Mich. 1877
Atkins, G. Glenn, Detroit, Mich. 69, 272
Arnold, Lewis D., Akeley, Minn. 1885
Atkinson, George E., Campbell, Cal. 106
Atkinson, Henry A., Springfield, O. 372
Atkinson, John L., *A. B. C. F. M.* 472
Atkinson, Robert K., Westville, Ill. 172, 80
Atkinson, William H., San Rafael, Cal. 110
Atwood, A. Ray, Quincy, Mass. 258
Atwood, Charles B., Bridgewater, Vt. 418
Atwood, Eugene F., Hartford, Conn. 1875
Atwood, Ireneus J., *A. B. C. F. M.* 472
Atwood, Lewis P., So. Weymouth, Mass. 1855
Austin, James, *Canada*, 7, 1905
Austin, Leon H., Quincy Point, Mass. 10, 1901
*Austin, Thomas J., *Pn.*, Helena, Ark. 1889
Avery, Frederick D., E. Hartford, Conn. 128
Avery, Henry, Des Moines, Ia. 1860
Avery, Oliver P., Oklahoma City, Okla. 378
Axtell, Archie G., Blair, Neb. 11, 306
Axton, J.T., *Ch.*, c.military sec'y, Wash., D.C. 1902
Ayer, Charles L., Windsor, Conn. 1859
Ayer, Edward P., North Guilford, Conn. 136
Ayer, Edwin I., Manistee, Mich. 1883
Ayer, Franklin D., Concord, N. H. 320
*Ayers. Alfred W., Onaga, Kan. 210, 2
Ayres, Milan C., *Ed.*, Boston, Mass. 1874
Babb, Thomas E., Holden, Mass. 248
Babbit, Will A., Lockport, N. Y. 340
Bacheler, Francis P., Hockanum, Conn. 128
Bacheler, G. H., Glastonbury, R. D., Conn. 126
Backus, C. W., 1900 Central av., Kan. City, Kan. 1873
Backus, Jabez, Elizabethtown, N. Y. 338
Bacon, Aaron S., Garfield, Kans. 208, 12
Bacon, B. W., *Pf.*, New Haven, Conn. 71, 134
Bacon, Edward E., Saybrook, Conn. 136
Bacon, Joseph F., Mendon, Ill. 174
Bacon, Leonard W., Assonet, Mass. 246
Bacon, Miles E., Gettysburg, S. D. 1880
Bacon, Theodore D., Flint, Mich. 274
Bacon, Thomas R., *Pf.*, Berkeley, Cal. 1879
*Bacon, Wm. A., Littleton, N. H. 322
Bacon, William F., Medford, Mass. 240
Bacon, William N., Bridport, Vt. 1859
Bade, W. Frederick, *Pf.*, Berkeley, Cal. 77, 1894
Bagnall, Fred., Hart, Mich. 274
Bailey, Amos J., Meriden, N. H. 324
Bailey, Arthur W., Keene, N. H. 7, 322
Bailey, Daniel W., Ashtabula, R. D. 1, O. 368
Bailey, George H., Ferrisburg, Vt. 420
Bailey, Gurdon F., Westbrook, Conn. 140
Bailey, Henry L., Longmeadow, Mass. 250
Bailey, John G., Rogers, Ark. 104
Bailey, J. Webster, Ottawa, Ill. 176
Baines-Griffiths, D., Spuyten Duyvil, N. Y. 1892
Bainton, Charles M., Walla Walla, Wash. 7, 438
Bainton, J. Herbert, Colfax, Wash. 432
Bair, William R., Palermo, Cal. 110, 2
Baird, C. Stanley, Kansas City, Mo. 1899
Baird, John W., *A. B. C. F. M.* 472
Baird, Lucius O., Omaha, Neb. 312, 477
Baker, Albert S., Kealakekua, T. H. 156, 8
Baker, Ernest L., North Weare, N. H. 326
Baker, Frank H., So. Bridgton, Me. 222
Baker, George, Edison, Wash. 432
Baker, George H., Townshend, Vt. 1897

Baker, Henry R., Thompson, Ia. 1887
[Baker, John W. H., deceased.
Baker, Orrin G., Wakefield, N. H. 326
Baker, Seymour, Armourdale, Kan. 1839
Baker, Smith, Portland, Me. 228, 477
Baker, T. Nelson, Pittsfield, Mass. 256
Baker, William H., Rootstown, O. 372
Baker, Wm. Hardy, Slocum, Ala. 146
Balcom, Fred. A., Henniker, N. H. 322
Baldwin, Arthur J., Providence, Ill. 178
Baldwin, Albert K., South Paris, Me. 7, 230
Baldwin, Cyrus G., Palo Alto, Cal. 110
Baldwin, David J., Los Angeles, Cal. 1865
Baldwin, Fritz W., E. Orange, N. J. 330, 477
Baldwin, Manuel L., Greensboro, N. C. 350
Baldwin, Theodore A., *A. B. C. F. M.* 472
Ball, Albert H., Passaic, N. J. 330
Ball, Robert H., Fairhaven, Vt. 64, 420
Ballantine, Henry W., Nyack, N. Y. 1861
Ballantine, John W., Huntington, Mass. 248
Ballantine, Wm. G., *T.*, Springfield, Mass. 1880
Ballantine, William O., *A. B. C. F. M.* 472
Ballou, Henry L., Chester, Vt. 420
Bandy, Paul S., Alturas, Cal. 106, 8
Banham, Henry E., Highland, Cal. 114
Banister, Chas. D., Ironton, Mich. 276
Banks, George W., Springfield, Mass. 1866
Banninga, John J., *A. B. C. F. M.* 472
Barber, Clarence H., Danielson, Conn. 7,10,128
Barber, Mrs. Dora R., Forest Grove, Ore. 382
Barber, Henry A., Rye, N. H. 326
Barber, Jerome M., Forest Grove, Ore. 380, 2
Barber, Luther H., Ellington, Conn. 1843
Barber, Wilbur C., Valley Junction, Ia. 202
Bard, George I., Meredith, N. H. 324
Barker, Franklin W., Amesbury, Mass. 236
*Barker, Herbert A., Jamaica Plain, Mass. 240
Barker, Otis W., Newtown, Conn. 10, 1893
Barker, Thomas, Ladysmith, Wis. 446
Barnard, Elihu C., Whitewater, Wis. 1866
*Barnard, Henry T., Tolland, Conn. 140
Barnard, Pliny F., Westminster, Vt. 1847
Barnes, Albert E., Minneapolis, Minn. 1899
Barnes, Alice S. N., Columbus, Mont. 304
Barnes, George B., Fargo, N. D. 1869
Barnes, Henry E., Brookline, Mass. 1862
Barnes, H. C., Ravenna, R.F.D., O. 364, 66
*Barnes, J. Rodney, Chicago Heights, Ill. 1865
Barnes, Joseph A., Helena, Mont. 10, 1881
Barnes, O. A., Kalamazoo, R. D. 12, Mich. 272
Barnes, Robert J., Harvey, N. D. 7, 356
Barnes, Stephen G., St. Johnsbury, Vt. 426
Barnett, John H., Indianapolis, Ind. 184
Barnett, John W., Jefferson, O. 7, 368
Barnett, Weldon, Duluth, Ga. 1887
Barnum, Henry S., *A. B. C. F. M.* 472
Barnum, Herman N., *A. B. C. F. M.* 472
Barnum, S. H., Middlebury, R.F.D. 2, Vt. 420
Barnwell, Henry S., Talladega, Ala. 100
Barrett, John P., Wheaton, Ill. 1877
Barrett, Mandus, Whiting, Ia. 202
Barrett, S. Allen, Florence, Mass. 254
Barrie, Nels C., Bottineau, N. D. 1893
Barron, John W., Albuquerque, N. M. 332
Barrow, Edw. F., Amherst, Mass. 1903
Barrows, John O., Stonington, Conn. 138
Barstow, John, Manchester, Vt. 422
Barth, William L., Carpentersville, Ill. 166
Bartholomew, Chas. M., Owego, N. Y. 344
Bartholomew, Noyes O., Denver, Colo. 122
Bartlett, Dana W., Los Angeles, Cal. 116
Bartlett, Edward O., Barrington, R. I. 1863
Bartlett, Ernest C., Philadelphia, Pa. 1903
[Bartlett, Ernest M., deceased, 14
Bartlett, Lyman, *A. B. C. F. M.* 472
Bartlett, Samuel C., *A. B. C. F. M.* 472
Bartlett, William A., Chicago, Ill. 166
Bartley, William T., Bennington, N. H. 318
Barton, Francis M., Wheaton, Ill. 1871
Barton, Jas. L., *Sec.*, Newton Center, Mass. 50, 67
Barton, Robert J., Greensboro, Vt. 422
Barton, William E., Oak Park, Ill. 52, 176
Bascom, George S., Hurdsfield, N. D. 358
Bascom, John, *Pf.*, Williamstown, Mass. 1859
Bashford, Alfred E., Sargent, Neb. 314
Baskerville, Mark, Spokane, Wash. 438
Bassett, Austin B., *Pf.*, Hartford, Conn. 10, 73
Bassett, Franklin H., Edmunds, Wash. 1894
Bassler, Henry G., Acton, Me. 220
Bates, Charles S., West Barnstable, Mass. 236
Bates, Geo. E., Birmingham, Ala. 94
Bates, George L., *Gaboon, W. Africa,* 472
Bates, Henry L., *Pn.*, Forest Grove, Ore. 1881
Bates, James A., S. Royalston, Mass. 1860
Bates, Mrs. Juanita, Brookton, N. Y. 1892
Bates, Newton W., W. Bloomfield, N. Y. 60, 348, 502
Batt, W. J., *Ch.*, Concord Junction, Mass. 1859
Batten, J. H., Valley City, N. D. 360
Battey, George J., Chadron, Neb. 1881
Battey, Richard H., Minneapolis, Minn. 1882
Bauer, Philip E., Akron, O. 362
Bauman, Benj. R., Fairfax, So. Dak. 402
Bauman, Gustav B., Waukegan, Ill. 180
Bauman, Henry, Hosmer, S. D. 1892
Bausman, Joseph H., Rochester, Penn. 390
Baxter, Geo. W., Telford, Tenn. 1897
Baxter, Thomas G., Ransom, Mich. 276, 80
Bayley, Dwight, Snohomish, Wash. 10, 436
Bayley, Frank T., Denver, Colo. 120, 476
Baylis, Charles T., Brooklyn, N. Y. 1897
Bayne, John J., New York, N. Y. 1903
Bayne, John S., Elmwood, Ill. 170
Bazata, Benjamin V., Paia, T. H. 158
Beach, Arthur G., Ypsilanti, Mich. 284
Beach, David N., *Pr.*, Bangor, Me. 69, 477
Beach, Elmer J., Northford, Conn. 136
Beach, H. P., *Pf.*, New Haven, Conn. 71, 1883
Beach, Samuel J., Redfield, S. D. 406
Beadenkoff, Thomas M., Baltimore, Md. 1880
Beadle, Harry A., Franklin, Conn. 130
Beale, Charles H., Milwaukee, Wis. 446
Beale, William T., Dorchester, Mass. 240
Beals, Charles E., Cambridge, Mass. 240
Bean, Abram L., Taunton, Mass. 64, 262
Bean, D. O., Campbell, Minn. 1898
Bean, Ebenezer, Bluehill, Me. 220
Beard, Augustus F., *Sec.*, Greenwich, Conn. 56
Beard, Gerald H., Bridgeport, Conn. 7, 126
Beard, Henry B., Minneapolis, Minn. 288
Beard, Joseph R., Roseville, Ill. 178
Beard, Reuben A., Cambridge, Mass. 1879
Beard, Willard L., *Foochow, China,* 472
Beard, William S., Durham, N. H. 320
Beardslee, C. S., *Pf.*, Hartford, Conn. 73, 1884
Beardsley, Frank G., Harlan, Ia. 194
Beardsley, Josiah, Ripon, Wis. 1874
Beaton, David, 54 St. James Pl., Ch'go, Ill. 166
Beatty, Squire T., Tyler, Minn. 296
Beaver, Charles H., Anamosa, Ia. 188
Bechtel, Philip, Loveland, Colo. 124
Becker, James A., Grand Junction, Colo. 122
Beckwith, Clarence A., *Pf.*, Ch'go, Ill. 75, 1878
Beckwith, E. G., Hamakuapoko, T. H. 472
Beckwith, Geo. A., Saratoga Sp'gs, N. Y. 1862
Beddoes, Arthur E., Peoria, N. Y. 176
Bedford, Robert C., *Sec.*, Beloit, Wis. 1875
Beebe, Julius R., New Rockford, N. D. 354, 8
*Beers, Robert W., Somerville, Mass. 7, 260
Begg, William P., Parkersburg, Ia. 200
Beitel, Julius H., Franklin, Neb. 312
Bekeschus, Edward, Alexander, Kan.
Belanger, J. Alphonso, Wells River, Vt. 424
Belcher, Wm. J., Lovejoy, Ga. 1870
Belknap, John D., *Ev.*, Syracuse, N. Y. 1886
Bell, Abraham, Withee, Wis. 452
Bell, Enoch F., *A. B. C. F. M.* 472
Bell, Ira W., Pittsford, R. D., Mich. 1874
Bell, Robert C., Granby, Mass. 246
[Bell, Samuel, deceased, 14
Bell, Thomas, Saugerties, N. Y. 346
Bell, William S., *St.*, Helena, Mont. 54, 9
*Belsey, George W., Telluride, Colo. 124
Beman, Albert M., Kidder, Mo. 300
Benedict, Arthur J., Tombstone, Ariz. 102
Benedict, George, N. Abington, Mass. 236
Benford, George, White Cloud, Mich. 270, 84
Bennett, George A., Brookline, N. H. 318
Bennett, Henry J., *A. B. C. F. M.* 11, 472

Bennett, Jos. H., Clay Center, Neb. 60, 308
Bennett, Robert C., Potosi, Wis. 448
Bennett, Wm. R., Marion, Ind. 184
Benneyan, Hachidoor, St. Louis, Mo. 1901
Benson, Ernest L., Belvidere, Ill. 164
Bent, George, Loup City, Neb. 1856
Bentall, Alfred, Honor, Mich. 276
Bente, Christ. H. Woodstock, Ill. 182
Bentley, Frank D., Seattle, Wash. 1897
Benton, Adoniram J., Cole Camp, Mo. 1893
Benton, Joseph A., Oakland, Cal. 59, 1901
Benton, Ledyard E., Crete, Neb. 1864
*Berckmann, Wm. O., Lafollette, Tenn. 410
[Berger, Martin L., deceased.
*Berger, William F., High st., Phila., Pa. 388
Berle, Adolph A., Salem, Mass. 258
Berle, Theodore P., Cambridge, Mass. 1893
Berry, Edward A., Cedar Rapids, Ia. 1872
Berry, George R., Cincinnati, O. 1890
Berry, James T., Conway, Mass. 242
Berry, John Faris, Detroit, Mich. 272
Berry, Louis F., Stamford, Conn. 138
Bessey, F. C., Washington, D. C.
Bessey, Will. N., Blue Island, Ill. 164
Best, John, 667 Wells st., Chicago, Ill. 7, 168
Betts, E. M., 119 W. 82 st., New York, N. Y. 1869
Bewer, J. A., *Pf.*, 700 Park av., N. Y. City, N. Y.
Bickers, William H, Monteer, Mo. 302
Bickford, Isaac B., Lake View, Ia. 196
Bickford, Thomas, Stoughton, Mass. 260
Bickford, Warren F., Muskogee, I. T. 378
Bicknell, John, Kennebunkport, Me. 226
Bidwell, Charles A., Brookline, Mass. 1893
Bielby, Robert P., La Grange, R. D., Ill. 176
Bieler, John M., Eastport, Me. 222
Bigelow, E. Victor, Lowell, Mass. 250
Bigelow, Frank E., Newport, Ky. 65, 216
*Bigelow, Herbert S., Cincinnati, O. 364
Bigelow, Warren D., Guilford, Conn. 130
Biggers, Lorenzo J., Girard, Ala. 1891
Billig, Clinton A., Little Falls, Minn. 1903
Billings, Charles S., Los Angeles, Cal. 1896
Billings, E. N., Woonsocket, R. F. D. 2, R. I. 396
Billings, Osmond J., Worcester, Mass. 7, 266
Billington, James, Albany, Vt. 418
Billman, Howard, Kentland, Ind. 1881
[Bingham, Charles M., deceased.
Bingham, Hiram, *A. B. C. F. M.* 472
Binkhorst, Arie, Battle Creek, Mich. 1895
Bird, G. H., 9135 Ontario av., Chicago, Ill. 166
Bird, Martin B., Avoca, Neb. 306
Bisbee, Charles G., Arlington, Neb.
Bisbee, Marvin D., *Pf.*, Hanover, N. H. 1874
Bishop, Albert W., Kansas City, Mo. 1880
Bishop, Edwin W., Concord, N. H. 320
Bishop, John L., Agra, Okla. 376
Bishop, Sereno E., Honolulu, H. I. 1852
Bissell, Arthur D., *Pf.*, Claremont, Cal. 1884
Bissell, Frank A., Sebastopol, R. D., Cal. 108
Bissell, Henry G., *A. B. C. F. M.* 472
Bissell, Henry M., *Fuerte Sinaloa, Mexico*, 1882
Bissell, Jonathan E., Chandlerville, Ill. 166
Bissell, Oscar, Brimfield, Mass. 1856
Bissell, Shelton, West Winfield, N. Y. 348
Bissell, William F. [Vt.] 1902
[Bixby, Joseph P., deceased.
Bixby, Wm. S., New York, N. Y. 1895
Bixler, James W., New London, Conn. 134
*Björklund, Ernest V., St. Cloud, Minn. 294
Bjuge, Carl B., Chicago, Ill. 1896
Black, George D., Yellowsprings, O. 1877
Black, Robert F., *A. B. C. F. M.* 472
Black, William A., Wayzata, Minn. 296
Blackburn, John F., *St.*, Atlanta, Ga. 59, 1895
Blackman, W. F., *Pr.*, Winter P'k, Fla. 90, 146
Blackmer, E. F., Woodville, N. Y. 348
Blackmer, Walter R., Twinsburg, O. 372
*Blackwell, William, Spokane, Wash. 1872
Blair, Allen J., Brimfield, Ill. 164
Blair, David G., Big Rapids, Mich. 270
Blair, J. J., Court sq. Hotel, Springfield, Ms. 1874
*Blair, Verle W., Monroe, Conn. 134
Blaisdell, James A., *Pf.*, Beloit, Wis. 477
Blaisdell, William S., Victoria, Fla. 1868
Blake, Elmer T., Charlestown, N. H. 318
Blake, Henry A., Rochester, N. H. 324
Blakely, Daniel W., Postville, Ia. 200
Blakely, Josiah B., Neenah, Wis. 1874
Blakely, Quincy, Farmington, Conn. 7, 10, 130
Blakeslee, Allen D., Brownhelm, O. 362
Blakeslee, Erastus, Brookline, Mass. 1880
Blakeslee, N. T., Port Wash'n, Wis. 64, 448
Blakeslee, Walter C., Port Washington, Wis. 1901
Blakesley, Linus, El Paso, Tex. 1865
*Blanchard, Addison, Denver, Colo. 120
Blanchard, C. A., *Pr.*, Wheaton, Ill. 90, 1878
Blanchard, Edgar F., Paterson, N. J. 1894
Blanchard, E. B., E. Douglas, Mass. 244
Blanchard, F. Q., E. Orange, N. J. 330
Blanchard, John L., Le Mars, Ia. 11, 196
Blanchard, John T., Chicago, Ill. 1884
*Blanford, Levi D., Denver, Colo. 122
Blankinship, Jefferson D., Noma, Fla. 146
Blanks, James L., Webster, S. D. 1900
Blenkarn, Osborn E. A., Athol, Kan. 206
Blenkarn, Wm. T., Wabaunsee, Kan. 1869
Bliss, Alfred V., Utica, N. Y. 348
Bliss, Charles B., Hampden, Mass. 246
Bliss, Daniel, *Beirut, Syria*, 472
Bliss, Edwin M., U. C. bldg., N. Y. City, 1877
Bliss, Francis C., Velva, N. D. 356, 60
Bliss, George C., Springfield, Mass. 1895
Bliss, Howard S., *Pr.*, *Beirut, Syria*, 472
Bliss, J. Henry, Webster, N. H. 326
Bliss, John, Crystal, Mich. 1863
Bliss, Leon D., Pittsfield, Mass. 10, 1889
Block, John, Jefferson pk., Chicago, Ill. 168
Blodgett, C. E., 7124 Normal av., Ch'go, Ill. 1884
*Blomberg, C. R. A., Flensburg, Minn. 288
Blomfield, F., Muskegon, Mich. 60, 274, 8, 80, 502
Blomfield, Stanley F., Woodbury, Conn. 142
Blomgren, Gustave, New York City, N. Y. 342
Blood, Charles R., Douglass, Wyo. 454
Bloom, Karl J., Clear Lake, Wis. 1889
Bloom, W. Knighton, Oneida, Ill. 176
*Bloomfield, George J., Machias, Me. 226
*Bloomquist, Charles F., Pataha City, Wash. 434
Blount, Harry, Indianapolis, Ind. 184
Blue, James M., Warner, N. H. 326
Blyth, Robert B., Burlington, Wis. 440
Boardman, Charles P., Red Oak, Ia. 200
Boardman, Geo. N., *Pf.*, Pittsford, Vt. 75, 1854
Boardman, J. R., Y. M. C. A., N. Y. City, 1898
Boardman, Joseph, Plymouth, N. H. 1861
Boardman, M. Bradford, New Britain, Ct. 134
Bockoven, William A., Wadena, Minn. 296
Bodine, John E., Hastings, Okla. 376
Bodman, F. H., Battle Creek, Mich. 10, 1895
Bodwell, Charles S., Killingworth, Conn. 132
Bodwell, Flaviel A., Ford, Kan. 208
Bodwell, Joseph C., Machiasport, Me. 226
*Boggess, Eliot B., Palmyra, Wis. 442, 8
Bohn, Frederick, Oberlin, O. 1902
Bohn, Harry F., Anita, Ia. 208
Bole, Andrew S., Coventry, Vt. 420
Bolger, Thos. F., Pearl, Ida. 10, 162
Bolin, Nels J., Foreston, Minn. 296
Boller, Benjamin F., Los Angeles, Cal. 116
Bollinger, Edward S., Oregon City, Ore. 382
Bolster, F. E., Sheffield, Mass. 258
Bolster, Wm. H., Nashua, N. H. 324
Bolt, William W., Lawrence, Kan. 210
Bolton, James, Cocoanut Grove, Fla. 1891
Bond, James, Nashville, Tenn. 410
Bond, John J., Lake Grove, N. Y. 1875
Bond, William J. C., Boscobel, Wis. 440
Bonfils, E., 2073 Bathgate av., N. Y. City, 1889
Bonney, John R., Bronson, Mich. 1863
Bonnichsen, Hans M., Rosemond, Ill. 178
Booch, Herman R., Payson, Ill. 172
Booth, Edwin, Oberlin, O. 1866
Booth, Edwin, jr., Beatrice, Neb. 306
Booth, Henry K., Sacramento, Cal. 110
Booth, Milton H., Creston, Ia. 1903
Boothby, Clayton D., Madison, Me. 226
Borden, Mrs. M. J., Albuquerque, N. M. 1894
*Borg, Lars G., Collinsville, Conn. 128
Bormose, Neils N., 3037 C st., Phila., Pa. 1891

*Bortel, Harvey B., De Pere, Wis. 442
*Borton, Carl D., Bowen, Ill. 164
Bosard, Wesley R., Grandin, Mo. 300
Boss, Roger C., Alton, Kan. 206
Bosworth, Anthony R., Villa Ridge, Ill. 180
Bosworth, Edward I., *Pf.*, Oberlin, O. 76, 477
Bosworth, Linneus M., Bristol, Me. 222
Bosworth, Richard H., Woodhaven, N. Y. 348
Bosworth, Uriah C., Eureka, Kan. 1878
Bosworth, William A., Wichita, Kan. 210
Boughton, Clement A., New London, Wis. 448
Bourne, Alex. P., Cambridge, Mass. 240
Bourne, James R., East Haven, Conn. 1859
[Bourne, Paul E., deceased, 15
Bouton, Tilton C. H., Henniker, N. H. 1881
Bovey, Wesley E., Traer, Ia. 202
Bowden, Henry M., Chester, R.F.D., Mass. 244
Bowdish, A. Craig, Mitchell, S. D. 400, 4
Bowers, Albert, New London, O. 370
Bowers, Bertha J., Creston, Ia. 1899
Bowers, George, Warrenville, N. J. 332
Bowers, Roy E., Ashland, O. 65, 362
*Bowlby, Noble O., Wilder, Vt. 422
Bowler, Stephen L., Bangor, Me. 1853
Bowman, George A., Waltham, Mass. 1848
Bowman, John Elliot, Jamaica, Vt. 422
Bowman, Rodney S., Bay Shore, Mich. 1892
Bown, Frank A., Hillyard, Wash. 434
Bowron, Joseph, S. Bellingham, Wash. 432
Boyd, Herbert W., Forest Grove, Ore. 7, 382
Boyd, Richard T., Andover, O. 362, 74
Boyd, William, Hannibal, Mo. 7, 300
Boyer, Virgil, Cleveland, O. 1894
Boyl, Elliott A. [N. Y.] 1900
Boyle, Frank W., Dallas, Tex. 1890
Boynton, Francis H., Florence, Mass. 1864
Boynton, G.M., *Sec.*, Newton Center, Ms. 59, 1863
Boynton, N., Brooklyn, N. Y. 7, 10, 334, 477
Brackin, Elisha, Headland, R. D. 1, Ala. 1896
Bradford, A. H., *Pr.*, Montclair, N. J. 56, 60, 9, 330, 477
Bradford, Emery L., E. Weymouth, Mass. 264
Bradford, Geo. F. E., Barrington, N. H. 318
Bradford, Park A., Enfield, Mass. 1879
*Bradley, Cornelius B., *Pf.*, Berkeley, Cal. 1871
Bradley, Dan F., Cleveland, O., 7, 52, 364, 477
Bradley, Edward E., Lincoln, Mass. 250
Bradley, Nelson S., Saginaw, Mich. 282
Bradshaw, John W., Oberlin, O. 370
Bradstreet, Albert E., Lemon Grove, Cal. 114
Brady, Alexander, Marysville, Wash. 1898
Brainerd, Frank G., *St.*, Ottawa, Kan. 1893
*Braithwaite, Edw. E., Cambridge, Mass. 260
Braithwaite, Thos. S., Wantagh, N. Y. 348
Brakemeyer, Gust's L., Germ't'wn, Neb. 308
Branan, S. R., Midl'd City, R.F.D.No.1, Ala. 94, 6
Brand, Chas. A., *Ed.*, Boston, Mass. 477
Brande, Alfred G., Pierce, Neb. 1870
[Brandt, Wesley L., deceased, 15
Brastow, L. O., *Pf.*, New Haven, Ct. 71
[Brastow, Thomas E., deceased, 15
*Bray, Henry E., East Taunton, Mass. 262
Bray, William L., Sheldon, Ia. 200
Breck, Aaron, Russell, Kan. 212
Breck, Charles A., Methuen, Mass. 1894
Breckenridge, D. M., Hammond, La. 218
Breed, Dwight P., *My.*, Grinnell, Ia. 1873
Breed, M. A., Box 188, Monticello, Ia. 198
Breed, Reuben L., Fort Dodge, Ia. 65, 192
Breeze, Aaron, Union Grove, Wis. 452
Breeze, Emanuel, Fox Lake, Wis. 444
Brehm, Wm. E., Downs, Kan. 208
Brereton, James E., Waverly, Ia. 202
Brereton, John, Huttig, Ark. 1884
Brett, George S., Lucas, O. 368, 74
Brewer, Frank S., Palmer, Mass. 256
Brewer, William F., *M'y*, Atlanta, Ga. 152
Briant, S. Ingersoll, Westboro, Mass. 1868
Brickett, Harry L., Marion, Mass. 252
Bridgman, Frederick B., *A. B. C. F. M.* 472
Bridgman, Howard A., *Ed.*, Brookline, Ms. 476
Briegleb, Gustav A., Kirkland, Ill. 7, 1905
Briggs, Erastus T., Ocheyedan, Ia. 198
Briggs, Howard A. M., Jersey City, N. J. 330
Briggs, Ritchie J., Austin, Tex. 414
Briggs, Walter A., Toledo, Ia. 202
Bright, Jesse L., Columbus, O. 1890
Brimacombe, George, Anamosa, Ia. 190
Brintnall, Walter A., Westfield, Ia. 202
Bristol, Frank L., Candor, N. Y. 336
Bristol, Sherlock, Montalvo, Cal. 1843
Broad, L.P., *M'y.*, Cong. House, Boston, Ms. 1873
Brock, Geo. A., Lockport, N. Y. 340
*Brockie, John M., Oldtown, Me. 7, 228
Brockington, J. S., 68 st. & 12 av., Br'k'n, N.Y.
Brodie, A. M., Watertown, N. Y. 1888
Brodie, James F., Nashville, Tenn. 90
Brokenshire, J.J., 1372 No. Artesian av., Ch'go, 168
Brokenshire, William H., *Ontario, Can.* 1894
Bronsdon, A. A., No. Attleboro, Mass. 254
Bronson, Oliver H., Simsbury, Conn. 138
Brooks, Charles S., Wellesley, Mass. 1869
Brooks, Edward L., Fergus Falls, Minn. 288
Brooks, G. Wolcott, Dorchester, Mass. 238
Brooks, Hans A., Kelly Brook, Wis. 1896
Brooks, Jonas G., *Ev.*, Peoria, Ill. 1893
Brooks, Raymond C., Oakland, Cal. 108
Brooks, Willard A., Wellston, Okla. 1892
Brooks, William E., Warren, Conn. 140
Brooks, Wm. M., Redlands, Cal. 1866
Bross, H., *St.*, 2904 Q st., Lincoln, Neb. 54, 1863
Brower, Chas. DeW., Winter Park, Fla. 148
Brown, Amasa A., Creighton, Neb. 308
Brown, Charles, Lake Grove, N. Y. 338, 42
Brown, Charles R., Oakland, Cal. 71, 108
Brown, Clarence T., San Diego, Cal. 116
Brown, Daniel M., Chamberlain, S. D. 400
Brown, Edwin C., Jonesport, Me. 224
Brown, Mrs. E. W., Powhattan, Kan. 7, 212
Brown, E.W., Glen Ridge, N. J. 144, 234, 30, 430
Brown, Frank J., S. Milwaukee, Wis. 450
Brown, Gustavus A., Granby, Conn. 130
Brown, G. B., 2116 Warren st., Toledo, O. 1886
Brown, G. E., Mankata, R. D. 6, Minn. 286
Brown, Giles G., *A. B. C. F. M.* 472
Brown, Henry C. [Kansas] 1865
Brown, Henry E., *Ev.*, Cleveland, O. 1866
Brown, Henry M., 1864 Morris av., N. Y. 342
Brown, Henry W., Childersburg, Ala. 100
Brown, Herbert S., Darien, Conn. 128
Brown, James, Anniston, Ala. 100
Brown, James B., Lakeside, Neb. 1892
[Brown, Jas. M., deceased, 15
Brown, J. Fletcher, Compton, Cal. 1874
Brown, John A., Grinnell, Ia. 1881
Brown, John L., Boulder, Colo. 1897
*Brown, J. Newton, Eliot, Me. 224
Brown, Luther E., Wayne, Mich. 284
Brown, Oliver, Alstead, N. H. 318, 22
*Brown, Paul W., Moline, Ill. 174
Brown, Richard, *M'y*, Portland, Ore. 59
Brown, Robt. E., New Haven, Conn. 134
Brown, Samuel A., Boston, Mass. 240
Brown, Sterling N., *Pf.*, Washington, D. C. 144
Brown, Thomas J., Vermilion, S. D. 406
Brown, Victor F., Plattville, Wis. 448
Brown, William J., Montevideo, Minn. 292
*Brown, William M., Hartford, Conn. 1880
Browne, John K., *A. B. C. F. M.* 472
Brownville, John W., W. Gloucester, Mass. 246
Bruce, Charles R., *Ed.*, Elk Point, S. D. 1886
Bruce, Henry J., *A. B. C. F. M.* 472
Bruechert, Fred H. W., Omaha, Neb. 312
Brundidge, Hiram A., Altoona, Kan. 206
Bruner, Charles A., 915 Erie st., Ch'o, Ill. 1899
Brunk, Wm. R., Chipley, Fla. 146, 8
Brunker, James, *Sec.*, Maize, Kan. 1874
Bruno, Frank J., Pueblo, Colo. 124
*Brunstrom, David V., New Haven, Conn. 134
Bryan, George A., Norwich, Conn. 1849
*Bryant, Charles M., Williamstown, Mass. 264
Bryant, Samuel J., West Haven, Conn. 1876
Bryant, Seelye, Middlefield, Mass. 252
Bryant, Stephen O., Charlotte, Mich. 1868
*Bryant, W. M., Stringtown, I. T. 1899
Buchanan, Robert A., Kohala, T. H. 158
*Buchanan, Wm. J., *Milltown, N. B.* 226
Buck, Benjamin F., Wichita, Kan. 208

Buck, George H., Crown Point, N. Y. 1894
Buck, John W., Gilbert, Ia. 194
Buck, Samuel J., *Pf.*, Grinnell, Ia. 1863
Buckham, John W., *Pf.*, Berkeley, Cal. 77
Buell, Lewin F., Woodfords, Portland, Me. 7, 228
Buell, Seth H., Ravenna, Neb. 312
Buffkin, Lindley H., *Ed.*, Lynnville, Ia. 1876
Bugbee, Rolla G., Peterboro, N. H. 324
Bugbey, Willard S., Waverly, Ill. 1875
Bulfinch, John J., Waldoboro, Me. 220
Bull, D. M., 364 Seymour st., Syracuse, N.Y. 346
Bullard, F. Lauriston, Brandon, Vt. 418
Bullock, Motier A., Lincoln, Neb. 310
*Bulson, I. F., North Enid, Okla.
Bumpus, Isaac C., Sherman Mills, Me. 230
*Bumstead, Horace, *Pr.*, Atlanta, Ga. 90
Bundy, Henry, *Ev.*,383 Mohawk, Ch'go, Ill.1878
Bunker, Fred R., *A. B. C. F. M.* 472
Burch, Henry H., Rock Rapids, Ia. 200
Burdeshaw, J. J., Dothan, R.F.D.No.4, Ala. 96
Burdick, Charles H., Blencoe, Ia. 10, 178, 88
Burdin, M. J., Anderson, S. C. 1884
*Burdon, Henry F., Barkhamstead, Conn. 126
Burgess, Edmund J., Hennessey, Okla. 376
Burgess, George H., Warsaw, N. Y. 348
Burgess, G. A., Box 26, No. Scituate, R. I. 1882
Burgess, Hubert F., Oakland, Cal. 108
Burgess, J. G., *My.*, Crow Agency, Mont. 1893
Burgess, Louis F., Ridgebury, Conn. 138
Burgess, W., 6822 S. Park av., Ch'go, Ill. 168
Burhans, F.D.,5413 Calumet av.,Ch'go,Ill. 168
Burhans, Paul C., Sykeston, S. D. 360
Burkart, J.J.,Shirley av.,Sta.E,Balt'e,Md. 1893
Burkett, Casabianca E., Zeru, Ala. 94, 6, 8
Burkett, John W., Tonganoxie, Kan. 212
[Burkett, Wm. M., deceased, 16
Burkhardt, Paul, Fort Collins, Colo. 122
Burkholder, Clarence M., Toledo, O. 372
Burling, James P., Hawarden, Ia. 194
Burnaby, Sidney A., Boston, Mass. 1881
Burnap, Irving A., Broad Brook, Conn. 126
Burnell, Arthur T., *Pn.*, Mobile, Ala. 1883
Burnett, Wm., Box 235, Valdez, Alaska, 102
Burnham, Collins G., Chicopee, Mass. 236, 42
Burnham, Edm'd A., Syracuse, N. Y. 7, 10, 346
Burnham, Herman L., Westmoreland, N. Y. 348
[Burnham, Michael, deceased, 16
Burns, William C., Honeoye, N. Y. 340
Burr, Almond W., *Pf.*, Beloit, Wis. 1875
Burr, Enoch F., Lyme, Conn. 132
Burr, Hanford M., *T.*, Springfield, Mass. 1888
Burr, Horace M., Lawn Ridge, Ill. 174
Burr, Huber, Lincoln, Cal. 108
Burr, Marcus, Yantic, Conn. 130
Burr, William N., Corona, Cal. 114
Burrill, Arthur S., Nahant, Mass. 252
Burrill, George H., Easthampton, Mass. 7, 244
Burroughs, Charles H., Gaines, N. Y. 338
Burt, Charles W., Madison, Conn. 136
Burt, Enoch H., Ivoryton, Conn. 132
Burt, Henry D., Chicago, Ill. 1904
Burtner, D. Emery, Williamsport, Pa. 390
Burton, Charles E., Minneapolis, Minn. 292
*Burton, Marion L., Brookfield, Conn. 7, 126
Burton, Nathan L., Galesburg, Ill. 178
Burton, Robert W., Chagrin Falls, O. 364
Burtt, Benjamin H., Ludington, Mich. 278
Busfield, Theo. E., No. Adams, Mass. 254
Bush, Allen S., *St.*, Denver, Colo. 59, 1885
*Bush, Frank R., 2822 Union av., Ch'go, Ill. 7, 10, 168
Bush, Fred R., Grand Blanc, Mich. 268, 74
Bush, Frederick W., Clarksville, Mich. 272
Bush, Harvey S., Port Huron, Mich. 272
Bush, Jones, Zebulon, Ga. 1869
Bushee, George A., Madison, Conn. 132
Bushee, Wm. A., Woonsocket, R. I. 1869
Bushell, Jonas, Seattle, Wash. 1893
Bushell, Richard, Seattle, Wash. 432
Bushnell, Albert, *St.*, Kansas City, Mo. 10, 1873
Bushnell, C. W., Granite Falls, Wash. 434
Bushnell, Henry A., Lagrange, Ill. 174
Bushnell, Samuel C., Arlington, Mass. 52, 236, 477
Buss, Henry, Creston, Ill. 1856
Buss, William H., Fremont, Neb. 308
Bussey, Robert D., jr., Pittsburg, Kan. 212
Buswell, Jesse, Mantorville, Minn. 290
Butcher, Stephen G., Rapid City, S. D. 406
Butcher, William R., Roodhouse, Ill. 178
Butler, Edward P., Sunderland, Mass. 260
Butler, Elmer W., Ormond, Fla. 11, 146
Butler, Frank E., S. Hadley Falls, Mass. 262
Butler, Gardner S., *Pf.*, Demorest, Ga. 90
Butler, George M., Medford, Mass. 252
Butler, H. E.,*Pf.*, 758 W.67th St., Ch'o, Ill.1861
Butler, James E., Lowell, Mich. 278
Butler, Jesse C., Eclectic, R. F. D. 1., Ala. 94, 8
*Butler, John H., Olympia, Wash. 1885
Butler, William, Denver, Colo. 1891
Butler, Willis H., Northampton, Mass. 254
Butterfield, Claude A., Ludlow, Mass. 252
Buttram, Elijah A., Potolo, Fla. 1885
Buxton, Albert J., S. Kaukauna, Wis. 7, 446
Buxton, Wilson R., Millis, Mass. 252
Byers, Ralph C., Brighton, R.D. 64, Colo. 120, 2
Byington, Edwin H., Beverly, Mass. 238
Byington, George P., Winsted, Conn. 1866
Byrons, Edward H., Port Arthur, Tex. 10, 414
Cadman, S. Parkes, Brooklyn, N. Y. 334
Cadmus, William E., Elyria, O. 366
Cadwalader, John, Big Rock, Ill. 164
Cadwalader, Morris J., Springwater, Wis. 450
*Cady, Chauncey Marvin, *Kyoto, Japan,* 472
Cady, George L., Dubuque, Ia. 7, 192, 476
Cady, William J., Benton Harbor, Mich. 268
Cain, Frank E., Elma, Ia. 192, 200
Caldwell, William E., Ann Arbor, Mich. 1863
Calhoun, Chas. S., Dexter, Mich. 1901
Calhoun, F. E., Greenfield, R. 3, Ia. 188, 94, 6
Calhoun, John C., *My.*, Tyler, Tex. 59, 414
Calhoun, John S., Charleston, S. C. 398
Calhoun, Newell M., Winsted, Conn. 142
Calhoun, Soltau F., Stockton, Cal. 1872
Calkins, Raymond, Portland, Me. 228
Calkins, Wolcott, Newton, Mass. 266
Calland, William C., *Sec.*, Springfield, Mo. 1880
Callecod, H. Matthew, Williston, N. D. 360
*Cameron, Alex. J., Winslow, Me. 232
Cameron, Donald, Lakeside, Wash. 434
Cameron, John H., Pewaukee, Wis. 448
Cameron, M. J., Hillsboro, Wis. 444
Camfield, Lewis E., Academy, S. D. 400
Camp, Edward C., Whitman, Mass. 264
Campbell, Andrew, Webster, Mass. 262
Campbell, Clement C., St. Paul, Minn. 294
Campbell, Gabriel, *Pf.*, Hanover, N. H. 1868
Campbell, Hollis A., E. Hardwick, Vt. 422
Campbell, James, Brighton, Wash. 1869
*Campbell, James M., Sierra Madre, Cal. 118
Campbell, John P., Fairview, Kan. 208
Campbell, Thos., Chicago, Ill. 168
Campbell, Walter W., Concord, Mass. 1890
Campbell, William, Hastings, Mich. 1880
Campbell, William H., *T.*, Chicago, Ill. 1886
Campbell,W.R.,*Pr.*,Roxb'y, Mass. 52, 238, 477
Campbell, William T., Chesterfield, Ill. 166
Candee, George, Toledo, O. 1862
*Canup, A. J., Heatherly Chapel, Tenn. 410
Capron, Harold S., Rochester, N. Y. 346
*Capshaw, Benj. P., Baltimore, Md. 234
Carden, Wm. J., Atlanta, Sta. F. R. 7, Ga. 1900
Carey, Edward F., *A. B. C. F. M.* 472
Carhart, Charles L., Dorset, Vt. 11, 420
*Carlson, August T., E. Orange, N. J. 330
Carlson, Carl E., Cromwell, Conn. 1889
Carlson, Ernest M., Fresno, Cal. 1897
*Carlson, Peter J., Auburn, R. I. 394
Carlson, Thomas A., Shoreham, Vt. 426
Carlson, Walter G., Minneapolis, Minn. 290, 2
Carmichael, Niel [Ore.] 7, 1905
Carnley, George M., Stella, Fla. 7, 146, 8
Carpenter, Charles C., Andover, Mass. 1860
Carpenter, Chas. M., Oxford, Mass. 256
Carpenter, Philo H., Worcester, Vt. 1879
Carr, Edwin S., Hinsdale, Ill. 172

Carr, J. Scott, Tiskilwa, R. F. D. 1, Ill. 176
Carr, William, Taftville, Conn. 136
Carrick, Charles W., Grand Rapids, R. D. 14, Mich. 268
Carroll, Charles W., Cleveland, O. 362, 4
Carroll, W. Irving, Dallas, Tex. 1893
Carruthers, John B., So. Deerfield, Mass. 242
[Carruthers, William, deceased.
Carson, J. William, Ashland, Neb. 306
Carter, Charles F., Lexington, Mass. 250
Carter, Clark, Andover, Mass. 1868
Carter, Elijah, Edgerton, Minn. 1881
Carter, Fernando E., Cleveland, O. 364
Carter, Homer W., *Sec.*, Beloit, Wis. 54
Carter, Nathan F., Concord, N. H. 64
Carter, Ray F., Southington, Conn. 138
Carter, Robert E., Washington, Conn. 140
Carter, Stephen B., Plainfield, Conn. 1879
Carter, William C., Powersville, Ga. 1893
Cary, Joseph P., Madrone, Wash. 1899
Cary, Otis, *A. B. C. F. M.* 472
Cary, William B., Windsor, Conn. 1871
Case Albert M., Rockford, Ia. 1871
Case, Alden B., *Guerrero, Mex.* 472
Case, Bert F., Middle Haddam, Conn. 132
Case, Harlan P., *St.*, Los Angeles, Cal. 59, 1871
Case, Herbert E. B., *A. B. C. F. M.* 472
Case, Horatio M., Emmetsburg, Ia. 1871
[Cash, Elijah, deceased, 16
Cash, William L., Savannah, Ga. 7, 150
Caskey, John A., Atkinson, Ill. 164, 70
Cate, George H., West Newton, Mass. 1879
Cathcart, Sam'l M., Middleboro, Mass. 252
Causey, George W., Roberta, Ga. 152
Caverno, Charles, Lombard, Ill. 1866
Caward, O.M., 853 Hanc'ck St., B'lyn, N.Y. 7, 1905
Cerreta, Canio, 1031 No.av., Bridgeport, Ct. 126
Chafer, Louis S., Northfield, Mass. 1900
Chaffee, Frank M., Emporia, Kan. 1864
Chakurian, E. E., Kenwood, Cal. 108
[Challinor, John C., deceased, 16
Chalmers, A. B., Worcester, Mass. 266
Chalmers, James, Fitchburg, Mass. 244
Chalmers, Thos., Manchester, N. H. 322
Chalmers, William I., Riverhead, N. Y. 1872
Chamberlain, H. W., Priest River, Ida. 1897
Chamberlain, Jas. P. [Wis.] 1861
Chamberlain, William I., Hudson, O. 1886
Chamberlin, Edward B., Sharon, Vt. 1856
Chamberlin, Jas. A., Berkeley, Cal. 1879
Chambers, Chas. A., Rowan, Ia. 194, 200
Chambers, George R., Gilman, Ia. 194, 8
Chambers, Robert, *A. B. C. F. M.* 472
Chambers, William N., *A. B. C. F. M.* 472
Champlin, Oliver P., Oriska, N. D. 358
Chancy, Nathan B., Bonifay, Fla. 1895
Chandler, Edward H., Salem, Mass. 1892
Chandler, E. S., 1369 N. 69 av., Ch'o, Ill. 168
Chandler, Fred. D., Laconia, N. H. 1869
Chandler, John S., *A. B. C. F. M.* 472
Chandler, Jos. H., Fond du Lac, Wis. 477
Chandler, Watson H., *Ev.*, Wheaton, Ill. 1873
Channon, Irving M., *A. B. C. F. M.* 472
Chapel, Elmer O., Arena, Wis. 440
Chapin, Charles H., New Salem, Mass. 254
Chapin, Franklin M., *A. B. C. F. M.* 472
Chapin, Franklin P., Hudson, N. H. 322
Chapin, George E., West Newbury, Vt. 424
Chapin, George F., Saxton's River, Vt. 424
Chapin, Roswell, Oberlin, O. 1874
Chapin, Samuel W., Brewer, Me. 1878
Chapman, Edw. M., Saybrook, Conn. 10, 71, 477
Chapman, Francis H., Bristol, Wis. 440
Chapman, Richard K., Carthage, S. D. 400, 2, 6
Charlton, John W., Oberlin, O. 1870
Charnock, Geo. A., San Jose, Cal. 1903
Charron, Chas. L., Springfield, Mass. 248, 60
Chase, Carlos H. [Wis.] 1886
Chase, Charles E., Portland, Ore. 382
Chase, C. Thurston, Meadville, Pa. 388
Chase, Edward, Kennebunkport, Me. 1863
Chase, Edward A., Wollaston, Mass. 256
Chase, Ezra B., 5824 Erie st., Chicago, Ill. 168
[Chase, Henry L., deceased, 17
Chase, James B., Greenville, Ia. 194
Chase, Levi G., Concord, N. H. 1870
Chase, Loring B., Lysander, N. Y. 340
Chase, Samuel B., Lewiston, Ida. 162
Chatfield, G. W., Shullsburg, Ia. 59
Cheadle, S. H., Colorado Sp'gs, Colo. 120, 2
Cheney, Burton H., Oberlin, O. 366
Cheney, B. Royal, Beloit, Wis. 440
Cherington, Reed B., Sunnyvale, Cal. 112
[Chesebrough, Amos S., deceased, 17
Cheung How Fo, *My.*, Keokea, T. H. 158
Chevis, E. C., Webster, Keokuk Co., Ia. 194, 202
Chickering, Jno. W., *Pf.*, Washington, D.C. 1860
Child, Bernard V., Bellevue, O. 368
Child, Frank S., Fairfield, Conn. 130
Childress, John F., Peru, Ill. 176
Childs, Irving H., Benson, Vt. 418
Childs, Jas. H., Northbridge Center, Mass. 254
Childs, Lucas S., Coldwater, Okla. 376, 8
Childs, Truman D., Rochester, Mass. 1873
Childs, William, Kalkaska, Mich. 1891
Choate, Charles W., Kokomo, Ind. 184
Choate, W., *Sec.*, Greenwich, Conn. 54, 476
*Christie, George W., Berkeley, Mass. 238
Christie, Sarah E. M., Big Spring, Wis. 440, 2, 4
Christie, Thomas D., *A. B. C. F. M.* 472
Chunn, Clay D., Roxbury, Conn. 138
Chute, Edward L., Ware, Mass. 262
Chutter, Frederick G., Littleton, N. H. 1887
Chynoweth, John T., *Ev.*, Milwaukee, Wis. 1876
Claflin, A. H., Allegheny, Penn. 1882
Claflin, John, Leslie, Mich. 278
Claibourne, Cyrus H., Thebes, Ga. 150
Clancy, Judson V., Portland, Me. 228
Clancy, William P., Northampton, Mass. 1875
Clapp, C. F., *St.*, Forest Grove, Ore. 60
Clapp, Richard H., Farmington, Me. 224
Clark, Albert W., *A. B. C. F. M.* 472
Clark, Alden H., *A. B. C. F. M.* 472
Clark, Allen G., Grand Forks, N. D. 358
Clark, Asahel L., Elizabeth, N. J. 1901
Clark, Calvin M., Haverhill, Mass. 248
Clark, Charles, Millers Falls, Mass. 7, 252
Clark, C. W., St. Albans, R. F. D. 2, Vt. 420
Clark, Chester M., Smith Center, Kan. 212
Clark, Cyrus A., *A. B. C. F. M.* 472
Clark, Daniel J., East Haven, Conn. 128
Clark, Daniel W., Ashland, Mass. 1882
Clark, De Witt S., Salem, Mass. 49, 258
Clark, Edson L., Dalton, Mass. 1859
Clark, Edward L., Boston, Mass. 1861
Clark, Ernest E., Ashland, Penn. 386, 8
Clark, Francis E., *Pr.*, Auburndale, Mass. 50, 477
Clark, Frank G., Wellesley, Mass. 1869
Clark, George L., Wethersfield, Conn. 142
Clark, George V., Charlotte, N. C. 350
Clark, George W., Brooklyn, Conn. 126
Clark, Grant V., Tomahawk, Wis. 7, 452
Clark, Isaac, *Pf.*, Washington, D. C. 1861
Clark, James B., Seattle, Wash. 1884
Clark, James S., Hardwick, Vt. 422
Clark, J.B., *Sec.*, 4th av. & 22d st., N.Y. City, 54, 476
Clark, Kimball K., Fessenden, N. D. 7, 356
Clark, Moulton N., Caledonia, Ill. 164
Clark, Orville C., Missoula, Mont. 1876
Clark, Victor F., Neligh, Neb. 312
*Clark, William A., Wilmington, N. C. 352
Clark, William C., Lyndon, Vt. 422
Clark, William J., Hinsdale, Ill. 1869
Clarke, Alfred T., Macon, Ga. 100, 50
Clarke, Almon T., *St.*, Ft. Payne, Ala. 54, 9
Clarke, Charles F., Whitneyville, Conn. 1889
Clarke, Charles F., Cheney, Wash. 432
Clarke, Clement G., Minneapolis, Minn. 7, 10, 290
Clarke, James F., *A. B. C. F. M.* 472
Clarke, Joseph B., Fields Landing, Cal. 1881
Clarke, Samuel W., Willington, Conn. 1874
[Clarke, William B., deceased, 18
Clarke, William P., *A. B. C. F. M.* 472
Clayton, Francis T., Williamstown, Mass. 264
Clayton, John B., Kirkwood, Mo. 1881
Cleaves, Charles P., Winthrop, Me. 232
Clements, Arthur, Southfield, Mass. 7, 254

Clemmer, Ephraim B. T., Austinburg, O. 1888
Cleveland, Henry C., Ironsides, Ore. 59, 382
*Clews, William, Fairmount, Ind. 7, 184
Clifton, T., *Sec.*, 151 Wash. st., Ch'go, Ill. 52
Clyde, John P., Watertown, S. D. 406
Coate, Robert M., *T.*, Atlanta, Ga. 1895
Cobb, Edward S., *A. B. C. F. M.* 472
Cobb, Elisha G., Northampton, Mass. 254
[Cobb, L. Henry, deceased.
Cobb, Wm. H., Newton Center, Mass. 49
Cobleigh, Elvira C., Walla Walla, Wash. 439
Coburn, Wallace I., Paola, Kan. 210
*Cochlin, Demas, Traverse City, Mich. 282
Cochran, Florenzo C., Lincoln, Neb. 1880
Cochrane, Robert H., Weymouth, Mass. 264
Cogswell, Jos. S., Windham, Vt. 428
Coit, Joshua, *Sec.*, Winchester, Mass., 49, 54, 1860
Cokely, Benjamin F., Galesburg, Ill. 1893
Colburn, Cary S., *Ev.*, Iowa Falls, Ia. 1904
Colburn, Eugene E., Wells, Me. 232
Colburn, Harvey C., Columbus, O. 366
Colburn, Henry H., Dalton, N. H. 320
Colby, John, Fitzwilliam, N. H. 1855
Colcord, Daniel H., *Pf.*, Claremont, Cal. 1881
Colcord, Samuel, 39 E. 50th st., N. Y. 1875
Cole, James Henry, Enitachopco, Ala. 1901
Cole, John A., Jackson, Mich. 276, 82
Cole, Royal M., *A. B. C. F. M.* 472
Cole, Samuel V., *Pr.*, Norton, Mass. 1889
Cole, Thomas W., Barneveld, Wis. 440, 4, 6
*Collier, Christopher W., Bangor, Me. 7, 10, 220
Collin, Henry P., Coldwater, Mich. 268, 70, 78
[Collins, Caleb C., deceased.
Collins, Elbert J., Lamoille, Ill. 174
Collins, George B., McLoud, Okla. 378
Collins, Josephus, Kingfisher, Okla. 1874
Collins, Mary C., Little Eagle, S. D. 402
Collins, William, *Kincardine, Ont.* 1890
Collins, William H., Quincy, Ill. 1852
Colman, G.W., *Sec.*, 6158 In'ide av., Chi. 60, 502
Colp, Donald G., Robbinsdale, Minn. 292
Colton, Alfred E., *Sec.*, Dorchester, Mass. 1884
Colton, Willis S., Toledo, O. 1856
Comin, John, Des Moines, Ia. 192
Compton, Herbert F., Ohio, Ill. 1892
Conard, W. J., *My.*, Park Rapids, Minn. 59, 296
Condit, Henry J., Burlington, Conn. 1898
Condon, Thomas, *Pf.*, Eugene, Ore. 1854
Cone, James W., Sharon, Vt. 426
Cone, John H., West Hartford, Vt. 422
[Cone, Luther H., deceased.
Congdon, Merritt J., Utica, N. Y. 1895
Conkle, Noble W., Amenia, N. D. 354
Conkling, Benjamin D., Lyons, Kan. 1868
Conley, Henry W., Stonington, Me. 220, 6
Conner, James R., Garrettsville, O., F.D. 26, 370
*Connet, Alfred, Murray, Okla. 1861
Connolly, Charles P., Leavenworth, Kan. 210
*Connor, Walter L., Stroud, R.F.D., Ala. 7, 98
Conrad, Arcturus Z., Boston, Mass., 238
[Conrad, Charles E., deceased, 18
Conrad, George A., Sutton, Neb. 1891
Conrad, William O., Fitchburg, Mass. 244
*Conrey, O. D., Los Angeles, Cal. 1903
Constant, Edward, Ipswich, Mass. 248
Converse, Edward J., Columbus, O. 366
Converse, Wm. A. C., Lyme, N. H. 1887
Cook, Arthur W., Pine River, Wis. 440, 8, 50
Cook, E. Albert, Big Timber, Mont. 1901
Cook, Silas P., *My.*, Pittsfield, Mass. 59
Cooke, William H., Steilacoom, Wash. 434, 8
Cookman, Isaac, Ottumwa, Ia. 198
Cool, J. W., 202d st., Bedf'd Pk., N. Y. City, 342
Coolidge, Chalmer H., Lowell Vt. 422
Cooledge, Charles E., Collinsville, Conn. 128
Cooley, Canfield T., Mullan, Ida. 7, 162
Cooley, H. George, Long Beach, Cal. 1891
Cooley, William Forbes, New York, N. Y. 1884
Coolidge, Amos H., Worcester, Mass. 1857
Coolidge, H. A., W. Granville, Mass. 246, 62
Coombe, Philip, San Francisco, Cal. 1881
Cooper, Harold, Ironton, O. 368
Cooper, James [Colo.] 1881
Cooper, J. W., *Sec.*, New York, N. Y. 56, 1868
Cooper, John H., Los Angeles, Cal. 114
Cooper, Samuel B., No. Brookfield, Mass. 254
Copping, Bernard, Stratham, N. H. 10, 324, 6
Coquillette, Wm. E., Byron, Ill. 1876
Corbett, Fred W., Adrian, Mich. 1892
Corbin, Oliver L., Perris, Cal. 10, 116
Corbin, Paul L., *A. B. C. F. M.* 472
Core, Harley R., Isle St. George, O. 7, 368
Corey, Ephraim M., Bellaire, Mich. 272
Corwin, Carl H., Chicago, Ill. 168
Cory, Isaac L., Waukesha, Wis. 452
[Coté, Thomas G. A., deceased.
Cotton, Harry A., *Ed.*, Crocker, Mo. 1888
Couch, Charles N., Zanesville, O. 374
Coulter, Cyrenius N., Traverse City, Mich. 1867
Countryman, Asa, Iowa Falls, Ia. 1877
Countryman, Franklin, Stony Creek, Conn. 140
Courter, John E., Lyndon, Ill. 174
Cousins, Edgar M., Thomaston, Me. 220, 30
Covell, Arthur J., Lynn, Mass. 64, 250
Cowan, John, Lyme, N. H. 322
Cowan, John W., Crete Neb. 308
Cox, S. H., 344 W. 51st st., New York, 342
Crabtree, Allen, Sherman, Tex. 414
Crafts, Daniel L., Stratham, N. H. 1876
Cragg, Amos E., Pittsford, Mich. 280
Cragin, Charles C., Sonoma, Cal. 112
Craig, John E., Farnam, Neb. 308, 14
Craig, Timothy C., *Ch.*, Wethersfield, Ct. 1893
Cram, Delbert W., *My.*, Bettles, Alaska. 1895
Cram, Elmer E., Renville, N. D. 356, 8, 60
Cramer, Frank L., Des Moines, Ia. 1898
Crane, Charles D., *Sec.*, Waterville, Me. 1874
Crane, Edward P., Glyndon, Minn. 288
Crane, Frank, Worcester, Mass. 266
Crane, Henry C., Central Village, Conn. 1873
Crane, John F., Traverse City, Mich. 1886
Crane, Kendrick H., Pinckney, Mich. 1874
Crane, Louis B., *Pf.*, Chicago, Ill. 1896
Crang, Frederick, Forest Grove, Ore. 1834
Crater, George W., Hansen, Ida. 1889
Crathern, C. F. Hill, So. Braintree, Mass. 240
Crawford, Charles H., Bloomfield, Neb. 306
Crawford, John C., Boone, Ia. 1888
Crawford, Lyndon S., *A. B. C. F. M.* 472
Crawford, Oliver C., Albany, N. Y. 1893
Crawford, Otis D., Granada, Minn. 288
Crawford, Sidney, Provincetown, Mass. 256
Crawford, William, Mazomanie, Wis. 1861
Credeford, Geo. H., Sandwich, Mass. 258
Creegan, C.C., *Sec.*, 4th av. & 22d st., N.Y.City, 50
Cressman, Abraham A., Farragut, Ia. 192
Cressman, Edmund L., Lawrence, Kan. 1879
Crips, Philip M., Grand Rapids, Mich. 1878
Cristy, Albert B., *Sec.*, Providence, R. I. 1879
Crocker, Herbert G., Brooklyn, N. Y. 334
Croft, Charles P., Weatogue, Conn. 1873
Crofts, George W., West Point, Neb. 316
Croker, George H., Marshalltown, Ia. 194
Croker, John, Bertrand, Neb. 306, 10
Cromer, Jeremiah C., Wellington, O. 374
Crooks, Chas. M., Saundersville, Mass. 246
Crosbie, Hadley M., Salem, Ia. 1876
Crosby, John F., Madbury, N. H. 1892
Crosby, Samuel B., Toledo, O. 1892
Cross, Allen E., Brookline, Mass. 238
Cross, James F., Rosebud, S. D. 102, 400, 6
Cross, Joseph W., Lawrence, Mass. 1834
Cross, Judson L., Trumbull, Conn. 140
Cross, Roselle T., Denver, Colo. 120
Cross, Rowland S., Dawson, Minn. 288
Cross, William H., Paso Robles, Cal. 116
Croswell, Micah S., Sta. I, Los Angeles, Cal. 1869
Crouch, William S., Maple Hill, Kan. 210
Crowder, Francis J., Coloma, Wis. 1860
Crowdis, Edwin G., Menasha, Wis. 446
Crowe, Francis W., No. Ridgeville, O. 370
Crowell, Preston R., Petersham, Mass. 256
Crowell, Zenas, Attleboro Falls, Mass. 254
Crowl, Theodore, Sterling, Ill. 180
Crowson, John R., Calera, Ala. 1894
Crum, John H., Indianapolis, Ind. 1862
Cullens, Archibald, Windsor, Mass. 1898

Culpepper, Lewis P., Barber, Ala. 1857
Culver, Franklin J., Pasadena, Cal. 114
Culver, William C., Lightwood, Ala. 1890
Cumings, John M., Denmark, Ia. 192
*Cummings, Arthur G., Middleboro, Mass. 7, 252
Cummings, Geo. H., Danville, Vt. 420
Cummings, Henry, Strafford, Vt. 10, 426
Cunningham, John, Duke Center, Pa. 1848
Cunningham, R. A., Nassau, Minn. 290, 2
Curran, Edward, Condon, Ore. 1893
Currier, Albert H., *Pf.*, Oberlin, O. 76, 1862
[Curry, Erastus S., deceased.
Curtis, Anson B., Greenville, Mich. 1889
Curtis, Asher W., Raleigh, N. C. 59, 1868
Curtis Charles B., *Pr.*, Beloit, Ala., 1873
Curtis, Charles H., Rochester, Minn. 282
Curtis, E. D., *St.*, Indianapolis, Ind. 54, 1883
Curtis, Edward L., *Pf.*, New Haven, Ct. 71, 1883
Curtis, Ethan, Olean, N. Y. 344
Curtis, George, Kent, Conn. 1865
Curtis, Gilbert A., Chester, Mass. 242
Curtis, John S., Candia, N. H. 318
Curtis, Norman R., Pueblo, Colo. 124
Curtis, Walter W., West Stockbridge, Mass. 264
Curtis, William C., Waldoboro, Me. 232
*Curtis, William C., Norwalk, Conn. 1863
Curtis, William L., *A. B. C. F. M.* 472
Curtis, William W., Oberlin, O. 1873
Curtiss, Payson L., Webster, S. D. 408
Cushing, Edwin B., Buda, Ill. 1896
Cushman, Charles E., Victor, Ia. 190, 202
Cutler, Alexander E., Elk River, Minn. 288
Cutler, Calvin, Auburndale, Mass. 254
Cutler, Charles, Tallmadge, O. 1857
Cutler, Charles H., Bangor, Me. 220
Cutler, Fred'k M., Edgartown, Mass. 244
Cutler, George B., Ware, Mass. 1882
Cutler, Temple, Ipswich, Mass. 1861
Cutler, Walter A., Toledo, O. 1895
Cutter, Marshall M., Boston, Mass. 1868
Dahlgren, John A., Dover, N. J. 330
Daily, John H., Washington, D. C. 1879
Dains, Charles H., Harmon, Colo. 120
Dale, J. Harold, Billerica, Mass. 238
Daley, Charles M., *St.*, Huron, S. D. 59
Dalton Martin L., Ontario, N. Y. 1881
Daly, James A., Rochester, N. Y. 1868
Dalzell, George, Cambridge, Ill. 164
Damon, Cyrus W., Wauwatosa, Wis. 1892
Dana, Malcolm, Maquoketa, Ia. 196
Dana, Samuel H., Exeter, N. H. 320
Danford, James W., Hopkins, Minn. 292
Danforth, James R., Westfield, N. J. 332
Danforth, J. Romeyn, N. London, Conn. 134
Danforth, Ralph E., Newtown, Conn. 136
Danforth, Wm. E., Elmhurst, Ill. 1896
*Daniel, N. Carter, Rollo, Ill. 178
Daniels, Chas.H., So. Framingham, Mass. 49, 246
[Daniels, Henry M., deceased, 18
[Daniels, Hiram C., deceased. 19
Daniels, Joseph L., *Pf.*, Olivet, Mich. 1876
*Danielson, Carl A., Washington, Conn. 140
Dark, Fred. E., West Seneca, N. Y. 1895
Darling, Marc W., Glencoe, Ill. 172
Darling, Marion, Chicago, Ill. 1901
Darnell, Elias, Dawsonville, Ga. 1878
Darrah, John M., Springfield, Ill. 1892
Dascomb, Arthur S., Ada, I. T. 1901
Dascomb, Harry N., Port Huron, Mich. 280
Davenport, John G., Waterbury, Conn. 140
Davenport, Merriam B., Tulare, Cal. 112
Davey, Robert G., Upper Montclair, N. J. 330
*Davidson, James A., Stoughton, Wis. 452
Davidson, John N., Dartford, Wis. 442
Davidson, Wm. E., Emerald Grove, Wis. 444
Davidson, William W., New Haven, Conn. 1888
Davie, Chas. N., New York, N. Y. 1898
Davies, Arthur, Emerson, Ia. 194
Davies, Arthur E., *Pf.*, Columbus, O. 1893
Davies, Daniel D., Columbus Jc., Ia. 1887
Davies, David D., Granville, O. 1879
Davies, David F., Catasauqua, Penn. 7, 386
Davies, David J., 118 S. Halstead st., Ch'go, 172
[Davies, Edward, deceased, 19
Davies, George Hicks, Hawley, Minn. 290
Davies, Henry, Bangor, Wis. 1867
Davies, Howell, So. Portland, Me.. 230
Davies, James, Garretson, S. D. 402
Davies, John B., Youngstown, O. 374
Davies, John D., Waukesha, Wis. 452
Davies, John F., Dawn, Mo. 300
Davies, John F., Colton, Cal. 1873
Davies, John L., Columbus, O. 366
Davies, John W., Shabbona, Ill. 178
Davies, J. Parry, Pittsburg, Penn. 1884
Davies, Rachel E., Watertown, Wis. 444
Davies, Richard R., Vergennes, Vt. 426
Davies, Roderick, Nanticoke, Penn. 1897
Davies, Theophilus, Miners Mills, Penn. 388
Davies, Thomas D., Corinth, Vt. 420
Davies, Thomas E., New Haven, Conn. 1865
Davies, Thomas M., Manomet, Mass. 256
Davies, Thomas T., Sandy Creek, N. Y. 344, 6
[Davies, Thomas V., deceased.
Davies, William, Los Angeles, Cal. 114
Davies, William C., Olyphant, Pa. 7 388
Davis, Albert P., West Roxbury, Mass. 10, 1894
Davis, Charles H., Somersville, Conn. 138
[Davis, Charles H., deceased.
*Davis, C. Wesley, Alamo, Mich. 268
Davis, Ernest C., Lawrence, Mass. 7, 250
*Davis, Frederick L., New Haven, Conn. 134
Davis, George F., Galesburg, Mich. 274
Davis, Jerome D., *A. B. C. F. M.* 472
Davis, John H., Sherman, Conn. 7, 138
Davis, Lemuel, South Hartford, N. Y. 346
Davis, Oscar F., New Richmond, Wis. 1895
Davis, Ozora S., New Britain, Conn. 134
Davis, Perley B., W. Roxbury, Mass. 1862
Davis, Samuel I., Nanticoke, Penn. 388
Davis, Smith C., *T.*, Elmwood, Ill. 1887
Davis, Travis, Cutts, Ga. 1904
Davis, Valentine T., Grand Saline, R.D.3, Tex. 414
[Davis, William H., deceased, 19
Davis, William V. W., Pittsfield, Mass. 256
Davis, Wm. V., Robinson, Utah, 416
Davison, Joseph B., *Sec.*, Milwaukee, Wis. 1866
Davison, Thomas W., Springfield, Mass. 260
Davisson, Augustus, Charleston, S. C. 1883
Dawson, William E., Blaine, Wash. 1884
Dawson, William L., Seattle, Wash. 1899
Dawson, William T., Armour, S. D. 400
Day, Charles O., *Pr.*, Andover, Mass. 67, 476
Day, Ernest E., Spring Valley, Minn. 444
Day, Ernest Ellsworth, Spencer, Ia. 202
[Day, George E., deceased, 19
Day, Philemon R., W. Hartford, Conn. 1864
Day, Richard C., So. Bend, Wash. 436
Day, Rodney C., Richville, N. Y. 1872
Day, S. Mills, Honeoye, N. Y. 340
Day, Warren F., Los Angeles, Cal. 114
Day, William C., Weaverville, Cal. 11, 108, 12
Day, William H., Los Angeles, Cal. 114, 477
Dazey, Jonathan C., Goltry, Okla. 59
Deakin, George B., Peterson, Ia. 1886
Deakin, Samuel, Cowles, Neb. 308
Dean, Benj. A., North Hyde Park, Vt. 11, 422
Dean, Edwin B., Northfield, Minn. 292
Dean, Frank W., Wayne, Ill. 180
Dean, Frederic A., Eaton Rapids, Mich. 272
Dean, Lee M., Westbrook, Me. 232
Dean, Martin G., 1734 West st., Topeka, Kan. 1852
Dean, William N. T., Whately, Mass. 264
Deane, James, Herkimer, N. Y. 334, 42
Deane, John Pitt, Ashland, Wis. 440
Deans, John, Providence, R. I. 396
De Barritt, Alfred, *Cienfuegos, Cuba,* 144
De Berry, Wm. N., Springfield, Mass. 260
DeBevoise, Gabriel H., Walpole, N. H. 64, 1865
De Carlo, Pasquale R., Hartford, Conn. 132
Dechman, Arthur, Groveland, Mass. 246
Decker, Frank H., Providence, R. I. 396
De Claybrook, William E., Frankfort, Ky. 1876
De Forest, Heman P., Detroit, Mich. 272
De Forest, John H., *A. B. C. F. M.* 472
De Groff, Charles F., *Ed.*, Letcher, S. D. 1897
*Deiss, Harry J., Fountain Springs, Penn. 386
De Kay, George H., Berkeley, Cal. 1890

Dell, Frank E., Grass Valley, Cal. 108
DeLong, D. D., 6439 Jackson av., Ch'go, Ill. 168
Delzell, Finis E., Westminster, Conn. 140
Demeritt, John P., Exeter, N. H. 1870
Deming, Vernon H., N. Wilbraham, Mass. 264
Demond, Abraham L., New Orleans, La. 218
Demorest, Wm. L., 698 Walnut st., Ch'go, Ill. 1880
DeMott, George C., Bath, Me. 220
[DeMott, Jacob L., deceased, 20
Denio, Francis B., *Pf.*, Bangor, Me. 60, 9, 502
Denison, George B., Cando, N. D. 354
Denison, John H., Williamstown, Mass. 1870
*Denison, John H., Boston, Mass. 50, 238
Denison, Robert C., Janesville, Wis. 444
Denney, Oscar H., Marshall, Ill. 164, 74
Denney, Wilson, Charles City, Ia. 190
Dent, Thomas J., Aberdeen, S. D. 400
De Peu, John, Bridgeport, Conn. 126
Depew, Arnett W., Rockefeller, Ill. 178
Depfer, Harry A., Elmira, N. Y. 1894
DePuy, Wellington, Rocky Ford, Colo. 1884
De Riemer, William E., Washington, D. C. 1867
Derome, Jules A., Valley Springs, S. D. 406
Derrick, Thomas H., Sandy Point, Me. 7, 230
Desha, Stephen L., Hilo, H. I. 156
Detch, Albert G., Indianapolis, Ind. 184
Detling, William C., Sylvania, Ohio, 10, 372
Dettmers, C. A., 1000 Io. av., Muscatine, Ia. 198
Devitt, Theoph. S., Branford, Conn. 126, 476
De Weese, Frank M., Denver, Colo. 120
Dewey, Harry P., Brooklyn, N. Y. 334
Dewhurst, F. E., 5746 Madison av., Ch'go, Ill. 166
Dexter, Daniel W., Norwich, N. Y. 342
Dexter, Frank N., *My.*, Ripon, Wis. 1885
Dexter, Granville M., San Francisco, Cal. 1873
Dexter, M., 387 Marlboro st., Boston, Mass. 49
*Dibble, William L., Ft. Atkinson, Wis. 444, 6
Dick, Jeremiah M., *My.*, Green Lake, Wash. 59
Dickerman, Geo. S., New Haven, Conn. 1868
Dickerman, Josiah P., Pontiac, Mich. 1891
Dickerson, Orson C., Earlville, Ill. 170
Dickey, Fred M., Tuxedo, Md. 1891
Dickey, John G., Amery, Wis. 440
Dickey, Myron P., Milton, N. H. 324
Dickinson, Charles A., Sacramento, Cal. 1879
Dickinson, Charles H., Oberlin, O. 10, 477
Dickinson, Cornelius E., Cincinnati, O. 364
Dickinson, Ferdinand W., Homer, N. Y. 1868
Dickinson, Geo. L., Prescott, Mass. 256
Dickinson, Mrs. M. J., Rising City, Neb. 310
Dickinson, Samuel W., *Sec.*, St. Paul, Minn. 1874
Dickinson, Selden C., Eaton, Colo. 122
*Dickinson, Walter B., White Plains, N. Y. 348
[Dickinson, Wm. E., deceased, 20
Dickson, James H., *A. B. C. F. M.* 472
Dickson, John W., Stillwater, Minn. 294
Didriksen, David M., Roxbury, Mass. 1892
Didriksen, Sevrin K., Danbury, Conn. 128
Diefenbach, Ar. C., Imlay City, Mich. 276
Diehl, Wilhelm F., Naperville, Ill. 176
Dietrich, Emil, Washburn, N. D. 7, 360
Dietrich, Henry J., Butte, Neb. 1901
Dietrick, Will A., Cleveland, O. 364
Diffenbacher, Benj. F., Omaha, Neb. 312
Dike, S. W., *Sec.*, Auburndale, Mass. 477, 1869
Dill, Arthur C., Weiser, Ida. 1884
Dingwell, James D., Amesbury, Mass. 236
Dinsmore, Chas. A., Waterbury, Conn. 10, 140
Dinsmore, John, North Harpswell, Me. 1852
Disbrow, Edward D., Farmington, N. H. 320
[Dixon, Ellis W., deceased, 21
[Dixon, Hiram H., deceased, 21
Dixon, Sarah A., Lowell, Mass. 250
Dixon, Wm. R., Odanah, Wis. 448
Doane, Frank B., North Haven, Conn. 136
Doane, John, Greeley, Colo. 122
*Doane, John W., Rohnerville, Cal. 108, 10
Dobson, Andrew W., Anadarko, Okla. 376
Dodd, Augustus R., Montour, Ia. 198
Dodd, Leonard, Nashua, N. H. 1878
Dodd, Thomas B., Williamsburg, Ky. 1868
Dodge, Austin, Lyndeboro, N. H. 322
Dodge, Carleton A., Warsaw, N. Y. 1904
Dodge, George S., Boylston Center, Mass. 240
Dodge, John E., W. Boylston, Mass. 262
Dodge, Prescott D., Tallmadge, O. 372
Dodge, Rowland B., Wailuku, T. H. 7, 160
Dodge, Seward M., Oakland, Cal. 1878
Dole, Charles J., Springfield, O. 65, 372
Dole, James H., Ravenna, O. 1887
Dole, Sylvester R., Mansfield, O. 1863
Dolliff, Frank S., Brooks, Me. 1892
*Donaldson, Isaiah, Dallas, Tex. 414
Donaldson, Levi J., Medina, O. 1874
Donat, Joseph, Stockdale, Penn. 390
Donnell, Albert, Slatersville, R. I. 396
Donovan, David, Dundas, Minn. 1887
*Donovan, John L., Ellsworth, Mich. 7, 272
D'Ooge, Martin L., *Pf.*, Ann Arbor, Mich. 1878
Dooley, John, Monterey, Mass. 252
Doolittle, John B., W. Suffield, Conn. 142
Dorland, Chester P., Long Beach, Cal. 114
Dorn, Wm. H., St. Louis, Mo. 302
Dornan, William W., Plymouth, Mass. 7, 256
Dorward, James C., *A. B. C. F. M.* 472
Doty, Micajah, Carthage, S. D. 1888
Dougherty, Jas. G., Kansas City, Kan. 1870
Dougherty, M. Angelo, Cambridge, Mass. 1869
Douglas, Alexander, Crary, N. D. 7, 354
Douglas, Clinton, Ceres, Cal. 106
Douglass, Francis J., Dunlap, Ia. 1869
Douglass, H. Paul, Springfield, Mo. 64, 302
Douglass, Roscoe D., Dunlap, Ia. 192
Douglass, Solomon J., New Haven, Conn. 1863
Douglass, Truman O., *Sec.*, Grinnell, Ia. 54, 60, 502
Douglass, Truman O., jr., Franklin, Neb. 308
Dow, William W., Portsmouth, N. H. 1866
Dowd, Quincy L., Roscoe, Ill. 178
Dowden, William H., Hanover, Mass. 1863
Dowding, Henry W., Blue R'e Summit, Pa. 388
Downs, Allison O., Burlington, Kan. 206
Downs, Charles A., Lebanon, N. H. 1849
Downs, Charles A., Hudson, S. D. 402, 6
[Dowse, Edmund, deceased, 21
Doyle, Amos A., Kern, Cal 114
Drahms, August, *Ch.*, San Quentin, Cal. 1878
[Drake, Ellis R., deceased.
Drake, George B., Mt. Hope, Kan. 210
Drawbridge, Robert W., Medway, Mass. 252
Drawdy, Sylvester M., Hahira, Ga. 154
Drennan, Manuel J., Chicago, Ill. 1866
*Drew, Charles E., Danville, Ia. 190
*Drew, Edward P., Boston, Mass. 238
Drew, Frank L., Long Beach, Cal. 1881
Drew, Wm. J., Dwight, Ill. 170
Driesbach, Charles H., Redfield, S. D. 1891
Drisko, Raymond C., Milroy, Penn. 388
Dudley, Joseph F., Fargo, N. D. 1864
[Dudley, Myron S., deceased, 22
Duff, James E., Oleander, Cal. 108
Duff, Rolph J., St. Clair, Mich. 1893
Dugan, William R., Montague, Mass. 1880
Dumm, B. Alfred, Stoneham, Mass. 260
Dumm, William W., Alhambra, Cal. 1886
Dunaway, Willis J., New Site, Ala. 1888
Dunbar, R. W., Haverhill, Mass. 248
Duncan, Calvin W., Holdrege, Neb. 310
Duncklee, Maurice J., Haverhill, N. H. 7, 322
Dungan, George W., Otis, Colo. 1880
Dungan, Thomas A., Fairmount, Minn. 288
Dunham, Dwight, Alma, Kan. 206
Dunham, Warren N., Cheyenne, Wyo. 1868
Dunlap, Geo. H., Concord, R. D. 5, N. H. 320
Dunlap, Roger A., Paterson, N. J. 330
Dunlap, S. P., 1955 Deming pl., Chicago, Ill. 1877
Dunn, Charles W., *Pn.*, Benzonia, Mich. 1888
Dunn, Henderson H., New Orleans, La. 218
Dunnels, A. Fred., Lowell, Mass. 10, 250
Dunning, Albert E., *Ed.*, Brookline, Mass. 49, 477
Dunning, Morton D., *A. B. C. F. M.* 472
Dunton, Abram L., Gilbert, Ia. 1897
Dutton, Charles H., Watertown, N. Y. 348
Dutton, Horace, Auburndale, Mass. 1868
Dwight, Charles A. S., Winchester, Mass. 264
Dwight, Henry O., Roselle, N. J. 1880
Dwight, M. H., 31 Mt. Morris pk. W., N. Y. 58, 1869
Dwight, Timothy, *Pr.*, New Haven, Conn. 1861
Dyas, Joseph P., Sandwich, Ill. 1880

Dyckman, Samp. B., Neosho Falls, Kan. 1890
Dyer, Almon J., Sharon, Mass. 258
Dyer, Edward O., Sharon, Conn. 138
Dyer, Frank, 841 Cornelia av., Chicago, Ill. 168
Dyer, Nathan T., Ashburnham, Mass. 236
Dyer, Thomas L., Dunkirk, Ind. 184
Dyke, Thomas, Topeka, Kan. 1904
Dyott, L. R., 143 Hughes st., Brookl'n, N.Y. 336
Eakin, John A., Cresco, Ia. 1894
Eames, Charles O., Athol, Mass. 236
Earl, J., 3900 Ch'go av., Minneap's, Minn. 286, 92, 4
Earl, Theophilus R., San Francisco, Cal. 110
Early, Alonzo, Mallet Creek, O. 374
Earnshaw, Albert F., Chelmsford, Mass. 242
East, Rudolph F., Newsite, Ala. 96
Eastman, Adelbert S. [N. Y.] 1884
Eastman, Andrew J., Strafford, Vt. 7, 426
Eastman, Mrs. Annis F., Elmira, N. Y. 1889
Eastman, Edward P., Union, N. H. 326
Eastman, George P., Orange, N. J. 330
Eastman, Lucius R., Framingham, Mass. 246
Eastman, Samuel E., Elmira, N. Y. 1875
Eastman, William R., Albany, N. Y. 1862
Eaton, Edw. D., St. Johnsbury, Vt. 69. 4, 6, 76
Eaton, James D., *A. B. C. F. M.* 472
Eaton, James F., Wheaton, Ill. 1879
Eaton, Samuel, Brimfield, Mass. 240, 8
[Eaton, Samuel W., deceased, 22
Eaton, Walter S., Wenham, Mass. 262
Eaves, George, Dallas, Tex. 414
Ebersol, Charles E., White Cloud, Kan. 214
Eby, Albert B., Cleveland, O. 366
Eckel, Frank E., Rye, Colo. 124
Eckel, Howard, McKeesport, Penn. 388
Eckerson, Ray, Dixon, Ill. 170
Eckles, William E., Claremont, Cal. 1901
Eckman, James K., Osborne, Kan. 1869
Edds, William T., Hamilton, N. Y. 1887
Eddy, David B., East Orange, N. J. 330
Eddy, William D., Smyrna, N. Y. 346
*Edgar, Edwin H., Julesberg, Colo. 7, 122
Edmonds, Robert H., Mansfield, O. 368
Edmunds, John S., Strongsville, O. 372
[Edmunds, T. Merrill, deceased, 23
Edquist, Frederick, Salina, Kan. 1885
Edson, Henry K., *Pf.*, Grinnell, Ia. 1881
Edwards, F. Boyd, 225 DeGraw st., B'l'n, N.Y. 336
[Edwards, George L., deceased.
Edwards, Geo. N., Port Angeles, Wash. 10, 436
Edwards, Jerry M., Clinton, Miss. 298
Edwards, John, Fajardo, Porto Rico, 394
Edwards, Jonathan, Sprague, Wash. 438
Edwards, Leland A., *Yarmouth, N. S.* 1902
Edwards, Nicholas T., Whittier, Cal. 118
Edwards, Thomas A., Nash, La. 1900
Edwards, Thomas C., Kingston, Penn. 386
*Edwards, William, Abercrombie, N. D. 1882
Edwards, William R., Scranton, Penn. 390
Eells, Dudley B., Payson, Ill. 1861
Eells, Myron, Union, Wash. 432, 4, 6, 8
Egbert, George D., Norwalk, Conn. 136
Egerland, Franz, Ritzville, Wash. 436
Egerton, Thomas R., Livingston, Mont. 304
*Eggan, Mons J., Hartford, Conn. 132
Eggleston, De Witt C., Sound Beach, Conn. 130
Eggleston, Frank O., Oberlin, O. 1896
Egleston, Nath. H., Jamaica Plain, Mass. 1845
Eisenhart, Wilson A., Franklin, N. Y. 338, 48
Ekins, Grove F., Millbury, Mass. 252
Elder, Hugh, *Fowes, Scotland,* 1868
[Elderkin, John, deceased, 23
Elderkin, Noble S., Ogden, U. 7, 416
Eldred, John W., Sedgewick, Kan. 212
Eldridge, Arthur F., McIndoe Falls, Vt. 418
*Eldridge, Edwin R., *T.*, Fort Payne, Ala. 1901
Eldridge, Ernest W., Upton, Mass. 262
Elkins, Wendell P., Bath, N. H. 318
Elledge, William M., Olathe, Kan. 210
Elliot, Lester H., *Sec.*, Waterbury, Vt. 1866
Elliott, Charles, Ault, Colo. 120
Elliott, Stephen G., Aurora, Mo. 1864
Elliott, William A., Rock Falls, Ill. 178
Ellis, Emery W., *A. B. C. F. M.* 472
Ellis, Fred. W., *Pf.*, Chicago, Ill. 75, 1898
Ellis, John, Evanston, Ill. 1872
Ellis, John T., Campbell, Neb. 306
Ellis, J. Lincoln, Hayden, Colo. 122
Ellis, Walter M., Endeavor, Wis. 444
Ellms, Louis, Hopkinton, N. H. 322
Ellstrom, C. G., 73 6th av., Brooklyn, N.Y. 336
Ellsworth, Fred K., East Machias, Me. 222
Elsesser, Paul D., Boston, Mass. 240
*Elsesser, Rene, Pittsfield, Mass. 256
Elwell, T. Robert, Harwood, No. Dak. 354, 6
Elwood, William, Anthony, Kan. 206
Elwood, Willis P., *A. B. C. F. M.* 472
Embleton, John S., Topeka, Kan. 1875
Embree, Jehu H., Orange, Cal. 1877
Emerson, Fred. C., Owatonna, Minn. 1885
Emerson, James O., Germantown, N. Y. 1880
Emerson, Oliver P., *My.*, Haiku, T. H. 472
Emerson, Stephen G., Pasadena, Cal. 116
Emerson, Thomas A., Hadley, Mass. 246
Emery, Clarence P., Kittery, Me. 226
*Emery, John C, New Boston, Mass. 258
Emery, Samuel F., Rochester, N. Y. 1891
*Emery, Samuel H., Interlaken, Mass. 260
Emery, Vernon, Fort Recovery, O. 366
[Emmerson, Nicholas, deceased.
Emmons, Abram S., Syracuse, N. Y. 1878
Empson, Geo. C., Gladstone, Mich. 274
Emrich, F. E., *Sec.*, Brighton, Mass. 54, 60, 502
Emrich, Richard S. M., *A. B. C. F. M.* 7, 472
Endy, George P., Bedford, Mich. 268
English, William F., East Windsor, Conn. 128
Englund, Theodore, Perth Amboy, N. J. 330
Engstrom, Alfred P., Minneapolis, Minn. 292
Enlow, Charles E., Springfield, Mo. 302
Enman, James E., Fall River, Mass. 244
Ennis, Merlin, *A. B. C. F. M.* 472
Ensminger, Fred. P., *My.*, Tampa, Fla. 7, 1905
Epler, Percy H., Worcester, Mass. 7, 266
Eppens, Edward H., Memphis, Mich. 278
*Erickson, Andrew, 1838 N. Leavitt st., Chic. 168
Erickson, C. Telford, Hartford, Conn. 132
*Erikson, Aug., 133 Harold st., Rox'y, Mass. 240
Ernest, Frederick W., Dorchester, Mass. 1880
*Erskine, John W., Standish, Mich. 282
Essig, Gottlieb, Oregon City, Ore. 380, 2
Essig, William F., Walla Walla, Wash. 438
Estabrook, Frank J., Niagara Falls, N. Y. 7, 342
Estabrook, F. Philip, Needham, Mass. 1893
*Estabrook, Wm. A., Amherst, Mass. 236
Estes, Robert F., Arley, Ala. 96
Ethridge, Albert, Marseilles, Ill. 1857
Etheridge, William, Brimley, Mich. 270, 6
Evans, Benjamin I., Scranton, Penn. 1869
Evans, Daniel, North Cambridge, Mass. 240, 477
Evans, Daniel A., Albion, Ill. 178, 80
Evans, D. Ellis, Racine, Wis. 448, 50
Evans, David E., Kingston, Pa. 1866
Evans, David H., Little Boar's Head, N.H. 324
Evans, Edward, Foxboro, Mass. 246
Evans, Edward R., Gloversville, N. Y. 338
Evans, Ella, Shawnee, O. 372
Evans, Evan, Bridgeport, Conn. 126
Evans, Evore, Germantown, Penn. 388
Evans, Frederick T., Lansford, Penn. 388
Evans, George S., Canton, S. D. 400
Evans, Griffith R., Joliet, Ill. 1858
Evans, Howell M., Bevier, Mo. 300
Evans, James J., Shawnee, O. 372
Evans, John, Oak Hill, O. 362, 4, 70
Evans, John C. [Neb.] 1867
Evans, J. Charles, Chillicothe, Ill. 170
Evans, John E., Viola, Wis. 446, 52
Evans, John G., Corry, Penn. 386
Evans, J. Lewis, Auburn, Mass. 236
Evans, John M., Cleveland, O. 1870
*Evans, J. Merle, Louisville, Kan. 210, 2
Evans, Lewis D., Camden, Me. 222
Evans, Matt, 296 Bates av., St. Paul, Minn. 294
*Evans, M. O., Cincinnati, O. 364
*Evans, Spencer E., Terryville, Conn. 140
Evans, Thomas, Taylor, Neb. 306, 8, 14
Evans, Thomas, Bevier, Mo. 300
Evans, Thomas Z., Berlin, Wis. 440, 50

Evans, Walter A., Plainfield, Ill. 1886
Evans, Wilbur M., Monticello, Minn. 292
Evans, Wm., 80 Institute pl., Chicago, Ill. 1894
Evans, William J., Youngstown, O. 366
Evans, W. R., Newton Falls, R. D. 2, O. 1885
Everest, Charles H., New York, N. Y. 1861
Everett, John E., Severy, Kan. 212, 4
Everly, Milton M., Moreno, Cal. 114, 6
Eversz, M.E., *St.*, 155 La Salle, Chic., Ill. 54, 1874
Evert, Henry S., Grandview, Ia. 194
Ewell, Edwin, Anoka, Minn. 286
Ewell, John L., *Pf.*, Washington, D. C. 1871
Ewell, William S., Winchester, N. H. 7, 326
[Ewen, William, deceased.
Ewing, Charles E., *Peking, China*, 472
Ewing, Edward C., Newcastle, N. H. 324
Ewing, George H., Norwich, Conn. 136
Ewing, J. Newton, Atlanta, Ga. 152
Ewing, William, *St.*, Lansing, Mich. 59, 1879
Extence, George, Grand Rapids, Mich. 274
Faduma, Orishatukeh, *Pn.*, Troy, N. C. 352
Fahlgren, Chas. A., Smith Center, Kan. 1903
Fairbank, Edward, *A. B. C. F. M.* 472
Fairbank, Henry, *A. B. C. F. M.* 472
Fairbank, John B., *My.*, Jacksonville, Ill. 164, 72
Fairbanks, Arthur, *Pf.*, Iowa City, Ia. 1892
Fairbanks, Chas. G., Fargo, N. D. 358
Fairbanks, Edward T., St. Johnsbury, Vt. 1868
Fairbanks, Francis J., Royalston, Mass. 258
Fairbanks, George H., Cleveland, O. 1880
Fairbanks, Henry, St. Johnsbury, Vt. 1858
Fairfield, Fred'k W., *Pf.*, Wash'ton, D. C. 1871
Fairley, James A., *T.*, Brooklyn, N. Y. 1894
Fales, David, jr., Galesburg, Ill. 172
Fales, Elisha F., Philadelphia, Penn. 1874
Farley, Curtis C., Arley, Ala. 94
Farman, M. Winslow, Westfield, Vt. 1901
Farnam, Geo. E., Oshkosh, Wis. 448
Farnham, Roland A. [N. Y.] 1895
Farnworth, Arthur K., Sebastopol, Cal. 106, 10
Farnsworth, Lynn V., Fort Fairfield, Me. 11, 224
Farnsworth, Wilson A., *A. B. C. F. M.* 472
Farr, John T., Columbus, Ga. 152
Farrar, Henry, Bethel, R. D. 2, Me. 1867
*Farren, Merritt A., Edgewood, R. I. 394
*Farrer, Wm. D., Forman, N. D. 354, 6
Farrill, Edgar T., Kenosha, Wis. 446
Farrow, J.E., 1870 E. 12th st., Brooklyn, N.Y. 1890
Farwell, Parris T., Wellesley Hills, Mass. 262
Fate, Francis A., Middlefield, Mass. 10, 1894
Fath, Jacob, Treynor, Ia. 202
*Faulk, Joseph, Arcadia, Okla. 1890
Faville, Henry, La Crosse, Wis. 446
Faville, John, Peoria, Ill. 176
Fawkes, Francis, Kalo, Ia. 198
Fay, Amasa C., Exeter, R. D. 2, N. H. 318
Fay, Henry C., Lexington, Mass. 1858
Fay, O. W., 2384 Harrison st., Chicago, Ill. 1867
Fay, Prescott, Saxonville, Mass. 1856
Fay, Rollins B., Essex, Vt. 420
Fay, Solomon P., Dorchester, Mass. 1849
Fay, Walcott, Nantucket, Mass. 1884
Fay, William E., *A. B. C. F. M.* 472
Fayson, R. L., Endicott, Ga. 150
Feary, Frederick, Clayton, N. Y. 1903
*Feemster, Samuel B., Noble, Mo. 1876
Fehlandt, August F., West Salem, Wis. 452
Fellowes, Edward C., Unionville, Conn. 10, 140
Fellows, Chas. B., *Ev.*, Minneapolis, Minn. 1878
[Fellows, Silenus H., deceased, 23
Felt, Jesse B., Pulaski, N. Y. 344
Fenenga, Melmon J., *Pn.*, Ashland, Wis. 1898
Fenn, William H., Portland, Me. 1859
Ferguson, Wm. D., 972 W. Superior st., Ch'o, 1876
Ferner, John W., Tabor, Ia. 202
Ferrier, Wm. W., *Ed.*, San Francisco, Cal. 1892
Ferrin, Allan C., Lowell, Mass. 250
Ferris, Arthur F., Grand Rapids, Mich. 1878
Ferris, Hiram J., Oak Park, Ill. 1876
Ferris, Jeannette L., Grand Rapids, Mich. 1893
Ferris, Leonard Z., Rumford, R. I. 394
Ferris, Walter L., Pekin, Ill. 1880
Ferris, Wm. H., Wilmington, N. C. 1904
Ferris, W. Chester, Petaluma, Cal. 10, 110
Ficke, Herman, Dubuque, Ia. 192
Field, Aaron W., Gilsum, N. H. 320
Field, Floyd C., Albion, Ill. 1889
Field, Frederick A., Los Angeles, Cal. 114
Field, James P., Springfield, Mo. 300
[Fifield, Charles W., deceased, 23
Fifield, James W., *Ev.*, Kansas City, Mo. 477
Finger, Charles F., Chicago, Ill. 168
Finster, Clarence, Grand Haven, Mich. 274
Fischer, Herman A., *T.*, Wheaton, Ill. 1878
Fish, Samuel E., Valley City, N. D. 354, 60
Fishburn, M. H., Richmond Hill, N. Y. 1876
Fishburn, M. Ross, Washington, D. C. 144
Fisher, Charles F., Clinton, Ia. 190
*Fisher, Chas. Russ, *Sec.*, San Francisco, Cal. 1902
Fisher, Charles W., Portland, Me. 210, 28
Fisher, Edward C., W. Westminster, Vt. 428
Fisher, Elmer K., Medina, O. 1894
[Fisher, George E., deceased, 24
Fisher, Geo. P., *Pf.*, New Haven, Conn. 71, 1854
Fisher, Herman P., Crookston, Minn. 1885
Fisher, James G., Ridlonville, Me. 226
Fisher, Jesse L., Lewis, Ia. 196
Fisher, Miles B., Oakland, Cal. 108
Fisher, Oliver M., 400 W. 57th st., N.Y. City.
Fisher, Oren D., Bridgeport, Conn. 126
*Fisher, Stanley R., Ramona, Cal. 8, 116
Fisher, S.V.S., *St.*, Minneapolis, Minn. 54, 60, 502
Fisher, Sylvester, 7215 Langley, Ch'go, Ill. 1883
Fisher, William B., Kansas City, Mo. 1880
Fisher, William P., Andover, Mass. 1873
Fisk, Chas. L., Sabetha, Kan. 212
Fisk, Daniel M., *Pf.*, Topeka, Kan. 1886
Fisk, Franklin L., Seatonville, Ill. 178
Fisk, Perrin B., St. Johnsbury Center, Vt. 1863
Fisk, Pliny B., Ceres, Cal. 1881
Fisk, Wilbur, Freeborn, Minn. 288, 92
Fiske, Elisha S., Montpelier, Vt. 1884
Fiske, G. Walter, Auburn, Me. 220
Fiske, John B., Bonne Terre, Mo. 1855
Fiske, Pliny H., Galt, Ia. 194, 202
Fiske, Samuel A., Georgetown, Conn. 11, 130
Fitch, Albert E., *Ev.*, Los Angeles, Cal. 1896
Fitch, Albert P., Boston, Mass. 8, 10, 238
Fitch, Chas. N., W. Cornwall, Conn. 128
Fitch, F. S., 45 Lexington av., Buffalo, N.Y. 336
Fitch, Wells H., Riverhead, N. Y. 344
Flagg, James W., Merrimac, Mass. 252
Flagg, Rufus C., Newport, Vt. 8, 10, 424
Flanders, Charles N., Porterville, Cal. 1874
Fleming, Moses G., Bowman, Ga. 152
Fletcher, Francis W., Morris, Conn. 134
*Fletcher, John, Burke, Ida. 162
Fletcher, R.W., Univ. sta., Seattle, Wash. 1875
Fletcher, William, Big Lake, Minn. 286
Flint, Elbert E., Creston, Ia. 190
Flint, George H., Dorchester, Mass. 240
Flint, Irving A., Warren, Me. 232
Flint, William H., Clarksville, Mich. 1881
Floody, Robt. J., 15 Etna st., Worc'r, Mass. 1887
Flook, Jacob, 2123 Miami, Omaha, Neb. 1880
Flynn, Dallas J., Augusta, Ga. 150
Fobes, J. Warner, Peacedale, R. I. 396
Fobes, William A., Worcester, Mass. 1855
Fogelin, Olof P., Nelson, Me. 228
Fogg, Charles G., Staffordville, Conn. 138
Folsom, Arthur J., Omaha, Neb. 312
Folsom, Omar W., Bath, Me. 220
Forbes, C. A., 107 N. 51st Ct., Ch'go, Ill. 168
Forbes, Frank S., Los Angeles, Cal. 114
Forbes, Samuel B., Hartford, Conn. 6, 60, 476
Forbes, Washington H., Gilead, Me. 224, 326
Ford, Edward T., Tacoma, Wash. 438
Ford, Eugene C., De Soto, Mo. 300
Ford, Robert, Danbury, N. H. 1887
Forrester, James C., Hoschton, Ga. 152, 4
Forsyth, William, Bucksport, Me. 222
*Forté, Gilbert L., So. Britain, Conn. 8, 138
*Foss, George A., Erving, Mass. 244
Foster, Addison P., New Paltz, N. Y. 1866
Foster, Benjamin F., Topeka, Kan. 1881
*Foster, Festus, Weiser, Ida. 1883
Foster, Frank H., Olivet, Mich. 280
Foster, George R. Oswego Falls, N. Y. 344

Foster, Guy, Kansas City, Kan. 208
Foster, Jesse D., Berkeley, Cal. 1874
Foster, John, Lawton, Okla. 1875
Foster, Lauren M., Berkeley, Cal. 1872
Foster, Lucian M., Charles City, Ia. 1860
Foster, Richard, Weiser, Ida. 1900
Foust, Joseph D., Blountsville, Ala. 96
*Foust, Malchus F., Corpus Christi, Tex. 414
Fowle, James L., *A. B. C. F. M.* 472
Fowler, Olin L., Orting, Wash. 432, 4
Fowler, William C., Genesee, Ida. 162
*Fowles, Raymond A., Greenville, Me. 224
Fox, Almon K., Denmark, Ia. 1859
Fox, Andrew N., Chicago, Ill. 1904
Fox, Daniel F., 1294 Wilcox, Chicago, Ill. 166
Fox, Frank, Sioux Falls, S. D. 406
Fox, Paul, Cleveland, O. 364
Frame, Ezra E., Springfield, Ill. 164, 80
France, Parvin M., Bassett, Ia. 188, 94
France, Wm., Hillsboro Center, N. H. 318, 22
Francis, Arthur J., Chicago, Ill. 1903
Francis, Cyrus W., Hartford, Conn. 1867
Francis, Everett D., Springfield, Mass. 10, 1895
Francis, George A., McGregor, Ia. 196
Frantz, Milton N., *T.*, Collegeville, Penn. 1888
Franzen, Hubert L., Little Ferry, N. J. 330
Frary, Eugene M., Bernardston, Mass. 238
Fraser, Arthur E., Colorado Springs, Colo. 1899
Fraser, David, Manchester, N. H. 7, 10, 324
Fraser, Donald, Berlin, Vt. 418
Fraser, J. G., 44 Knowles st., Cleveland, O. 362, 8
Frasure, Chas. A., Sherburne, N. Y. 1896
Frazee, Fenton E., West Newbury, Mass. 264
Frazee, John H., Knoxville, Tenn. 410
Frazier, Francis, Santee, Neb. 314
Frear, Walter, Oakland, Cal. 60, 502, 1855
Fredenhagen, Ed. A., *St.*, Topeka, Kan. 476
*Freedlund, A. J., Ridgway, Penn. 390
Freeland, S. M., Seattle, Wash. 1861
Freeman, G. E., Payson pk., Fresno, Cal. 1858
Freeman, Henry A., Brewer, Me. 1880
Freeman, Joseph A., Deep River, Conn. 10, 1875
Freeman, Marston S., Kent, O. 368
French, Charles L., Appleton, Wis. 1896
*French, David E., Arborville, Neb. 306
French, Edgar B., Brockton, Mass. 240
French, Edward G., Lyndonville, Vt. 422
French, George H., Park Hill, N. H. 326
French, Henry H., Malden, Mass. 250
French, Herman A., *Ed.*, Lincoln, Neb. 1873
French, Howard Dakin, Hampden, Me. 10, 224
French, Howard D., Canton, Ill. 166
French, Robert M., Hadlyme, Conn. 130
French, S. Franklin, Londonderry, N. H. 1864
Frickstad, Taral T., Oakland, Cal. 1877
Frink, Benson M., W. Brookfield, Mass. 1862
Fripp, Edgar T. R., White City, Fla. 1869
Frisbie, Alvah L., Des Moines, Ia. 192
Fritsch, H. Samuel, Somonauk, Ill. 8, 11, 178
Fritzemeier, William, Chicago, Ill. 168
Frizzell, John W., Sioux City, Ia. 200
Frost, Mrs. Amelia A., Hudson, Mass. 1894
Frost, George B., Hudson, Mass. 248
Frost, Lewis C., Harrison, Mich. 274
Frost, Merle A., Waukoma, Ia. 196, 202
*Frost, Wm. G., *Pr.*, Berea, Ky.
Fryer, James F., Ovid, Mich. 280
Fryling, William, Easton, Mass. 244
Fulgham, Philip O., Shipshewana, Ind. 184
Fulkerson, Frank, Thompsonville, Mich. 272, 82
Fuller, Americus, *A. B. C. F. M.* 472
Fuller, Augustus H., Ballardvale, Mass. 236
Fuller, Edgar R., Bakersfield, Cal. 114
Fuller, Frank A., So. Dartmouth, Mass. 242
*Fuller, George P., E. Stoneham, Me. 230, 2
Fuller, Homer T., Fredonia, N. Y. 1870
Fuller, Jonathan K., Johnson, Vt. 422, 6
Fuller, Montie J. B., Crown Point, N. Y. 336
Fuller, Nathan E., Binghamton, N. Y. 334
[Fuller, William R., deceased, 24
Fullerton, Bradford M., Brockton, Mass. 1868
Fulton, Albert C., Somersworth, N. H. 10, 326
Fulton, C. S., Denver, Colo. 1876
*Fulton, Robert N., Littleton, Mass. 250
Funk, Geo. N., Ft. Worth, Tex. 414
Furbish, Edw. B., Bath, N. Y. 1868
Furbush, A. Chesley, Wilton, Me. 232
Furness, George A., Swanzey, N. H. 326
Futch, James M., Elarbee, Fla. 146, 8
Gadd, William W., Richmond, Mich. 272, 80
[Gadsby, George, deceased, 24
Gafert, Frederick, Sioux Falls, S. D. 406
Gaines, Marshall R., *Pn.*, Joppa, Ala. 1884
Gale, Clarence R., *St.*, Seattle, Wash. 436
Gale, Sullivan F., *St.*, Jacksonville, Fla. 54
Gale, Tyler E., Greenville, N. H. 320
Gales, Thomas P., Alton, Ia. 188
Gallagher, George W., Geddes, S. D. 402
Gallagher, Wm. S., *T.*, Braintree, Mass. 1874
Galloway, Emil R., San Francisco, Cal. 1893
Galloway, Joseph F., Okahumpka, Fla. 1871
Galt, Howard S., *A. B. C. F. M.* 472
Gambleton, Silas A., Caledonia, Miss. 298
Gammell, Sereno D., N. Brookfield, Mass. 1868
Gammon, Robert W., Decatur, Ill. 170, 477
Gane, Wm. H., Greenfield Hill, Conn. 130
Ganley, William, Salem, N. H. 326
Garabedian, Hohannes B., New York, N.Y. 342
Gardner, Austin, Willington, Conn. 142
Gardner, Edward V., Lyons, Colo. 122
*Gardner, Francis W., Verdon, Neb. 314
Gardner, Nathan E., Silver Creek, Neb. 1863
Gardner, Rufus P., *St.*, Franklin, N. H. 1884
Gardner, William, Rio, Wis. 450, 2
Garfield, Frank L., Castleton, Vt. 420
Garfield, John P., Enfield, Conn. 130
Garner, Alexander C., Washington, D. C.
Garvin, Hugh C., Jennings, Okla. 376
Gates, C. Frank, *Constantinople, Turkey*, 472
Gates, Carl M., Saco, Me. 230
Gates, Charles H., No. Wilbraham, Mass. 1851
Gates, George A., *Pr.*, Claremont, Cal. 90, 476
Gates, Herbert W., *Pf.*, Chicago, Ill. 1904
Gates, Lorin S., *A. B. C. F. M.* 472
Gates, Owen H., *Pf.*, Andover, Mass. 1891
Gause, Noah C., San Lorenzo, Cal. 1904
Gavlik, Andrew, Duquesne, Penn. 386
Gay, Henry H., Groton, Mass. 1889
Gay, William M., Georgetown, Mass. 1863
Gaylord, Edw. D., Syracuse, N. Y. 8, 346
Gaylord, F., *St. Petersburg, Russia*, 1894
[Gaylord, Joseph F., deceased, 25
Gaylord, J. Howard, W. Brookfield, Mass. 262
Gearhart, Chas. D., Belle Fourche, S. D. 400
Geer, Curtis M., *Pf.*, Hartford, Conn. 73, 477
George, David M., Williamsburg, Ia. 202
George, Edward A., Ithaca, N. Y. 340
George, Joseph H., *Pr.*, Chicago, Ill. 75, 420
George, Robert A., Cleveland, O. 364
[Gerould, Samuel L., deceased.
Gerrie, Andrew W., Ridgefield, Conn. 138
Gerrie, William A., Milwaukee, Wis. 446
Getchell, E. Plumer, Sullivan, O. 372
Gibson, Andrew, Bethlehem, N. H. 318
Gibson, John, Iron River, Wis. 444
Gibson, Nelson H., Florala, Ala. 1893
Giddings, Solomon P., Washington, D. C. 1842
Gidman, Richard H., Preston, Conn. 136
Gier, Leon E., Gibbonsville, Ida. 162
Gilbert, Elias, *My.*, Cavite, S. D. 1894
Gilbert, George E., Rosendale, Wis. 442, 50
Gilbert, S., *Ed.*, 423 N. State st, Chi'go, Ill. 52
[Gilbert, William H., deceased, 25
Gill, Charles O., W. Lebanon, N. H. 322
Gillam, Ralph, *Ev.*, Melrose, Mass. 1895
Gillespie, John L., Sturgis, Mich. 1896
Gillett, A. L., *Pf.*, Hartford, Conn. 50, 73, 477
Gillett, William R., Chicago, Ill. 1885
Gillette, Edwin C., Canaan, Conn. 126
Gilman, Burton S., Gardner, Mass. 246
Gilman, George P., Fresno, Cal. 1872
Gilman, William L., Conifer, Colo. 1886
Gilmore, Aubrey C., So. Portland, Me. 230
Gilmore, Charles H., Primghar, Ia. 200
Gilmore, George W., *Pf.*, Meadville, Penn. 1886
Gilmore, Wm. C., Hood River, Ore. 382
Gilmour, George, Rutland, Vt. 1904
Gilpatrick, Howard, Hillsboro, Ore. 382

Gimblett, Wm. H., *Ev.*, Cooperstown, N.D. 1891
Gipson, Jacob M., Goodwater, R.F.D.2, Ala. 96, 8
Giroux, Lewis F., *Pf.*, Springfield, Mass. 1889
Gist, William W., *Pf.*, Cedar Falls, Ia. 1881
Gladden, Was'n, Columbus, O. 60, 366, 476, 7
*Glasby, Robert L., Calexico, Cal. 8, 114
Glasson, Joseph, Ypsilanti, Mich. 1873
Gleason, Avery K., Raynham, Mass. 64, 258
*Gleason, Charles A., Fairmont, Neb. 308
Gleason, Charles N., Bethel, Me. 220
Gleason, George L., Haverhill, Mass. 10, 248
Gleason, Herbert W., Boston, Mass. 1887
Gleason, John F., S. Amherst, Mass. 236
Goddard, Dwight, Cleveland, O. 1898
Goddard, Henry M., W. Concord, N. H. 320
Goddard, John C., Salisbury, Conn. 138
Goddard, Louis A., Redding, Conn. 138
Goddard, R. J., Mount Vernon, N. Y. 342
Goff, Edward F., Riverside, Cal. 116
Goff, Edward N., St. Louis, Mo. 1893
Goffin, John W., Jericho Center, Vt. 422
Goin, Edward F., New Haven, Conn. 134
Golder, Arthur L., Presque Isle, Me. 228
Gonzales, Frank C., Buffalo Center, Ia. 196
Gonzales, John B., Jennings, La. 218
Goodacre, James J., Hamilton, Mass. 246
Goodale, David W., Suffield, Conn. 140
*Goodell, Isaac, Haverhill, Mass.
Goodell, John H., Pacific Grove, Cal. 108
Goodenough, A., Winchester Center, Conn. 142
Goodenough, G. F., Torringford, Conn. 140
Goodenough, Herbert D., *A. B. C. F. M.* 472
Goodheart, Simon F., Whiting, Vt. 428
Goodhue, Henry A., Brattleboro, Vt. 1863
Goodrich, C. L., Plainfield, N. J. 58, 234, 330, 430
Goodrich, Chauncey, *A. B. C. F. M.* 472
Goodrich, Darius N., Olivet, Mich. 1865
Goodrich, John E., *Pf.*, Burlington, Vt. 1860
Goodrich, Joseph A., Shelburne, Mass. 258
Goodrich, Lincoln B., Taunton, Mass. 8, 10, 262
Goodsell, Dennis, Cottonwood, Cal. 106
Goodsell, Fred F., Hartford, Conn. 8, 11
Goodspeed, Frank L., Springfield, Mass. 260
Goodwin, Frank J., Pawtucket, R. I. 396
Goodwin, George K., Franconia, N. H. 320
Goodwin, Henry F. [Ill.] 1891
Goodwin, Sam H., Provo, Utah, 52, 416
Goodwin, Sherman, So. Royalton, Vt. 424
Goodwin, Wm. M., Kent, Conn. 1892
Goodyear, De Mont, Abington, Mass. 236
Gorden, Henry E., *Pf.*, Iowa City, Ia. 1899
Gordon, Charles E., E. Providence, R. I. 394
Gordon, George A., Boston, Mass. 238
Gordon, G. Andrew, Southbridge, Mass. 260
Gordon, John, Grand Rapids, Mich. 8, 274
Gordon, Robert, Somerset Center, Mich. 282
Gordon, Robert F., Brookline, Mass. 240
Gordon, William, Eureka, Cal. 1870
Gordon, William C., Westfield, Mass. 262
Gorton, Dempster D., Bridgewater, Conn. 1906
*Gorton, Philo, Littleton, Colo. 122
Goshen, Elmer I., Salt Lake City, Utah, 416
Goss, Winfield S., *Pf.*, Talladega, Ala. 1895
Goudy, Arthur L., Kinsley, Kan. 208
Gould, Edwin S., Providence, R. I. 1873
Gould, John H., Norridgewock, Me. 228
Gould, J. Sidney, Hancock, Mich. 274
*Gove, J. Sherman, Harvard, Mass. 246
Grabill, Dell Q., Park City, Utah, 11, 416
Graedel, Gottfried, Odessa, Wash. 434
Graf, John F., Ansonia, Conn. 126
Graf, Walter C., Friendship, Wis. 442, 6
Graff, Franklin L., Champaign, Ill. 166
Graham, Hugh F., Patten, Me. 228
Graham, James M., Section, Ala. 94, 8
Graham, John, Warwick, Mass. 256, 62
Graham, Moses A., Sycamore, Ga. 1877
[Graham, Robert M., deceased, 25
Graham, William H., Meansville, Ga. 152, 4
Grange, Wallace S., Wheaton, Ill. 1888
Grannis, Geo. H., 306 W. Monroe st., Ch'o, Ill. 1876
Grant, Edwin E., St. Johnsbury East, Vt. 426
Grant, Frederic L., Plainville, Conn. 136
[Grant, Henry M., deceased.
Grant, John B., Bessemer, Ala. 1881
Grant, John H., Meriden, Conn. 132
Grant, M. Lee, Chelsea, Mich. 270
Grant, Perley C., Newport, N. H. 324
Grantham, Lewis J., Ashkum, Ill. 164
Grauer, Otto C., *Pf.*, Oak Park, Ill. 75
Graves, Arthur G., Corning, Ia. 190
Graves, Lucien C., Granville Center, Mass. 246
Gray, Annette, Cheyenne, Wyo. 454
Gray, David B., Portland, Ore. 382
Gray, Edwin W., Glen Ellyn, Ill. 172
Gray, John, Basin, Neb. 1863
Gray, John A., Orient, N. Y. 344
Gray, Samuel H. T., Wilton, N. D. 1899
Gray, Thomas, *A. B. C. F. M.* 472
Gray, Wm. B. D., *St.*, Cheyenne, Wyo. 54, 9
Gray, William D., New York, N. Y. 1886
Gray, William J., Merriam Park, Minn. 294
Greeley, Clarence D., Braddock, Penn. 1891
Greeley, Frank N., Perry st., Oakland, Cal. 1877
Greeley, Leslie C., Newburyport, Mass. 254
Green, Chas. C., N. Monroeville, R. D., O. 3, 370
Green, Charles E., Hammond, N. Y. 340
Green, Edward F., Corvallis, Ore. 380
Green, Everett E., Geneva, O. 336
Green, F.D., 728 Marcy av., Brooklyn, N.Y. 1888
Green, J. M., 6312 Greenw'd av., Ch'go, Ill. 176
Greenaway, Brandon, Winona, Minn. 296
Greene, Chester W., Chatham, O. 364
Greene, D. Crosby, *A. B. C. F. M.* 472
Greene, Edward P., W. Brooksville, Me. 222
Greene, Frederick W., Middletown, Conn. 65, 132
Greene, George E., Fort Pierre, S. D. 400, 2
Greene, John C., Oceanus, N. Y. 346
Greene, John M., Lowell, Mass. 250
Greene, Joseph K., *A. B. C. F. M.* 472
Greene, Richard G., Montclair, N. J. 1856
Greene, Sam'l, *St.*, 515 Bell st., Seattle, Wash. 59
Greene, W. B., Bridgeport, Conn. 126
Greenfield, A. Norris, Parkman, O. 370, 2
Greenlee, Clyde W., New Plymouth, Ida. 162
Greenwood, Victor L., Chicago, Ill. 166
Greenwood, Wm., *T.*, Des Moines, Ia. 1874
Gregg, James B., Colorado Springs, Colo. 120
Gregg, James E., Pittsfield, Mass. 248, 56
Gregory, Alfred, Bonesteel, S. D. 400
Gregory, James C., Millinocket, Me. 10, 226
Gregory, Lewis, Lincoln, Neb.
Grein, Albert L., Buffalo, N. Y. 336
Grey, Fred., Stockton, Kan. 212
Gridley, Albert L., Parsons, Kan. 1876
Grieb, Edmund, 1617 7th av., Seattle, Wash. 436
Grieshaber, Charles O., Shelby, Mich. 282
Griffin, Edward H., Baltimore, Md. 1868
Griffin, Henry L., Bangor, Me. 1873
Griffin, Owen A., Waycross, Ga. 154
[Griffin, Perley M., deceased, 26
Griffis, William E., Ithaca, N. Y. 1877
Griffith, Frederick W., Seattle, Wash. 1896
Griffith, John T., Richville, N. Y. 344
Griffith, T. H., West New Brighton, N. Y. 1874
*Griffith, Thos. L., Cambria, Minn. 294
Griffith, Thomas M., Wheatland, Penn. 390
Griffith, Wm., *My.*, New Rockford, N. D. 1879
Griffith, Wm. E., Plainview, Minn. 8, 292
Griffiths, David R., Catasauqua, Penn. 1882
*Griffiths, Frederick R., Beverly, Mass. 1903
Griffiths, Griffith, Oakland, Cal. 108
Griffiths, Henry, Elgin, Neb. 1873
Griffiths, Thomas, Geneva, Neb. 308
Griffiths, William A., Eau Claire, Wis. 452
Grigsby, Arnold D., Cheboygan, Mich. 270
Grimes, Frank J., So. Hadley, Mass. 1875
Grinnell, Eugene I., Clio, Mich. 1871
Grinnell, Joel E., Castana, Ia. 190
Grinnell, Orlando S., Big Rock, Ill. 164
Grisbrook, Edward O., Poquonock, Conn. 136
Griswold, A. Linley, Grandville, Mich. 1894
Grob, Gottfried, Sutton, Neb. 314
*Groezinger, Christian, Wareham, Mass. 262
Groop, Andrew, Fitchburg, Mass. 244
Grosvenor, Edwin A., *Pf.*, Amherst, Mass. 1872
Grosz, John D., Loveland, Colo. 1902

[Grout, Lewis, deceased, 26
Grove, Jacob F., Parkston, S. D. 404
Grover, Daniel R., Harvey, Ill. 1886
Grover, Richard B., Cambridgeport, Mass. 242
Groves, Samuel B., Williamsburg, Ky. 216
Grupe, Charles W., Willsboro, N. Y. 348
Grupe, Fred W., Gainesville, N. Y. 338
Guernsey, Henry H., Westfield, N. J. 8, 332
Guild, R. B., 913 W. Adams st., Ch'go, Ill. 166
Gulick, Edward L., *T.*, Hanover, N. H. 1889
Gulick, Hervey, Charlotte, Vt. 420
Gulick, Nelson J., Germantown, Penn. 1888
Gulick, Oramel H., *A. B. C. F. M.* 472
Gulick, Sidney L., *A. B. C. F. M.* 472
*Gulick, Theodore W., Orinoco Minn. 1898
Gulick, William H., *A. B. C. F. M.* 472
Gunn, Elberry B., Jackson's Gap, Ala. 96
Gunner, Byron, Newport, R. I. 1884
Gunsaulus, F.W., 2618 Prairie, Ch'go, Ill. 75, 477
Gurney, Mrs. Ella, Cortland, N. Y. 1894
Gurney, Henry E., Cortland, N. Y. 336
*Gustin, Byron F., E. Pepperell, Mass. 246
Gutterson, Geo. H., *Sec.*, Winchester, Mass. 56
Haarvig, John O., Allston, Mass. 240
Habbick, John D., Ferndale, Cal. 1897
Hack, Rollin T., Gorham, Me. 8, 224
*Hacke, Augustus C., Pittsfield, O. 370
Haddan, James F., Doerun, Ga. 152
Hadden, Archibald, Muskegon, Mich. 278
Hadden, Jacob W., Bruce, Wis. 440
Hadden, Robert A., *Sec.*, Columbus, O. 1895
Hadley, Willis A., Keene, N. H. 64, 322
Hadlock, E. H., *Sec.*, San Francisco, Cal. 1893
*Hadsell, Willard L., Hyannis, Neb. 306, 10
Haecker, M. Claude, Chickasha, I. T. 65, 376, 8
Haff, Stephen, Amityville, N. Y. 1842
Hageman, James C., Portland, Mich. 280
Hager, Chas. R., *A. B. C. F. M.* 472
Hager, Charles S., Albany, N. Y. 8, 10, 334
Haggblom, John R., *Hammerland, Finland*, 1902
*Haggquist, Frank G., Grantsburg, Wis. 452
Hague, William B., *My.*, Gorham, Me. 1880
Haigh, Jeffrey G., Middletown Springs, Vt. 422
Haines, Oliver S., Anglin, Wash. 1898
Haire, William C., East Jordan, Mich. 1886
Halbersleben, Henry C., Petersburg, Neb. 314
Halbert, Charles T., Avoca, Ia. 188
Halbert, Leroy A., 43 N. 1st st., K. City, K. 208
Hale, Edson D., *T.*, San Rafael, Cal. 1888
Hale, Harris G., Brookline, Mass. 52, 240
Hale, Morton W., Lincoln, Vt. 424
Hales, John J., South Shore, S. D. 406
Hall, Albert E., Chester, N. H. 1880
*Hall, Archibald M., Franklin, Ind. 1898
Hall, Charles L., *My.*, Elbowoods, N. D. 356
Hall, Elliott C., Jamestown, N. Y. 1866
Hall, Fred E., Park Falls, Wis. 444, 8
Hall, George A., Peabody, Mass. 256, 477
Hall, George E., Dover, N. H. 320, 476
Hall, Heman B., Oberlin, O. 1851
Hall, Isaac H., New Orleans, La. 218
Hall, John C., Sturbridge, Mass. 260
Hall, L. E., No. Abington, Mass. 1882
Hall, Lyman B., *Pf.*, Oberlin, O. 1881
Hall, Martin S., Oak Park, Ill. 1871
Hall, Newton M., Springfield, Mass. 260
Hall, Ransom B., Prairie City, Ia. 200
Hall, Richard, 562 Minn. st., St. Paul, Minn. 1850
Hall, Robert D., Oberlin, O. 8, 368
[Hall, Russell T., deceased, 27
Hall, Samuel A., Netawaka, Kan. 1861
Hall, Thomas, Island Pond, Vt. 418
Hallett, Horace F., Ashfield, Mass. 236
Halliday, Joseph C., Orange City, Fla. 1865
Hallock, L. H., Minneapolis, Minn. 290, 476
Hallock, William A., Jamestown, N. Y. 1860
*Halmertz, John E., Woburn, Mass. 266
Ham, Richard K., Portland, Ore. 1901
Hambleton, Ira G., Angel's Camp, Cal. 106
Hamerson, John, Canton, S. D. 1891
Hamilton, Benjamin F., Roxbury, Mass. 49, 52
Hamilton, Charles S., East Albany, Vt. 1872
Hamilton, Gilbert M., Wash'n Mills, N. Y. 348
Hamilton, Henry H., York Corner, Me. 232
Hamilton, John A., Sharon, Mass. 52
Hamilton, Jos. S., West Chicago, Ill. 180
Hamilton, Ralph R., Wenona, Ga. 1896
Hamilton, Washington P., Talladega, Ala. 1888
Hamilton, Wm. John, Grand Rapids, Mich. 274
Hamlin, Charles H., Easthampton, Mass. 244
Hamlin, Chris. R., Hillsboro Bridge, N. H. 322
Hamlin, Cyrus, *Pf.*, Tougaloo, Miss. 1888
*Hamlin, William R., Hyde Park, Vt. 8, 422
*Hammond, Charles L., Fairfield, Neb. 308
Hammond, H. O., Minneapolis, Minn. 1902
Hammond, Joseph, Hebron, N. H. 322
Hammond, Joseph R., Harrison, Ark. 1901
Hampton, William S., Dodge, Neb. 308, 10
Hanaike, Joseph B., Lihue, T. H.
Hancock, Charles, Denmark, Ia. 1861
Hancock, George H., Eastlake, Mich. 272
Hand, La Roy S., Clay, Ia. 190
Handy, Harry, Madrid, N. Y. 340
Handy, John C., Paola, Kan. 1896
*Haney, Richard S., Moline, Ill. 174
Hanford, Samuel I., Weeping Water, Neb. 314
Hankemeyer, Nath'l W., Washingt'n, D.C. 1891
Hanks, Carlos H., Owosso, Mich. 280
Hanks, W. S., Middletown, N. Y. 340
Hanna, Charles W., E. Canaan, Conn. 128
Hanna, John L., Clarissa, Minn. 8, 286
Hannaford, Wm. H., Newton Falls, O. 370
*Hannant, Norrison E., Ortonville, Minn. 292
Hannum, Henry O., Superior, Wis. 452
Hanscom, Fred. L., Abingdon, Ill. 164
Hanscom, Geo. L., Jacksonville, Fla. 146, 330
Happel, John B., Yankton, S. D. 1899
*Harald, J. Valdemar, Quincy, Mass. 8, 1905
Harbridge, Clara L., *Ev.*, Holly, Mich. 1893
Harbridge, Edward H., *Ev.*, Holly, Mich. 1884
Harbutt, C., *Sec.*, 34 Dow st., Portla'd, Me. 54, 1888
Harbutt, Robert G., Castine, Me. 222
Hard, Jasper W., Huntley, Ill. 172
Hardcastle, W., *Sec.*, 1401 L st., Lincoln, Neb. 1893
Hardee, Robert L., Butts, Ga. 150
Hardendorf, C. W., E. Rockaway, N. Y. 338
Harding, Albert E., Fairport Harbor, O. 366, 72
Harding, Henry F., Union, Me. 1855
Harding, Philip E., Austinburg, O., 362, 6
Harding, William F., Garden City, Kan. 1891
Hardy, Edwin N., Quincy, Mass. 256
Hardy, James W., So. McAllister, I. T. 1898
Hardy, Millard F., E. Jaffray, N. H. 322
Hardy, Owen E., East Burke, Vt. 418
Hardy, Vitellus M., Morrisville, Vt. 1872
Hardy, William P., Sherman, Cal. 118
Hare, Alfred W., Santa Cruz, Cal. 110
Haresnape, William, Buena Park, Cal. 114
Harger, Charles H., Redridge, Mich. 268, 80
Hargrave, John W., Pinellas, Fla. 1878
*Haring, E. Ernestus, Moline, Mich. 272, 8
Harlow, Edwin A., Litchfield Corners, Me. 226
[Harlow, Reuben W., deceased, 27
[Harlow, Rufus K., deceased, 28
Harlow, Samuel A., Grafton, Mass. 246
Harmon, Elijah, So. Braintree, Mass. 1867
Harmon, Willard P., Brooklyn, N. Y. 334
Harp, Cyrus D., Providence, R. I. 1886
Harper, Almer, Port Byron, Ill. 1853
Harper, Cecil, Nantasket, Mass. 1879
*Harper, Edward T., *Pf.*, Chicago, Ill. 75
*Harper, James P., No. Bennington, Vt. 418
Harper, Joel, Montrose, Colo. 120, 2
Harper, Richard H., Oklahoma, Okla. 376
Harper, Thos. H., Oklahoma, Okla. 378
Harrington, Amos T., Churchville, N. Y. 336
Harrington, Charles E., Waltham, Mass. 10, 1874
Harrington, Myron O., Topeka, Kan. 1877
*Harriot, W. C., Annawan, Ill. 164
Harris, Benjamin, Radnor, O. 370, 2
Harris, Mrs. Bertha J., Cincinnati, O. 364
Harris, Charles E., jr., Hyannis, Mass. 1904
Harris, Charles L., Huntsville, Ala. 1874
Harris, Everett G., Louisville, Ky. 216
*Harris, George, *Pr.*, Amherst, Mass. 90, 1869
Harris, Harry R., McIntosh, Minn. 290
Harris, Henry, Moline, Ill. 170, 4
[Harris, James W., deceased, 28

Harris, Ransom C., Crossville, R.D. 1, Ala. 1885
Harris, Robert N., New Haven, Conn. 1894
Harris, Rupert W., Cincinnati, O. 364
Harris, Theodore W., Oxford, N. Y. 342, 4
Harris, Thomas B., Fort Valley, Ga. 152
Harris, Thomas J., Eagle River, Wis. 442
Harris, Waldo B., Seward, Ill. 178
Harris, William, Blackbutte, Ore. 1895
Harris, William, Woods Hole, Mass. 244
Harris, William R., Hampden, Fla. 1886
Harrison, Charles H., Woodfords, Me. 228
Harrison, Charles S., York, Neb. 1859
*Harrison, Fosdick P., Townsend, Mass. 1893
*Harrison, Hiram B., Hastings, Neb. 310
Harrison, James H., Oskaloosa, Ia. 1868
Harrison, J. K., *St.*, San Francisco, Cal. 54
Harrison, Marvin B., Scribner, Neb. 314
[Hart, Burdett, deceased.
Hart, Hastings H., *Sec.*, Oak Park, Ill. 476
[Hart, Henry E., deceased, 28
Hart, William D., Wilton, Conn. 142
Hart, William W., Oak Park, Ill. 1900
Hartranft, Chester D., *Pr.*, Hartford, Conn. 73
Hartshorne, Joseph W., New Haven, Ct. 1873
Hartsough, D. Maurice, Minneapolis, Minn. 1866
Hartsough, Walter W., Litchville, N. D. 1899
*Hartwell, Arthur E., La Harpe, Ill. 174
[Hartwell, Charles, deceased, 28
Hartwell, H. Linwood, Neponset, Ill. 176
Harvey, Edward H., Paw Paw, Mich. 1872
Harvey, Jasper P., Chester, Mass. 128
Harvey, William R., Derby Line, Vt. 422
Harwood, C. M. G., Brooksville, Me. 222
Harwood, Jas. H., Paradise, Cal. 108, 10
Harwood, Thomas W., Bakersfield, Vt. 418
Haskell, Edward B., *A. B. C. F. M.* 472
Haskell, Henry C., *A. B. C. F. M.* 472
Haskell, Jos. N., Rowley, Mass. 258
[Haskell, W. H., deceased, 29
Haskett, Charles A., Dayton, O. 1897
Haskin, Spencer C., Wilmette, Ill. 180
Haskins, Robert W., Reading, Mass. 1872
Hassell, Richard B., Medical Lake, Wash. 434
Hassold, F. A., Hopkinton, N. Y. 340
Hatch, David P., Franklin, N. H. 318, 20
Hatch, Elias W., Danville, Vt. 1866
Hatch, Franklin S., Newton, Mass. 1876
Hatch, George B., Three Oaks, Mich. 282
Hatch, Reuben, Oberlin, O. 1850
*Hatfield, Geo. B., No. Fairfield, O. 370
Hathaway, Warren, Blooming Grove, N.Y. 334
*Hatt, Thomas B., N. Anson, Me. 220, 6
Haughton, R.J., Weymouth Heights, Mass. 1891
[Haughton, William, deceased, 29
*Haugland, Lars N., Suring, Wis. 446
Hauptman, William, Search Light, Nev. 1899
Haven, Sherman W., Patchogue, N. Y. 344
Hawes, Edward, Hartford, Conn. 1858
Hawk, Ira T., Waterbury Conn. 8, 140
*Hawkes, Albert S., Creede, Colo. 120
*Hawkes, George B., McCook, Neb. 310
Hawkes, Winfield S., Caldwell, Ida. 1868
Hawkins, Cha'cey J., Ja'aica Pl'n, Mass. 8, 10, 238
Hawkins, Newman H., Indianola, Neb. 310, 2
Hawkins, Obadiah W., Strieby, N. C. 352
*Hawks, John S., Hennessey, Okla. 1872
Hawks, Theron H., Springfield, Mass. 1855
Hawley, Calvin F., Alpha, Ill. 1854
Hawley, Henry K., Cooperstown, N. D. 354
Hawley, John A., Shelburne Falls, Mass. 258
[Hawn, Robert G., deceased,
Hayden, Frederick S., *Pf.*, Jacksonville, Ill. 1874
Hayes, Edward C., Montague, Mass. 252
Hayes, Francis L., Topeka, Kan. 212
Hayes, James, *My.*, Danville, Ill. 170
Hayes, Joseph W. W., Harkness, Ala. 1877
Hayes, Wm. H., Windsor, Vt. 428
Hayley, John W., Cen. Tuftonboro, N. H. 1864
Hayner, Augustus J., Freeport, Ill. 1882
Haynes, Artemas J., New Haven, Conn. 134
Haynes, C. Stephen, Athens, Ga. 150
Haynes, Chas. S., So. Merrimack, N. H. 8, 324
Haynes, Edward C., Danbury, N. H. 320
Haynes, William, Vermontville, Mich. 284
Hayward, Chas. E., *Sec.*, Springfield, Vt. 1895
Hayward, Silvanus, Globe Village, Mass. 1861
Hazeltine, Edwin A., Rushville, N. Y. 346
Hazen, Austin, Thomaston, Conn. 140
Hazen, Azel W., Middletown, Conn. 132
Hazen, Carleton, Portland, Conn. 136
Hazen, Frank W., Meriden, Conn. 1897
Hazen, Hervey C., *A. B. C. F. M.* 472
[Hazen, Timothy A., deceased, 29
Hazen, William, *A. B. C. F. M.* 11, 472
Hazen, William S., Beverly, Mass. 424
Heal, Edward G., West Pittston, Pa. 388
Heald, Josiah H., Albuquerque, N. M. 52, 332
Heald, Katharine P., Albuquerque, N. M. 1896
Healy, Franklin D., Chewelah, Wash. 432
Healey, Sullivan S., Helena, Mont. 304
Heath, Archie M., Lightwood, Ala. 96
Heath, Squire, Benson, Minn. 286
Heather, Audley J. [Mo.] 1904
Heator, George W., Cadillac, Mich. 1886
Hebberd, Stephen S., Chesterfield, Ill. 1888
Heberlein, Frederic W., Hamilton, Mo. 300
Heckendorn, Geo. M., Milwaukee, Wis. 1890
Hedberg, Emil O., *Ev.*, *Sweden*, 1897
*Hedges, William, Colebrook, Conn. 128
Hedstrom, J. H., McPherson, Kan. 1899
Heermance, Edgar L., Mankato, Minn. 290
Hefflon, Geo. H., Dublin, N. H. 1896
Hefner, H. J., Sherman, Tex. 1896
Heghin, Samuel S., Gettysburg, S. D. 402
Hegner, Herman F., Harvey, Ill. 172
Hein, George, Church, Ia. 196
Helming, Oscar C., Nutley, N. J. 330
*Helms, Reuben E., Endeavor, Wis. 1884
*Helser, Mary A., Raymond, Me. 1903
Hemenway, Frank W., Zionsville, Ind. 1889
Hemphill, Gray W., Nashville, Tenn. 1890
Hempstead, Carl W., Eddyville, Ia. 192
Hench, William R., Dundee, Ill. 1889
Henderson, Arthur S., Atlantic, Ia. 188
Henderson, Geo. W., *Pf.*, Nashville, Tenn. 1888
Henderson, John E., Stewartville, Minn. 294
Henderson, John R., Princeton, Minn. 292
Henderson, Thos. H., Touchet, Wash. 438
Hendley, Harry B., Tacoma, Wash. 8, 64, 438
*Hendrick, Webster L., Norwich, Mass. 248
Hendry, Thomas, Los Angeles, Cal. 60, 116, 502
Henkelmann, Gustav L., McCook, Neb. 310
Henness, Peter J., Lakota, N. D. 358
Henrikson, Karl F., Quincy, Mass. 258
Henrikson, John M., Ivoryton, Conn. 128, 32
[Henry, Alexander J., deceased.
Henry, Emma K., Pasadena, Cal. 1898
Henry, F. Edmonds, Garner, Ia. 194
Henry, J. Addison, St. John, Wash. 432, 6
Hensel, William A., Naper, Neb. 1896
Henson, Robert H., New Hope, Tex. 1885
Henshaw, George, Sharon, Penn. 1880
Henshaw, Gordon E., Angola, N. Y. 334
Henshaw, Thomas D., Lansford, Penn. 388
Herald, Charles C., Brooklyn, N. Y. 336
Herbert, Ebenezer, Woodburn, Ill. 182
Herbert, Jos., No. Yakima, R.D. 3, Wash. 434
Herbert, Lemuel G., Chicago, Ill. 1890
Herman, Frederick W., Buffalo, N. Y. 346
Herod, James A., Abbeville, La. 218
Herold, Joseph G. W., Harwinton, Conn. 132
Herr, Horace D., Humboldt, Ia. 194, 202
Herrick, David S., *A. B. C. F. M.* 472
Herrick, Edward E., Milton, Vt. 422
Herrick, Edward P., *Matanzas, Cuba*, 144
Herrick, George F., *A. B. C. F. M.* 472
*Herrick, Henry M., Stockton, Ill. 1887
Herrick, John R., Dundee, Ill. 1854
Herrick, Malcolm D., Seabreeze, Fla. 1867
Herrick, Robt. P., *St.*, Minneapolis, Minn. 59, 1883
Herring, H.C., 2210 Web'r st., Om'a, Neb. 312, 477
Hersey, Charles F., New Bedford, Mass. 1894
Hershey, Simon B., Rochester, N. Y. 1873
Hershner, John L., Hood River, Ore. 59, 1880
*Hertell, Arthur F., *T.*, Exeter, N. H. 1898
Herzog, Jacob, Prescott, Wis. 440
Hescock, Gus. B., Monson, Me. 225
Hess, Carl, Thayer, Kan. 1890

Hess, Henry, Butte, Neb. 306, 12
Hesselgrave, Chas. E., Chatham, N. J. 330
*Hetrick, Andrew J., *My.*, Norwich, Conn. 134
Hewitt, George R., W. Medway, Mass. 252
Hewitt, John L. [Wis.] 1874
Hewlett, Benj. F., Pomona, Cal. 1888
Hewson,E.,7040 Mitchell av.,St.Louis,Mo. 302
Heydenburk, Frank H., Terre Haute, Ind. 186
Heyhoe, Albert Geo., No. Pomfret, Vt. 424
Heyse, Henry E., Yampa, Colo. 124
Heyward, James W., Billings, Mont. 304
Hiatt, Caspar W., Cleveland, O. 364, 476
Hibbard, Augustine G., Torrington, Conn. 1881
Hibbard, Rufus P., Tryon, N. C. 10, 352
Hicks, George C., Red Oak, Ia. 1858
Hicks, Henry R., Pawpaw, Ill. 1868
Hicks, Irl R., *Ed.*, St. Louis, Mo. 1887
Hicks, Lewis W., Wellesley, Mass. 1876
Hicks, Richard, Melrose Highlands, Mass. 1861
Hicks, William C., Minneapolis, Minn. 1864
Higginbotham,J.K.,*T.*,Pleasant Hill,Tenn. 1899
Higginbotham, T. Matison, Toledo, O. 372
*Higgins, Lucius H., West Hartford, Conn. 1864
Higgins, Robert M., Berlin, Wis. 8, 10, 440
Higgons, John A., Chelsea, Mass. 242
Higgs,Isaac W.,92 La Salle st.,Chicago,Ill. 1866
Hightower, Asa D., Arley, Ala. 94
[Higley, Henry M., deceased, 30
Higley, Henry P., Castleton, Vt. 428
Higuchi, Kwan, Hilo, T. H. 156
Hihio, John K., Lahaina, T. H. 156
Hildreth, Edward, Los Angeles, Cal. 1862
Hildreth, Homer W., Rochester, Vt. 424
Hilkerbaumer, Richard, Friend, Neb. 308, 14
Hill, Abner, Bethel, N. C. 350
Hill, Calvin G., Milton, Mass. 1874
Hill, Charles F., West Frankfort, Ill. 180
Hill, Charles J., Orange, Va. 1856
Hill, Charles W., *My.*, Hilo, T. H. 472
Hill, Dexter D., Pasadena, Cal. 114
Hill, Eben L., *Pf.*, Kansas City, Kan. 1876
Hill, Edwin S., Redlands, Cal. 10, 1867
Hill, Frederick B., *London, England*, 11, 1903
Hill, George, Bellaire, Mich. 268
[Hill, George, deceased, 30
Hill, George A., Hapeville, Ga. 1873
Hill, George E., Indianapolis, Ind. 1854
Hill, George W. C., Proctor, Vt. 1895
Hill, James L., Salem, Mass. 1875
Hill, Jesse, Medina, O. 370
Hill, T. Hughes, Ferndale, Wash. 432
Hill, Virgil B., Rockwell, Ia. 200
Hiller, Charles C. P., Westford, Mass. 1904
Hilliard, D. Lee, Cabot, Vt. 420
Hilliard, Samuel M., Frankfort, S. D. 402
Hillis,N.D.,31 Grace ct.,Brook'n,N.Y. 334, 477
Hillman, Alfred T., *Sec.*, Concord, N. H. 54
Hills, William S., Linwood, Kan. 210
Hilton, Charles A., Minneapolis, Minn. 292
Hilton, John V., Boulder, Colo. 1860
*Hinckley, Mrs. Abbie R., Reedsburg, Wis. 1892
Hincks, Edw'd Y., *Pf.*, Andover, Mass. 67, 1870
Hindley, George, Elk River, Minn. 1875
[Hindley, William J., Spokane, Wash. 436
Hines, Frank B., *Pr.*, Albion, Ill. 1891
Hinman, George W., *A. B. C. F. M.* 472
Hinman, Herbert J., Mt. Pleasant, Ia. 194, 8
Hird, John W., Lower Waterford, Vt. 426
Hissey, Marion W., Zanesville, O. 1886
[Hitchcock, Abraham F., deceased, 30
Hitchcock,A.N.,*Sec.*,153 LaSa'e,Chi.,Ill.50,1877
Hitchcock, A. W.,Worcester, Mass. 64, 266, 477
Hitchcock, Charles E., Claridon, O. 364
Hitchcock, L. Potter, Alameda, Cal. 106
Hitchcock, Milan H., Winchendon, Mass. 1857
Hitchcock, Philo, Brandon, Wis. 440, 50
Hitchcock, Samuel, Hope, N. D. 8, 11, 358
Hitchcock, Wallace C., *Pf.*, Ashland, Wis. 1901
Hix, Lemon B., Marshalltown, Ia. 196
Hjetland, John H., Winthrop, Minn. 286, 96
Hoadley, Horace G., Waterbury, Conn. 1888
Hoar, Allen J., Denver, Colo. 8, 1905
Hobbs, Edwin, *Saskatoon, Canada*, 1879
Hobein, Edward L., Clinton, Mass. 242
Hock, Alvin S., Garden Prairie, Ill. 8, 172
Hodel, Abraham, Scotland, S. D. 406
Hodgdon, Frank W., Des Moines, Ia. 192, 476
Hodgdon, Thomas M., W. Hartford, Conn. 140
Hodges, A. C., Canaan Four Corners, N. Y. 336
Hodges,Arthur,204 St.Johns pl., B'l'n,N.Y.1904
Hodges, H. A. Weatherford, Okla. 380
Hodous, Lewis, *A. B. C. F. M.* 472
Hoelzer, Jacob, Park Ridge, Ill. 1904
*Hoffman, C. A. Theo., Rockville, Conn. 1902
Hoffman, John H., North Reading, Mass. 256
Hofsted, H. O., Sanford, Me. 230
Hogan, Harding R., Spring Green, Wis. 450, 2
*Hogberg, Adolf F., Thomaston, Conn. 140
Hogen, Bert M., *Pn.*, Salt Lake City, U. 1899
*Holbrook,Chas.P.,Marshfield Hills,Mass.8, 252
Holbrook, David L., Union City, Mich. 284
Holbrook, Fred C., Cleveland, O. 364
Holbrook, Ira A., Guthrie, Okla. 1893
Holcombe, Gilbert T., Brule, Wis. 1875
Holden, Edwin K., San Bernardino, Cal. 116
Holden, Frederick A., Huntington, Conn. 132
*Holden, Samuel, Andover, Me. 220
Hollars, John A., San Francisco, Cal. 1895
Holley, John B., Los Angeles, Cal. 114
Hollister, Frederic M., Cromwell, Conn. 128
Holloway, John W., Nashville, Tenn. 410
Holloway, William H., Thomasville, Ga. 150
Holm, Charles J., Fitchburg, Mass. 244
Holman, Andrew J., Seman, Ala. 94
Holman, David A., *Ev.*, Freeport, Mich. 1891
*Holman, E. E. H., Ontario, Ore. 382
Holman,WilliamH.,Southport,Conn. 138,40,476
Holmes, Henry, Minneapolis, Minn. 292
Holmes, Henry M., Provincetown, Mass. 1866
Holmes, John A., Pasadena, Cal. 116
Holmes, Otis H., Algona, Ia. 188
Holmes, Theodore J., Concord, N. H. 1859
Holmes, Thomas, Chelsea, Mich. 1844
Holmes, Wm. S., Farmersville Sta., N.Y. 338,46
Holmes, William T., Watertown, Conn. 1897
Holp, Lincoln A., Brodhead, Wis. 1891
Holt, Arthur E., Pueblo, Colo. 124
Holt, R. A., N. Anson, Me. 1904
Holton, Charles S., Newburyport, Mass. 254
Holton, Edward P., *A. B. C. F. M.* 472
*Holton, Horace F., Kansas City, Mo. 8, 300
Holway, John, Oberlin, O. 1863
Holway, John W., Seattle, Wash. 1898
Holway, Theodore T., *A. B. C. F. M.* 472
*Homi, John, Ashtabula, O. 8, 362, 6
Hood, E. Lyman, *Pr.*, Atlanta, Ga. 78, 1885
Hood, Edward C., Wellesley Hills, Mass. 1874
Hood,G.A.,*Sec.*,Cong.House,Boston,Ms. 58, 476
Hooker, Amos H., Santa Ana, Cal. 116
Hoover, Francis T., Lockp't, R.F.D., N.Y. 336
[Hoover, Frank W., deceased.
Hopkin, Robert, Cleveland, O. 364
Hopkins, F. E., 6350 Harvard av.,Ch'o,Ill. 166
*Hopkins, Harold L., *T.*, Albany, Ore. 1898
Hopkins, H., *Pr.*, Williamstown, Mass. 50, 90
Hopkins, H. L., Albany, Ore. 1898
Hopkins, Wm. Herman, Berkeley, Cal. 106
Hopkins. William H., Denver, Colo. 60, 120
Hopley, Samuel, Lee, Mass. 1855
Hopp, Johannes H., Portland, Ore. 382
Hoppin, James M., *Pf.*, New Haven, Conn. 1850
Hopwood, John L., *Ch.*, Honolulu, T. H. 1903
Horine, Stephen D., Grinnell, Ia. 1890
Horne, Gideon, Meansville, Ga. 154
Horner, John W., Revere, Mass. 258
Horsey, Harold I., *Ottawa, Ont.* 1896
Hoskins, Emanuel, Guerneville, Cal. 108
Hotze, Wm. Herman, Allison, Ia. 188
Houghton, Roy M., Derby, Conn. 8, 1905
Houlding, Horace W., *Tientsin, China*, 472
House, Albert V., Worcester, Mass. 266
House, Elwin L., Portland, Ore. 382, 477
House, J. Henry, *A. B. C. F. M.* 472
House, J. T., *Pr.*, Kingfisher, Okla. 90, 376
House, R. E., Fredericksburg, Ia.
Houston, Ira J., Cleveland, O. 8, 364
Houston, Robert, Hopkins, R. D., Mich. 276
Houston, Warren H., Eureka, Kan. 1887

Howard, Charles E., Comstock, Neb. 1897
Howard, E. L., 60 W. 4 av., Columbus, O. 366
Howard, Henry C., Jeffersonville, Vt. 420
Howard, Martin S., Wilbraham, Mass. 264
Howard, T. W., *My., Stratton, Ont.*
Howard, William, Hartford, Conn. 1859
Howe, George M., Groton, Mass. 246
Howe, Samuel H., Norwich, Conn. 136
Howell, Edward, Horrell, S. C. 398
Howell, William, Taylor, Penn. 1883
Howes, Albert W., Fitzwilliam, N. H. 320
Howie, David, Hopedale, Mass. 1889
Howie, John Lloyd, Olney, Ill. 1899
Howie, Robert, Golden, Ia. 8, 194
Howkins, Charles W., *Pr.*, Nicholson, Pa. 1900
Howland, Mrs. Elizabeth T., Chillicothe, O. 364
Howland, John, *A. B. C. F. M.* 472
Howland, Sam'l W., *Pf.*, Atlanta, Ga. 78, 1873
Hoyle, John T., Cleveland Mills, N. C. 1888
*Hoyle, Joseph L., Pelham, N. H. 324
Hoyt, Charles E., Mansfield, Penn. 1887
Hoyt, Frederic V., Spokane, Wash. 1883
Hoyt, Henry N., Hyde Park, Mass. 248
Hoyt, Hiram L., *Pn.*, Grand View, Tenn. 1880
Hoyt, James H., Couch, Mo. 1868
Hoyt, Jas. Howard, New Canaan, Conn. 134
Hoyt, James P., St. Petersburg, Fla. 148
Hoyt, John L., Hudson, O. 174
Hubbard, Charles L., Arlington, Mass. 10, 1868
Hubbard, David B., Middletown, Conn. 132
Hubbard, George H., *A. B. C. F. M.* 472
Hubbard, George H., Haverhill, Mass. 248
Hubbard, Horace L., Binghamton, N. Y. 1879
Hubbard, Ray S., Wilton, N. H. 326
Hubbard, Thomas S., Stockbridge, Vt. 1839
Hubbard, W. B., Sherburne, Minn. 294, 476
Hubbell, Fred. M., Mayville, N. D. 354, 8, 60
Hubbell, Henry L., 508 W. 112th st., N.Y. 1861
Huckel, Oliver, Baltimore, Md. 234
Hudson, Alan, Brockton, Mass. 240
Hudson, Alfred S., Ayer, Mass. 1867
Hudson, Dorr A., N. Chelmsford, Mass. 242
*Huelster, Anton, Michigan City, Ind. 184
Huelster, Edward W., Mason City, Ia. 196
Huelster, William, Elgin, Ill. 180
Huestis, Charles H., Lincoln, Neb. 1884
Huffman, S. J., Lamoille, Ia. 196
Huggett, J. Percival, Cedar Rapids, Ia. 190
*Hughes, Eugene B., Worcester, Mass. 266
Hughes, Evan P., Grant's Pass, Ore. 380
Hughes, Henry R., Plymouth, Penn. 388
Hughes, Hugh P., Saxonville, Mass. 246
Hughes, John, Ogd'b'g, R. F. D., N. Y. 1879
Hughes, John E., Wessington Springs, S.D. 404, 8
Hughes, Lewis T., Bangor, N. Y. 334
Hughes, Richard, Holland Patent, N. Y. 338, 42
Hughes, Richard C., *Pr.*, Ripon, Wis. 90, 1887
Hughes, Robert W., Oskaloosa, Ia. 1873
Huizinga, Arnold C.P., *Pf.*, Iowa City, Ia. 8, 1905
Hulbert, Henry W., *Pf.*, Bangor, Me. 69, 1889
Hulbert, Jay M., Richardson, Wis. 1893
Huleen, John J., Everett, Wash. 1898
Hull, Ellsworth L., Milford, Kan.
Hull, Geo. H., So. Freeport, Me. 224
Hull, Irvine T., Springfield, Mo. 1870
Hull, John H., Frankfort Mich. 274
Hull, Lyman, Milford, Kan. 1872
Hullinger, Frank W., Colorado City, Colo. 120
Hultgren, Peter A., Kewanee, Ill. 174
Humby, Stanley M., Minneapolis, Minn. 292
Hume, Edward S., *A. B. C. F. M.* 472
Hume, Robert A., *A. B. C. F. M.* 472
*Hume, Robert E., New Haven, Conn. 8, 1905
Humfreys, John, Angola, Ind. 182
Humphrey, Robert, Hooksett, N. H. 322
[Humphrey, S. J., deceased.
Humphrey, Wm.B., 136 E.17th st., N.Y. City 1896
Humphreys, Oliver M., Gage, Okla. 376
Humphreys, Thos. A., Scranton, Penn. 390
Hungerford, Edward, Burlington, Vt. 420
Hunnewell, Frank S., Reading, Mass. 258
Hunnicutt, Edw.W., Jemison, R.D.2, Ala. 1904
Hunsberger, Byron K., *A. B. C. F. M.* 472
Hunt, Emerson L., *My.*, Charlestown, Mass. 1894
Hunt, Eugene F., Maynard, Mass. 8, 252
Hunt, Henry W., Romeo, Mich. 280
Hunt, Theo. C., Riceville, Ia. 196, 200
Hunt, William S., Harvard, Neb. 310
Hunter, Hamilton D., Carthage, Mo. 300
Hunting, Harold B., Minneapolis, Minn. 290
[Huntington, Charles A., deceased, 30
Huntington, Charles W., Toledo, O. 10, 372
Huntington, Geo., *Pf.*, Northfield, Minn. 1864
Huntington, Henry S., Milton, Mass. 252
Huntington, John C., *St.*, Morrill, Tex. 59
Huntley, Abi T., Templeton, S. D. 1892
Huntley, Sanford F., Templeton, S. D. 1886
Hurd, Alva A., Preston, Ida. 1872
Hurd, Edwin T., Gilmanton I. W., N. H. 320
Hurd, Fayette, Springfield, Mo. 1863
Hurlburt, Calvin B., So. Dennis, Mass. 1859
Hurlbut, John E., Wapping, Conn. 138
Hurlbut, Wm. H., Northport, Mich. 280
Hurless, Parker, Bureau, Ill. 164
Husband, Charles H. Chapman, Kan. 206
Husted, John T., Kalkaska, Mich. 270
Hutchins, John R., Litchfield, Conn. 132
Hutchinson, Henry H., So. Portland, Me. 1869
Hutchinson, John F., Flat Rock, Mich. 274, 8, 80
Hutchinson, Wm. A., Granville, Ill. 172
Hutton, Milton L., Green Lake, Wash. 436
*Hyatt, Albert R., Okarche, Okla. 378
Hyde, Albert M., Brockton, Mass. 8, 10, 240
Hyde, Charles L., Knoxville, Ia. 196
*Hyde, Forest E., Garnett, Kan. 8, 208
Hyde, Frank B., Boothbay Harbor, Me. 220
Hyde, Frederick S., Groton, Conn. 130
Hyde, Henry, Melrose Highlands, Mass. 1882
Hyde, William D., *Pr.*, Brunswick, Me., 90, 1883
Hyslop, James, St. Johns, Mich. 282
Iaea, Isaac D., Haiku, T. H. 156
*Iden, Alpheus J., Manister, Mich. 1876
*Imes, Benjamin A., Beloit, Ala. 100
Inaina, Joseph P., Keokea, T. H. 158
Ingalls, Edmond C., Colchester, Conn. 128
Ingersoll, E. P. *Sec.*, A.B.S., Brooklyn, N.Y. 1863
Ingham, J. Edward, *St.*, Topeka, Kan. 59, 1896
Ingraham, Alexander M., Cleveland, O. 1898
Iorns, Benjamin, Henry, S. D. 402
Ireland, Edwy S., Richardson, Wash. 434
Ireland, William F., Gasport, N. Y. 334, 8
*Irons, John, Sheldon, Vt. 426
*Irvine, Alexander F., New Haven, Conn. 1895
Irwin, Corydon S., Plain City, O. 1874
Isaacs, William J., Spencer, Neb. 314
*Isakson, Andrew J., Rockport, Mass. 258
*Ives, Henry S., Westhampton, Mass. 264
Ives, J. S., *Sec.*, Hartford, Ct. 54, 60, 126, 476, 502
Ives, Joseph B., Oakland, Cal. 1877
Izard, John, *Africa*, 1904
Jackman, Geo. W., La Crosse, Wis. 1880
Jackson, Brooks, Plains, Mont. 304
Jackson, E. G. H., Amethyst [Colo.] 1904
Jackson, Frank D., Partridge, Kan. 212
Jackson, George A., Swampscott, Mass. 1872
Jackson, Joseph S., Cleveland, O. 364
[Jackson, Robert W., deceased. 31
Jackson, Samuel N., Burlington, Vt. 1866
Jackson, Wm. B., Camden, N. J. 1895
Jackson, W. Parkyn, St. Albans, Vt. 426
Jacobs, Herbert H., *St.*, Milwaukee, Wis. 1898
Jacobs, William J., Detroit, Mich. 272
Jacobus, Melancthon W., *Pf.*, Hartf'd, Ct. 73, 1884
Jagnow, A. A., *A. B. C. F. M.* 472
*Jamarik, Paul, Holdingsford, Minn. 288
James, Allen, Beloit, Ala. 1881
James, Bartlett B., Washington, D. C. 234
*James, Benjamin, Homestead, Penn. 386
James, D. Melancthon, Newton, Mass. 1887
James, George W., Wheaton, Ill. 180
James, Horace P., No. Yakima, Wash. 432
James, Mrs. Lydia I., Kalo, Ia. 198
*James, Owen, Dracut, Mass. 244
James, T. Illtyd, Kalo, Ia. 1885
James, Wm., 1545 Pacific st., B'klyn, N. Y. 342
Jamison, Henry W., Beresford, S. D. 400, 4
Jamison, Robert W., Sioux City, Ia. 1881
Janes, Elijah, Campbell, Cal. 1874

Janes, George Milton, Plainfield, Vt. 236, 8, 424
Jaquith, Charles A., South Windsor, Conn. 138
Jasper, Gustavus A., Fortuna, Cal. 1894
Jee, Gam, San Francisco, Cal. 110
Jefferies, J., Neb. City, R.F.D. 3, Neb. 306, 10
Jefferson, C.E., 42 W. 71st st., N.Y. 342, 477
Jeffery, Frank E., *A. B. C. F. M.* 472
Jelinek, John, Braddock, Penn. 1892
Jelinek, Joseph, Milwaukee, Wis. 448
*Jelliffe, W. Raymond, Boston, Mass.
Jenkins, David, Milwaukee, Wis. 1876
Jenkins, D. Lloyd, Los Angeles, Cal.
Jenkins, David T., St. Paul, Minn. 294
Jenkins, Frank E., Atlanta, Ga. 54, 78, 152
Jenkins, James, Ebensburg, Pa. 386
Jenkins, J. Alex., Brooklyn, N. Y. 336
Jenkins, John J., Sharon, R. D. 67, Pa. 1866, 362
Jenkins, Jon. L., Jamaica Plain, Mass. 1855
Jenkins, Josiah H., Cincinnati, O. 1865
Jenkins, Owen, West Williamsfield, R.D., O. 374
Jenkins, R. C., Shenandoah, Penn.
Jenkins, Thomas, Madison, N. Y. 1858
Jenkins, T. P., 360 Pearl St., Buffalo, N.Y. 1899
Jenkins, William M., Erwin, S. D. 402
*Jenness, George O., Charlton, Mass. 242
Jenney, E. Winthrop, *Ev.*, Huron, S.D. 64, 1873
Jennings, Wm. L., Lunenburg, Vt. 422
Jensen, Chas. J., Ogdensburg, Wis. 1893
*Jensen, Martin, Murphys, Cal. 108
Jernberg, R.A., *Pf.*, 744 Monroe st., Ch'o, 75, 1887
Jessee, C.C., 1050 Central pk.av., Ch'go, Ill. 166
Jevne, C. Arthur, Buchanan, N. D. 354
Jewell, George C., Grinnell, R. D. 2, Ia. 190
Jewett, E. H., Hydro, Okla.
Jewett, Henry E., Berkeley, Cal. 106
Jewett, John E. B., Pepperell, Mass. 1851
Job, Herbert K., Kent, Conn. 132
Job, Philip A., No. Falmouth, Mass. 244
Johansen, Bernt, Forest City, Ia. 1872
John, John, 645 Balmoral av., Ch'go, Ill. 168
Johns, Reading B., Dudley, N. C. 1886
Johnson, Albion H., Roslindale, Mass. 248
Johnson, Ansel E., Spencerport, N. Y. 346
[Johnson, Augustus R., deceased, 31
Johnson, Calvin C., *Ev.*, Harrison, Ark. 1886
Johnson, Christian S., Cashton, Wis. 442, 6
Johnson, Francis H., Andover, Mass. 1861
Johnson, Frank A., New Milford, Conn. 136
*Johnson, George H., Swampscott, Mass. 260
Johnson, George H., Taunton, Mass. 262
*Johnson, George W., Gorham, Me. 1882
Johnson, Harry W., West Duluth, Minn. 288
Johnson, H. T., R.F.D.1, Andersonville, Ga. 150
[Johnson, Hiram E., deceased, 31
[Johnson James G., deceased, 31
Johnson, John A., Lynn, Mass. 250
Johnson, John E. V., Titusville, Penn. 390
Johnson, John M., Los Angeles, Cal. 116
Johnson, J. Wesley, St. Louis, Mo. 1859
*Johnson, John Wm., Hinsdale, Ill. 172
*Johnson, Ludwig, New Haven, Conn. 134
Johnson, Nels E., Providence, R. I. 396
Johnson, P. Adelstein, Ottumwa, Ia. 198
Johnson, Samuel, New Haven, N. Y. 342
Johnson, Samuel M., jr., Friendship, N. Y. 338
Johnson, Thos. L., Middleton, Ga. 152
Johnson, William, Meadville, Mo. 300
Johnson, Wm.H., 81 Ashland B'd, Ch'o, Ill. 166
Johnson, William J., Springfield, Ill. 178
Johnson, William L., Lexington, Ky. 216
Johnson, William N., Long Beach, Wash. 434
*Johnston, Frank L., Kansas City, Mo. 306
Johnston, John B., Kirkland, Ill. 174
Johnston, L.H., 1423 Ocean av., B'lyn, N.Y. 8, 336
Johnstone, Wm. G., *Western Canada*, 1892
Jolly, Franklin P., Great Bend, Kan. 1897
Jones, Abram R., Thurman, R.F.D., O. 1886
Jones, Albert N., Turner, Me. 1872
Jones, Burton H., Morgan Hill, Cal. 1897
*Jones, Carl S., Webster Groves, Mo. 8
Jones, Chas. A., *St.*, Hackensack, N. J. 54
Jones, Charles W., Almont, Mich. 268
Jones, Clinton M., W. Woodstock, Conn. 142
Jones, David, Scranton, Penn. 390
Jones, David E., Ellington, Conn. 130
Jones, David J., *T.*, 164 42d pl., Ch'go, Ill. 1884
[Jones, David P., deceased, 32
Jones, D. Todd, Reading, Kan. 210
Jones, Edward I., Cincinnati, O. 1862
Jones, Ernest, Robbins, Tenn. 8, 410, 12
Jones, Franklin C., Norfolk, Mass. 1863
Jones, Frederick V., Niles, Cal. 108
Jones, George, New Orleans, La. 218
Jones, Gustavus W., Winchendon, Mass. 264
Jones, Harry H., New Smyrna, Fla. 146
Jones, Homer, Rust, La. 218
Jones, Howard M., Kalamazoo, Mich. 276
Jones, Hugh, Neath, Penn. 388
Jones, Hugh W., Delta, Pa. 386
Jones, Idrys, Coloma, Wis. 1887
Jones, Ira B., Lowell, Mich. 1879
Jones, J. Twyson, Ebensburg, Penn. 386
Jones, James A., Sedalia, N. C. 350, 2
Jones, James A., Plymouth, Penn. 388
Jones, James L., Barnesville, O. 286
*Jones, James V., Carroll, Neb. 306
Jones, James V., New Cambria, Mo. 1859
Jones, Jay J., Salem, Ia. 200
Jones, John B., Palmyra, R. F. D. 19, O. 370
Jones, John D., Spokane, Wash. 1885
Jones, John E., Mohall, N. D. 358, 60
Jones, J. Lewis, Ione, Ore. 382
Jones, John M., Frieville, N. Y. 342
[Jones, J. Owen, deceased,
Jones, John P., *A. B. C. F. M.* 472
Jones, Jonathan, Mazomanie, Wis. 1864
Jones, Marion S., Meridian, Miss. 298
[Jones, Mason, deceased, 32
Jones, Morgan P., Shandon, O. 370
Jones, Newton I., Thompson, Conn. 140
Jones, Richard, Doniphan, Neb. 308, 14
Jones, Richard M., Portland, Ore. 1867
Jones, R. T., Sioux Rapids, Ia. 202
Jones, Seneca, Suisun, Cal. 112
Jones, Spencer L., Winnsboro, S. C. 398
Jones, Trevor C., Lake Odessa, Mich. 276
Jones, W. Caradog, Utica, N. Y. 346, 8
Jones, Wm., 26½ Bissell st., Cleveland, O. 364
Jones, William C., Homestead, Penn. 388
Jones, Wm. H., Hammond, Ind. 1876
Jones, William L., Cloverdale, Cal. 1854
Jones, William M., St. Louis, Mo. 302
Jones, Winfield S., Andalusia, Ala. 1894
Jordan, Albert H., Mason City, Ia. 1902
Jordan, Israel, West Falmouth, Me. 224
Jordan, John W., Walworth, Wis. 452
Jordan, William H., Wyoming, Ill. 1856
Jordan, William T., Kansas City, Mo. 1891
Jordan, William W., Clinton, Mass. 242
Jorden, Frank F., Torrington, Conn. 1880
Josefson, Matthew, 159 St. Ann's av., N. Y. City
Josephson, Hans F., *My.*, Cooperstown, N.D. 1895
Judah, Solomon B., Wrights, Fla. 1891
Judd, Hubert O., Hiawatha, Kan. 208
Judson, George W., Winsted, Conn. 142
Julien, Matthew C., New Bedford, Mass. 254
Jump, Herbert A., Brunswick, Me. 222
Junkins, Frank A., Westfield, Vt. 8, 426, 28
Junkins, George C., Lansing, Mich. 1897
Kaai, David, Kalaupapa, T. H. 156
Kaaia, Solomon P., Waianae, T. H. 160
Kaaiakamanu, David K., Kipahulu, T. H. 158
Kaailua, Solomon K., Keanae, T. H. 158
Kaalouahi, John, Halawa, T. H. 156
Kaauwai, Isaiah K., Kealia, T. H. 156
Kaeo, Charles W. P., Hookena, T. H. 158
Kahoeio, Daniel, Laupahoehoe, T. H. 156, 8
Kakani, Lyons K., Honokohau, T. H. 156
*Kalaidjian, Mihran T., Denmark, N. Y. 8, 338
Kalaiwua, W. M., Kailua, T. H. 1884
Kaley, John A., Little Valley, N. Y. 328
Kalino, John, Paia, T. H. 158
Kamakawiwoole, C. M., Honokaa, T. H. 156, 60
Kamau, William, Opihikao, T. H.
Kambour, Gabriel B., Colebrook, N. H. 320
Kamoku, Job N., Pahoa, T. H. 156, 8
Kantner, William C., Seattle, Wash. 436
Kapali, David, Moanalua, T. H.

Kapu, Samuel, Lahaina, T. H. 1888
Kasson, Frank H., *Ed.*, Boston, Mass, 1879
Kauhane, John, Waiohinu, T. H. 160
Kaulili, Solomon K., Lihue, T. H. 158
Kaumeheiwa, Lincoln B., Hana, T. H. 156
Kaye, A. Cato, Oskaloosa, Ia. 198
[Kazanjian, Kevork H., deceased, 32
Keagy, Franklin W., Maplewood, Mo. 300
Keala, John, Hookena, T. H. 156
Kealoha, Moses C., Kohala, T. H. 1897
Kebbe, David L., Greenwich, Mass. 246
Kedzie, William R., Pontiac, Mich. 280
*Keedy, Edward E., Cumberland Mills, Me. 232
Keedy, John L., N. Andover, Mass. 8, 10, 11, 254
Keeler, Arza B. Earlville, Ia. 188, 92
Keeler, Ernest M., Galva, Ia. 8, 196, 200
Keeler, John W., Roscoe, N. Y. 346
Keeling, Geo. P., Avon, Ill. 164
Keeling, James H., Glen Spey, N. Y. 338
Keene, Josiah L., Cannon Falls, Minn. 286
Kekahuna, Joseph K., Waianae, T. H.
Kekuewa, Samuel W., Kohala, T. H. 1878
Keliipio, Levi D., Waiialua, T. H. 160
Keller, Charles E., Coolville, O. 362, 6, 8
Keller, Lewis H., Milwaukee, Wis. 446
Kelley, E. P., Pigeon Cove, Mass. 258
Kelley, Frederic I., East Derry, N. H. 320
Kelley, George W., Portland, Me. 1872
Kelley, Samuel E., Reed City, Mich. 280
Kellington, Herbert H., Howell's Depot, N. Y. 340
Kellner, Charles J., Plano, Ill. 178
Kellogg, Fred. B., Waterbury, Vt. 426
Kellogg, George N., Morrisville, Vt. 1878
Kellogg, H. Martin, Ekonk, Conn. 140
*Kellogg, Howard W., Delavan, Wis. 8, 442
Kellogg, Royal J., Dickinson, N. D. 354
[Kelsey, Francis D., deceased. 32
Kelsey, Henry H., Hartford, Conn. 130, 477
Kelsey, Hiram L., Northwood Cen., N. H. 324
Kelsey, William S., Allston, Mass. 238
Kemp, George H., Milwaukee, Wis. 1880
Kempton, A. Joseph, Addison, Mich. 1901
Kendall, Robert R., *Pf.*, Winter Park, Fla. 148
Kendall, Sidney C., Long Beach, Cal. 1883
Kenaston, Ovando V., Butte, Neb. 402
Keneston, Luther M., Brattleboro, Vt. 418
Keniston, Wm. B., Temple, Me. 230
Kenniston, George N., Danville, Ill. 178
*Kennedy, Daniel R., jr., Needham, Mass. 8, 254
Kennedy, Richard H., Corvallis, Ore. 1892
Kennedy, Wyatt R., Hagan, Ga. 150
Kenney, Charles H., Jackman, Me. 224
*Kenney, Mrs. Julia L., Jackman, Me. 8, 1905
Kenngott, George F., Lowell, Mass. 250
*Kent, Evarts, Enosburg, Vt. 418, 20
Kent, Laurance G., Pittsfield, Ill. 176
Kent, R. J., 605 Hancock, Brooklyn, N. Y. 334
Kent, Thomas, 212 Forest av., Detroit, Mich. 272
Kent, Wm. H., 1181 N. 41 st., Ch'go, Ill. 10, 168
Kenyon, Frank E., Wauseon, O. 374
*Kephart, Harry C., Lafayette, Colo. 122
Kephart, Wm. H., 686 E. 142d st., N. Y. 58, 334, 42
Kern, Andrew, New Hampton, Ia. 192, 8
Kern, Herbert A., Reading, Mich. 1886
Kershaw, Chas. H., Herndon, Va. 430
Kershaw, John, Sugar Grove, Penn. 388, 90
Ketchen, Chas. P., Wolcott, Conn. 142
Kettle, Joseph B., St. Joseph, Mo. 302
Kettle, William F., Homer, N. Y. 338
*Keyes, Russell M., Ludington, Mich. 1865
Keyser, Calvin, Goshen, Mass. 246
Kidd, William D., Calistoga, Cal. 1897
[Kidder, Alberoni, deceased, 33
Kidder, Albert A., Los Angeles, Cal. 1886
Kidder, Josiah, Westford, Vt. 428
Kidder, Samuel T., Ripon, Wis. 450
Kidder, W. James, Norfolk, Neb. 1858
Kiernan, Thomas L., Newark, O. 370
Kilbon, Charles W., *A. B. C. F. M.* 472
Kilbon, Geo. L. W., Letcher, S. D. 8, 404
Kilbon, John L., Springfield, Mass. 64, 260
Kilbourn, Henry J., Bradford, Vt. 418, 20
Kilbourn, James K., Barnet, Vt. 418
Kilburn, David, Allegheny, Penn. 1884
Kilburne, William, Spring Valley, Ill. 180
Kilgore, Wm. C. J., Wildwood, Fla. 1892
Killen, John T., Barnesville, Minn. 286
Kimball, Edward P., Waterloo, Ia. 1852
Kimball, Harry W., So. Weymouth, Mass. 264
Kimball, Henry S., Troy, N. H. 326
Kimball, Jere., Duluth, Minn. 1891
Kimball, John H., San Mateo, Cal. 110
Kimball, Joseph, Plaistow, N. H. 324
Kimball, Lucien C., Chichester, N. H. 318
Kimberly, F. A., Perry Center, N. Y. 344
Kincaid, John, Elbridge, N. Y. 338
Kincaid, Wm. M., Honolulu, T. H.
Kindred, George, W. Seattle, Wash. 1895
King, Christopher C., Atlanta, Ga. 152, 4
King, E. Alonzo, Sandusky, O. 372
King, Henry C., *Pr.*, Oberlin, O. 54, 76, 90, 476, 77
King, Henry D., Kinsman, O. 1856
King, Hines E., Candor, N. C. 350, 2
King, James B., Hopkinton, Mass. 1884
King, James Duke, Putney, Vt. 420, 4
King, S. W., 244 Willoughby av., B'yn, N. Y. 334
King, Thomas, *A. B. C. F. M.* 8, 11, 472
King, Walter D., Ada, Mich. 268
King, Willet D., Omaha, Neb. 312
Kingman, Henry, Claremont, Cal. 114
*Kingsbury, Fred. L., Pomeroy, Wash. 436
Kingsbury, J. D., *St.*, Salt Lake City, U. 54, 102, 416
Kingsbury, Lucius, Sioux Falls, S. D. 1876
*Kingsbury, Nathaniel, Grand View, Tenn. 1893
Kinmouth, Albert E., Ledyard, Conn. 132
Kinne, Thomas C., Montague, Mass. 1875
Kinney, George E., Lee, N. H. 8, 11, 322
Kinney, George W., Wayland, Mich. 270, 84
Kinzer, Addison D., Arlington, Wash. 1873
Kiplinger, Orville L., Michigan City, Ind. 184
Kirby, Edward N., *Pf.*, Laurel, Md. 1885
Kirbye, J. Edward, *Pr.*, Springfield, Mo. 90
Kirchner, A. F. C., Granby, Mo. 8, 300
Kirkland, Hugh, Coal Bluff, Ind. 182, 4
*Kirkland, Lemuel A., Los Angeles, Cal. 1899
Kirkpatrick, John E., Oxford, Conn. 136
Kirkwood, James, Atlantic, Ia. 188
Kirkwood, Wm. A., 23 W. 93 st., N. Y. City, 342
Kirtland, Chas. C., Redwood City, Cal. 110
Kitchel, Cornelius L., *T.*, New Haven, Conn. 1870
Kitchen, Thomas A., Berea, Ky. 216
Kittell, James S., Schenectady, N. Y. 346
Kittleson, Olaus, Junction City, Wis. 1877
Klock, Edwin J., No. Stonington, Conn. 136
Klopp, John J., Stanton, Neb. 314
*Klose, Wm. H., De Witt, Ia. 1891
Kloss, Charles L., Phila., Penn. 58, 388, 476
Kloss, Daniel, Tempe, Ariz. 1860
Knapp, Chas. E., West Williamsfield, O. 374
Knapp, George P., *A. B. C. F. M.* 472
Knapp, George W., Riverton, Neb. 314
Knapp, S., jr., 266 Lex'g'n av., N. Y. 1897
*Knardahl, Christopher, Wiltenberg, Wis. 8, 1905
Knight, Edward H., *Pf.*, Hartford, Conn. 1883
Knight, Frederick T., Rockdale, Mass. 254
Knight, Plutarch S., Salem, Ore. 382, 4
[Knight, Whitman H., deceased, 33
Knight, Wm. A., Brighton, Mass. 238, 477
Knipe, Samuel, Sykeston, N. D. 1898
Knodell, James R., Everett, Wash. 432
*Knopf, Frank E., Austin, Minn. 286, 454
Knouse, William H., Deep River, Conn. 1859
Knowles, Matthew, Whitehall, Mich. 284
Knowles, R., B'x 33, Aquebogue, L.I., N.Y. 334
Knowlton, Francis B., Athol, Mass. 1865
Knowlton, Stephen, West Medway, Mass. 1865
Knox, William J., Ithaca, N. Y. 1862
Knudson, Albert L., Barstow, Cal. 114
Koch, Johannes, Ritzville, Wash. 1888
Koch, Oscar F., Brattleboro, Vt.
Koehne, J. B., 928 N. 48th av., Chicago, Ill. 1886
Kokjer, Jordan M., Brunswick, Neb. 306, 16
Kolmos, J. J., 7535 Saginaw av., Ch'go, Ill. 166
Kolopapela, Geo. W., Wailau, T. H. 158
Kopa, George L., Kohala, T. H. 158
Kovac, Andrew, Allegheny, Penn. 386
*Kozielek, Paul, Cleveland, O. 8, 1905
Kraemer, Julius H., Comstock, Neb. 308, 14

Kraft, Oscar H., *Pf.*, Chicago, Ill. 75, 168
Krause, Frederick C., Douglas, Alaska, 1899
Krey, Martin, St. Louis, Mo. 1891
Kroh, Philip H., Anna, Ill. 1863
Krom, Asbury E., Providence, R. I. 396
Krum, John P., Kingsville, O. 368
Kuhl, Edw. P., Palestine, R.F.D. 4, Tex. 1904
Kuikahi, Moses, Waikane, T. H. 160
Kyle, Robert J., Gilead, Conn. 130, 2
Kyte, Joseph, Abington, Conn. 126
Labaree, John C., Saugus, Mass. 258
Lacey, Albert T., Bloomington, Wis. 440
*Lackey, Carson P., *T.*, Statesville, N. C. 352
La Cour, Paul L., Jonesboro, Tenn. 410
Ladd, George E., Westerly, R. I. 396
Ladd, George T., *Pf.*, New Haven, Conn. 1870
Lade, James, Bristol, N. H. 318
Laird, James H., Hinsdale, Mass. 248
*Lake, George E., Chelsea, Vt. 8, 420
Lamb, Alonzo T., Salem, Mass. 256
Lamb, Henry, Bridport, Vt. 8, 418
Lamb, Samuel G., Compton, Cal. 114
Lamb, William A., Los Angeles, Cal. 1874
Lamb, William A., Pitts, Ga. 152
Lambert, A.E., *T.*, So.Framingham, Mass. 1896
Lambley, Morley, Emmetsburg, Ia. 192
Lancaster, E. G., *Pr.*, Olivet, Mich. 90, 1889
Landers, Warren P., Westport, Conn. 8, 142
Lane, Bradford B., Maxwell, Ia. 1869
Lane, John W., North Hadley, Mass. 246
Langdale, Thomas G., Epping, N. H. 320
Lange,J.G.,*My.*,Box 204,Kingfisher,Okla. 1885
Lanphear, Nath'l D., Olivet, Mich. 1876
Lanphear, Walter E., Essex, Conn. 130
*Lansborough, John F., Granville, N. D. 354, 6
Laporte, Charles R., Bliss, Ida. 1896
Larisy, William F., Fitzgerald, Ga.
Larke, Edmund, Berthold, N. D. 1903
Larkin, J. Wallace, Fort Collins, Colo. 10, 1897
Larkin, Ralph B., Ontario, Cal. 116
Larkin, William J., Austin, Tex. 90, 1891
Larry, John Hale, *Pn.*, Big Stone Gap, Va. 1873
Larson, Anton, Jamestown, N. Y. 1896
Larson, Anton R., Columbia, S. D. 400, 2
*Larson, Ernst R., Georgetown, Conn. 8, 130
Larson, Karl F. [Mo.] 1872
Lash, Abraham H., New Haven, Mich. 270, 8
Lash, James H., Rialto, Cal. 116
Latham, Ernest R., Alpena, Mich. 268
Lathe, Herbert W., Denver, Colo. 1877
Lathrop,Chas.A.,Mantua,R.F.D.29,O. 366
Lathrop, Edward A., Essex, Mass. 244
Lathrop, Stanley E., Ashland, Wis. 1870
Lathrop, William G., Shelton, Conn. 138
Lavender, James M., Duluth, Minn. 1904
Lavender, Robert F., Newton, O. 200
Lawall,Wm.H.,475 Pacific st.,B'k'n,N.Y. 8, 336
Lawless, Alfred, jr., New Orleans, La. 218
Lawrence, George W., Newfane, Vt. 1888
Lawrence, Harry A., Carthage, N. Y. 338
Lawrence, John A., Tremont, Me. 230
Lawson, Francis F., Alhambra, Cal. 1847
Lawson, Harvey M., Putnam, Conn. 138
Lawson, W. Elsworth, *City of Mexico*, 1897
Lawton, Robert, So. Gardiner, Me. 224
Lay, Corliss W., *Sec.*, Yankton, S. D. 1890
Laybourn, George M., Meadows, Ida.
Layfield, Robt. L., *Ev.*, Kansas City, Kan. 1891
Leach, Adoniram J., Acton, Mass. 1889
[Leach, Joseph A. deceased.
Leadingham, John, Elyria, O. 1887
Learned, Dwight W., *A. B. C. F. M.* 472
Leary, William A., Toledo, O. 362, 72
*Leavitt, Ashley D., Willimantic, Conn. 142
Leavitt, Burke F., Belmont, Mass. 10, 238
Leavitt, Frederick W., Seward, Neb. 314
Leavitt, George R., Beloit, Wis. 440, 77
Leavitt, Horace H.,Somerville, Mass. 10, 1873
*Le Bar, Wm. H., *Pf.*, Kingfisher, Okla. 1897
Ledin, Charles J., Ishpeming, Mich. 1895
Lee, Dorrall, Blackstone, Mass. 238
Lee, Frank T., Maywood, Ill. 174
Lee, G. Stanley, Northampton, Mass. 1888
Lee, Herbert A., *St.*, Weiser, Ida. 59
Lee, Lucius O., *A. B. C. F. M.* 472
Lee, Phineas B., Sta. B, Topeka, Kan. 212
Lee, Samuel H., *Pr.*, Springfield, Mass. 90, 1862
Lee, Theodore S., *A. B. C. F. M.* 472
Lee, Vinton, Cedar Rapids, Ia. 190
Leeds, Paul, Kinder, La. 218
Leeds, Samuel Penn., Hanover, N. H. 322
Leeper, Edward A., Dover, O. 366
Lees, John W., Westminster, Mass. 264
Leete, William W., New Haven, Conn. 134
*Leggette, Thomas, Bryant, S. D. 400
*Legler, Carl, Fresno, Cal. 106
*Legler, Jacob, Sanger, Cal. 1892
Lehtinen, Franz, Ashtabula, O. 1889
Lekelesa, John S., Kamuela, T. H. 156
Leichliter, Albert M., Spencer, Ia. 1891
Leleiwi, James B. K., Hanapepe, T. H. 1892
Leleiwi, William K., Heeia, T. H. 160
Lemmon, Charles H., Cleveland, O. 366
Lemmon, Wm. G., Guthrie, Okla. 376
Lemoine, Chas., Kennebunk, R.F.D., Me. 1875
[Lemon, Guy H., deceased.
Lennox, Alexander, Detroit, Mich. 280
Leonard, Arthur E., Columbus, Wis. 442
*Leonard,Arthur R.,*T.*,Grandview,Tenn.8,1905
Leonard, Delavan L., Oberlin, O. 1863
Leonard, Edwin, Melrose Highl'ds, Mass. 1852
Leonard,Seneca,B'x 45,West Mill Grove,O. 1868
Leppert, David, Portland, Ore. 1896
Le Roy, Albert E., *A. B. C. F. M.* 472
Lesher, Everett, Spring Valley, Minn. 294
Leslie, Wm. W., Ashtabula, R.D. 2, O. 372
Leverett,Theodore L.,Rensselaer Falls,N.Y. 344
Levick, Stephen, Wichita, Kan. 1869
Lewis, Alex., Kansas City, Mo. 300
Lewis, Daniel M., Peirce City, Mo. 302
Lewis, David M., Blocton, Ala. 1885
[Lewis, Edward R., deceased.
Lewis, Edwin J., Plymouth, Conn. 136
Lewis, Everett E., Haddam, Conn. 130
Lewis, Franklin C., Rock Springs, Wyo. 454
Lewis, Frank F., St. Charles, Ill. 178
Lewis, George, South Berwick, Me. 230
Lewis, Henry, River Edge, N. J. 330
Lewis, Jacob H., Freeland, Mich. 1863
Lewis, James M., Sandwich, Ill. 64, 178
[Lewis, John, deceased, 33
Lewis, John B., Troy, N. Y. 348
Lewis, John M., White Salmon, Wash. 438
Lewis, Lewis E., Lisle, N. Y. 336, 40
Lewis, Thomas E., Cleveland, O. 364
Lewis, Thomas G., San Juan, Cal. 110
Lewis, Thos. J., Conway, N. H. 320
Lewis, Thos. S., Campton, N. H. 318
Lewis, Watson L., Peoria, Ill. 176
Lewis, William, Martin's Ferry, O. 370
*Lewis, William, Osage City, Kan. 1896
*Lewis, William D., Johnstown, Penn. 388
Libby,Edgar H.,5819 Indiana av.,Ch'go,Ill. 166
Libby, Frederick J., Magnolia, Mass. 8, 246
Lich, John, Lincoln, Neb. 310
Lich, Peter, Anamoose, N. D. 1893
Life, Robert H., Haydenville, Mass. 264
Liggett, Geo. A., Richmond Hill, N. Y. 344
Light, Nestor, So. Coventry, Conn. 138
*Liljengren, Adolph, Middletown, Conn. 132
Liljenstein, Jonas P., New London, Ct. 8, 134, 6
[Lillard, Thomas B., deceased, 33
Lillie, Isaac B., Lamont, Mich. 272, 6
Linaberry, William L., Eastford, Conn. 126, 8
Lincoln, Clarence A., Manchester, Mass. 8, 252
Lincoln, George E., East Granby, Conn. 128
Lincoln, William E., Painesville, O. 1866
*Lind, Nels Johan, *My.*, Eden, N. D. 1897
Lindegren, Oscar, *My.*, E. Boston, Mass. 1893
Lindh, Eric I., Pawtucket, R. I. 8, 396
Lindholm, Frank A., Lowell, Mass. 250
*Lindholm, Lambert T., Woodstock, Conn. 142
*Lindquist, August J., Du Bois, Penn. 386
Lindsay, George, Ottumwa, Ia. 1882
Lindsay, Robert S., Madison, O. 372
Lindsay, Wilfred, Allegan, Mich. 268
Lindsley, Edwin E., Wadena, Minn. 8, 286, 92
*Lindstrom, Peter, Waltham, Mass. 262

Link, Frederick W., Lenox, O. 1876
Linkletter, Elihu, Benzonia, Mich. 1876
Little, Arthur, Dorchester, Mass. 238
*Little, Joseph B., Middlebury, Conn. 132
Little, Wilbur G., Sanborn, Ia.
Litts, Palmer, Ames, Ia. 10, 1865
Livingston, Steph. T., Fryeburg, Me. 1891
Livingston, Thomas, Greene, N. Y. 338
Livingston, William W., Jaffrey, N. H. 322
Livingstone, Herbert R., Ahtanum, Wash. 1904
*Lloyd, Jordan, Savannah, Ga. 1894
Lloyd, Rhys R., Evanston, Ill. 1887
Lloyd, William, 359 W. 57th, New York, 1881
Lloyd, Wm.A., 2585 Hermitage av., C'go, Ill. 1862
Loba, Jean F., Evanston, Ill. 170
Locke, J. Frank, Long Prairie, Minn. 294
*Locke, Robert J., Stillman Valley, Ill. 180
Locke, Robert L., Cedartown, Ga. 152
Locke, William E., Wellesley, Mass. 1868
Lockhart, Burton W., Manchester, N. H. 322
Lockwood, George, Glenolden, Penn. 386
Lockwood, John H., Westfield, Mass. 262
Lockwood, John W. H., Edmonds, Wash. 1871
Loder, Achilles L., Thetford, Vt. 1877
Lodwick, William, Hartford, Wis. 444
[Loehlin, Henry E., deceased.
Logan, Benjamin F., Jasper City, Mo. 1881
Lohr, G. E., 297 E. Congr. st., St. Paul, Minn. 1900
Lombard, Frank A., *A. B. C. F. M.* 472
Lombard, Herbert E., Rowley, R. D., Mass. 254
London, Joseph N., Gage, Ala. 1883
Long, Byron R., Ashtabula, O. 262
Long, Clarence W., Stanton, Mich. 282
Long, Frederick W., Huron, S. D. 402
Long, George O., Bondurant, Ia. 188, 96
Long, Henry B., Tucson, Ariz. 102
Long, Henry H., 1186 9th st., Des Moines, Ia. 1869
Long, Joseph B., Nogales, Ariz. 102
Long, J. Hall, Bethel, Vt. 418
Long, Luther K., Calumet, Mich. 270
Long, Nicholas M., Memphis, Tenn. 410
Long, Samuel, Midland City, R. D. 1, Ala. 96, 8
Long, Samuel A., Wataga, Ill. 180
Long, William J., Stamford, Conn. 1899
Longenecker, G. W., Berthold, N. D. 354
Longfellow, Charles H., Pasadena, Cal. 1896
Longren, Charles W., Longmont, Colo. 122
Lono, William N., Honolulu, H. I. 156
Loomis, Alba L. P., Rochester, Wis. 450
*Loomis, Charles W., Ashby, Mass. 236
Loomis, Eli R., Olympia, Wash. 434
Loomis, Elihu, Centerville, Mass. 1851
Loomis, Henry, Middletown, N. Y. 1859
Loomis, Samuel L., Boston, Mass. 238
Loos, William, Davenport, Ia. 190
Lord, Albert J., Meriden, Conn. 132
Lord, John M., Weymouth, Mass. 1851
Lord, Orlando M., Middleboro, Mass. 1889
Losey, John B., Des Moines, Ia. 192
Lothrop, Charles D., Los Angeles, Cal. 1854
Loud, Halah H., Lead, S. D. 404
Loud, Oliver B., Box 231, Lawton, Okla. 8, 378
Love, A. L., 299 Hamilton st., Al'y, N. Y. 1879
Love, George W., W. Springfield, Mass. 264
Love, William D., Hartford, Conn. 132
Lovejoy, George E., Lawrence, Mass. 250
Lovejoy, O.R., 24 9th av. N., Mt. V'n, N.Y. 10, 1895
Lovejoy, Wallace W., Oakland, Cal. 1880
Loveless, Evan J., Heflin, R. F. D. 5, Ala. 96
*Lovell, Charles N., Manchester, Conn. 11, 132
Lovering, Joseph F., Somerville, Mass. 1880
Low, Warren F., Georgetown, Mass. 246
Lowe, C. Marshall, Lawrence, Kan. 210
Lower, David M., Agency, Ia. 188
Lowry, Oscar, *Ev.*, Cedar Falls, Ia. 1902
Luark, Marcellus J., Montesano, Wash. 1890
Lucas, Burton A., Marshfield, Mass. 252
Lucas, Oramel W., Berkeley, Cal. 1883
Luce, Albert A., deceased, 34
*Luce, Frank L., Dorchester, Mass. 240
Luce, Fred L., Cazenovia, N. Y. 1887
*Luce, Irving J., Etna Mills, Cal. 8, 106, 8
Luce, Silas P., Kewaunee, Wis. 446
Luce, T. Claire, Richmond, Mass. 258

Luck, Charles W., Weiser, Ida. 1887
Luckenbach, Harv. A., San Francisco, Cal. 110
Luckey, Frank R., New Haven, Conn. 134
Luethi, Louis J., Cleveland, O. 364
Luke, Joshua C., Carbondale, Penn. 386
Lundgren, Carl A., Joliet, Ill. 1893
Lunquist, David, Busti, N. Y. 1893
Lunsford, Charles P., Bear Creek, Ala. 1894
Lusty, George, Bon Air, Tenn. 410, 12
Luter, Elvis D., Wildwood, Fla. 146
Lutera, Martin, Makena, T. H. 158
*Luther, Clair F., Little Compton, R. I. 396
Lutz, Adam R., Bloomfield, Conn. 126
Luxford, Frederick W., Washta, Ia. 200
Lydgate, John M., Lihue, T. H. 158
Lyle, Andrew J., Oakwood, Ga. 1883
Lyman, Albert J., Brooklyn, N. Y. 334
[Lyman, Charles N., deceased, 34
*Lyman, E. Fenn, Great Falls, Mont. 304
Lyman, Eugene W., *Pf.*, Bangor, Me. 69, 1901
Lyman, Frederick B., Fair Haven, Mass. 244
Lyman, Henrietta C., Cambridge, Mass. 1896
Lyman, Henry M., *Ev.*, Benton Harb'r, Mich. 1892
Lyman, Jos. B., Pittsfield, N. H. 324
Lyman, Payson W., Fall River, Mass. 244
Lyman, Wm.D., *Pf.*, Walla Walla, Wash. 1904
Lynch, Frederic, 7th av. & 125th st., N.Y. 58, 342
Lynd, S. Edward, Berkeley, Cal. 1895
Lyon, Asa P., 70 St. James pl., B'kl'n, N.Y. 1863
Lyon, Clarence C., Haddam Neck, Conn. 130
Lyon, F. Emory, 634 Unity Bldg., Ch'go, Ill. 1891
Lyon, Jas. H., Central Falls, R. I. 54, 394
Lyon, Milford H., Wheaton, Ill. 1895
Lyons, Eli C., Dexter, Minn. 288
Lytle, James A., Ashland, Mass. 236
Maar, Frederick H., Oakland, Cal. 8, 108
Macallum, Frederic W., *A. B. C. F. M.* 472
See Mc
MacAyeal, Howard S., Akron, O. 362
MacBriar, Thomas, Brookline, Mass. 1890
MacCallum, Hugh, Walpole, Mass. 262
MacColl, Alex., Briarcliff Manor, N. Y. 334
MacColl, John A., Providence, R. I. 396
MacDonald, Dun. B., *Pf.*, Hartford, Conn. 73
MacDonald, John, Los Angeles, Cal. 1887
MacDonald, J. J., 125 St. M'k's pl., N.Y. City, 1896
MacFadden, Robert A., Danvers, Mass. 63, 242
Macfarland, Chas. S., So. Norwalk, Conn. 138
MacGeehon, Seldon E., Southampton, Mass. 260
MacInnes, James S., Aurora, Mo. 300
Mack, Charles A., Dwight, N. D. 356, 8, 60
Mack, J. A., 167 Wabash av., Chicago, Ill. 1860
Mackay, Charles C., Providence, R. I. 396
Mackenzie, W. D., *Pr.*, Hartford, Conn. 73
Mackintosh, Peter D., Cedar Grove, N. J. 8, 330
MacMahon, Edward T., Cleveland, O. 364
Macnair, Wm. M., Mansfield, Mass. 252
MacNeill, Samuel M., Mondovi, Wis. 442, 8
MacQueen, Peter, Charlestown, Mass. 238
Macy, Herbert, Newington, Conn. 134
Madge, Walter W., Oakland, Cal. 1881
Magnus, Daniel H., *Pf.*, Minneapolis, Minn. 1886
Mahi, John K., Waimea, T. H. 156, 60
Mahihila, David P., Hanalei, T. H. 156
Mahn, Lawrence W., Cincinnati, O. 1898
Mahone, Luther D., No. Yakima, Wash. 8, 1905
Maile, John L., *St.*, Los Angeles, Cal. 54
Mair, William M., *T.*, Garrettson, S. D. 1896
Maka, Robert, Waikane, T. H.
Makepeace, F. Barrows, New York, N. Y. 342
Malcolm, John W., Berea, O. 64, 362
*Mallard, John R., Concord, N. C. 350
Mallary, R. DeWitt, Housatonic, Mass. 246
Mallows, John H., Los Angeles, Cal. 116
Malone, Samuel J., Alva, Okla. 1896
Manase, Hezekiah, Honolulu, T. H.
Manavian, Garabed M., Worcester, Mass. 266
Mank, Herbert G., Lawrence, Mass. 250
Mann, Wilford E., Indian Orchard, Mass. 260
Mann, Wm.G., *Mu.*, Cumberland Mills, Me. 1882
Mannhardt, E., 62 2d st., New York, N. Y. 1890
Manning, Frederic W., Nantucket, Mass. 252
Manning, Samuel, Auburn, N. Y. 1866
Manwell, Augustine P., Canton, Mass. 242

Manwell, John P., No. Amherst, Mass. 236
Marcelius, David, Chicago, Ill. 1896
March, Daniel, Woburn, Mass. 264
Marcy, Frank L., Milford, Kan. 206, 10
Marden, Geo. N., Colo. Springs, Colo. 1862
Markham, H. F., Elmont, R.F.D. 9, Kan. 1880
Markham, Lucius C., Douglass, Kan. 206
Markley, J. Monroe, Denver, Colo. 120
Marks, Julius, Darlington, Wis. 442
Markwick, William F., Ansonia, Conn. 126
Marlow, Richard T., Sapulpa, I. T. 1854
Marsh, Alfred F., Fairfield, Ia. 202
Marsh, Burton E., Sloan, Ia. 202
Marsh, Byron F., Daytona, Fla. 146, 8
Marsh, Charles E., Peoria, Ill. 176
Marsh, David D., West Hartford, Conn. 1868
Marsh, Edward L., Waterville, Me. 232
Marsh, Francis J., Leominster, Mass. 1876
Marsh, George, Atwater, O. 362
Marsh, George D , *A. B. C. F. M.* 472
Marsh, George H., New Richmond, Wis. 448, 50
Marsh, George L., Hot Springs, Ark. 188
Marsh, Hammond L., Eldorado, Kan. 1886
Marsh, Lucien J., Lincoln, Neb. 308
Marsh, Robert L., Escondido, Cal. 1889
Marsh, Thomas, Mansfield, O. 1886
Marsh, William B., Guys Mills, Penn. 390
Marsh, Wilson J., Alliance, Neb. 310, 12
Marshall, Chapman A., Cresco, Ia. 1871
Marshall, Charles G., Britt, Ia. 188
Marshall, Charles P., Westford, Mass. 264
Marshall, Henry, Neosho, Mo. 302
Marshall, Henry G., Hampton, Conn. 130
[Marshall, Martin V., deceased, 34
Marsland, John, Brooklyn, N. Y. 1877
Marston, Percival F., Lewiston, Me. 226
Martin, Albert A., Wauwatosa, Wis. 1886
Martin, A. Edward, West Townshend, Vt. 426
Martin, Benj. F., Galva, Ill. 172
Martin, Cyril P., Wellington, Colo. 124
Martin, Edwin, Boulder, Colo. 1883
Martin, George, Garrettsville, R. F. D., O. 1882
Martin, George E., Lowell, Mass. 250
Martin, George R. [P. I.] 1900
Martin, Joel, *Ev.*, Bay View, Mich. 1871
*Martin, John J., *T.*, Chicago, Ill. 75
Martin, John L., Moorland, Ia. 198
Martin, Samuel A., Orchard, Ia. 198, 202
Martini, Fritz W., Fitchburg, Mass. 64, 244
Marts, William G., Godfrey, Ill. 172, 4
Martyn, Sanford S., Plantsville, Conn. 1868
Martyn, William C., Acushnet, Mass. 254
Marvin, F.R., 539 Western av., Albany, N.Y. 1878
Marvin, John P., Norwich, Vt. 424
Marvin, John T., Shell Rock, Ia. 200
Mason, Charles E., Mountain Home, Ida. 162
Mason, Clarence W., Port Leyden, N. Y. 344
Mason, Edward A., South Bristol, Me. 222
Mason, Edward B., Brunswick, Me. 1862
Mason, Harry E., Dayton, Wash. 432
Mason, Henry B., Duxbury, Mass. 244
Mason, Horace C., Seattle, Wash. 436
Mason, James D., Waterville, Minn. 292, 6
Mason, John R., West Unity, Ohio 1887
Mason, Philip H., Rockton, Ill. 178
*Mason, William, Osage City, Kan. 1887
Mather, J. Bruce, Denver, Colo. 1891
[Mather, Wallace E., deceased, 34
Mathes, George F., Escondido, Cal. 114
Mathews, Luther P., Crete, Neb. 1853
Mathews, Robert J., Emporia, Kan. 208
Mathews, Rubert B., Newcastle, Me. 226
Mathews, S. Sherburne, Boston, Mass. 11, 1874
Matthews, George A., Auburndale, Mass. 1895
Matthews, James T., Plymouth, Penn. 390
Matthews, John H., Worcester, Mass. 266
Matthews, Newman, Kane, Penn. 388
Matthews, William D. A., Onarga, Ill. 1872
Mattson, Bernard G., Mansfield, O. 368
Mavromatis, Lazarusk, Chicago, Ill. 1903
Maxwell, Charles H., *A. B. C. F. M.* 11, 472
*Maxwell, Thomas, Kamrar, Ia. 1890
May, Nelson B., Berwick, Ia. 188
May, Oscar G., Berkeley, Cal. 1870
May, Thomas F., Campbell, Conn. 1897
Mayhew, Wilmot M., Highgate Spr'gs, Vt. 1875
Mayos, Lydia S. Brock, Stafford, Kan. 212
See Mac
McAllister, Denis, Philadelphia, Penn. 1898
McAllister, Frank B., Cohasset, Mass. 242
McBride, W. Henry, Buxton, Me. 222
McCallie, Thos. S., East Lake, Tenn. 1896
McCann, Herbert L., Gray, Me. 224
McCann, Robert J., Knoxville, Tenn. 410
McCarthy, John, Huntington, W. Va. 430
McCartney, H. R., Goffstown, N. H. 320
McChesney, Jas. H., Grand Marsh, Wis. 1869
McClain, John E., Muscotah, Kan. 206, 10
*McClane, Wm.R., International F's, Minn. 9, 290
McCleary, Owen L., St. Charles, Minn. 294
McClelland, A. Lincoln, Milton, Wis. 446
McClelland, R. G., Fredericktown, O. 1881
McClelland, Thomas, *Pr.*, Galesburg, Ill. 1882
McClements, H. J., Hastings, Okla. 1892
McClure, Edwin S., San Francisco, Cal. 110
McColl, Ray J., Windham, O. 9, 374
McCollum, George T., Marseilles, Ill. 174
McComas, Henry C., Cadillac, Mich. 270
McConaughy, Frank C., Kalama, Wash. 432
McConnehey, John R., Gardner, N. D. 354, 6
McConnell, Herbert, Hopkins Sta., Mich. 276
McConnell, James E., Providence, R. I. 9, 11, 394, 6
McCord, Archibald, Providence, R. I. 396
McCord, John D., Gowrie, Ia. 194
McCord, Robert L., Lake City, Ia. 1887
McCorkle, Edward R., Cromwell, Ia. 190
McCorkle, Wm. A., Orient, Ia. 194, 8
*McCoy, Clifford C., Vinton, La. 9, 218
[McCracken, William, deceased, 34
McCullagh, Archibald, Worcester, Mass. 1871
McCullaugh, A. W., Homer City, Penn.
McCully, Charles G., Calais, Me. 222
McDermath, Chas. C., Aberdeen, Wash. 432
McDermid, Duncan, Boston, Mass. 1886
McDonald, Alex. P., Islesford, Me. 222
McDonald, Angus M., Bar Harbor, Me. 224
McDougal, William H., *T.*, Belmont, Cal. 1884
McDougall, George L., Challis, Ida. 162
McDowell, Henry M., Joplin, Mo. 300
McDuffee, Charles B., Windham, Conn. 142
McElhiney, Charles H., Ashland, Me. 220
McElveen, William T., Boston, Mass. 238, 477
McGee, Clyde M., Clinton, Wis. 9, 442
McGiffert, A. C., *Pf.*, U. Sem., New York, 1888
McGown, Alfred J., So. Britain, Conn. 11, 1877
McGraw, John J., Appleton, Ala. 1889
McGregor, Alex., St. Paul, Minn. 294
McGregor, Duncan, Antwerp, N. Y. 334
*McGregor, Ernest F., Avon, Conn. 126
McIntire, Oscar G., W. Woodstock, Conn. 1886
McIntosh, Charles H., Plymouth, Wis. 448
McIntosh, David C., *Lanark, Ont.* 1886
McIntosh, Peter H., DeLong, Ill. 9, 170
McIntyre, Andrew, Coventryville, N. Y. 336
McIntyre, Daniel, Pawlet, Vt. 424
McKay, Charles G., Atlanta, Ga. 1898
McKay, Henry T., Lineville, R. D. 2. Ala. 94, 6
McKay, Thomas C., New Haven, Conn. 134
McKee, James H., Aurora, O. 362
McKenney, J.E., 44 Bedford st., Boston, Ms. 1897
McKenzie, Alexander, Cambridge, Mass. 63, 240
McKenzie, Alex. L., Winthrop, Mass. 264
McKinley, Charles E., Rockville, Conn. 138
McKinley, George A., Clear Lake, S. D. 400
McKinney, S. T., Cripple Creek, Colo. 120
McKinnon, Norman, Cliftondale, Mass. 9, 11, 258
McKnight, Harry C., Coventry, Conn. 128
McKnight, John A., Lowell, Mass. 244
McKoon, Hosmer, New Haven, Conn. 9, 1905
McLane, William W., New Haven, Conn. 134
McLaren, J.H., 11929 Lowe av., Ch'go, Ill. 11, 168
McLaughlin, R. W., Grand Rapids, Mich. 274
[McLean, Calvin B., deceased, 34
McLean, John K., *Pr.*, Berkeley, Cal. 77, 476
*McLean, John R., Florence, Ga. 100
McLean, Thomas D., Plymouth, Mass. 1893
McLeod, Andrew J., Central Village, Conn. 128

McLeod, Thomas B., St. Louis, Mo. 302
McMillan, Hampton, Orange, Tex. 1893
McMillan, Peter, Boston, Mass. 1881
McMillen, W.F., *Sec.*, 153 LaSalle st., C'go, Ill. 59
McNair, David C., Wayne, Mich. 1879
McNeill, Jerry E., Sanford, N. C. 350, 2
*McNeil, William J., Millinocket, Me. 9, 224
McQuarrie, Neil P., Key West, Fla. 146
McRae, Isaac, Havelock, Neb. 310
McRoberts, Thos. R., Charlotte, Mich. 270
McSkimming, David D., Enid, Okla. 1889
McTier, Neptune H., Coe, Ga. 150
*McWhorter, Andrew T., Standish, Me. 230
*McWilliams, John W., Alva, Okla. 376
Mead, C.M., 603 Boylston st., Boston, Mass. 1866
Mead, Elwell O., Mt. Vernon, O. 370
Meader, John R., Lakeport, N. H. 1888
Means, Frederick H., Winchester, Mass. 1893
Means, Oliver W., Springfield, Mass. 260
Mears, Charles L., Reno, Nev. 316
Mechling, George Z., Hamilton, O. 368
Medlar, William H., York, Neb. 316
Meek, Stafford W., Yorkville, Ill. 182
*Meeker, Chas. P., 267 Forquer st., Ch'o, Ill. 9, 168
Meeker, Jacob E., St. Louis, Mo. 302
Megathlin, Henry G., Wollaston, Mass. 258
Mellish, John H., Dayville, Conn. 1855
Melton, Jesse J., Plant City, Fla. 1892
Menke, Henry, 929 S. Kedzie av., Ch'o, Ill. 1898
*Mente, Gerhard R., Welsh, La. 9, 218
Menzi, Ernest U., Richfield, O. 370
Mercer, Henry W., Bellevue, Wash. 432
Meredith, Robert R., Pasadena, Cal. 116
Merrall, Joseph H., Berkeley, Cal. 1873
Merrell, Edward H., *Pf.*, Ripon, Wis. 450
Merriam, A. R., *Pf.*, Hartford, Conn. 73, 477
Merriam, Charles L., Derry, N. H. 320
Merriam, C. W., Greenfield, Mass. 246
Merriam, Frank N., Turners Falls, Mass. 252
*Merriam, George F., Deerfield, Mass. 242
Merrick, Frank W., W. Roxbury, Mass. 238, 477
Merrick, Solomon G., Cocoanut Grove, Fla. 146
Merrill, Adams H., Wolverton, Minn. 1886
Merrill, Benjamin B., Skowhegan, Me. 230
Merrill, Charles C., Winchendon, Mass. 264
Merrill, Chas. H., *Sec.*, St. Johnsbury, Vt. 54
Merrill, Charles W., Saratoga, Cal. 110
Merrill, Frederick G., Antioch, Cal. 9, 106
Merrill, George A., Foxcroft, Me. 224
Merrill, Geo. E., Vermilion, O. 374
Merrill, George P., Newburyport, Mass. 9, 254
Merrill, Geo. R., *St.*, Minneapolis, Minn. 54, 60, 476
Merrill, Harry E., Fairlee, Vt. 426
Merrill, Henry A., Atkinson, N. H. 1877
Merrill, James G., *Pr.*, Nashville, Tenn. 90
Merrill, John E., *A. B. C. F. M.* 11, 472
Merrill, John L., Winchendon, Mass. 1860
Merrill, John M., Oberlin, O. 1876
Merrill, Selah, *Jerusalem*, 472
Merrill, Truman A., Malden, Mass. 1858
Merrill, William C., Santa Barbara, Cal. 11, 116
Merrill, William H., Fredonia, Kan. 208
Merriman, Daniel, Boston, Mass. 266
Merritt, Charles W., Mukwonago, Wis. 448
Merritt, Robert F., Mukwonago, Wis. 1904
Merritt, William C., *St.*, Tacoma, Wash. 1883
*Merry, Isaac J., Chatham, N. H. 318
Merwin, Nathan T., Milford, Conn. 1865
Meserve, I. Curtis, San Francisco, Cal. 110
Meserve, Henry C., Danbury, Conn. 128
Meserve, Howard C., Milford, Conn. 11, 132
Meske, Fred L. V., Glencoe, Minn. 288
Metcalf, Arthur, Independence, Kan. 208
Metcalf, Irving W., Oberlin, O. 476
Metcalf, John M. P., *Pf.*, Talladega, Ala. 1888
*Metcalf, Paul H., Quincy, Ill. 1900
Mevis, Lyman, Cotuit, Mass. 236
Mevis, Martin F., Southboro, Mass. 260
Meyer, John, Odessa, Wash. 434
Michael, George, Walker, Minn. 296
Mickels, Peter A., Woburn, Mass. 1902
Milburn, J. A., 2339 Mich'n av., Chi'go, Ill. 166
Miles, Arthur, Paxton, Ill. 176
[Miles, Edward C., deceased, 34
Miles, Harry R., Brattleboro, Vt. 418
Miles, Thomas M., Acton, Mass. 236
Millar, William, Galesburg, Mich. 1892
Millard, Martin J., Strang, Neb. 306, 14
[Millard, Watson B., deceased, 35
Millard, William B., Geneseo, Ill. 172
Miller, Albert C., Pierre, S. D. 1892
Miller, Charles G., Sterling, Kan. 212
Miller, C. Perry, Montrose, Mich. 1884
*Miller, Elisha W., Wakefield, Kan. 214
Miller, Eva Kinney, Peoria, Ill. 1896
Miller, Frank A., *Ev.*, Elgin, Ill. 1881
Miller, Geo. A., Syracuse, N. Y. 1859
Miller, Henry G., Jerome, Ariz. 1879
Miller, Jason G., Quincy, Mass. 258
Miller, Joel D., Leominster, Mass. 1866
Miller, J. DeWitt, Rochester, N. Y. 1881
Miller, J. Wood, Urbana, Ill. 1896
Miller, John X., *A. B. C. F. M.* 472
Miller, Louis, Mary Esther, Fla. 146
Miller, Paris E., Cumberland Center, Me. 222
Miller, Richard, Janesville, Wis. 1873
Miller, Robert D., Malden, Mass. 1856
Miller, Samuel, Sherburne, N. Y. 342, 4
Miller, S. A., Peoria, Ill. 1880
Miller, Samuel D., Rensselaer, N. Y. 1895
Miller, Thomas C., 572 E. 178th st., N. Y. 1889
Miller, William S.A., E. Bridgewater, Mass. 240, 4
Miller, Willie G., Dorcas, Fla. 146, 8
Millerd, N. A., 1075 Ridgeway av., C'go, Ill. 1861
Millett, Thomas F., Gorham, Me. 1879
Milligan, John A., Porterville, Cal. 1883
Millikan, Silas F., Maquoketa, Ia. 1860
Milliken, Charles D., Waimea, T. H. 160
Mills, Augustus W., Framingham, Mass. 1872
Mills, Charles L., W. Terre Haute, Ind. 186
Mills, Charles S., St. Louis, Mo. 9, 11, 58, 302, 477
Mills, Frank E., Hubbardston, Mass. 248
Mills, George A., Limerick, Me. 226
Mills, George S., Bennington, Vt. 418
Mills, Harlow S., Benzonia, Mich. 268
Mills, Harry E., Spokane, Wash. 436
Mills, Henry, Canton, Ill. 1854
Mills, H.L., 2513 N. 30th st., Omaha, Neb. 11, 64, 312
Mills, Richard B., Brunswick, R. F. D., Me. 224
Milne, Alexander, Duluth, Minn. 288
Milne, George, Creston, Ia. 190
*Milne, William B., Roberts, Ill. 178
Milstead, Charles A., Calera, Ala. 94, 8
Minchin, William J., Ames, Ia. 188
Miner, Henry A., *Sec.*, Madison, Wis. 60, 440, 503
Minnis, Thomas W., Seattle, Wash. 1884
Mintier, James H., Polk, Ia. 200
Minty, William A., Lansing, Mich. 278
Mirick, Edward A., Lamberton, Minn. 290
Miskovsky, Louis F., *Pf.*, Oberlin, O. 1891
Mitchell, Charles L., Winchester, Mass. 1871
Mitchell, Edwin K., *Pf.*, Hartford, Conn. 73
Mitchell, Frank, Wakonda, S. D. 406
Mitchell, George A., Oak Park, Ill. 176
Mitchell, George W., Clarks, Neb. 308, 14
Mitchell, James J., De Witt, Ia. 192
Mitchell, J. Lee, Attleboro, Mass. 236
Mitchell, J. Spencer, Munnsville, N. Y. 342
Mitchell, William, Detroit, Mich. 1857
Mix, Clifton H., Worcester, Mass. 11, 266
Mix, Eldridge, Worcester, Mass. 1860
Moats, John W., Highland, Kan. 208
Moffatt, T. Aird, 49 12th st., Buffalo, N. Y. 336
Mohr, Albert G., 17 Bedford st., N. Y. City, 336
*Mohr, Charles A., Silverton, Colo. 124
Mohr, Ursinus O., Branchville, Conn. 1887
Monnett, Peter E., Cleveland, O. 9, 1905
Monosmith, Albert W., Appleton, Minn. 9, 286, 8
Monroe, Alex., 3551 W. 62d pl., Chicago, Ill. 170
Monroe, Thomas E., Akron, O. 362
Montgomery, David W., Wash., D. C. 144
Montgomery, G. R., *Pf.*, Northfield, Minn. 1901
Montgomery, J. A., La Grange, Ill. 1866
Moody, Calvin B., Bristol, Conn. 126
Moody, Edward J., El Reno, Okla. 376
Moon, Chas. J., New York, N. Y. 1897
Moon, Francis, Chiltonville, Mass. 1880
Moon, Hiram E., Portland, Ind. 1891

Moon, Orrin D., Farmington, Ill. 172
Moor, David G., Odell, Ill. 176
Moore, Adna W., Colorado Springs, Colo. 120
Moore, Albert W., Lynn, Mass. 1873
Moore, Arthur A., Chebanse, Ill. 166
Moore, Charles A., Bangor, Me. 9, 11, 220
Moore, Charles A., Davenport, Ia. 190
Moore, Charles D., Des Plaines, Ill. 170
Moore, Daniel M., Orange, Mass. 1880
Moore, Edson J., Hill, N. H. 322
Moore, Ed. C., *Pf.*, Cambridge, Mass. 50
Moore, Frank L., Cheyenne, Wyo. 454
Moore, Gainer P., Battle Creek, Mich. 1889
Moore, Geo. F., *Pf.*, Cambridge, Mass. 1876
Moore, George W., *My.*, Nashville, Tenn. 1877
[Moore, George W., deceased.
Moore, John F., Clear Lake, Ia. 190
*Moore, John K., Orange, Mass. 256
Moore, J. Wright, Wheatland, Wyo. 454
Moore, Lewis B., *Pf.*, Washington, D. C. 1903
[Moore, Mark E., deceased.
Moore, Nathaniel S., Newfane ,Vt. 424
Moore, Newton, Wellington, R. D., O. 362, 72
Moore, Rob't G., Morton Park, Ill. 174
Moore, W. Howard, Sibley, Ia. 200
Moore, William, Wyoming, Ill. 182
Moore, William A., Pittsburg, Penn. 1872
Moore, William E. B., Scotland, Conn. 1865
Moore, William N., Grand Rapids, Mich. 1894
Moorland, Jesse E., *Sec.*, Washington, D. C.1891
Morach, Jacob, Eureka, S. D. 402
Morain, Jesse L., Beckwith, Cal. 9, 106
More, Edwin, Roy, Wash. 436
Morehouse, D. A., Hancock, N. H. 322
Morehouse, Ezra S., Brouard, Mich. 1894
Morehouse, Geo. E., Centralia, Kan. 206
Moreland, Mary L., Normal, Ill. 176
Morey, Lewis W., Derby, Vt. 420
Morgan, Charles, Hampton, Conn. 1862
Morgan, Chas. L., Elgin, Ill. 170, 477
Morgan, David D., *Wales*, 190
[Morgan, David W., deceased.
Morgan, Edward, Cambria, Wis. 1876
Morgan, John, Somersville, N. J. 1901
[Morgan, Richard J., deceased.
*Morgan, Thos. B., *Wales*, 1905
Morley, John H., *Pr.*, Fargo, N. D. 90, 1867
Morris, Ebenezer J., Wilkesbarre, Penn. 390
Morris, George, Alameda, Cal. 1860
Morris,Maurice B.,*Sec.*,Minneap's,Minn. 11,1879
Morris, Samuel T., Grand Rapids, Mich. 64, 274
Morrison, George M., Villa Park, Cal. 118
Morrison, Nath. J., *Pr.*, Wichita, Kan. 90, 1858
[Morrison, Samuel, deceased.
Morrison, Thomas, New Hill, N. C. 1894
Morrison, William H., Lafayette, Colo. 1902
Morrow, Cornelius W., *Pf.*, Nashville, Tenn. 410
Morrow, Horace E., *T.*, Rapid City, S. D. 1886
Morse,A.L.,*My.*,3548 S.Rockwell st.,C'go, 1884
Morse, Charles F., St. Johnsbury, Vt. 1856
Morse, Charles H., St. Johnsbury, Vt. 1884
Morse, Edgar L., Spring Valley, Wis. 9, 450
Morse, Henry H., Milford, Conn. 11, 1888
Morse, Morris W., Wilbur, Wash. 1893
*Morse, Warren, Brewer, Me. 9, 11, 222
Morson, Robert R., Yarmouth, Me. 232
Morss, George H., Uncasville, R. D., Conn. 134
Morton, George F., Itasca Lake, Minn. 1892
*Morton, Howard A., Orleans, Mass. 256
Moses, Albert C., Chicago, Ill. 168
Moses, Dighton, West Avon, Conn. 140
Moses, Vincent, Natick, Mass. 1887
Moslander, Franklin V., Teheren, Ill. 1894
Mosman, Wm. D., *My.*, New Haven, Conn. 1877
Mote, Henry W., Chokio, Minn. 286
Moulton,E.C.,717W.19th st.,DesMoines,Ia. 1875
Moulton, James W., Canton Center, Conn. 126
Moulton, Warren J., *Pf.*, Bangor, Me. 69, 1899
Mousley, William H., Ticonderoga, N. Y. 1895
Mowbray, Henry B., Oakland, Cal. 108
*Mower,W.W.,557 N.16th,Lincoln,Neb. 308, 10
Moxie, Charles H., Walnut Grove, Minn. 296
Moxom, Philip S.,Springfield, Mass. 60, 260, 476
Moya, Jesus M., Albuquerque, N. Mex. 9, 332
Mudie, Howard, Portland, Me. 228
Mueller, Rudolph C., Box 103, Medina, N. D. 354, 8, 60
Mullen, Matthew, St. Louis, Mo. 302
Mullenbach,Jas.,11 Sheldon st.,Ch'go,Ill. 1901
Mullenex, Hannah M., Council Bluffs, Ia. 1894
Mulnix, Andrew H., Brighton, Mass. 240
Mumby, Robert, Independence, Ia. 200
Mumford, James T., Correctionville, Ia. 1879
Munger, Earle A., Jewell, Ia. 196
Munger, Theodore T., New Haven, Conn. 134
Munroe, Egbert N., West Stafford, Conn. 138
Munro, George A., Columbus, Neb. 308
Munsell, John H., Saratoga Springs, N. Y. 336
Munson, Myron A., W. Hartford, Conn. 1866
Murphy,Charles G.,*St.*,Oklahoma,Okla. 59, 1891
Murphy, Jas. S., Bonne Terre, Mo. 300
Murphy, Thomas F., Trempealeau, Wis.448, 52
Murray, Edward W., Vienna, Ill. 176, 80
Murray, Oliver E. [Ill.] 1879
Murray, William J., Boston, Mass. 1879
*Murrman, Adam, Millbank, S. D. 404
Murray, David, Kaupo, T. H. 9, 158
Musgrove, Geo. N., Redondo, Cal. 116
Musil, John, 40 Cyril st., Cleveland, O. 366
Mutch, William J., New Haven, Conn. 134
Muttart, Lorenzo W., East Sumner, Me. 230
Muttart, Wm. L., Phillipston, Mass. 256
Myers, Benj. F., Miles, Ia. 196
Myers, Elmer H., Camden, N. Y. 9, 336
Myers, Harry W., jr., Philadelphia, Penn. 388
Myers, John C., Gridley, Ill. 172
Myers, Noah J., Lakeview, Mich. 9, 276
Myers, Simon P., Guthrie, Okla. 1872
*Mylne, Geo. W., Pinckney, Mich. 274, 80
*Nash, Charles S., *Pf.*, Berkeley, Cal. 77, 477
Nash, Frank J., Chepachet, R. I. 394
Nash, Fred. W., *Livingstone Alta, Canada*, 1895
Nason, John H., Superior, Wis. 1862
Nawahine, Obed, Waihee, T. H. 160
*Nayler, James W., Coldwater, Okla. 1901
Naylor, B. Dent, Haywards, Cal. 108
*Neely, J. Wesley, Manitou, Colo. 122
*Neilan, Joseph D., Wallace, Ida. 11, 162
Neilson, Ernest E., Newburgh, N. Y. 342
Neilson, McInnes, Ravenna, O. 370
Neipp, Henry A., *A. B. C. F. M.* 472
Nellor, Chas. H., Pendleton, Ore. 454
Nelson, Andrew G., Buffalo, N. Y. 1876
Nelson,Andrew P., *My.*,Minneapolis,Minn. 1894
Nelson, Charles A., *A. B. C. F. M.* 472
Nelson, Charles E., Ogdensburg, Wis. 330
Nelson, Frank, Warren, Penn. 390
*Nelson, Gabriel, Hartford, Conn. 9, 132
Nelson, Gustave W., Albany, Ore. 380
Nelson, John W., Kewanee, Ill. 174
Nelson, Otto, 713 E. 137th st., N. Y. City.
Nelson, Roscoe, Windsor, Conn. 142
Neuenschwander,Dan'l,*Ev.*,Fessend'n,N.D.1885
Newberry, Charles E., Coupeville, Wash. 432
Newcomb, Aaron S., Osseo, Wis. 448
Newcomb, Edw. H., Newburyport, Mass. 254
Newcomb, Francis L., Monticello, Cal. 1903
[Newcomb, Luther, deceased.
Newell, A. F., 603 W.25 st., Kearney, Neb. 346
Newell, Horatio B., *A. B. C. F. M.* 472
Newell, Wm. W., *Sec.*, Chicago, Ill. 11, 58
Newkirk, Ward D., Mooresville, N. C. 350
Newlands, Robert W., Cheshire, Conn. 128
Newman, George H., Colfax, Wash. 1886
Newman, Geo. N., Buffalo, N. Y. 1894
Newman, Ralph, Elk Grove, Cal. 1899
Newman, S. M., Washington, D. C. 60, 144, 477
Newport, Fred., Oxford, Me. 226, 8
Newquist, K., Minneapolis, Minn. 1886
Newton, Albert F., No. Leominster, Mass. 250
Newton, B. Gwernydd, Pittsburg, Penn. 388
Newton, D. Augustine, Winchester, Mass. 264
Newton, George J., Wellfleet, Mass. 262
Newton, Howell E., Lindale, Ga. 154
Newton, J. Edward, Jewett City, Conn. 132
Newton, Wm. H., Dothan, R.F.D. 4, Ala. 94
Nicholls,Richard D.,Box 174,Kalama,Wash. 59
Nicholls, Sampson, Colerain, Mass. 242

Nichols, Anna O., Sioux City, Ia. 1898
[Nichols, Charles L., deceased, 35
Nichols, Danforth B., Whiteson, Ore.
Nichols, Geo. T., Columbus, O. 366
Nichols, Jesse G., So. Hadley, Mass. 260
*Nichols, J. Henniger, Drummond, Okla. 376
Nichols, John R., Marietta, O. 368
Nichols, John T., Seattle, Wash. 432, 6
Nichols, Nathan R., Sudbury, Vt. 426
Nickerson, Roscoe S., Vernal, Utah, 416
Nickerson, Sylvester S., Somerville, Mass. 1876
Niemeyer, H. W. A., St. Paul, Minn. 1888
Nims, Granville W., Walton, N. Y. 348
Nine, L. Walter, Mitchellville, Ia. 198
Nixon, Theodore M., Philadelphia, Pa. 1896
Nobis, Louis B. [Wis.] 1888
Noble, Charles, *Pf.*, Grinnell, Ia. 1873
Noble, Edwin L., Biddeford, Me. 220
Noble, Franklin, Falls Church, Va. 430
Noble, Frederick A., Phillips, Me. 1862
Noble, Mason, Lake Helen, Fla. 146
Noble, Thos. K., 3038 O st. N.W., Wash., D.C. 136
Norcross, Flavius V., Newcastle, Me. 1860
Nordlund, Anders A., Frewsberg, N. Y. 11, 1895
Norris, John S., Battle Creek, Mich. 1869
*Norris, John W., Edwardsdale, Penn. 386
Norris, K. F., 228 South av., Syracuse, N. Y. 346
Norris, Thomas F., Riverside, R. I. 394
*Norseen, Oscar G., *Ed.*, Worcester, Mass. 266
North, Walter H., Emington, Ill. 170
Northrop, Byron W., Alexander, Ia. 188
Northrop, C. A., Norwich, Conn. 1878
Norton, Edward, Quincy, Mass. 1864
Norton, Edwin C., *Pf.*, Claremont, Cal. 1884
Norton, Mrs. Mary E. D., Oberlin, O. 1890
Norton, Milton J., Berlin Heights, O. 362, 4, 6
Norton, Reuben, Hudson, S. D. 1854
Norton, Smith, Oberlin, O. 1859
Norton, Stephen A., Woburn, Mass. 264
Nott, Jairus L., Minneapolis, Minn. 1885
Nourse, Edward E., *Pf.*, Berlin, Conn. 73, 1892
Noyce, George T., Trenton, Neb. 314
Noyce, Jos. C., Brewster, Neb. 59, 306, 12
Noyes, Charles L., Somerville, Mass. 260
Noyes, E.M., Newton Center, Mass. 49, 50, 236, 54
Noyes, Frank J., Dighton, Mass. 244
Noyes, Frederick B., Scituate, Mass. 258
Noyes, Henry H., Island Falls, Me. 224
Noyes, Warren L., W. Peabody, Mass. 256
Nua, John, Wailuku, T. H. 160, 1892
Nutting, Mrs. Abi L., Auburndale, Fla. 1895
Nutting, John D., Cleveland, O. 1895
Nutting, Wallace, 114-118 23d st., N.Y. City. 1889
Nuuhiwa, Solomon D., Kahuku, T. H. 156
Nyreen, And'w G., New Rochelle, N. Y. 342
Oadams, Thos. S., Morris, Ill. 1885
Oakey, James, San Bernardino, Cal. 114, 6
Oakley, E. Clarence, Eugene, Ore. 382
Obenhaus, Herman F. A., *Pf.*, Chicago, Ill., 75, 1893
O'Brien, James P., *St.*, Kansas City, Mo. 59
Oehler, Frederic H., Sauk Center, Minn. 294
Oehler, William, Ortonville, Minn. 1876
Ogilvie, Andrew U., Elkhart, Ind. 184
Ogle, W. H., Perry, Ia. 1874
*Ohlson, Karl F., Brooklyn, N. Y.
*Ohlson, Olaf, Pawtucket, R. I. 396
Oili, Solomon K., Waialua, T. H. 1888
Okerstein, J.F., *My.*, Minneapolis, Minn. 59
Oldfield, W. Judson, Clark, S. D. 400
Olds, Alphonso R., Walla Walla, Wash. 1889
Olds, C. Burnell, *A. B. C. F. M.* 472
Olds, Otis C., *A. B. C. F. M.* 472
Oleson, William B., Groton, Mass. 1877
Olin, David P., Milaca, Minn. 290
Olinger, Wm. G., Christopher, Wash. 432
Oliphant, Charles H., Methuen, Mass. 252
Olmstead, Charles, Three Rivers, Mass. 256
Olmstead, Edgar H., Kensington, Conn. 132
Olmstead, Julian H., Clarion, Ia. 190
Olmstead, Nirum P., Farmington, Ia. 192, 200
Olsen, Martin, Chicago, Ill. 1895
Olsen, Severt, *My.*, Velva, N. D. 1904
Olson, Anton, Swanville, Minn. 294
*Olson, H. Martin, Clay Center, Kan. 1903
Olsson, Carl F., Oxlip, Minn. 294
Omans, Chester C., Addison, Mich. 268
*O'Neill, Wm. B., 80 Institute pl., Ch'go, Ill. 168
Opunui, David N., Huelo, T. H. 9, 156
Orchard, John, *Sec.*, Fargo, N. D. 1892
Ormes, Manly D., Col. Springs, Colo. 120
*Orr, James B., W. Seattle, Wash. 438
Orth, Andrew P., Plainfield, Ill. 1888
Orvis, Gurney M., Dubuque, Ia. 192
Osborn, Naboth, Mattoon, Ill. 174
Osborne, Cyrus A., *Sec.*, Chicago, Ill. 1895
Osborne, C.P., *Sec.*, 81 Oxf'd st., Cam'ge, Ms. 63, '65
Osgood, Geo. W., Lynn, Mass. 1878
Osgood, Lucien E., Lake Mills, Wis. 446
Osgood, Robert S., Belle Plaine, Ia. 188
*Osten-Sacken, Fred'k V., Antigo, Wis. 444, 8
Osthoff, Eugene C., Muscatine, Ia. 1896
Ostrander, Lincoln, Linden, Mich. 278, 82
Ostrander, L. F., *A. B. C. F. M.* 472
*Ostrom, T. Aug., Montclair, N. J. 9, 330
Otis, James A., Grand Junction, Mich. 1899
Otis, Jonathan T., Grand Junction, Mich. 1877
Otis, Norman L., Palo, Mich. 1859
Ottman, Henry A., Richford, N. Y. 344
Ousley, Benj. F., *Pn.*, Mound Bayou, Miss. 1884
Owen, Edwin P., Paruna, Okla. 378, 80
Owen, Geo. W., Lynn, Mass. 250
Owen, Richard, Hyannis, Mass. 236, 66
Owen, Richard H., Barclay, R.F.D. 1, Kan. 206
Owen, T. Newton, Bristol, R. I. 394
Owen, Wm. H., New Paynesville, Minn. 1876
Owen, W. Moreton, Providence, R. I. 9, 396
Owens, Edmund, Blanchard, Ariz. 59, 102
Owens, J. Franklin, Atlanta, Ga. 9, 152
Oxley, Charles G., Dickens, Ia. 192
Oxnard, Henry E., Newton, Mass. 254
Pa, Charles K, Olowalu, T. H.
Packard, Edward N., Stratford, Conn. 140, 477
Packard, Herbert L., New Vineyard, Me. 228, 30
Packard, N. Luther, *My.*, Lincoln, Neb. 1886
Paddock, Edward A., Weiser, Ida. 1876
*Paddock, George E., Boise, Ida. 162
Page, Charles, Totoket, Conn. 128
Page, Charles E. 1873
Page, Frederick H., Lawrence, Mass. 52, 250
Page, Harlan, Hardwick, Mass. 242, 6
Page, John, Salina, Kan. 212
Page, Wesley F., Ellsworth, Conn. 130
Page, William D., Lincoln, Neb. 1885
Paine, John A., *T.*, Tarrytown, N. Y. 1867
Paine, Samuel D., Melbourne, Fla. 146
Paine, Wilbur N., Sauk Rapids, Minn. 286, 94
Painter, Harry M., Almira, Wash. 432
Painter, Hobart K., Minneapolis, Minn. 290
*Paisley, John O., Holbrook, Mass. 9, 248
Palmer, Alice R., Silver Creek, Neb. 1896
Palmer, Albert W., Redlands, Cal. 1904
Palmer, Burton M., Fruitvale, Cal. 108
Palmer Charles R. New Haven, Conn. 126
Palmer, Edward S., Binghamton, N. Y. 1856
Palmer, Frank H., Braintree, Mass. 1880
Palmer, Harry, Sweden sta., Ashtabula, O. 362
Palmer, Horace, Linesville, Penn. 1894
Palmer, Orange S., Milwaukee, Wis. 1886
Palmer, Oscar A., Springfield, Mo. 1873
Palmer, Willard H., Denmark, Me. 222, 4
Palmer, Wm. S. Norwich Town, Conn. 126
Pangburn, L. E., New Haven, Conn. 1885
Papazian, Manasseh G., *Pf.*, *Aintab, Turkey*, 472
Park, Andrew J., Leonard's Bridge, Conn. 130
Park, Austin L., Redlands, Cal. 1864
Park, Frank, Boscawen, N. H. 318
Park, J. Edgar, Andover, Mass. 236
Park, William E., Oberlin, O. 1867
Parker, Charles L., Collinwood, O. 366
Parker, Charles O., Berlin, Mass. 238
Parker, Edwin P., Hartford, Conn. 130
*Parker, Francis, Little Haddam, Conn. 128
Parker, Frederic, Sherman Mills, Me. 230
Parker, Henry H., Honolulu, T. H. 156
Parker, Horace, Lynnfield Center, Mass. 1861
[Parker, John A., deceased, 35

*Parker, J. Homer, *St.*, Kingfisher, Okla. 54, 65
Parker, Johns D., Berkeley, Cal. 1865
Parker, Joseph J., Plain View, Neb. 1868
Parker, Lawrence J., *My.*, Guthrie, Okla. 59, 1890
Parker, Leonard F., *Pf.*, Grinnell, Ia. 1862
Parker, Lyman B., Sulphur, I. T. 1894
*Parker, Robert H., Snohomish, Wash. 1889
Parker, Thomas, Grandville, Mich. 1870
Parks, Avery G., Leonard, Minn. 288, 92, 4
Parks, William U., Belmond, Ia. 188
Parmelee, Wm. J., Worthington, Mass. 1884
Parr, John H., *T.*, Castle Park, Mich. 1884
Parr, Leonard A., Edgerton, Wis. 442
Parr, Walter R., Anderson, Ind. 182
Parsons, Charles, Byron, Ill. 164
Parsons, Edward S., *Pf.*, Col. Springs, Colo. 1888
Parsons, Henry W., Minneapolis, Minn. 356
Parsons, James, Sedalia, Mo. 302
Parsons, J. Franklin, Plymouth, Ill. 178
Parsons, John, Brookline, Mass. 1857
Parsons, Julius, Roberts, Wis. 446, 50
*Parsons, Willard, Tribune B'ding, N. Y. 1872
Partington, Ina, North Conway, N. H. 320
Partridge, Ernest C., *A. B. C. F. M.* 473
*Partridge, Horace E., Pomona, Tenn. 410, 2
Partridge, Lewis C., West Chazy, N. Y. 1860
Pasco, Martin K., *Ev.*, Berea, Ky. 216
Paske, William J., Alexandria, Minn. 286
Patch, Isaac P. [S. D.]
Patchell, Charles T., Bay City, Mich. 268
Patchell, William T., San Jose, Cal. 110
Paton, Lewis B., *Pf.*, Hartford, Conn. 73
Paton, Robert, Carrington, N. D. 354
Patrick, Henry J., Newtonville, Mass. 254
Patten, Arthur B., Santa Rosa, Cal. 9, 110
[Patten, Moses, deceased, 35
[Patten, William A., deceased, 36
Patterson, Geo. L., Colorado Springs, Colo. 1901
Patterson, Geo. W., Randolph Center, Vt. 424
Patterson, Sam'l C., San Francisco, Cal. 106, 10
*Patterson, Talmadge A., Sullivan, N. H. 326
Patton, Carl S., Ann Arbor, Mich. 268
Patton, C. H., *Sec.*, Boston, Mass. 50, 1887
Patton, Matthew, Greenwich, R.D.26, Conn. 130
Patton, M.O., Attleboro, R.F.D.1, Mass. 11, 1894
*Patton, William L., Craborchard, Tenn. 410, 2
Paulu, Anton, Vining, Ia. 196, 202
*Paxton, Robert F., Ainsworth, Neb. 306
Pay, George F., Bala, Penn. 1859
Payne, Charles A., Wauwatosa, Wis. 1885
Payne, William B., Exeter, Neb. 308
Peabody, Albert B., E. Boxford, Mass. 1860
Peabody, Harry E., Hartford, Conn. 132
Peacock, Richard M., Milton, N. H. 1880
Pead, William M., Phœnix, Ala. 1900
Pearse, Franklin F., Soquel, Cal. 112
Pearson, Arthur H., Union, Me. 1880
Pearson, Daniel J., Pearson, Ga. 9, 154
Pearson, James B., New York, N. Y. 1860
Pearson, John L., La Jolla, Cal. 1899
Pearson, Samuel, Parsons, Kan. 210
Pearson, Thomas J., N. Topeka, Kan. 212
Pease, Charles, Long Beach, Cal. 114
Pease, C. B. F., Plantsville, Conn. 136
Pease, Edmund M., *A. B. C. F. M.* 473
Pease, Frank W., Central City, Ia. 190, 4
Pease, William P., Snohomish, Wash. 1874
Peck, Charles H., Hanover, Conn. 132
Peck, Henry P., Mont Vernon, N. H. 324
Peck, William J., Corona, N. Y. 1881
Peden, Anthony, Moncure, N. C. 350
*Pedersen, Jans, Jamestown, N. Y. 1896
Pederson, Jans H., Britt, Ia. 190, 202
*Pederson, Ludwig J., Roxbury, Mass. 240
*Peebles, Arthur B., So. Acton, Mass. 236
Peebles, David, San Jose, Cal. 1871
Peebles, George, Naperville, Ill. 176
Peet, Lyman P., *A. B. C. F. M.* 473
Peet, S. D., *Ed.*, 438 E 57 st., N. Y. City, 1854
Peffers, Aaron B., Stoneham, Mass. 1855
Peloubet, Francis N., *Ed.*, Auburndale, Mass. 1857
Pelton, George A., Centerbrook, Conn. 128
Penman, John S., Poughkeepsie, N.Y. 11, 344, 477
Pennell, Orrin W., Jefferson, R. F. D., O. 368
Penney, Edgar J., *Pf.*, Tuskegee, Ala. 1880
Penniman, A.B., 698 Montrose av., Ch'go, Ill. 166
Penniman, Andrew O., Fort Scott, Kan. 1882
Penniman, Henry M., *Pf.*, Berea, Ky. 1884
Pennock, Benjamin W., Grafton, Vt. 422
Penrose, S.B.L., *Pr.*, Walla Walla, Wash. 90, 476, 7
Pentz, J.W., 231 W.121st st., N.Y.City, N.Y. 1898
Penwarden, Brenton H., Post Mills, Vt. 426, 8
Percival, Charles H., Malden, Mass. 244
Percival, John T., *My.*, Spokane, Wash. 59
Perkins, Benjamin F., Hampton, N. H. 1865
Perkins, Charles E., Keosauqua, Ia. 196
*Perkins, Eliza B., Breckenridge, Okla. 376
Perkins, Francis B., Oakland, Cal. 1860
Perkins, George G., Moline, Ill. 1857
Perkins, Henry M., Melrose, Mass. 428
Perkins, Henry P., *A. B. C. F. M.* 473
Perkins, James C., *A. B. C. F. M.* 473
Perkins, Sidney K., York Village, Me. 232
Perkins, Sidney K. B., Raynham, Mass. 1860
Perks, Harry, Adin, Modoc Co., Cal. 1893
Perrin, David J., Springfield, S. D. 400, 4, 6
Perrin, J. Newton, Sanbornton, N. H. 326
Perry, Alfred T., *Pr.*, Marietta, O. 90, 477
Perry, Augustus C., Sarepta, Ga. 152
Perry, Charles A., Sharon, Mass. 1882
Perry, Cyrus M., Bolton, Conn. 126
Perry, D. Brainerd, *Pr.*, Crete, Neb. 64, 90
*Perry, Frank S., Big Rock, Ia. 188
Perry, George H., Pocatello, Ida. 1886
Perry, George H., Lakeville, Mass. 248
Perry, Henry T., *A. B. C. F. M.* 473
Perry, Lawrence, Wayland, Mass. 262
Perry, Lewis E., Ayer, Mass. 236
Perry, Peter W., Western Springs, Ill. 1856
Perry, Truman S., Waterford, Me. 1873
Pershing, James E., Vinita, I. T. 378
*Pesaturo, Francesco, New Haven, Conn. 134
*Persons, Frederick T., Westville, Conn. 142
Peters, Elias H., Roscommon, Mich. 282
Peters, John, Fertile, Minn. 288, 90
*Peters, John H., Oklahoma City, Okla. 378
*Peters, Richard, Baldwinville, Mass. 262
*Petersen, Carl Edward, Cambridge, Mass. 242
*Peterson, Anders O., E. Greenwich, R. I. 394
Peterson, Carl J., E. Berkshire, Vt. 418, 22
Peterson, Charles W., Centerville, Ia. 1899
Peterson, J. O., Butte, Mont.
*Peterson, Karl E., Sauk Rapids, Minn. 1901
Peterson, Magnus E., *Pf.*, Chicago, Ill. 75, 168
*Peterson, Mathias, Grantsburg, Wis. 444
Peterson, Oscar W., Cornish, Me. 220, 2
*Peterson, Peter W., Green Bay, Wis. 430
*Peterson, Samuel, Lake City, Minn. 290
Pettee, James H., *A. B. C. F. M.* 473
Pettegrew, Nina D., Spearfish, S. D. 1894
Pettibone, Charles H., Denver, Colo. 120
Pettigrew, Julius D., Mabton, Wash. 438
Pettit, Samuel A., Clark, Colo. 1875
Peyton, Frank, Kingfisher, Okla. 376, 8
Pfeiffer, Harry N., Oberlin, O. 1901
Pharr, Theo. A., Andalusia, R.D.1, Ala. 94, 8
Phelps, Charles H., Milan, R.F.D.22, Penn. 1880
Phelps, Edwin, Lindsay, S. D. 404
Phelps, Frederick B., Whiting, Vt. 1870
Phelps, Lawrence, Leominster, Mass. 250
[Phelps, Samuel W., deceased, 36
Philbrook, Charles E., Sylvan, Wash. 438
Philbrook, Nathan P., Tilton, N. H. 1854
Phillips, Chas. H., Jamestown, N. D. 354, 6, 8
[Phillips, Daniel, deceased, 36
Phillips, Ellsworth W., Worcester, Mass. 266
Phillips, George W., Rutland, Vt. 424
*Phillips, James G., Granby, Conn. 9, 130
Phillips, John, San Francisco, Cal. 1870
Phillips, John W., Oakland, Cal. 1892
Phillips, Thomas D., Chardon, O. 60, 364, 503
Phillips, Watson L., New Haven, Conn. 134
Phillips, William I., Wheaton, Ill. 1876
Phillips, William O., Demorest, Ga. 152
Phipps, G. G., Newton Highlands, Mass. 1868
Phipps, William H., Prospect, Conn. 138
Pickett, Cyrus, Dorchester, Mass 1867
Pierce, Albert E., Cincinnati, Ind. 1891

Pierce, Albert F., Campello, Mass. 240, 477
Pierce, Charles M., Worcester, Mass. 1863
[Pierce, David F., deceased, 37
Pierce, George J., Worcester, Mass. 1872
*Pierce, Jason N., New Haven, Conn. 134
Pierce, Leroy M., Medfield, Mass. 252
Pierce, Lucius M., Sioux City, Ia. 200
Pierce, Nathan W., Linden, Mich. 1869
Pierce, Payson E., Rensselaer, N. Y. 344
Pierce, Robert S., Loomis, Neb. 314
Pierce, William, DePue, Ill. 170
Pierpont, John, Williamsburg, Mass. 264
Pierson, Isaac, *Sec.*, Wellesley Hills, Mass. 1870
Pihl, Gustaf E., New Britain, Conn. 134
Pike, Clarence, Mansfield Center, Conn. 132
Pike, Ezra B., East Brentwood, N. H. 1863
Pile, Francis D., Peru, N. Y. 1896
Pillsbury, Hervey G., Chicopee Falls, Mass. 242
Pillsbury, T. C., Detroit, Mich.
Pinch, Pearse, Fairfield, Ia. 192
*Pinckney, Anthony C., Guthrie, Okla. 376
Pingree, Arthur H., Norwood, Mass. 256
Pinkerton, Adam, Mazomanie, Wis. 1869
Pinkerton, Henry M., New Lisbon, Wis. 448
Pinkerton, William B., Wabasha, Minn. 296
Pinkney, Clarence W., Nekoosa, Wis. 444, 8, 50
Pinney, Ira E., Vershire, Vt. 426
Pipes, Abner M., Nora Springs, Ia. 1876
*Pirinen, Edward, *Ev.*, Astoria, Ore. 1902
Pitts, Eddy T., Saylesville, R. I. 396
Pixley, Stephen C., *A. B. C. F. M.* 473
Place, Lorenzo D., Hicksville, L.I., N.Y. 1874
Plant, George E., Baldwin, Wis. 440, 4
Plass, Norman, *Pr.*, Topeka, Kan. 90, 477
*Platner, John W., *Pf.*, Andover, Mass. 67, 477
Platt, Dwight H., Alma, Neb. 306
Plumb, Albert H., Roxbury, Mass. 238, 477
Plumb, Albert H., jr., Gill, Mass. 246
Plumb, Joseph C., Baxter Springs, Kan. 1869
Poai, William K., Honolulu, T. H. 156
Poepoe, Henry K., Honolulu, T. H. 156
Poeton, Josiah, Irasburg, Vt. 422
Pogue, John A., W. Wareham, Mass. 258
Poling, Daniel V., The Dalles, Ore. 384
Pollard, George A., Grand Rapids, Mich. 1855
Pollard, Samuel W., Elroy, Wis. 444
*Polson, August, Lincoln, Neb. 9, 310
Pomeroy, Edward N., Wellesley, Mass. 1868
Pond, Benjamin W., Washington, D. C. 1862
Pond, Chauncey N., *Sec.*, Oberlin, O. 1866
Pond, Evarts W., Windsor Locks, Conn. 142
Pond, Wm. C., Redwood, R.F.D. 2, Cal. 1852
Poole, Francis A., Barre, Vt. 418
Poor, William G., Topsfield, Mass. 262
Pope, Charles H., Cambridge, Mass. 1865
Pope, G. Stanley, Oacoma, S. D. 404
Pope, Howard W., *Ev.*, New Haven, Conn. 1874
Pope, Joseph, Laurel, Mont. 1892
[Porter, Aaron, deceased.
Porter, Edward C., Watertown, Mass. 11, 1884
[Porter, Elbert S., deceased.
Porter, Frank C., *Pf.*, New Haven, Ct. 71, 1895
Porter, George Edwin, Glenwood, Minn. 9, 288
Porter, Harvey, *Beirut, Syria,* 473
Porter, Henry D., *A. B. C. F. M.* 473
Porter, Horace, Montclair, N. J. 330
Porter, Henry W., Des Moines, Ia. 192
Porter John S., *A. B. C. F. M.* 473
Porter, Samuel F., Chicago, Ill. 1836
Porter, William, *Pf.*, Beloit, Wis. 1847
[Porter, William, deceased, 37
Pos, Benjamine, Tempe, Ariz. 1900
Posey, Rufus, Blountsville, R.F.D. 3, Ala.
Post, Aurelian H., New Preston, Conn. 136
Post, Aurelian, 169 State st., B'lyn, N. Y. 1896
[Post, George H., deceased, 37
Post, Martin, Chapin, Ill. 11, 172
Post, Roswell O., Jacksonville, Ill. 172
Post, W. Stanley, Ludlow Center, Mass. 250
Potter, Clayton J., Lenox, Mass. 250
Potter, Edgar A., Milwaukee, Wis.
Potter, Edwin, 342 Hancock st., B'k'n, N.Y. 1870
Potter, Frank C., Middletown, Conn. 1879
Potter, L. Eugene, Tabor, Ia. 1894
Potter, Rockwell H., Hartford, Conn. 130, 477
Potwin, Lemuel S., *Pf.*, Cleveland, O. 1860
Potwin, William S., Independence, Ia. 1872
Pound, William H., 838 Lunt av., Chic., Ill. 168
Pound, William M., Atlanta, Ga. 1892
Povey, Jesse, Perry, Ia. 200
Powell, Gregory J., *St.*, Fargo, N. D. 54
Powell, J. B., *Wapella, Ass'a, Canada,* 1887
Powell, Mrs. Katherine W., Custer, S. D. 9, 400
Powell, Richard, Connellsville, Penn. 1870
Powelson, Alfred P., *Pf.*, Tacoma, Wash. 1879
Powley, M. Gerald, Parishville, N. Y. 344
Pratt, Arthur P., Bellows Falls, Vt. 11, 424
Pratt, D. Butler, Springfield, Mass. 11, 260
Pratt, Dwight M., Cincinnati, O. 364
Pratt, George H., Paxton, Mass. 256
Pratt, John R., Verona, N. J. 332
Pratt, James R., Albany, N. Y. 1900
Pratt, Lewellyn, Norwich, Conn. 136
Pratt, Magee, Le Raysville, Penn. 388
Pratt, N. Miller, Monson, Mass. 252
[Pratt, Parsons S., deceased.
Pratt, Richard, Los Angeles, Cal. 1864
Pratt, Theodore C., Candia, N. H. 318
*Preiss, John M., Eureka, Wash. 432
Prentice, Dwight N., Greenfield Hill, Conn. 1884
Prentis, John H., Edmonds, Wash. 432, 6
Prentiss, George F., New Haven, Conn.
[Prentiss, Norman A., deceased, 37
Prentiss, Wm. C., Newbury, Vt. 424
Prescott, Matthew, Lamar, Ala. 1877
Pressey, Edwin S., St. Paul, Minn. 294
Prestidge, William J., Athens, Mich. 268, 78
Preston, Bryant C., Muscatine, Ia. 198
Preston, Charles W., Lincoln, Neb. 310, 14
Preston, H. L., Trent, Wash. 434, 8
Preston, Jared R., North Adams, Mich. 280
Preston, Joseph P., Jacksonville, Ill. 1868
Preston, Riley L. D., Saginaw, Mich. 1873
Preston, William F., Onondaga, Mich. 1887
Price, Edgar H., Cameron, Mo. 300
Price, Frank M., *A. B. C. F. M.* 473
Price, Thomas M., Iowa Falls, Ia. 194
Price, Wm., Edgerton, R. F. D., Wis. 444
Pride, Edward W., *Ch.*, Tewksbury, Mass. 1869
Pringle, H. N., *Sec.*, Waterville, Me. 1894
Prior, Arthur E., Lexington, O. 368
Pritchard, Arthur O., Scarsdale, N. Y. 348
Pritchard, David E., Rome, N. Y. 1854
Proctor, Henry H., Atlanta, Ga. 150, 476
Proctor, Wm. M., Ritzville, Wash. 436
*Provost, Joseph, Torrington, Conn. 140
Prucha, John, Cleveland, O. 364
Prucha, Vaclav, Silver Lake, Minn. 294
Prudden, Theodore P., W. Newton, Mass. 254
Puddefoot, W. G., *Sec.*, S.Framingham, Mass. 54
Pullan, Fred'k B., East Orange, N. J. 11, 1876
Purdue, Roland W., Cherokee, Ia. 190
Putnam, Daniel E., Houlton, Me. 1899
Putnam, Frank C., Woodstock, Vt. 428
Putnam, George A., Millbury, Mass. 252
Putnam, Glen H., Humeston, Ia. 194
Putnam, Holden A., Charlevoix, Mich. 270
Pyle, Hezekiah L., 598 E. 3d st., B'lyn, N.Y. 334
Pyner, Alfred, Ottumwa, Ia.
*Quarnstrom, G. A., Naugatuck, Conn. 134
Quattlebaum, W. H., Abbeville, Ga. 152, 4
Queen, Charles N., Ventura, Cal. 106, 18
Quick, Abram J., Pottsville, Fla. 1864
Quimby, Langdon, Gardiner, Me. 224
Quint, John H., Rockland, Me. 230
Quivey, Elmer P., *St.*, Omaha, Neb. 1893
Rackett, E. Irving, No. Pownal, Vt. 11, 424
*Rader, Paul, Portland, Ore. 238
Rader, William, San Francisco, Cal. 1891
Rae, John, Mill Valley, Cal. 1869
Rae, Robert L., Brockton, Mass. 204
Raeburn, Geo. W., Grand Island, N. Y. 1885
Ragland, Fountain G., Birmingham, Ala. 100
Raine, James W., Riverhead, N. Y. 344
Ralph Edwin A., Evansville, Wis. 444
Ralph, Philip H., Antigo, Wis. 440
Ralph, Wm. J. C., Lancaster, Wis. 446
Ramage, James, North Troy, Vt. 426

Ramsay, Wm. G., Winthrop, Ia. 190, 202
Ramsdell, F. E., New Bedford, Mass. 254
Rand, Frank E., Temple, N. H. 326
Rand, Wilbur, Jericho, Vt. 422, 6
Rand, William A., South Seabrook, N. H. 326
*Randell, Alfred E., Wyanet, Ill. 182
Randles, Walter M., Minersville, Penn. 388
Rankin, Isaac O., *Ed.*, Boston, Mass. 1880
Rankin, James H., Conneaut, O. 366
Ranney, William W., Hartford, Conn. 130
Ranslow, Eugene J., Swanton, Vt. 442, 6
Ransom, Charles N., *A. B. C. F. M.* 473
Ratcliffe, Charles A., Norton, Mass. 256
Rathbone, Leland D., Berkeley, Cal. 106
Rathbun, Mrs. Annis A., Syracuse, N. Y. 1890
Ratliff, Joseph, Lyons, Kan. 1876
Ratzell, J. Perry, Eureka, Cal. 106
Rawson, Edward K., *Ch.*, Annapolis, Md. 1872
Rawson, George A., Los Angeles, Cal. 1860
Rawson, Griggs H., Benson, Neb. 310
Ray, Benj. E., Genoa Junction, Wis. 444
Ray, Geo. W., Fort Worth, Tex. 414
Raymond, C. Rexford, Flushing, L. I., N. Y. 338
Raymond, Frederick W., Hamilton, N. Y. 338
Raynolds, George C., *A. B. C. F. M.* 473
Rea, John T., Exeter, N. H. 1873
Read, Eugene B., Lockport, Ill. 1876
Read, Frank, Jacksonville, Ill. 1883
Read, James L., Claremont, Colo. 120, 2, 4
Reade, O. E., Lusk, Wyo. 454
Redfield, Charles P., Kingston, R. I. 394
Reed, Arthur T., Madison, Wis. 446
Reed, Clarence, Berkeley, Cal.
Reed, C. F., 5630 Drexel b'l'v'd, Ch'go, Ill. 1873
Reed, David A., Springfield, Mass. 1881
Reed, Edward A., Holyoke, Mass. 248
Reed, Ernest E., Green Ridge, Mo. 300
Reed, Frank H., Ossipee, N. H. 324
Reed, George H., Concord, N. H. 320
Reed, George W., *My.*, Fort Yates, N. D. 356
Reed, George W., Naples, Tex.
Reed, Lewis T., Canandaigua, N. Y. 336
Reed, Lucius F., Montpelier, Vt. 424
Reed, Marion D., Humboldt, Ia. 1892
Rees, George M., Utica, Mich. 1883
Rees, Jacob G., 1301 Thomas st., Ch'go, Ill. 1890
*Rees, James E., Oakville, Conn. 136
*Rees, Levi, Ellington, N. Y. 338
Rees, Luther, 1085 Millard av., Chicago, Ill.
Rees, Rees J., Scranton, Penn. 390
Reese, Pleasant H., Buford, Ga. 1875
Reese, Thomas P., Tracy, Minn. 1892
Reeves, Charles E., Princeton, Mass. 11, 256
Reeves, Floyd D., North Collins, N. Y. 342
*Reeves, George I., Wilcox, Neb. 310, 6
*Reger, Otto W., Center, Neb. 306
Reid, David C., Cambridge, Mass. 9, 242
Reid, David H., *Ev.*, West Seattle, Wash. 1889
Reid, Francis W., Berkeley, Cal. 1898
Reid, John, Franklin, Mass. 9, 11, 246
Reid, John H., Tacoma, Wash. 438
Reid, John W., 683 W 143d st., N. Y. City,
Reid, Matthew D., Norwalk, Cal. 114, 6
*Reiner, Fred, Steger, Ill. 180
Reister, John F., Blue Grass, N. D. 354, 6
Reitinger, Philip, 931 31st Pl., Chicago, Ill. 166
Reiter, David H., Rochester, Mich. 280
Reitzel, John R., Blue Island, Ill.
*Remele, Wm. A., Waitsfield, Vt. 426
Rend, W. Robert, Oakland, Cal. 1892
Renshaw, James B., Hillyard, R. D., Wash. 1879
Renshaw, William E., Lynnfield, Mass. 250
Reoch, Adam, 937 E. 166th st., N. Y. 342
*Rexford, George W., Weiser, Ida. 162
Reynolds, Charles, Downer's Grove, Ill. 170
Reynolds, George W., So. Manchester, Conn. 138
Reynolds, Lauriston, Centerville, S. D. 404
Reynolds, Thos. J., Lineville, R.F.D. 2, Ala. 94
Rhoades, Winfred C., Roxbury, Mass. 11, 238
Rhodes, Bert J., Blairsburg, Ia. 188
Rice, Albert R., Neillsville, Wis. 448
Rice, Augustus M., Dunstable, Mass. 244
Rice, Austin, Walla Walla, Wash. 438
Rice, Charles B., *Sec.*, Danvers, Mass. 49, 52
Rice, Charles W., Sheridan, Wyo. 454
Rice, Edwin W., *Ed.*, Philadelphia, Penn. 1860
Rice, George G., Council Bluffs, Ia. 1851
Rice, Gilman, North Auburn, Me. 1881
Rice, Guy H., Red Cloud, Neb. 310, 2
*Rice, John H. J., Emporia, Kan. 208
Rice, Othello V., Los Angeles, Cal. 1877
Rice, Walter, Agawam, Mass. 236
Rice, Wm. A., *Sec.*, 287 4th ave., N. Y. City, 60
Rich, Charles S., Claremont, Cal. 1896
Rich, Ulysses G., Laingsburg, Mich. 276, 84
Richards, C. H., *Sec.*, New York, N.Y. 58, 60, 5, 476
Richards, Emanuel, 3105 E 16 st., K.C., Mo. 1872
Richards, Fred'k B., So. Boston, Mass. 9, 238
*Richards, George S., W. Hartland, Conn. 138, 40
Richards, Howard A. N., Barberton, O. 362
Richards, James A., Newport, R. I. 9, 396
*Richards, James M., New Castle, Colo. 122
Richards, Jehiel S., North Yarmouth, Me. 228
Richards, John A., Fort Scott, Kan. 1851
Richards, John R., Hoboken, N. J.
Richards, Thomas C., Torrington, Conn. 140
Richards, William J., Wilkesbarre, Penn. 390
Richards, Wm. J., Egg Harbor City, N. J. 330
Richardson, Albert M., W. Medway, Mass. 1847
Richardson, Chas. A., Marion, Kan. 1872
Richardson, Cyrus, Nashua, N. H. 324
Richardson, Daniel W., Bedford, Mass. 1862
Richardson, D. A., Minneapolis, Minn. 292
Richardson, Frank H., Exira, Ia. 192
*Richardson, Henry M., Hillsboro, Colo. 1892
Richardson, Horace J., Quasqueton, Ia. 198, 200
Richardson, John B., Hiawatha, Kan. 1880
Richardson, John P., New Boston, N. H. 1880
Richardson, Jos. B., Newark Valley, N. Y. 342
Richardson, Martin L., Montague, Mass. 1860
*Richardson, Wm. L., Monroe, Wash. 1880
Richert, Cornelius, St. Paul, Minn. 294
Richmond, James, Wilmot, N. H. 326
Richmond, Wm. A., Bingham, Me. 220
Ricker, Albert E., Aurora, Neb. 306
Ricker, George S., *St.*, Wichita, Kan. 1872
Ricketts, Charles H., Norwich, Conn. 136
Rideout, Bates S., Norway, Me. 228
*Ridings, Edward J., La Salle, Ill. 174
Riedinger, Jacob P., W. Park, R. F. D., O. 372
Rieker, Gottlieb, Ritzville, Wash. 436
Rigby, Wm. E., Hartford, Wash. 438
Riggs, Alfred L., *St.*, Santee Agency, Neb. 1863
Riggs, Charles H., Bristol, Conn. 1869
Riggs, Charles T., *A. B. C. F. M.* 473
Riggs, Charles W., W. Farmington, O. 366
Riggs, Ezra J., Pembroke, N. H. 324
Riggs, Geo. W., Condon, Ore. 380
Riggs, H. H., *A. B. C. F. M.* 473
Riggs, Thomas L., Oahe, S. D. 404
Riley, Charles A., Lyons, Ia. 196
Riley, William W., Oil Center, Cal. 116
[Rindell, Gilbert, deceased, 38
Risberg, F., *Pf.*, 26 Ogden av., Ch'go, Ill. 75
Risser, Henry A., Winona, Minn. 1887
Ritchie, David H., Shelby, Mich. 1889
Ritchie, George, Salt Lake City, Utah, 1853
Rivers, Marcus L., Trinity, Ala. 1904
Rives, Charles J., Westmoreland, Kan. 214
*Rivoire, Enrico, Boston, Mass. 256
Robbins, Anson H., Ree Heights, S. D. 402, 6
Robbins, Benson C., Freesoil, Mich. 1883
Robbins, Horace H., Grinnell, Ia. 1874
Robbins, Silas W., Hartford, Conn. 1853
Robert, Joseph T., Denison, Ia. 1879
Roberts, Clarence E., Auburn, Kan. 1900
Roberts, Edward, Black Creek, N. Y. 334
Roberts, Griffith, Big Rock, Ill. 1878
[Roberts, Harri P., deceased, 38
Roberts, Henry B., *Sec.*, Hartford, Conn. 1878
Roberts, J. F., Kingfisher, Okla. 1867
*Roberts, J. G., Jamaica, Queens Co., N. Y. 338
Roberts, James H., *A. B. C. F. M.* 473
Roberts, John, Newcastle, Neb. 308, 12
*Roberts, John W., 18 Beck st., N.Y. City, 9, 342
Roberts, Owen W., Gaylord, Minn. 1885
Roberts, Peter, Mahanoy City, Penn. 388, 477
*Roberts, R. E., Turton, S. D. 406

Roberts, Robert E., Centerdale, Ia. 190, 202
Roberts, R. Lloyd, Elwood, Ind. 184
Roberts, Rose, Auburn, Kan. 1900
Roberts, Ruel W., Philadelphia, N. Y. 344
Roberts, William G., Hudson, Mich. 1872
Robertson, Albert A., Oakland, Ia. 198
Robertson, George, Mentone, Cal. 116
Robertson, James G., Chester, N. H. 318
Robertson, J. D., 4056 Ind. av., Chi'go, Ill. 1861
Robertson, Wm. J., Haleysville, Ala. 96
Robie, Edward, Greenland, N. H. 320
[Robie, Thomas S., deceased.
Robinson, Alice M., Los Angeles, Cal. 1896
Robinson, Charles F., Clinton, Conn. 128
Robinson, Charles W., Stonington, Me. 230
*Robinson, Clarence E., Lansing, Mich. 278
Robinson, Edward A., Hingham, Mass. 248
Robinson, Edwin B., Holyoke, Mass. 248
Robinson, H.W., Watertown, R.D. "B.," N.Y. 346
Robinson, James M., *Pn.*, Detroit, Mich. 1878
Robinson, Orrin L., *St.*, Madison, Wis. 59, 1887
Robinson, Stephen H., Dunbarton, N. H. 9, 320
Robinson, Wm. A., Syracuse, N. Y. 346
Robinson, William H., Los Angeles, Cal. 1892
Roblee, Henry S., St. Joseph, Mich. 282
Rockwell, Wm. W., *Pf.*, U.Sem., N.Y.City, 9, 1905
Rockwood, Arden M., Portland, Ore. 382
Rockwood, Fred'k B., Acworth, N. H. 318
Rodger, John A., Moravia, N. Y. 340
Rodgers, Levi, Greenwich, R.D. 58, Conn. 130
Roe, Alvah D., Minneapolis, Minn. 1867
*Roger, George, Union, Conn. 140
Rogers, Alfred H., Westphalia, Kan. 1893
Rogers, Charles H., Lincoln, Neb. 9, 65, 310
*Rogers, C. W., New Gloucester, Me. 9, 226
Rogers, Edson, Cincinnatus, N. Y. 1862
Rogers, Enoch E., Excelsior, Minn. 1869
Rogers, Lewis G., Buffalo, N. Y. 1887
Rogers, Osgood W., Medford, Okla. 378
Rogers, Robert W., Prescott, Ariz. 102
Rogers, S. J., *Sec.*, Minneapolis, Minn. 286
Rogers, Wm., Sebastopol, R. D., Cal. 1887
*Rogers, William O., *Sec.*, Medford, Okla. 1900
Röhrig, Otto, Ness City, Kan.
Rollins, George S., Minneapolis, Minn. 290
Rollins, Walter H., Waterloo, Ia. 202
Rominger, Henry V., Hillsboro, N. D. 356, 8
Rondeau, Samuel P., Fall River, Mass. 244
Rood, Francis D., Montreat, N. C. 1886
Rood, John S., Minneapolis, Minn. 290
Root, Benj. F., Columbus, O. 366
Root, E. T., *Sec.*, Providence, R. I. 1891
*Root, Edward P., Somers, Conn. 138
Root, Theophilus H., Alton, R. I. 396
Roper, C. Fremont, River Point, R. I. 9, 396
Roper, Elijah H., Salem, Mass. 1897
Ropes, Charles J. H., *Pf.*, Bangor, Me. 69
Ropes, James H., *Pf.*, Cambridge, Mass. 1901
Ropes, William L., Andover, Mass. 1853
*Roraback, Albert E., Providence, R. I. 396
Rose, Charles G., *Otter Cliff, Ont.* 1896
Rose, Edwin, Westmore, Vt. 428
Rose, George W., Denver, Colo. 1877
Rose, Henry T., Northampton, Mass. 254
Rose, Henry W., Mountain Grove, Mo.
Rose, Luman P., Tavares, Fla. 148
Rose, Samuel, Reed's Ferry, N. H. 324
Rosenberger, Henry C., Des Moines, Ia. 192
Rosewarne, J. Vincent, Mitchellville, Ia. 1895
Ross, Arthur B., West Glover, Vt. 422
Ross, George G., Old Orchard, Mo. 302
Ross, James H., Cambridge, Mass. 1878
Ross, John A., Hampton, N. H. 322
*Ross, William, Portland, Me. 228
Ross, William H., Rockford, Ill. 1878
Rotch, Caleb L., Monmouth, Me. 226
Roth, Victor W., Hope, Ida. 162
Rothrock, Edgar S., Cleveland, O. 364
Roundy, Rodney W., Ludlow, Vt. 422, 4
Rouse, Fred. T., Appleton, Wis. 440
Routt, Thomas L., Shelby, Ala. 100
Rowe, Alfred L., Nanticoke, Penn. 388
Rowe, James, Randolph, Wis. 450
Rowe, Wm. H., Rodman, N. Y. 346
*Rowell, George P., Hampton, N. H. 322
Rowell, Nathan L., Sta. G., Los Angeles, Cal. 116
Rowell, John A., Mondovi, Wis. 1880
Rowell, Joseph, San Francisco, Cal. 1850
Rowland, George M., *A. B. C. F. M.* 473
Rowland, John H., Durand, Wis. 442
Rowland, Levi P., *Ev.*, Grand Rapids, Mich. 1896
Rowley, Charles H., No. Craftsbury, Vt. 420
Rowley, George B., Alexandria Bay, N. Y. 1844
Roy, J.E., *Sec.*, 153 LaSalle st., Ch'go, Ill. 56, 1853
Royce, LeRoy, 36 Star av., Cleveland, O. 1853
Rudd, Edward H., Dedham, Mass. 242, 64
Ruddock, Charles A., Lyle, Minn. 290
Ruddock, Edward N., Glenwood, Minn. 1858
Ruegg, Samuel G., Stockbridge, Wis. 450
*Ruge, Louis H., Steubenville, O. 372
[Ruhl, Levi W., deceased, 38
Ruland, George W., Keene, N. H. 1871
*Rumball, Edwin A., Waterford, Me. 232
Runalls, John H., Rantoul, Ill. 178
Ruring, Victor H., David City, Neb. 308
[Russell, Frank, deceased, 38
Russell, Henry A., Winsted, Conn. 1854
Russell, Howard H., 67 W 127 st., N.Y.City, 1885
*Russuell, J. A., New Lebanon, N. Y. 342
Rutan, Frederick N., Wrentham, Mass. 266
Ryberg, Ernest A., DeKalb, Ill. 170
Ryder, Charles J., *Sec.*, Stamford, Conn. 56
Ryder, Henry A., Harwich, Mass. 248
Ryder, Wm. H., *Pf.*, Andover, Mass. 67
Sabin, Levi P., Emmett, Colo. 1872
Saer, John B., Bridgton, Me. 222
Safford, Albert A., Demorest, Ga. 1878
Safford, A. W., Antioch, Ill. 174
Sage, Chas. J., 153 W. 54th st., Chicago, Ill. 176
Sahlstrom, L. A., *My.*, Minneapolis, Minn. 1899
Salmon, Edward P., Beloit, Wis. 1875
Salter, Ernest J. B., *Winnipeg, Canada*, 1895
Salter, William, Burlington, Ia. 190
Saltmarsh, Frank N., Alton, N. H. 318
Sample, Philmer A., Easton, Mass. 1904
Sampson, Caleb, Albuquerque, N. M. 1884
Sampson, Cassander C., Tilton, N. H. 326
Samuel, Benj., McHenry, N. D. 358
Sanborn, Edward S., E. Hartland, Conn. 128
Sanborn, Frank A., Gloucester, Mass. 246
Sandbrook, William, Salmon Falls, N. H. 324
*Sanders, Charles H., Royalton, Wis. 450
Sanders, Charles S., *A. B. C. F. M.* 473
Sanders, Frank K., Boston, Mass. 52, 9, 71, 77
Sanders, William H., *A. B. C. F. M.* 473
Sanderson, Edw. F., Providence, R. I. 396, 476
Sanderson, Horace, *St.*, Denver, Colo. 54
Sanderson, J.P., *Sec.*, Lansing, Mich. 54, 268, 477
Sands, John D., Belmond, Ia. 188
Sanford, Elias B., *Sec.*, 90 Bible House, N.Y. 477
Sanford, John I., Denver, Colo. 1890
Santikian, Hohannes K., Fresno, Cal. 108
Sargent, Benj. F., San Francisco, Cal. 110
Sargent, Chas. F., Solon, Me. 230
Sargent, Clarence S., Wichita, Kan. 206, 14, 477
*Sargent, Edward C., Halifax, Mass. 246
Sargent, Frank D., Putnam, Conn. 138
[Sargent, George W., deceased, 39
Sargent, James B., Northfield, Vt. 11, 424
[Sargent, Roger M., deceased.
Sargent, Sumner H., Turner, Me. 230
Sargent, Wm. H., *Ev.*, Upton Works, Mich. 1899
Sarkeys, Elias J., Brodhead, Wis. 1895
Sarles, Jesse E., Viroqua, Wis. 440
Sather, Bernhard B., Fargo, N. D. 1894
Sattler, Ferdinand, Avoca, Ia. 188
Sattler, John, Tyndall, S. D. 406
Sauerman, William E., Blencoe, Ia. 198, 200
Saunders, Eben E., *Ed.*, Oberon, N. D. 1893
Savage, G.S.F., 628 Washington b'd, Ch'go, 52
Savage, John W., Greenfield, N. H. 320
Sawyer, J. H., *Pf.*, Easthampton, Mass. 1888
Sawyer, Roland D., Ward Hill, Mass. 9, 248
Sayles, Harold F., *Ev.*, Oak Park, Ill. 1896
*Scafe, Charles R., Fruita, Col. 122
Scarrow, David H., Lenora, Kan. 210
Schaefle, John M., Los Angeles, Cal. 114
Schaerer, John, La Porte, Ind. 1865

[Schauffler, Henry A., deceased, 39
Schauffler, Henry P., New York, N. Y. 11, 1898
Scheibe, Otto J., *My.*, *Humacao, Porto Rico*, 394
Scherff, Frank C. F., Minden, Ia. 1876
Schermerhorn, L.V., 404 Crown st., New H'n, Ct.
Schermerhorn, Peter, Troy, Mich. 1884
Scheurle, Gottlieb, Ritzville, Wash. 1866
Schlichter, John B., Sterling, Kan. 1873
Schmavonian, A. B., *Constantinople*, 1899
Schnacke, Leon C., McPherson, Kan. 210
*Schneider, John F., Winterport, Me. 9, 232
Schoenfeld, F. W., Dodgeville, Wis. 442
Schofield, John, Elburn, Ill. 170
Schofield William, Williamstown, Vt. 1874
Scholander, Ferdinand, Kane, Penn. 1893
Schoonover, Hiram G., Angola, N. Y. 1891
*Schroeder, George W., Dallas City, Ill. 170
Schumaker, W. W., Orland, Ind. 184
Schurr, Daniel G., Java, S. D. 9, 404
Schwab, Elias F., Kansas City, Mo. 300
Schwab, S. Herman, Lincoln, Neb. 310
Schwabenland, J. C., Beaverton, Ore. 380
Schwarzauer, Max M., Fairford, Ala. 100
Schwimley, William A., Shenandoah, Ia. 200
Scofield, C. Ingerson, Dallas, Tex. 414
Scofield, Frank E., Dora, Ore. 1884
Scoggin, Alex. T., Verden, Okla. 78
Scoles, Richard, Leverett, Mass. 250
Scotford, H. C., 7143 Perry av., Ch'go, Ill. 168
Scott, Abner, Pringle, Ga. 150
Scott, Charles, Reading, Mass. 1854
Scott, Darius B., Lancaster, Mass. 248
Scott, Edward E., Montgomery, Ala. 100
[Scott, George, deceased.
Scott, George H., Atkinson, N. H. 318
Scott, George W., Morton, Ill. 174
Scott, H.M., *Pf.*, 520 W. Adams, Ch'go, Ill. 75, 1874
*Scott, James F., So. Williamstown, Mass. 264
Scott, James W., Janesville, Wis. 1868
Scott, Robert, West New Portland, Me. 226
Scott, Willard, Worcester, Mass. 266
Scovill, Edgar E., Cleveland, O. 366
Scroggs, Jos. W., *Pf.*, Kingfisher, Okla. 1880
Scudder, Doremus, *Sec.*, Honolulu, T. H. 156
Scudder, John L., Jersey City, N. J. 330
Scudder, William H., Rio Vista, Cal. 110
Scudder, W.W., jr., *St.*, W. Seattle, Wash. 54, 477
Scull, James H., Popejoy, Ia. 200
Seabury, Jos. B., Wellesley Hills, Mass. 1875
Seagrave, James C., Hinsdale, Mass. 1851
Sealey, H. Jeptha, Republic, Mo. 1905, 9, 302
Searles, Geo. R., Naper, Neb. 1867
Searles, H. Clay, Brasher Falls, N. Y. 348
Searles, Wilbur G., Pasadena, Cal. 1894
Seaver, Charles H., Wilson, Kan. 1877
Seaver, Norman, Rutland, Vt. 1860
Seccombe, Charles H., Waterloo, Ia. 1895
Secord, Albert, Belding, Mich. 268
Secord, Alfred A., St. Paul, Minn. 294
Sedgwick, Arthur H., Shrewsbury, Mass. 260
*Sedgwick, Edward C., Brooklyn, N. Y. 1900
Seeley, Nicholas J., Avon, Conn. 1853
Seelye, Benj. B., Kansas City, Mo. 1898
Seelye, L. Clark, *Pr.*, Northampton, Mass. 90
Seibert, Albert E., Mattawan, Mich. 278, 82
Seibert, J. Addison, Kansas City, Kan. 208
Seibert, Samuel S., Madison, Minn. 290
Seil, Herman, *Pr.*, Redfield, S. D. 90, 1903
*Selby, A. Clark, Shirland, Ill. 178
Selden, J. H., Greenwich, Conn. 60, 130, 476
Self, William O., Columbus, Ga. 1899
Sell, Henry T., Fort Wayne, Ind. 1877
Sengstacke, H. A., Savannah, Ga. 150
*Seth, John E., Spokane, Wash. 436
[Severance, Chas. N., deceased, 40
Severance, C.M., 5506 6th av., B'lyn, N. Y. 1890
Severance, Milton L., Burlington, Vt. 1864
Sewall, B. Frank, Lewiston, Ida. 1889
Sewall, David B., South Berwick, Me. 1842
Sewall, John L., Randolph, Mass. 258
Sewall, John S., *Pf.*, Bangor, Me. 69, 1859
Sewall, Jotham B., Brookline, Mass. 1855
Sewall, Oliver D., Brookline, Mass. 240
Seymour, C.R., 40 Morningsi'e av., N.Y. City, 1874
Seymour, Edw. P., Charlemont, Mass. 242, 8
Shaeffer, Grant L., Barton Landing, Vt. 418
*Shank, Charles H., Lovell, Me. 226
Shannon, Wm. H., Morenci, Mich. 278
Sharp, John, Wilmington, N. Y. 348
Sharpe, Perry A., Friend, Neb. 308
Sharpe, Robert W., Orange, N. J. 1889
Shatto, Charles R., New Hampton, Ia. 198
Shaver, Melville A., Boston, Mass. 1898
Shaw, Benj. J. H., Amboy, Ill. 164
Shaw, Edwin S., Crookston, Minn. 288
Shaw, Edwin W., Middleville, Mich. 1858
Shaw, George W., Fall River, Mass. 1884
Shaw, Henry H., Marlboro, Vt. 422
Shaw, Hiram B., Jacksonville, Fla. 9, 146
Shaw, John T., *Pf.*, Oberlin, O. 1885
[Shaw, Judson W., deceased, 40
Shaw, William A., Indianapolis, Ind. 184
Shaw, William B., Port Byron, Ill. 178
Sheaff, Robert L., Gorham, N. H. 320
Shear, A. Lincoln, Sidney, N. Y. 346
Shearer, Herman A., Pescadero, Cal. 1889
Sheffield, Devello Z., *A. B. C. F. M.* 473
Sheldon Charles F., Carrier, Okla. 376
Sheldon, Charles M., Topeka, Kan. 212
Sheldon, Frank M., Rockford, Ill. 9, 11, 178
Sheldon, Harry D., Lorain, O. 368
Sheldon, Stewart, Topeka, Kan. 1854
*Shelton, C. W., *Sec.*, 287 4th av., N. Y. City, 54
Shepard, Herman T., West Epping, N. H. 1891
Shepherd, Robert G., South Point, O. 1898
[Sheridan, James N., deceased, 41
Sheppley, Edward H., Geneva, Ill. 172
Sherk, Abraham B., *Toronto, Canada*, 1861
Sherman, Floyd E., Topeka, Kan. 1879
Sherrill, Alvan F., *Pf.*, Atlanta, Ga. 78
Sherrill, Dana, Hoopeston, Ill. 1873
Sherrill, Sam'l B., Clifton Springs, N. Y. 1863
Sherwood, John W., Baldwin, Mich. 268
Shingler, John J., Seven Mile, O. 1888
Shipherd, Theo. M., Newark, N. J. 330
Shipman, Frank R., Andover, Mass. 236
Shirley, Arthur, Stratford, Conn. 1872
*Shively, John L., Weston, Conn. 11, 142
Shoemaker, Fl.E., 455 Oakley b'd, Ch'o, Ill. 168
Short, Geo. W. D., 15 Robert ct., Ch'go, Ill. 166
Short, Wallace M., Kansas City, Mo. 300
Short, Wm. H., Bloomer, Wis. 440, 52
*Show, Arley B., *Pf.*, Stanford Univ., Cal. 1884
Shull, Gilbert L., Leigh, Neb. 308
Shultz, Jacob K., Elk River, Minn. 1882
Shuman, Henry A., Arcadia, Neb. 306
Shurtleff, Ernest W., *Frankfort, Germany*, 1889
*Sibson, John J., Wellsboro, Penn. 9, 386
Silva, Ernest G. da, Hilo, T. H. 156
Simmons, Abraham, Jenifer, Ala. 100
Simmons, Daniel A., Chipley, Fla. 148
Simmons, William B., Newton, Kan. 210
Simmons, Zachariah, Mt. Gilead, N. C. 350
Simms, Thomas, Middlebury, Vt. 422
Simons, J.H., 7250 Madison av., Chicago, Ill. 1876
Simpkin, Peter A., Salt Lake City, Utah, 416
Simpson, Alexander, Cambridge, Neb. 1892
Simpson, Charles, Honolulu, T. H. 1870
*Simpson, Herbert A., Centerville, Mich. 1896
Simpson, John W., New York, N. Y. 1879
Simpson, Samuel, *Pf.*, Hartford, Conn. 73
Sims, Frank W., Memphis, Tenn. 410
Sims, James P., Charleston, S. C. 398
Sims, John R., Gadsden, Ala. 100
Sims, Josiah, Nevada City, Cal. 108
Sims, Richard V., New Iberia, La. 218
Sims, Thomas, Melrose, Mass. 252
Sims, Yancy B., Little Rock, Ark. 104
Sinclair, Carl E., Berkeley, Cal. 1892
Sinden, Arch W., Nashua, Ia. 198
Singer, Edwin J., *St.*, San Francisco, Cal. 59
Single, John, Alliance, Neb. 306
Singleton, J. H., Paso Robles, Cal. 1899
Sink, Reuben H., Stockton, Cal. 112
Sinks, Perry W., Ridgway, Penn. 386, 90
Sinnett, Charles N., Edmore, N. D. 1875
*Sinninger, Norman E., Hammond, Ind. 184
*Sjoberg, C. O., Cleveland, O. 364

Skeele, Arthur F., Painesville, O. 370
Skeels, Henry M., Denver, Colo. 120
Skentlebury, Wm. H., Watervliet, Mich. 270, 84
Skiles, James H., Glenwood, Ia. 194
Skillings, Robert B., Portland, N. Y. 344
Skinner, Charles L., Harwichport, Mass. 248
Skinner, David E., Ceres, Cal. 1886
*Skinner, George, Colchester, Vt. 420
Slack, Ezra A., Brookline, Mass. 1881
[Slack, Henry L., deceased, 41
Slade, William, East Hampton, Conn. 128
Slade, William F., Berlin, N. H. 318, 86
Slater, Sheldon, Esmond, N. D. 356, 8
Sleeper, Henry D., *Pf.*, Northampton, Mass. 1891
Sleeper, William W., Wellesley, Mass. 262
Sloan, Alex. 1897
[Slocombe, Samuel, deceased.
Slocum, Geo. M. D., Utica, N. Y. 1879
Slocum, Wm. F., *Pr.*, Colo. Sp'gs, Colo. 90, 476
Slyfield, Frederic A., Platteville, Wis. 448
Small, Andrew J., Chaplin, Conn. 128, 36
Small, Charles H., *Sec.*, Cleveland, O. 54
Small, Charles R., Hartford, Conn. 132
Small, Harry E., Goshen, Conn. 130
[Small, Uriel W., deceased, 41
Smalley, A. L., Jamestown, N. Y. 1872
Smart, Geo. T., Newton Highlands, Mass. 254
Smart, I. Chipman, Burlington, Vt. 420
Smart, William S., Middlebury, Vt. 1861
Smidt, Helmer T., 743 Harrison st., Ch'o, Ill. 1894
Smiley, Elmer E., Groton, N. Y. 338
Smiley, James D., Westchester, Conn. 140
Smiley, Samuel R., Penacook, N. H. 318
Smit, John, Inland, Neb. 9, 1905
Smith, Albert D., Northboro, Mass. 254
Smith, Albert H., Hancock, Wis. 442, 4, 8, 52
Smith, Alex. D., St. Paul, Minn. 294
*Smith, Allen J., Texico, N. Mex. 59, 1891
Smith, Andrew J., Fruitvale, Cal. 1874
*Smith, Arthur, Scarboro, Me. 230
Smith, Arthur H., *A. B. C. F. M.* 473
Smith, Azro A., Reading, Mass. 1864
Smith, Caleb E., Heath, Mass. 248
Smith, Chas. C., *My.*, 243 W. 67 st., Ch'go, Ill. 1902
Smith, Carey D., Red Level, Ala. 9, 94
Smith, Charles H., Barre, Mass. 236
Smith, Charles W., Melville, N. D. 354, 6, 8
Smith, Clifford H., Pittsford, Vt. 64, 424
Smith, Edward G., Templeton, Mass. 262
Smith, Edward H., Oshkosh, Wis. 448
Smith, Edward H., *A. B. C. F. M.* 473
Smith, Edward L., Seattle, Wash. 436, 76
Smith, Edwin B., Overbrook, Kan. 210, 12
[Smith, Edwin G., deceased.
Smith, Edwin R., Lowell, Mass. 250
Smith, E. Ellsworth, Glen Ullin, N. D. 356, 60
Smith, E. Lornie, Lake Preston, S. D. 9, 404
Smith, Esther, 93 E. 11 st., St. Paul, Minn. 1893
*Smith, Felix G., Soddy, Tenn. 412
Smith, Frank G., 967 Warren av., Chic., Ill. 168
Smith, Frank N., Tekoa, Wash. 436, 8
Smith, Fred H., 6700 Parnell av., Ch'o, Ill. 1877
Smith, Frederick C., Zanesville, O. 1898
Smith, G. Ernest, Oconomowoc, Wis. 448
Smith, Frederick C., Zanesville, O. 1898
Smith, George, Austin, Ill. 1868
Smith, George A., Boone, Okla. 9, 378
Smith, George H., *Pf.*, Wheaton, Ill. 1876
*Smith, George H., Copenhagen, N. Y. 336
Smith, George LeG., Bellevue, O. 198
Smith, Green N., Baxley, Ga. 152, 4
Smith, Hay W., Portchester, N. Y. 11, 344
Smith, Henry F., Yankton, S. D. 9, 1905
Smith, Henry G., *Pf.*, Goshen, Mass. 1886
Smith, Henry P., *Pf.*, Amherst, Mass. 1875
Smith, Henry W., Lee, Mass. 9, 250
Smith, Hinds, Oberlin, O. 1871
Smith, Howard N., *St.*, Portland, Ore. 59, 1889
Smith, Ira A., Holden, Me. 222, 4
Smith, Isaiah P., Lawrence, Mass. 1864
Smith, James E., Minneapolis, Minn. 292
Smith, James E., Thibodeaux, La. 218
Smith, James G., Fayetteville, N. C. 350, 2
Smith, James R., St. Louis, Mo. 178, 302
*Smith, John, Princeton, Neb. 312
Smith, John E., Fremontville, Cal. 1877
Smith, J. Arthur, Kremmling, Colo. 122
Smith, J. Challen, Provo, Utah, 1896
Smith, J. Franklin, Olds, Ia. 198
Smith, J. Lloyd, Brodhead, Wis. 440, 2, 8
Smith, Jonathan G., Tomah, Wis. 452
Smith, Joseph E., Chattanooga, Tenn. 410
Smith, Judson, *Sec.*, Boston, Mass. 50, 73
Smith, Mrs. Margaret J., *Ev.*, Mont Eagle, Tenn.
Smith, N. Fay, E. Northfield, Mass. 256
*Smith, Orville S., Delavan, Wis. 1874
Smith, Oscar M., Java, N. Y. 1863
Smith, Otterbein O., Council Bluffs, Ia. 9, 190
Smith, Ralph J., New London, O. 1884
Smith, Richard, Pecatonica, Ill. 176
Smith, Samuel G., St. Paul, Minn. 294, 476, 7
Smith, Stephen Lebanon, Conn. 132
Smith, Stephen D., Atlanta, Ga. 1875
Smith, Thomas, Porter, Ind. 184
Smith, Wesley W., Middlebury, Vt. 1887
Smith, William, St. Louis, Mo. 302
Smith, William, Wakeman, O. 374
Smith, William A., Groton, N. Y. 1864
Smith, William H., Aurora, Ill. 1879
*Smith, William H., Greenwich, Conn. 130
[Smith, William R., deceased, 41
Smith, W. R., Good Water, R. D. 2, Ala. 98
Smith, William S., Worcester, Mass. 1854
Smith, Zwingle H., Willow Lake, S. D. 404, 8
Smits, Bastian, Jackson, Mich. 276
Smyth, Newman, New Haven, Conn. 134
*Smythe, Charles M., Portland, Ore. 380, 2
*Smyth, George H., jr., Holyoke, Mass. 248
Snape, J. C., Kennewick, Wash. 1906
Sneath, Isaiah W., New Haven, Conn. 134
Snelgrove, Andrew H., Olivet, Mich. 1881
Snell, Charles Y., Los Angeles, Cal. 1871
Snell, Frank W., Dennysville, Me. 222
Snell, Laird W., New York, N. Y. 1900
Snell, Spencer, Mobile, Ala. 100
[Snelling, Alfred, deceased.
Snider, Asa B., Cloverdale, Cal. 106
Snow, Benjamin P., Alfred, Me. 1870
Snow, Everard W., Beverly, Mass. 238
Snow, Frederick E., Guilford, Conn. 130
Snow, Walter A., St. Paul, Minn. 64, 294
Snowden, C. L., 2056 W. 94 st., Ch'go, Ill. 1897
[Snowden, David H., deceased, 41
Snowden, Frank R., Tuxedo, Md. 1897
Snowden, James E., Cedar Falls, Ia. 190
Snyder, Henry C., Breckenridge, Mich. 270
Snyder, Henry S., Gilbertville, Mass. 246
Snyder, Owen M., Greenwich, O. 368
Snyder, Peter M., Rockford, Ill. 178
Soares, Antonio V., Honolulu, T. H. 156
Soderholm, Henry, Chicago, Ill. 1892
Solandt, Andrew P., Wichita, Kan. 214
Solandt, James A., Rutland, Mass. 258
Someillan, Henry B., *Guanabacoa, Cuba,* 144
Somerville, T. E. [Ill.] 188
Soper, George E., Pomona, Cal. 116
Souders, Walter G., Blue Island, Ill. 1899
Soule, Sherrod, Naugatuck, Conn. 134
Southgate, Benj. M., Sycamore, Ill. 180
Southgate, C.M., *St.*, Newtonville, Mass. 11, 1870
[Southworth, Francis, deceased.
Sowles, Langdon L., Ashton, S. D. 400
Spangler, Alpheus M. Mittineague, Mass. 264
Spangler, George B., Craig, Colo. 122, 22
Spanswick, Thomas W., Clayville, N. Y. 336
Sparhawk, Willis T., Randolph, Vt. 1900
Spaulding, George, Saratoga Springs, N. Y. 346
Spaulding, W., Bedford Pk., N. Y. City, 344
Speare, S. Lewis B., Newton, Mass. 1874
Speers, Luther, Black Diamond, Cal. 106, 8
Speers, William J., Rocklin, Cal. 108, 10
Spelman, Henry O., St. Clair, Mich. 282
Spelman, Levi P., Covert, Mich. 1860
Spence, Jos. M. A., Green Bay, Wis. 444
Spence, Walter, Council Grove, Kan. 206
Spence, Will H., Cambridgeport, Mass. 242
*Spencer, John A., Perkins, Okla. 378
Sperry, Willard G., York, Me. 1878

Spiker, William D., Unionport, O. 1899
Spillars, Ashbell P., Albany, Ga. 1885
Spittell, Jabez, Estelline, S. D. 402
Spoolman, Jacob, Sierraville, Cal. 9, 112
Spooner, Walter, St. Louis, Mo. 9, 302
[Spoor, Orange H., deceased, 41
*Sprague, Elmer E., Thedford, Neb. 314
Sprague, Frank M., Tampa, Fla. 148
Sprague, F. P., Albion, Ill. 164, 80
Sprague, William P., *A. B. C. F. M.* 473
Spyker, Simon, Richland Center, Wis. 1854
Squires, Norman J., West Haven, Conn. 140
Staaf, Gustaf, *No.*, Minneapolis, Minn. 1889
Staats, Henry T., Pasadena, Cal. 114, 16
Stacey, John W., Grand Rapids, Mich. 1897
Stackman, C., *Sec.*, Box 8, *Cape Town, S. Af'a*, 1902
Stackpole, Everett S., Bradford, Mass. 248
Stackpole, Markham W., Boston, Mass. 11, 1902
Staff, Fred., Grand Rapids, Wis. 444
Stahl, Karl C., Ritzville, Wash. 436
Stahner, Henry, Crete, Neb. 9, 308
Staley, John J., Manistee, Mich. 278
Stanford, Arthur W., *A. B. C. F. M.* 473
Stanley, Charles A., *A. B. C. F. M.* 473
Stanley, Charles A., jr., *A. B. C. F. M.* 473
Stanley, John E., Vernon, Fla. 1891
Stanton, George F., Boston, Mass. 1866
Stanton, James, Platteville, Colo. 1887
*Stanton, Jay B., Denver, Colo.
Staples, J. S., Geneva, Neb.
Stapleton, J., 2 Venning pl., Cleveland, O. 364
Stapleton, Robert, Saginaw, Mich. 282
Stapleton, Robert S., *A. B. C. F. M.* 473
Stark, Charles W., Sun Prairie, Wis. 452
Starr, M. Angelo, Philadelphia, Penn. 1870
Starr, Edward C., Cornwall, Conn. 128
Starr, Harris E., Storrs, Conn. 132
Starr, Otis A., Excelsior, Minn. 1870
Starr, William H., Thornton, R. I. 1865
Staub, John J., Portland, Sta. C, Ore. 382
St. Aubin, T. S., *Perkins, Quebec, Canada*, 1893
Stauffer, Henry, Milwaukee, Wis. 446
*Staunton, Benjamin, Lake Mills, Wis. 1879
Staver, Dan'l, 295 10th st., Portland, Ore. 380
St. Claire, Chris. C., Morrisville, Vt. 424
Stead, James R., Morgan Park, Ill. 9, 174
Stearns, Charles C., Hartford, Conn. 1875
Stearns, Edw. R., Lancaster, N. H. 322
Stearns, George W., Jamaica Plain, Mass. 1883
Stearns, William F., Norfolk, Conn. 136
Stebbins, Herbert W., Boston, Mass. 1880
[Steedley, David F., deceased.
*Steele, Albert T., Bethel, Conn. 126
Steele, John T., Guthrie, R. D., Okla. 376
Steele, Joseph, jr., Ankeny, Ia. 188, 90
Steele, William, Oberon, N. D. 358
Steelman, J. Newton, Berkshire, N. Y. 334
Steere, Charles, East McDonough, N. Y. 1871
Stein, Henry W., Minden, Ia. 196
Steiner, Dennis R., New London, R.F.D., O. 372
Steiner, Edward A., *Pf.*, Grinnell, Ia. 1891
Stembridge, Alfred E., Woburn, Mass. 1890
Stemen, John A., Stevens Point, Wis. 1886
Stephens, Fred'k A., Grass Lake, Mich. 274
Stephens, J. Vinson, Pittston, Penn. 388
Stephens, Thad. A., Lacon, Ill. 174
Sterns, Wallace H., Pomfret, Conn. 136
Stetson, Oscar F., N. Carver, Mass. 242
Stetson, R. K., E. St. Louis, Ill. 170
Stevens, Almon O., Elkhorn, Wis. 442
Stevens, Charles H., Canton Cen., Conn. 1880
Stevens, Charles M., Thebes, Ga. 1891
Stevens, Clarence H., Martinez, Cal. 108
Stevens, Frank V., Whitewater, Wis. 452
Stevens, Geo. B., *Pf.*, New Haven, Conn. 71
*Stevens, Henry A., Brighton, Mass. 258, 476
Stevens, J. M., 973 Ballou st., Chicago, Ill. 166
Stevens, John L., Thawville, Ill. 1899
Stevens, Julius, Ft. Dodge, Ia. 1865
Stevens, Moody A., Milford, N. H. 1862
Stevens, Wm. D., Warwick, N. Y. 1889
Stevens, Wilmot E., Grand Rapids, Mich. 64, 274
Stevenson, John O., Waterloo, Ia. 188
Stevenson, Wm. D. J., Metamora, Mich. 278
Stewart, Jeremiah D., *St.*, Aurora, Neb. 59
Stewart, John R., Rose Hill, Ala. 1899
Stewart, William J., Buda, Ill. 164
Stewart, W. R., *My.*, Londonderry, Vt. 1895
Stickel, E. C., Nashville, Tenn. 1875
Stickney, Edwin H., *St.*, Fargo, N. D. 59
Stiles, Hubert W., Dundee, Ill. 170
Stiles, W. C., *Ed.*, 44 E. 23d st., N. Y. City, 1876
*Stillman, Harry W., Stuart, Ia. 202
Stillman, Orson A., Buffalo, Wyo. 454
Stimson, Cyrus F., Kansas City, Mo. 300
Stimson, H. A., 159 W. 86th, N. Y. 60, 342, 476
Stimson, Martin L., *A. B. C. F. M.* 473
Stiver, Samuel L., *Pn.*, Bunker Hill, Ill. 1879
St. John, Benjamin, Benicia, Cal. 106
Stockdale, Allen A., Boston, Mass. 238
Stocking, James B., Burwell, Neb. 306
Stocking, Jay T., Newtonville, Mass. 9, 11, 254
Stocking, Wm. R., Williamstown, Mass. 1871
Stockwell, Cyrus K., Alexandria, Ind. 182
Stoddard, Eugene W., *T.*, Martinez, Cal. 1886
Stoddard, John C., Moville, Ia. 198
[Stoddart, William, deceased, 42
Stokes, Wm. T. Miller pl., N. Y. 340
Stone, Dwight C., Stonington, Conn. 140
Stone, Edward G., Burlington, Conn. 126
Stone, Edward P., Rutland, Vt. 1861
Stone, Ira D., Chicago, Ill. 64, 168
Stoneman, A. H., Grand Rapids, Mich. 272, 4
Storer, Frederick A. S., Syracuse, N. Y. 1886
Storm, Julius E., 840 N. 25 st., Lincoln, Neb. 312
Storrs, Chas. L., *A. B. C. F. M.* 473
Stough, Henry W. *My.*, Wheaton, Ill. 1896
Stover, Howard C., Council, Ida. 9, 162
Stover, Wesley M., *A. B. C. F. M.* 473
Stover, William B., Alva, Okla. 376
Stowe, Charles E., Bridgewater, Mass. 240
Stowe, Wilbur F., Saugerties, N. Y. 1889
Stowell, Alex. D., Binghamton, N. Y. 1858
Strain, Horace L., Iowa City, Ia. 11, 194
Strang, Clement J., Wheaton, Ill. 1901
Strange, William L., Seaside, Ore. 1893
Stratton, Lemuel N., Lockport, R. D. 7, Ill. 172
Strayer, Charlton B., Green's Farms, Conn. 130
Strayer, Luth'rM., Glastonbury, Conn. 11, 64, 130
Street, Wm. D., White Plains, N. Y. 11, 58, 348
*Streeter, Clayton M., Trinidad, Colo. 124
Streeter, Willard E., Brookfield, Mass. 240
Strickland, Geo. D., Drummond, Mich. 272
Stringer, Firth, Highland, Ill. 172
Strohecker, John H., Harvey, N. D. 354, 6, 8
Stromire, Geo. D., Ellis, Kan. 208
Strong, Chas. B., Harwinton, Conn. 1882
Strong, David H., Williamstown, Vt. 418, 28
Strong, Dwight A., Highland Lake, Col. 122
Strong, E. E., *Ed.*, Auburndale, Mass. 50
Strong, Frank P., Ottawa, Kan. 210
Strong, Jas. W., *Pr.*, Northfield, Minn. 90
Strong, Josiah, 105 E. 22d st., N. Y. City, 1871
*Strong, J. Selden, Limington, Me. 226
Strong, Sydney, Oak Park, Ill. 176
Strong, William E., Amherst, Mass. 236
Stroup, Charles A., Marysville, O. 362, 70
Strout, Joseph W., Kingston, N. H. 322
Struthers, Alfred L., Alfred, Me. 220
Stryker, Garrett V., Mill River, Mass. 254
Stuart, Irving W., Hartland, Vt. 422
*Stuart, Isambert B., Beechwood, Mass. 242
Stubbins, Thos. A., Arcade, N. Y. 334
Stubbins, Wm. H., Clifton, Ill. 170
Stubbs, Robert S., *Ch.*, Tacoma, Wash. 1864
Stump, George E., *Ed.*, Chenoa, Ill. 1896
Sturgis, Frederick E., Natick, Mass. 1868
Sturtevant, Ernest W., Hartland, Vt. 1893
Sturtevant, J.M., 832 Wilson av., Ch'go, Ill. 1860
Stutson, Henry H., Biwalik, Minn. 286
Suber, Gustav A., Holly Beach, N. J. 1902
Suckow, William J., Manchester, Ia. 196
[Suess, William, deceased.
Suffa, Andrew, 915 Z st., Lincoln, Neb. 310
Sullens, A. J., 2112 Wash. bd., Chicago, Ill. 166
Sumner, Charles B., *Pf.*, Claremont, Cal. 1868
Sumner, Fred. A., Minneapolis, Minn. 290
*Sumner, Mark N., Mill Creek, Tenn. 410, 2

Surdival, William, Gomer, O. 11, 366
Sutherland, John M., Toulon, Ill. 180
Sutherland, John W., *Supt.*, Lansing, Mich. 1900
Sutherland, Ward T., Wellsville, N. Y. 348
Sutherland, Wm. L., Great Bend, Kan. 208
Sutley, Wm. J., Brantley, Ala. 94
Sutton, Samuel, Williamsburg, Ky. 1867
Swain, Augustus C., No. Cambridge, Mass. 1873
Swain, Carl J., Excelsior, Minn. 288
Swain, Richard L., Laconia, N. H. 322
Swanson, Isaac J., Lima, O. 368
Swanson, J. E., Lincoln, Neb. 1888
Swanstrom, August, Cleburne, Kan. 1892
Swartout, Edgar P., Dean, S. D. 400, 2, 6
Swartz, Charles K., Baltimore, Md. 1892
Swartz, Herman F., East Cleveland, O. 366
Sweet, George E., Providence, R. I. 1892
Sweet, Milo J., Hudson, Mich. 276
Sweet, William I., Everett, Mass. 244
Swengel, A. Wilmer, Harrisburg, Penn. 1886
*Swenson, Frank O., So. Manchester, Conn. 9, 138
Swertfager, Geo. A., Box 234, Dodge C'r, Minn. 288
Swift, Benjamin, Orwell, Vt. 424
Swift, Clarence F., Fall River, Mass. 244
Swing, Albert T., *Pf.*, Oberlin, O. 76, 1878
Swinnerton, G. F., St. Louis Park, Minn. 290, 2
Swinnerton, Wm. T., New Canaan, Conn. 1877
Tade, Ewing O., *St.*, Los Angeles, Cal. 1861
Taft, Clinton J., Binghamton, N. Y. 9, 334
Taft, Jay N., Summer Hill, N. Y. 346
Taft, Rufus M., *Ev.*, Worcester, Mass. 1893
Taggart, Charles E., Litchfield, Mich. 278
Taggart, George A., Portland, Ore. 1896
[Taintor, Charles H., deceased, 42
Taintor, Jesse F., *Pf.*, Ripon, Wis. 1878
Taisne, Telesphore, Auburn, Me. 220, 6
Talmadge, Elliott F., *Sec.*, Wauregan, Conn. 140
Talmage, Charles H., Taunton, Mass. 262
Talmage, Luther C., Minneapolis, Minn. 292
Tanaka, Giichi, Wailuku, T. H. 160
Tangemann, Gottlob D., Etiwanda, Cal. 114
Tanner, Allan A., Alton, Ill. 164
Tarr, Jas. J. G., E. Brownfield, Me. 222
Tasker, Joseph O., Pittsfield, N. H. 1887
Tate, Albert J., *T.*, High Point, N. C. 350
Tate, William J., Higganum, Conn. 132
*Taulbee, James M., Manchester, Okla. 1889
*Taylor, A. Wilber, Seneca Falls, N. Y. 346
Taylor, Charles I., Clarksville, Mich. 1886
Taylor, Frederick C., Thorndike, Mass. 256
Taylor, George E., Pierce, Neb. 312
Taylor, Glen A., Denmark, Ia. 1899
Taylor, G., *Pf.*, 180 Grand av., Ch'go, 75, 166, 477
Taylor, Herbert J., Pelican Rapids, Minn. 292
Taylor, Horace J., Anacortes, Wash. 432, 4, 6
Taylor, J. G., Arlington Heights, Mass. 236
Taylor, J. Phelps, *Pf.*, Andover, Mass. 1868
Taylor, Lawrence, Udall, Kan. 212
Taylor, Living'n L., B'k'n, N. Y. 60, 334, 476
Taylor, Marcus B., Brooklyn, N. Y. 334
Taylor, Raynsford, San Francisco, Cal. 1878
Taylor, Samuel, Hartford, Mich. 274
Taylor, Wallace, *A. B. C. F. M.* 473
Taylor, Walter P., Boston, Mass. 1891
Tead, Edw. S., *Sec.*, Somerville, Mass. 52, 1878
Tebbetts, Arthur H., Minneapolis, Minn. 1873
*Teel, William H., Jamaica Plain, Mass. 1868
Temple, Charles, Traverse City, Mich. 1851
Temple, Wm. H. G., Cleveland, O. 9, 11, 364
Tenney, Edward P., Nelson, N. H. 322, 4
Tenney, Henry M., Oberlin, O. 370
Tenney, H. Melville, *Sec.*, San Francisco, Cal. 50
*Tenney, Leonard B., Scotland, Conn. 138
Tenney, William A., Oakland, Cal. 1856
Tenney, W. L., *Sec.*, 153 LaS'e st., C'go, Ill.
Terborgh, Isaac, *Brant, Alberta, Can.*, 1894
Terhune, Edward P., Pompton, N. J. 1855
Testa, S. L., 66 Cheever pl., B'klyn, N. Y. 1899
Teuber, Adolph C., *My.*, Hebron, N. D.
Tewksbury, Elwood G., *A. B. C. F. M.* 473
Tewksbury, Geo. A., Concord, Mass. 242
Thacker, Joseph, Los Angeles, Cal. 116
Thain, Alexander R., Wauwatosa, Wis. 452
Thayer, Charles S., *Pf.*, Hartford, Conn. 73
Thayer, Frederick D., Dudley, Mass. 244
Thayer, Henry E., *Sec.*, Topeka, Kan. 54
Thayer, H. O., 85 Java st., Brooklyn, N. Y. 1866
Thayer, Lucius H., Portsmouth, N. H. 324
Thayer, O. Franklin, San Jacinto, Cal. 114, 6
Thiel, Peter J., Hastings, Neb. 310
Thing, Milo J. P., Edgewood, Ia. 192
Thirloway, Timothy, Turton, S. D. 1896
Thistleton, Alfred E., Schenectady, N. Y. 346
Thom, A. Alexander, Bowdle, S. D. 400
Thomas, Chandler N., Bristol, Vt. 418
Thomas, Charles M., Loomis, Neb. 308, 10
Thomas, D. Theodore, Youngstown, O. 374
Thomas, Evan, Essex Junction, Vt. 420
Thomas, Ivor, Bangor, Penn. 386, 90
Thomas, J. G., 503 W. Wayne st., Lima, O. 368
Thomas, John H. E., Jennings, La. 218
Thomas, John P., Newcastle, Penn. 388
Thomas, Lewis J., Peabody, Mass. 1878
Thomas, Morrison J., Columbus, O. 366
Thomas, Owen, So. Sharon, Penn. 390
Thomas, Percy E., Winona, Minn. 296
Thomas, Reuen, Brookline, Mass. 11, 240
Thomas, Thomas D., Red Oak, Ia. 1881
Thomas, Thomas P., Madison, O. 368
Thomas, W. Arthur, Idlewood, N. J. 1882
Thome, A. M., 133 Lincoln av., Chi'go, Ill. 168
Thome, James A., Norwalk, O. 1886
Thomlinson, W. H. Preston, Ia. 1903
Thompson, Albert H., Raymond, N. H. 9, 324
Thompson, A. W., Bakersfield, R. F. D., Cal. 116
Thompson, Carl D., Elgin, Ill. 1898
Thompson, Frank, *Ch.*, *Valparaiso, Chili*, 473
Thompson, George O., Truro, Mass. 262
Thompson, Hiram F., Lexington, O. 1893
Thompson, Howard S., Chardon, O. 368
Thompson, H. W. [Wis.] 1875
Thompson, James B., Marine Mills, Minn. 290
Thompson, J. C., Golconda, Ill. 164
Thompson, Nathan, Laurel, Md. 1865
Thompson, Thomas, Worthing, S. D. 408
Thompson, Thos. B., Watertown, Wis. 452
Thompson, Wm. S., Hampton Falls, N. H. 1860
Thompson, W. Sherman, Bedford, Mass. 260
*Thomsen, Ludwig, *Pn.*, Weiser, Ida. 1900
Thomson, Alex., Two Rivers, Wis. 452
Thomson, A. Eugene, Berea, Ky. 1884
Thomson, Charles, *China*, 1898
Thomson, Jabez V., Arnot, Penn. 9, 386
Thomson, James, Hampton, Ia. 194
Thomson, Robert, *A. B. C. F. M.* 473
Thomson, Robert J., Bound Brook, N. J. 330
Thorp, Charles N., Oswego, N. Y. 242
Thorp, W. B., 3977 Drexel blvd., Ch'go, Ill., 52, 166
Thorpe, John, Center Harbor, N. H. 318
Thorpe, Ole O., Concord, Mass. 1894
Thorpe, Walter, Elizabeth, N. J. 330
Thrall, J. Brainerd, Leicester, Mass. 250
Thrall, W. Herbert, *St.*, Huron, S. D. 54
Thrasher, George W., Courtland, Ala. 94, 8
Thrush, John O., Webster City, Ia. 202
[Thunberg, John E., deceased.
Thurston, Chas. A. G., *Ev.*, Boston, Mass. 1877
Thurston, John R., Whitinsville, Mass. 254
Thurston, Oakley B., Manhattan, Kan. 210
Thurston, Thos. W., Albert Lea, Minn. 1851
Thwing, Charles F., *Pr.*, Cleveland, O. 1879
Thwing, Edward W., Honolulu, T. H. 156
Thygeson, Hanson E., Chesterfield, Mass. 242
Thyholdt, Paul C., Jacksonville, Ill. 1881
Tibbetts, Dallas D., Eldon, Ia. 1881
Tice, J. Hammond, Garrettsville, O. 366
Tillett, Barton C., Denver, Colo. 188
Tillman, Wm. H., Atlanta, Ga. 1902
Tilton, Geo. H., N. Woburn, Mass. 1873
Timoteo, Enoch S., Honolulu, T. H. 1880
Tingle, George W., Gentry, Ark. 104
Titcomb, Arthur, Feeding Hills, Mass. 236
Titmarsh, Robert [Wis.] 1895
Titsworth, Judson, Milwaukee, Wis. 446
Tobey, Benj. F., Ithaca, R. D. 36, N. Y. 338
Tobey, Rufus B., Boston, Mass. 1880
Todd, Albert G., Worcester, Mass. 266
Todd, David E., Payson, Ill. 176

Todd, George L., *St., Havana, Cuba,* 54, 144
Todd, Henry C., Granite Falls, Minn. 288, 94
Todd, John W., Centerville, S. D. 400
Todd, Quintus C., *Pf.*, Tabor, Ia. 1879
Todd, William E., Drummond, Okla. 1890
Toleman, Charles B., Sterling, Mass. 260
Tolson, George T., Berkeley, Cal. 1904
Tomblen, Chas. L., N. Middleboro, Mass. 252
Tomlin, David R., Kirkland, Wash. 1885
Tomlinson, J. Logan, Simsbury, Conn. 1863
Tomlinson, Joseph A., Philadelphia, Penn. 1872
Tompkins, James, Alto Pass, Ill. 164, 70
Toomay, John B., St. Louis, Mo. 9, 302
Toothaker, Archie, Berkeley, Cal. 1902
*Tornblom, August F., Pittsburg, Penn. 388
Torosyan, Hohannes T., Centerville, Mass. 236
Torrence, James S., Joliet, Mont. 1900
Torrens, David J., Fairport, N. Y. 338
Torrey, Charles C., Andover, Mass. 1855
Torrey, Charles C., *Pf.*, New Haven, Conn.
Torrey, Daniel T., Providence, R. I. 1888
Torrey, David C., Bedford, Mass. 238
*Torrey, Elbridge C., Sheffield, Mass. 1904
Torrey, Joseph, Shirley, Mass. 258
Torrey, Reuben A., *Ev.*, 80 Inst. pl., Ch'go, Ill. 1878
Totusek, Vincenc, Begonia, Va. 430
Tower, Charles E., Reinbeck, Ia. 200
Tower, William H., So. Framingham, Mass. 1897
Towle, James A., *Pf.*, Talladega, Ala. 1871
Town, Willard O., Bowling Green, O. 370
Towne, Salem D., Williamstown, Mass. 1885
Townsend, Arthur C., Albion, Neb. 306
Townsend, Jewett C., Fremont, Mich. 274
Townsend, Morris B., Dundee, Mich. 272
Townsend, Stephen J., Avon Park, Fla. 146
Tracy, Alfred E., Chula Vista, Cal. 114
Tracy, Charles C., *A. B. C. F. M.* 473
Tracy, Charles K., *A. B. C. F. M.* 473
Tracy, Isaac B., Hayward, Wis. 444
Tracy, James E., *A. B. C. F. M.* 473
Trask, John L. R., Springfield, Mass. 1867
Traudt, Adam, Globeville, Colo. 122
Traut, G. Albert, Moorhead, Minn. 292
Travers, Robert M., Strong City, Kan. 206, 12
Travers, Thomas A., Montclair, N. J. 330
*Travis, A. Ferdinand, Hopkinton, Mass. 248
Travis, David Q., Los Angeles, Cal. 1889
Travis, Lee J., Marietta, O. 368
Trcha, Charles J., St. Paul, Minn. 1897
Treat, Edward P., Richmond, Vt. 424
Treat, J. Calvin, 827 P'kw'd av., Clevel'd, O. 364
TreFethren, Eugene B., Waubay, S. D. 11, 408
Treiber, Daniel J., Hood River, Ore. 1885
Treiber, Michael, Kulm, N. D. 356, 8, 60
Triplett, Harry M., Grafton, Neb. 308
Tripp, Ira J., Clinton, Mich. 1901
Trow, Wm. A., Sherburne, N. Y. 346
Trowbridge, John P., N. Rochester, Mass. 258
Trowbridge, S.v.R., 700 Nostra'dav., B'k'n 9, 1905
Trueblood, Wm. J., Jackson, Miss. 1878
Truesdale, Arthur L., Wendell, Mass. 9, 250, 62
Truman, Daniel, Custer, Mich. 272, 4
Truslow, Arthur, 5 Beekman st., N.Y.City, 1896
Trussell, William F., Detroit, Minn. 288
Tsuji, Mitsutaro, Lihue, T. H. 158
Tuck, Edward A., West Stewartstown, N. H.
Tucker, F. D., *Pf.*, Mason City, Ia. 1896
Tucker, Wm. J., *Pr.*, Hanover, N. H. 90, 477
Tuckerman, Fred W., Los Angeles, Cal. 1886
Tull, Harvey V., Jonesboro, Ark. 1884
Tupper, Leland E., Berea, Ky. 1887
Turk, Morris H., Natick, Mass. 252
*Turner, Benj. R., Independence, Okla. 1873
Turner, Edward B., Honolulu, T. H. 1899
*Turner, G. B. M., Houston, Tex.
Turner, Herbert B., *Ch.*, Hampton, Va. 1879
Turner, Jonathan, Armada, Mich. 268
Turner, Leonard A., Wellston, Okla. 380
Turner, Tell A., Cambridge, Mass. 130, 6
Turner, W. Jay, Norfolk, Neb. 312
*Turrell, Charles W., Cumberland, Wis. 1894
Turrentine, Wm. J., Athens, Ala. 100
Tuthill, C. Julian, Mattapoisett, Mass. 252
Tuthill, Wm. B., E. Hartford, Conn. 128
Tuttle, Henry W., Grinnell, Ia. 59, 1889
Tuttle, John E., Lincoln, Neb. 310
Tweedy, Henry H., Bridgeport, Conn. 126
Twichell, Joseph H., Hartford, Conn. 132
Twombly, Alexander S., Newton, Mass. 1859
Tyler, Charles M., *Pf.*, Ithaca, N. Y. 1857
Tyler, Henry F., Norwood, N. Y. 342
Tyler, Henry M., *Pf.*, Northampton, Mass. 1872
Tyrell, F. M., Colesburg, Ia. 188, 90
Udd, John, Cambridge, Mass. 1896
Umsted, Owen, Newport, Wash. 434
Underwood, Rufus S., *Ev.*, Springfield, Mass. 260
Unger, Samuel L., Wabaunsee, Kan. 214
Updike, Eugene G., Madison, Wis. 446
*Upham, Clement, Vanderbilt, Mich. 268, 84
*Upshaw, William L., St. Johns, Ore. 1896
Upson, Henry, *T.*, New Preston, Conn. 1862
Upton, Rufus P., Springfield, Minn. 294
Urban, John T., West Brookfield, Vt. 418
Usher, William, Harford, Penn. 386
Ussher, Clarence D., *A. B. C. F. M.* 473
Utterwick, Henry, 723 Union av., N.Y.City, 1866
Uzzell, Thomas A., Denver, Colo. 120
*Vahlstrom, Charles J., E. Norwalk, Conn. 128
Vaile, Charles S., Claremont, Cal. 1882
Vaill, Henry M., Staffordville, Conn. 1861
*Vaitses, Stephen, *My.*, Melrose, Mass. 1903
Vallentine, James W., Marshall, Minn. 290
Valdez, Cayetano D., Tampa, Fla. 1892
Van Allen, Frank, *A. B. C. F. M.* 473
Van Auken, Abram, Vanderbilt, Mich. 1879
*Van Auken, C. F., *Ev.*, Lansing, Mich. 1877
Van Auken, H. R., East Chicago, Ind. 11, 184
Van Auken, John C., White Cloud, Mich. 1884
Van der Pyl, N., Marblehead, Mass. 64, 252
Van Horn, F. J., Worcester, Mass. 50, 1893
Van Horne, Mahlon, *St. Thomas, D. W. I.* 1866
VanKeuren, Mailler O., Little Valley, N. Y. 340
Van Luven, S. A., Chicago, Ill. 166
Van Norden, Charles, East Auburn, Cal. 1866
Van Ommeren, Hendrik, Laingsburg, Mich. 1880
Van Sickle, Cecil H., Winter Park, Fla. 1904
Van Swearingen, O. M., Mitchell, Ia. 196
Van Valkenberg, H. C., Nora Springs, Ia. 198
Van Vleet, William M., Mt. Pleasant, Ia. 1891
Van Wagner, Allen J., Sedalia, Mo. 1873
[Van Wagner, James M., deceased.
Varley, Arthur, Yarmouth, Mass. 266
Vater, William, Black Earth, Wis. 440
[Vaughan, Frederick W., deceased, 42
Vaughan, George W., Heflin, R. F. D. 3, Ala. 96
Vaughan, Lewis B., Vicksburg, Mich. 284
Vaughan, Stephen, Port Huron, Mich. 280
Vaughn, Howard R., Elk Mound, Wis. 442
*Vauthier, Leon P. F., Haverhill, Mass. 10, 248
Vavrina, Vaclar, St. Louis, Mo. 302
Veazie, Walter C., *Ev.*, Denver, Colo. 1884
Ventosa, C., *S. Antonio de los Banos, Cuba,* 144
Vernon, Ambrose W., Hanover, N. H. 322
Vernon, D. E., Spokane, Wash. 1901
Vetter, John, Eldon, Mo. 1863
Viehe, Paul G., Lake Benton, Minn. 290
Viets, Francis H., West Acton, Mass. 240
Villiers, J. Charles, Lyme, Conn. 136
Vincent, Clarence A., Galesburg, Ill. 172
Vincent, Corwin D., Mancelona, Mich. 1889
Vincent, Samuel L., Cornish, N. H. 320
Vincent, Thomas H., N. Weymouth, Mass. 264
Vining, Roscoe W., Susquehanna, Penn. 390
Virgin, Sam'l H., 251 Lenox av., N. Y. City, 342
Vittum, Edmund M., Grinnell, Ia. 194
Vogel, Albert H., 1301 Thomas st., C'go, Ill. 166
Vogler, Henry, Endicott, Wash. 432
Vogt, Wm. F., Hallam, Neb. 310
*Vonckz, John, Bowmanville, Ill. 10, 166
*VonLubken, Fred'k L.H., Maplet'n, Minn. 10, 290
Voorhees, Frank, Baiting Hollow, N. Y. 334
Voorhees, J. Spencer, Adams, Mass. 12, 236
Vose, James G., Providence, R. I. 258, 396
Vradenburgh, Edgar S., Hubbardton, Vt. 422
Vrooman, W. A., *Portage La Prairie, Man.*
Wade, William G., Monmouth, Me. 1869
Wadensten, August, *Ev.*, Auburn, R. I. 1894
Wadleigh, Thomas B., *Ev.*, Du Quoin, Ill. 1897

Wagner, Horace T., *A. B. C. F. M.* 473
Wagner, Wm. Austin, Asbury Park, N. J. 330
Waiau, George W., Hookena, T. H. 1882
Wailes, Prince O., New Orleans, La. 1895
Waite, Foster R., *St.*, Hartford, Conn. 1879
Waite, H. R., Orange, N. J. 1872
Waits, G. W. Cornelius, Barnesville, Ala. 1897
Wakutemani, H.W.,*My.*,Little Eagle, S.D. 1902
Walcott, Philip C., Hartford, Conn. 1904
Walden, H. R., Dockery's Store, N. C. 350
Waldo, Edwin A., Mt. Dora, Fla. 146, 8
*Waldron, Daniel W., Boston, Mass. 1867
Waldron, Geo. B., Little River, Fla. 146
Waldron, John D., Buckland, Mass. 240, 8
Waldrop, Isaac M., Chase, Kan. 206
Wales, Fred'k H., Imperial, Cal. 1876
*Walker, Avery S., Wellesley Hills, Mass. 254
Walker, Charles S., *Pf.*, Amherst, Mass. 1871
Walker, D. A., Auburndale, Mass. 1901
Walker, Henry H., Boulder, Colo. 120
Walker, Herbert, Bartlett, N. H. 318
Walker, John J., Westboro, Mass. 262
Walker, John T., Dowagiac, Mich. 272
Walker, Joseph F., *A. B. C. F. M.* 473
Walker, William H., So. Haven, Mich. 282
Walker, William S., Newington, Conn. 1891
Walkup, Alfred C., *A. B. C. F. M.* 473
Wall, Arthur A., Hubbell, Mich. 282
Wallace, David, Marlboro, N. H. 324
Wallace, Geo. R., Spokane, Wash. 436
Wallace, Louis, Palermo, Cal. 1871
Wallace, Mac H.,342 Warren av.,De't,Mich. 272
Wallace, Robert W., Somerville, Mass. 1872
Wallace,Stryker A.,34 33d pl.,Ch'go,Ill. 10, 1870
Wallace, William W., *A. B. C. F. M.* 473
Wallar, Wm. C. A., Sturgeon Bay, Wis. 452
Waller, Edward, Tipton, Cal. 1871
Walters, Thos. W., Colfax, Wash. 1878
Walton,Gilbert,*St.*,Chattanooga,Tenn. 59, 1901
Walton, James A., Gray's Lake, Ill. 172
Walton, Richard C., Kansas City, Mo. 1879
Walton, William, Vincent, N. Y. 334
Waltrip, Theo. A., Phœnix, N. Y. 344
Walz, Ernest L., San Francisco, Cal. 110
Wannamaker, Henry S., Elyria, O. 1887
Ward, Arthur N., Somerville, Mass. 1879
Ward, Earl J., Meredith, N. H. 1868
Ward, Frank G., Lansing, Mich. 278
Ward, Geo. M., *Pr.*, Aurora, N. Y. 1896
Ward, Hiram Q., Orford, N. H. 324
Ward, John A., *Pf.*, Minneapolis, Minn. 1894
Ward, Wm. H., *Ed.*, Newark, N. J. 58, 477
*Ware, Edward T., *Pr.*, Atlanta, Ga.
Warfield, Franke A., Milford, Mass. 252
Wark, William O., Bellingham, Wash. 432
Warkentien,Emil,Dubuque,R.1,Ia. 10, 192, 200
Warner, Alexander C., McLean, Ill. 174
Warner, Charles C., Eldora, Ia. 192
Warner, Lyman, Salisbury, Conn. 1857
Warner, Thos. H., Newark, O. 370
Warner, William J., Windsor, Wis. 452
Warner, Wilmond A., Barton, Vt. 418
Warren, Albert, Excelsior, Minn. 1872
Warren, Chas. M., *A. B. C. F. M.* 12, 473
Warren, Edgar, Hampton, N. H. 1889
Warren, Henry K., *Pr.*, Yankton, S. D. 84,1889
[Warren, James H., deceased, 42
Warren, Jasper C., Argentine, Kan. 206
Warren, Joy M., Olivet, Mich. 1888
Warren, Leroy, Old Mission, Mich. 280
Warren, William F., Walpole, N. H. 326
Warren, Wm. H., *Sec.*, Lansing, Mich. 54
Warren, Willis A., Lake City, Minn. 290
Washburn, Mrs. B. C. H., Lodi, Cal. 10, 1905
Washburn, C. H., Neponset, Mass. 238
Washburn, Francis M., Lodi, Cal. 108
Washburn, George, *Constantinople,* 473
Washburn, George T., Meriden, Conn. 1859
Washburn, George Y., Everett, Mass. 244
Washington, A. G., Grey Eagle, Minn. 286, 8, 94
Waterbury, Joseph H., Beardstown, Ill. 164
Waterman, W. A., Elgin, Ill. 1868
Waters, Frank P., Rocky Hill, Conn. 138
Waters, George F., Woodstock, Conn. 11, 142
Waters,N.McG.,488Tompkinsav.,B'k'n,N.Y.334
Waters, T. Frank, Ipswich, Mass. 248
Waterworth, John A., Falmouth, Me. 10, 228
Wathen, Charles B., Rehoboth, Mass. 258
Wathen, John M., Claremont, N. H. 320, 428
Watkins, Thomas R., Scranton, Penn. 1884
Watson, Carey H., Greenfield, Mass. 246
Watson, Charles C., Lynn, Mass. 1867
Watson, Charles E., Los Angeles, Cal. 1883
Watson, James, Hetland, S. D. 402
Watson, James J., Onarga, Ill. 176
Watson, Robert H., Hersey, Mich. 1879
Watson, Wm. H., Roseland, La. 218
*Watt, Fredrich, Fresno, Cal. 108
Watt, James C., Michigan City, N. D. 358
Watt, Richard, Ceylon, Minn. 286
Watt, Thomas E., Mounds, Ill. 1898
Watt, William J., Alcester, S. D. 400, 2
Wattenbarger, O. T., Woodward, Okla. 1895
Wattie, Charles, Quechee, Vt. 422
Way, Wm. H., Rensselaer Falls, N. Y. 1883
Weage, E. D., Seattle, Columbia Sta., Wash. 436
Weatherby, Seaborn, Grice, Tex. 414
Weatherwax, F. W., W. Palm Beach, Fla. 148
Webb, Henry W., *Pn.*, Newton, Ala. 1895
Webb, Thomas [N. Y.] 1890
Webber, B. L., Marshall, Minn. 1894
Webber, Edwin E., Reinbeck, Ia. 1866
Webber, Geo. N., Northampton, Mass. 1855
Webster, E. C., Jamaica Plain, Mass. 1890
Webster, Frank M., Bangor, Mich. 268
Webster, Franklin G., De Ruyter, N. Y. 338, 40
Webster, George J., Long Beach, Cal. 1875
Weckbacher, Geo., Ridgefield Park, N. J. 1897
Weed, Fredmund C., Superior, Wis. 452
Weeden, Charles F., Lynn, Mass. 250
Weeden, William O., Concord, Mass. 1885
Weeks, Eugene B. [Ill.] 1890
Weeks, William M., Andover, Conn. 126
Wehrhan, Nelson W., Hartwick, Ia. 194
*Weidman, Milo R., Long Pine, Neb. 10, 310
Weidman, Peter, Clay Center, Kan. 1864
Weimer, Morrison, Arkansas City, Kan. 206
Weir, George, Norwalk, O. 370
Weiss, Geo. C., Waukesha, Wis. 1888
Weiss, Joseph, Washburn, Wis. 452
Welch, Moses C., Pomona, Fla. 1862
Welch,V.P.,*My.*,441 S.Leavitt st.,Ch'go,Ill.1881
Welcher, Manfred P., Brooklyn, N. Y. 1880
Welles, T. Clayton, Eddington, Penn. 11
Wellman, Frederic C., *A. B. C. F. M.* 473
Wellman, Joshua W., Malden, Mass. 52
[Wellman, Wheeler M., deceased, 43
Wells, Arch. C., Marbury, Ala. 94
Wells, Charles W., Cathlamet, Wash. 432
Wells, Clayton B., Eureka, Kan. 208
Wells, George W., Marietta, O. 368
Wells, Herman J., Jamaica, N. Y. City, 1890
Wells, John H., Kingston, R. I. 1851
Wells, J. Van Kirk, jr., Pike, N. H. 324
Wells, Mark, Baltimore, Md. 1888
Wellwood, Samuel D., Lodi, O. 368
Welsh, John W., Princeton, Ill. 178
*Wendstrand, A. E., Milwaukee, Wis. 448
Wentworth, H. H., Terre Haute, Ind. 182, 6
Wescott, Wm. D., Western Springs, Ill. 180
*Wessell, N. J., Brooklyn, N. Y. 336
West, Lester L., Norwich, Conn. 136
West, Parley B., Magnolia, Ia. 196
Westerdale, T. [Ill.] 1889
Westervelt,Wm.D.,*My.*,Honolulu,T.H. 12,1874
*Westlake, C. Milton, Buena Vista, Colo. 120
Westman, C. L., *My.*, Vienna, Ill. 1895
Weston, Bartlett H., W. Newbury, Mass. 264
Whaley, Adam D., N. Amherst, O. 370
Whalley, John, Frankfort, S. D. 400, 4
Wheat, Frank I., Los Angeles, Cal. 1890
Wheat, Nathaniel M., Aurora, Mo. 1880
Wheeler, Charles T., *Ev.*, Paola, Kan. 1895
Wheeler, Edgar C., Rockland, Mass. 258
Wheeler, Edward F., New Ulm, Minn. 292
Wheeler, Edward P., Lake Geneva, Wis. 1876
Wheeler, Robert F., Hartford, Conn. 130
Wheeler, Sheldon H., Long Beach, Cal. 1875

Wheeler, W. E., *Pn.*, Pleasant Hill, Tenn. 1889
Wheeler, Wilson C., Wellington, Kan. 65, 206, 14
Wheelock, Albert H., Pepperell, Mass. 256
Wheelock, Edwin, Cambridge, Vt. 1856
*Wheelwright, Joseph, Tamworth, N. H. 326
Wheelwright, Sidney A., Dublin, Ia.
Whipple, F. L., *T.*, New Britain, Conn. 1895
Whitby, Henry J., Emporia, Kan. 1883
Whitcomb, George C., Coldwater, Mich. 1878
Whitcomb, Wm. A., Hankinson, N. D. 356
*Whitcomb, Wm. F., Westminster, Vt. 428
White, Austin B., Los Angeles, Cal. 1861
*White, Berry F., Flaccus, Tex. 414
White, Bouck, Clayton, N. Y. 336
White, Charles A., Woonsocket, R. I. 1873
White, Chas. E., Amherst, N. H. 318
White, David W. K., Lahaina, T. H. 158
White, Francis D., Freeport, Mich. 274
*White, Frank N., Chicago, Ill. 166, 476
White, George E., *A. B. C. F. M.* 473
White, George H., Grinnell, Ia. 1856
White, Isaac C., Plymouth, Mass. 1850
White, Isaac J., Andalusia, R.D. 1, Ala. 1877
White, James W., Sheboygan, Wis. 450
White, Levi, Indianapolis, Ind. 184
White, Ralph H., Cummington, Mass. 242
White, Schuyler S., *A. B. C. F. M.* 473
White, William A., South Hero, Vt. 426
White, William D., Phœnix, Ala. 96
White, William F., Hinsdale, N. H. 322
*Whitehead, J. M., Genoa Bluffs, Ia. 194
Whitehill, John, Oldtown, Mass. 254
Whitelaw, James D., *My.*, Ashland, Wis. 1887
[Whitfield, John W., deceased.
Whitham, Frank E., Pocatello, Ida. 162
Whiting, Elbridge C., S. Sudbury, Mass. 260
Whiting, John C., New York, N. Y. 342
[Whiting, Lyman, deceased.
Whitley, John E., Lebanon, N. H. 322
Whitlock, Frank M., Cleveland, O. 364
Whitmore, O. B., Spokane, Wash. 1878
Whitney, Charles H., Cambridge, Mass. 1871
Whitney, Henry M., Branford, Conn. 1869
Whitney, Joel F., Royalton, Vt. 1871
Whiton, J. M., *Ed.*, 28 W. 128 st., N.Y.City, 1865
Whitt, M. Wm., New Iberia, La. 218
Whittier, Charles, Bangor, Me. 1860
Whittelsey, C. M., *Sec.*, Providence, R. I. 394
[Whittemore, Joseph R., deceased, 43
Whittlesey, Eliphalet, Washington, D. C. 1851
Wiard, Hiram DeF., Auburn, Cal. 106
Wickett, Richard K., Howard, R. I. 394
Wicks, J., 1859 Roscoe b'l'v'd, Ch'go, Ill. 1849
Widing, Carl A., *Ev.*, Warren, Pa. 1893
Wiedenhoeft, Wm., Vernon, Mich. 284
Wieder, Franklin E., Philadelphia, Penn. 388
Wiggins, Aaron W., Tonica, Ill. 176, 80
Wiggins, Hillery G., Potolo, Fla. 148
Wiggins, Wm. C., Fitzgerald, Ga., 1897
Wight, Andrew M., Ogdensburg, N. Y. 342
Wight, Charles A., Hallowell, Me. 224
Wikoff, H. H., *Sec.*, San Francisco, Cal. 58
Wilbur, George H., Sprague, Wash. 432, 8
Wilcox, Asher H., Norwich Town, Conn. 1865
Wilcox, Charles E., Florahome, Fla. 1893
Wilcox, C. H., *Pf.*, Lawrenceville, N. J. 1884
Wilcox, Frank G., Zumbrota, Minn. 296
Wilcox, Warren P., Bellaire, Mich. 1881
Wilcox, William C., *A. B. C. F. M.* 473
Wild, Azel W., Cambridgeport, Vt. 1864
Wild, John, Medford, Mass. 252
Wild, Laura H., *Pf.*, Crete, Neb. 1901
Wild, Levi, Royalton, Vt. 1893
Wilde, James, White City, Kan. 214
Wilder, C. S., E. Longmeadow, Mass. 244
*Wilder, David, Beaufort, N. C. 10, 350
Wilder, George A., *A. B. C. F. M.* 473
Wilder, George D., *A. B. C. F. M.* 473
[Wilder, Sedgwick P., deceased, 43
Wiley, Horace S., Tyndall, S. D. 162, 400, 6
Wilkins, Harry J., Manson, Ia. 190, 6
[Wilkinson, William, deceased.
Wilkinson, W. A., Minneapolis, Minn. 1897
Willan, John, *My.*, Huron, Wis. 59, 440, 4, 6
Willard, John, 7613 Union av., Ch'go, Ill. 1855
Willard, Wallace W., Aurora, Ill. 12, 164
Willcox, G. B., *Pf.*, 512 Wash. b'd, Chi., Ill. 75, 1853
Willcox, Inman L., Worcester, Mass. 266
Willett, George, Minneapolis, Minn. 1896
Willett, George, San Luis Obispo, Cal. 116
Willett, Mahlon, Decorah, Ia. 192
Willey, Samuel H., Berkeley, Cal. 1848
[Williams, Aaron, deceased, 43
*Williams, Augustus W., Santa Paula, Cal. 1873
Williams, Benj. A., Burton, O. 368
*Williams, Charles H., New London, Conn. 1867
Williams, Charles H., Gloucester, Mass. 10, 246
Williams, Chas. W., Avalon, Cal. 114
Williams, David L., Fairhaven, Vt. 420
Williams, David Talog, Bremen, Ind. 182
Williams, D. Thomas, Blossburg, Penn. 386
Williams, E. F., 281 E. 46 st., Ch'go, 166, 476
Williams, E.M., 81 Ashland b'd., Ch'go, Ill. 1869
Williams, Edwin S., Saratoga, Cal. 1864
Williams, Evan R., Grand Ledge, Mich. 274
Williams, George, New Windsor, Ill. 176
Williams, G. C., Keokuk, Ia. 196
Williams, Harriot E., Beloit, Wis. 1896
Williams, Henry T., *Sec.*, Harrisburg, Penn. 1894
Williams, H. DeWitt, Waterbury, Conn. 1893
*Williams, H.B., 14 Delaware pl., Ch'o, Ill. 10, 166
Williams, Horace, Terre Haute, Ind. 1864
Williams, Isaac T., Plainfield Center, N.Y. 344
Williams, James, Scranton, Penn. 390
Williams, J. Christopher, S. Brewer, Me. 222, 8
Williams, John H., Redlands, Cal. 116
Williams, John K., Peacham, Vt. 424
Williams, John M., Kettle Falls, Wash. 1901
Williams, John P., Burton, O. 1863
[Williams, John W., deceased.
Williams, Lewis, Utica, N. Y. 1867
Williams, Lloyd, Oskaloosa, Ia. 194, 6
Williams, Mark, *A. B. C. F. M.* 473
Williams, Mark W., Cummings, N. D. 354
Williams, M.H., *Ed.*, 1122 Chestnut, Phila. 1868
Williams, Peter O., Dwight, N. D. 1901
Williams, R. Calvin, Coaldale, Penn. 386
Williams, Robt. H., Maize, Kan. 210
Williams, Samuel, De Witt, Neb. 308
Williams, Starr C., Atlanta, Ga. 152
Williams, Stephen, Inkster, N. D. 358, 60
*Williams, Theo. C., Covert, Mich. 272
Williams, Thistle A., Waupun, Wis. 452
Williams, Thos., Richmond Hill, N. Y. 336
Williams, Thomas P., Searsport, Me. 230
Williams, Walter B., Boxford, Mass. 10, 240
Williams, William, Mt. Carmel, Penn. 388
Williams, William D., Pottsville, Penn. 1889
Williams, Wm. H., Springfield, Mo. 1875
*Williams, Wm. H., New Cambria, Mo. 302
Williams, Wm. J., 47 Webb st., Newark, O. 1901
Williams, Wm. T., Ceres, Cal. 1871
Williams, Wm. T., Shamokin, Penn. 390
Williams, Wm. T., Fredericksburg, O. 366
Williams, W. Tyrer, Ft. Scott, Kan. 208
Williams, Wolcott B., Charlotte, Mich. 1854
Williamson, Allen J., *St.*, Cleveland, O. 1889
Williamson, James S., Haverhill, Mass. 248
Willis, Herbert M., Middleville, Mich. 278
Willis, John F., Bossburg, Wash. 1891
Willis, Josiah G., Wilbraham, Mass. 1876
Willis, J. Vincent, Warrensburg, Ill. 1875
Williston, Martin L., Barrington, R. I. 394
Willmott, Benj. A., Lowell, Mass. 250
Willoughby, Albert S., Edgerton, Minn. 288
Willson, Theo. B., New Haven, Conn. 1879
Wilson, Alfred G., Rhinelander, Wis. 450
Wilson, Clinton W., Plymouth, N. H. 324
Wilson, Daniel E., Cass Lake, Minn. 286
*Wilson, David L., Belfast, Me. 220
*Wilson, Edward, Prairie City, Ia. 196, 288
Wilson, Edwin P., Fryeburg, Me. 10, 224
Wilson, Fred. A., Andover, Mass. 236
Wilson, George H., De Kalb, Ill. 160
Wilson, George H., Dudley, N. C. 350
[Wilson, Gowen C., deceased, 44
*Wilson, Henry, Covert, Mich. 1877
Wilson, John H., Davenport, Ia. 190

Wilson, John J., Kansas City, Kan. 1878
Wilson, John R., Robbinston, Me. 222, 30
Wilson, John W., Lake Geneva, Wis. 446
Wilson, Sherman B., Wilmette, Ill. 1862
*Wiltberger, Louis W., Paonia, Colo. 124
Wiman, Gustaf, Proctor, Vt. 424, 6
Winch, George W., Holyoke, Mass. 248
Winchester, Benj. S., Winnetka, Ill. 180
Windle, Geo. W., Valley Falls, Kan. 1904
Windsor, John H., LaGrange, Ill. 1858
Windsor, Wm., Los Gatos, R.D. 2, Cal. 1858
Wingate, Henry K., *A. B. C. F. M.* 473
Winger, James J., Tempe, Ariz. 1865
Winn, Fred E., No. Bridgton, Me. 222, 4
Winship, Albert E., *Ed.*, Somerville, Mass. 1875
Winslow, Edward C., Brookline, Mass. 1881
[Winslow, Horace, deceased, 44
Winslow, Jacob, Interlachen, Fla. 146
Winslow, Lyman W., Beloit, Wis. 1869
[Winsor, Richard, deceased, 44
Winter, Benj. B., *Ev.*, Sault Ste. Marie, Mich. 1901
Winter, Paul, Medford, Minn. 290
Wirt, William S., Bridgeport, Mich. 270
*Wismer, Ernest L., Branford, Ct., R. D. E, 222
Wisse, I., Grand Rapids, Mich. 10, 278
Wissler, Henry L., Cincinnati, Ia. 190
Wiswall, Alex. A., Uxbridge, Mass. 262
Wiswall, Fred. M., Newfane, Vt. 1890
*Withey, Fred'k N., 139 E. 56 st., Ch'o, Ill. 1901
Withington, H. J., La Cygne, Kan. 1901
Wolcott, D. M., Rutherford, N. J. 1871
Wolcott, William E., Lawrence, Mass. 248
Wolcott, William H., Claremont, Cal. 1870
Wolfe, Joseph, Oberlin, O. 1875
Wolter, Carl W., Peoria, Ill. 176
Womer, Parley P., Syracuse, N. Y. 64, 346
Wood, Abel S., Keuka Park, N. Y. 1867
Wood, Alfred A., Ellsworth, Ia. 192, 6
Wood, Arthur M., Chenango Forks, N. Y. 336
Wood, Benjamin C., Rochester, N. Y. 1894
Wood, Charles F., Providence, R. I. 396
Wood, Franklin P., Acton, Mass. 1871
Wood, Irving F., *Pf.*, Northampton, Mass. 1894
Wood, Morgan, Cleveland, O. 1891
[Wood, Reuben R., deceased.
Wood, Samuel, Almena, Kan. 206
Wood, Samuel J., Lake Charles, La. 218
Wood, Steven R., *Ch.*, Oakland, Cal. 1892
Wood, Sumner G., Blandford, Mass. 238
Wood, Wallace H., Buffalo, N. Y. 1898
Wood, Will C., Boston, Mass. 1868
Woodbridge, R. G., Somerville, Mass. 260
Woodbury, F. P., *Pf.*, Washington, D. C. 1865
Woodbury, W., So. Framingham, Mass.
Woodcock, Albert C., Bagley, Minn. 286
Woodcock, Henry E., Kansas City, Mo. 1848
Woodcock, Thomas J., Elk Point, S. D. 400
Woodin, Herbert P., Chicopee, Mass. 242
Woodlock, Alfred L., Williamston, Mich. 284
Woodman, Geo. E., jr., Wilmington, Vt. 420, 8
Woodmansee, Frank M., Wolverine, Mich. 282, 4
Woodring, Wm. H., Ashtabula, O. 362
Woodrow, Sam'l H., Springfield, Mass. 260
Woodruff, Alfred E., Cuyahoga Falls, O. 366
Woodruff, Emily C., St. Johnsbury, Vt. 426
Woodruff, Frank E., *Pf.*, Brunswick, Me. 1883
Woodruff, Henry C., Bridgeport, Conn. 126
*Woodruff, Purl G., Crestview, Fla. 146, 8
*Woodruff, William L., Fargo, N. D. 290, 356
Woods, Lambert L., Brighton, Wash. 432
Woods, Merrick W., Wichita, Kan. 214
Woods, Robert M., Hatfield, Mass. 248
Woodside, Thos. W., *A. B. C. F. M.* 473
Woodsum, Walter H., Hampstead, N. H. 322
*Woodward, Geo. H., Phillips, Me. 228
Woodwell, George M., Orono, Me. 1883
Woodwell, William H., Seabrook, N. H. 326
*Woodworth, A. V., *Pn.*, Grand View, Tenn. 410
Woodworth, Chas. L., Lewiston, Me. 1889
Woodworth, Darius, W. Williamsfield, O. 1861
Woodworth, F. G., *Pr.*, Tougaloo, Miss. 90, 298
Woodworth, H. B., *Pf.*, Minneapolis, Minn. 1866
Woodworth, L. S., Providence, R. I. 396
Woolley, Joseph J., Pawtucket, R. I. 396
Woolworth, Wm. S., Brooklyn, N. Y. 334
Worcester, Edw. S., Norwich, Conn. 136
Worden, Sylvanus A., Utica, N. Y. 1880
Worrell, William B., Valencia, Kan. 212, 4
Worthington, Wm., *Pn.*, Snohomish, Wash. 1904
Worthley, Harry O., Brownville, Me. 222
Woth, Friedrich [Cal.] 1891
Wotring, Frederick R., Clayton, Cal. 1863
Wray, Alfred K., *St.*, Carthage, Mo. 54
Wright, Abiel H., Portland, Me. 1866
[Wright, Albert O., deceased, 45
Wright, Alfred C., *A. B. C. F. M.* 473
Wright, Benjamin M., Orange, Conn. 136
Wright, Cassius E., Washington, D. C. 1871
*Wright, Edwin F., Ogalalla, Neb. 306, 12
Wright, Eugene F., Lexington, Ill. 1873
[Wright, Gavin H., deceased, 45
Wright, G. Frederick, *Pf.*, Oberlin, O. 76, 1863
Wright, George F., Lyme, Conn. 132
Wright, George W., Boston, Mass. 1877
Wright, John, *My.*, Champaign, Ill.
Wright, Malan H., Northfield, Mass. 1882
Wright, Newell S., Detroit, Mich. 1873
Wright, Reuben B., Boise, Ida. 162, 382
Wright, Rich., Newburyport, Mass. 254
Wright, Sela G., Oberlin, O. 1849
Wright, Turner, Ashland, Ala. 94, 6
Wright, Walter E. C., *Pf.*, Olivet, Mich. 1868
Wright, William E., Middletown, Del. 1902
Wrigley, Francis, Garvin, Minn. 288
Wuerrschmidt, C. Wm., Ysleta, Tex. 1885
*Wuflestad, Swen, *My.*, Cooperstown, N.D. 1904
Wyatt, Charles, Priest River, Ida. 162
Wyatt, Francis O., Pullman, Wash. 436
Wyche, Lewis H., Trinity, Ga. 1881
Wyckoff, Herb't J., So. Glastonbury, Conn. 10, 138
Wyckoff, James D., Stark, Ill. 180
Wyckoff, James L. R., N. Woodbury, Conn. 136
Wyman, Benson N., Salamanca, N. Y. 346
Wynns, J. C., Harrison, Ark. 1903
Yager, Granville, Rindge, N. H. 324
Yale, David L., Talcottville, Conn. 140
Yarrow, Ernest A., *A. B. C. F. M.* 473
Yarrow, Philip W., St. Louis, Mo. 302
Yarrow, Sidney R., Mill Valley, Cal. 108
Yarrow, William H., Lowell, Mass. 1876
Yauger, Francis A., Denver, Colo. 1895
Yeoman, J. Herbert, Providence, R. I. 396
York, Burt L., W. Medford, Mass. 252
York, Frederick E., Eagle Grove, Ia. 192
Youker, David G., Farnhamville, Ia. 192
Young, A.A., 531 S. Clarem't av., Ch'go, Ill. 1863
Young, Arthur G., Wahpeton, N. D. 354
Young, Charles S., Newmarket, N. H. 324
*Young, David K., Portsmouth, Va. 10, 430
Young, Fred P., 35 Strong pl., B'lyn, N. Y.
Young, Harry W., Seattle, Wash. 1893
Young, James C., New Sharon, Me. 11, 224, 6
[Young, John H., deceased, 45
Young, William E., Portland, Ore. 1893
Younkin, Cyrus L. D., Boston, Mass. 1893
Youtz, Herbert A., *Pf.*, *Montreal, Canada*, 1897
Yukl, Adolf, Cleveland, O. 366
Zellars, Edwin G., Spencer, Mass. 10, 260
Zercher, Henry J., Salem, Ore. 1879
Zickefoose, Francis A., Onawa, Ia. 198
Ziegler, Wm. H., Rockefeller, R.F.D.3, Ill. 10, 172
Zimmerman, B., Cheyenne Agency, S. D. 1902
Zottarelli, Guiseppe V., Cleveland, O. 1898
Zumbro, William M., *A. B. C. F. M.* 473

LIST OF LICENTIATES REPORTED.

THIS list contains the names of those apparently *reported as under care*, with references to the pages where any such are mentioned as supplying churches. It includes also some names starred (*), which denotes that these persons, while reported as supplying churches, are not reported to be approbated by, or under the care of, any Congregational organization.

Further. 1. This list does not agree with the number given in State Minutes, because all ordained since the lists were reported are here dropped. 2. The post-office addresses are often delusive, the place being that of temporary service only. 3. Names followed by State only are of persons approved in the State mentioned, no residence being reported. 4. The list is incomplete, because some States make no full report of licentiates. 5. The contracted name of a State in brackets means that the name was reported by that State, although the person may reside elsewhere.

Ainslee, Thomas, Port Sanilac, Mich. 280
Allington, Albert A., Cedar. Mich. 270, 8
Armstrong, Thomas, Algonquin, Ida. 164
Babcock, Joel M., Buffalo, Wyo.
Bailey, Maud, Winfred, S. D. 402, 8
Baker, John F., Madison, Wis.
Ballou, Wm. J., Litchfield, N. H.
Baltzer, M. O., Steuben, Me. 230
Bandy, J. V. N., Metropolis, Ill. 174
Bannick, Menno, De Soto, Wis. 442, 50
Barnes, Henry J., Saranac, Mich. 282
Bart, C. William, Amboy, R. D. 3, Ill. 174
Bateman, Thomas, Chassell, Mich. 270
Beals, Charles E., Royalton, Vt. 424
Beldin, Orin N., Grand Junction, Mich. 274
Bell, E. Frazer, Clare, Mich. 272, 4
Bell, S. P., Denver, Colo.
Bennett, Thos. E., Omena, Mich. 280, 2
Berry, J. E., Brainerd, Minn. 286
Betts, William W., Western Springs, Ill. 174
Bevier, Mary A., Idaho Springs, Colo. 122
Bishop, Joseph W., Atwood, Kan. 206, 10
Blandford, Mrs. Anna, Denver, Colo.
Blodgett, Ernest A., Arriba, Colo. 120
Blomfield, Edward A., ——— Conn.
Bobb, Joseph C., Whitewater, Colo. 124
Boland, Almond T., Canterbury, Conn. 126
Bosworth, Theo. K., Geneva, Kan. 208, 10
Bouleware, H. S., Greenville, S. C. 398
Brainerd, Ezra, Middlebury, Vt.
Branan, Leroy H., Ozark, R. D. 5, Ala. 96
Briggs, Leslie B., Berkeley, Cal.
Brown, Albert R., Hutchinson, Minn. 290
Brown, Geo. E., Butternut, Mich. 270, 2
Brown, Henry B., Meridian, Okla. 378
Buckham, Matthew H., Burlington, Vt.
Bullock, Motier C., Penfield, O. 370
Burger, Charles C., Waukomis, Okla. 378
Butcher, William T., Minooka, Ill. 178
Butler, Alex., Chicago, Ill. 168
Buttram, Willie J., Potolo, Fla.
Capen, Edward W., Congl. House, Boston, Mass.
Carmichael, Mrs. N.,
Carmichael, Hadrian.
Carnley, Joel, Laurel Hill, Fla.
Carson, Thomas M., ——— Mass.
Carter, Franklin, ——— Conn.
Cathcart, Miss L. S., King's Mountain, N. C. 350
Chapin, S. Abbie, Guernsey, Wyo. 454
Chapman, W. J., Wakefield, Kan.
Childley, Howard J. [*Chr.*], Enfield, N. H.
Childs, Francis S., ——— Mass.
Childs, Mrs. L. S., Coldwater, Okla.
Childs, Mrs. Sophia C., Coldwater, Okla. 376
Clapp, Raymond S., ——— Conn.
Clark, Robert, Warren, Vt. 426
Coats, Martin D., Altona, Okla. 376, 8
Codella, Pasquale, Waterbury, Conn. 140
Collins, Edric, Chase, Mich. 270, 6
Collins, Edward D., Johnson, Vt.
Commander, S. Frank, Holmes, Fla.
Cooke, Vernon, Scappoose, Ore. 382
Cowman, Joseph, Sherwood, Ore.
Craft, D. G., Oxford, R. D. 1, Ala.
Crane, Wm. W., ——— Mass.
Crowell, Edward P., ——— Mass.
Cummings, Arthur G., ——— Mass.
Cummings, Wm. A., DeWitt, R. D. 28, Mich. 272, 84
Cunningham, Walter C., Wheaton, Neb. 214
Dahlberg, Fred., Madison, Wis.
Dale, A. J., Chicago. Ill. 168
Davies, George H., Hawley, Minn.
Davis, David S., Salt Lake City, U. 416
Day, Fred. W., Pittsfield, Vt. 424, 6
Dean, Mrs. Eloise P., N. Hyde Park, Vt.
DeBois, Chas. M., Field's Landing, Cal. 106
Dick, Guy, Tolt, Wash. 438
Diehl, Frank, ——— Conn.
Dimond, R. E., Lebanon, R. D. 4, Kan. 206
Drew, Edward, Chicago, Ill. 168
Driver, George H., ——— Conn.
Dundee, Maurice J., ——— Mass.
Dunham, Samuel E., No. Stamford, Conn. 136
Dunlap, Raymond B., Alexandria, O. 362, 8
Eaton, S. Charles, Croydon, N. H. 320
Einstein, J. L., Naperville, Ida. 164
Elderkin, Noble S., ——— Conn.
Ellis, Giles A., Clark, Colo. 120
Elwell, Levi H., ——— Mass.
Emerson, Samuel F., Burlington, Vt.
Evans, Edwin, Adams, N. D. 354, 8
Fisher, A. U., Derry, N. H.
Fisher, Albert V., ——— Mass.
Fisher, Lucien C., Painesville, O. 370
Fletcher, J. G., Seattle, Wash.
Foley, Roy W., Marblehead, O. 368
Folger, Allen T., Concord, N. H.
Ford, Jesse, Baxley, Ga.
Frazer, Albert, Bazille Center, Neb. 306
Fukuda, Junkyo, Paia, T. H. 158
Gale, James A., Mio, Mich.
Galusha, Irving, Volney, N. Y. 348
Gasque, Geo. W., Gilmore, Ga. 152
Gates, Merrill E., Washington, D. C.
Gifford, Addison, Peru, Mass. 256
Gilpatrick, Howard, Hillsboro, Ore.
Greene, Everett E., ——— Conn.
Grove, Ernest R., ——— Conn.
Guernsey, Henry H., ——— Conn.
Gustafson, August, Los Angeles, Cal. 116
Habberly, Robert C., ——— Mass.
Hall, Fred L., Danbury, Neb. 212, 308

Hamlin, William R., ——— Conn.
Hand, Clifford N., Porterville, Cal. 110
Harris, Emma E., Mentor, Minn. 290
Hartill, Richard S., Hudsonville, Mich. 276
Harwell, H. O., Elmore, Minn. 288
Haskell, Joseph N., Rowley, Mass.
Hathaway, Wm. B., San Francisco, Cal.
Hawkesworth, Chas. W., Phippsbury, Me. 228
Hawkins, Mrs. Belle H., Indianola, Neb.
Heath, J. E., Piermont, N. H.
Henderson, John E., Stillwater, Minn.
Henderson, Thomas, Fayette, Mich. 274
Henry, Daniel, Allenville, Mich.
Hill, Charles L., ——— Conn.
Hill, Fred B., ——— Conn.
Hinds, John M., ——— Conn.
Holbrook, Chas. P., ——— Mass.
Holland, Abraham J., ——— Conn.
Holton, Horace F., ——— Conn.
Hoy, Jeannie, Burdette, Colo. 120
Hudson, Jas. D., Washougal, R. D., Wash. 434
Hughes, Wm. A., Maltby, Wash. 434
Hughey, Thos. J., East Tallassee, Ala. 94
Ide, Herbert C., New Britain, Conn.
Imrie, A. B., Atlanta, Mich. 268, 70
Jensen, J. E., Wauzeka, R.F.D., Wis., 444, 6, 52
Jertberg, Carl A., Springfield, Mo. 302
Jett, S. F., Blount Springs, Ala.
Johnson, S. D., Brewton, Ala.
Jones, Emory H., Windham, Vt.
Jones, Thomas, Waverly, Neb. 314
Jorgensen, Theodore, Stamford, Conn. 138
Josephson, Jos. M., Troy, Ida. 162
Kalaidjian, Mihran, ——— Conn.
Karnes, Edward E., Plevna, Kan. 212
Kaufman, J. W. L., Custer, R. D., Wash. 436
Kearns, Mrs. A. B. S., Denver, Colo.
Kelly, Arthur W., ——— Mass.
Kennedy, Daniel R., ——— Conn.
Kirker, J. K., Anamoose, N. D. 354
Knox, M. M., Jemison, Ala.
Koch, Charles E., Philadelphia, Pa. 388
Laster, J. C., Carter's Mills, N. C. 350, 2
Leach, E. M., Wichita, Kan.
Leslie, Francis H., Adler, N. D. 354, 8
Lewis, T. H., Port Blakeley, Wash.
Lincoln, Howard A., Dexter, Me. 222, 4
Lippencott, William A., Absarokee, Mont. 304
Logan, Geo. A., Weld, Me. 232
Ludlow, T. V., ——— Okla.
Lumpkin, D. G., Oxford, R. D. 1, Ala. 96
Mackenzie, Alex, L., ——— Conn.
Madsen, Albert A., Durham, Conn. 128
Maes, A. D., ——— Wis.
Maeda, Kametaro, Puunene, T. H. 160
Marshall, Emma L., Midland City, R. D. 6., Ill.
Massey, W. J., Coral, Mich.
Maurer, W. L., Tiffany, Wis. 450
Maurer, Oscar E., ——— Conn.
Maynard, Newell C., Lincoln, Me.
Mayos, J. C., Sylvia, Neb. 212
McCandless, Thomas, ——— Conn.
McCoy, Robert C., Cole, La. 218
McCollom, W. A., Dorcas, Fla.
McLean, John B., ——— Conn.
McPherson, Walter H., Chicago, Ill. 168
McTavish, Daniel J., Fenton, Mich. 276
Meserve, M. W., San Francisco, Cal.
Miles, Herbert J., ——— Conn.
Milford, Harry, Spring Brook, Wis. 450
Mo, Man Ming, Hilo, T. H. 156
Moe, Wm. C. H., Bangor, Me.
Montague, Wm. L., ——— Mass.
Moore, Edward W., Wiscasset, Me. 232
Moore, William, No. Topeka, Kan.
Morrison, Wm. M., Alba, Mich.
Moses, Elliot, L., ——— Conn.
Munroe, Joshua L., Casco, Me.
Myamori, Takejiro, Makeweli, T. H. 158
Mygatt, Albert, Bassett, Neb. 306, 12
Myer, Frank J., Cincinnati, O. 364
Myer, Wm. H., Clackamas, Ore. 380, 2
Nilsson, J. G., Michigan City, Ind. 184
Norris, Joseph H., Berkeley, Cal.
North, Cecil C., Chicago, Ill. 168
North, William C., Potterville, Mich. 280
Norrill, Jas. L., Steamboat Springs, Colo.
Nugent, Thomas E., ——— Conn.
Nyhan, Joseph E., Melbourne, Ia. 202
Okamura, T., Koloa, T. H. 158
Olson, Axel W., Forestville, Conn. 126, 36
Packard, Harrison L., Kingston, Mass. 248
Palmer, J. H., Tuskegee, Ala.
Parsons, Edw., Wessington Spr'gs, S. D., 400, 6
Parsons, St. Clare, Charlotte, R. D., Mich. 270
Payne, H. C., Clearwater, Minn. 286, 90
Peck, V. Dillard, Nat, Ala.
Pinch, Fred, Chippewa Lake, Mich. 270, 80
Pinckney, Wade, Hetherton, Mich. 276
Ping, O Cho, Kohala, T. H. 159
Pitzer, Harland H., Portland, Ind. 184
Porter, Robert, Cumberland, Wash. 442
Pratt, Waldo S., Hartford, Conn.
Pulcifer, A. William, Decoto, Cal. 106
Preston, Mrs. C. W., Lincoln, Neb.
Price, John T., Los Angeles, Cal.
Pryor, Willie C., Mary Esther, Fla.
Rand, Ernest L., Oakham, Mass. 256
Rasmusser, Peter, Cope, Colo.
Reese, John B., Elyria, O. 366.
Richardson, W. L., Bloomington, Kan.
Rogers, Daniel M., ——— Conn.
Rowell, Wilfred A., ——— Conn.
Russell, Addison E., Ludlow, Vt.
Sadler, Alfred J., ——— Mass.
Samuel, John J., Iowa City, R. D. 7, Ia. 198
Santos, M. G., Makawao, T. H. 158
Scafe, Charles R., Fruita, Colo.
Scholl, Louis E., Clear Lake, Wash. 432, 4
Schuerle, John A., ——— Conn.
Scott, Carleton W., Lawrence, Mich. 278
Scott, Edwin L., Lake Ann, Mich. 276
Shafer, Charles H., Bryan, O. 280
Sharp, Joshua P., Young's Creek, Ky. 216
Shiraishi, Kirinshi, Koloa, T. H. 158
Sikes, E. B., Springview, Neb. 314
Smith, Arthur H., Cleveland, N. D. 354, 8
Smith, G. A., Waldron, Kan.
Smith, Henry F., ——— Conn.
Smith, Luella M., Pingree, N. D. 360
Snell, Roy J., Evarts, Ky. 216
Sosebee, Andrew J., Mineral Bluff, Ia. 154
Sokabe, Shiro, Honomu, T. H. 156
Southworth, Frank, East Calais, Vt. 420, 8
Spangenberg, L. F., Dawson, N. D. 354, 60
Squires, Guy P., St. Lawrence, S. D. 400, 6, 8
Steele, Claude M., Beach, N. D. 354, 60
Steele, George W., Cedar Cliff, N. C. 350, 2
Strickland, H. O., Ozark, R. D. 6, Ala.
Sunderland, Leslie E., Glenview, Ill. 172
Swanson, Charles, Waverly, Neb. 314
Switzer, Annie E., Dayton, Wyo. 454
Symons, Henry, Felton, Minn. 288, 90, 6
Tedford, Joseph E., Saugatuck, Mich. 282
Thomas, Franklin G., ——— Conn.
Thomas, James I., ——— Mass.
Tinker, Wellington H., New York, N. Y.
Ting, Ah Lin, Wailuku, T. H. 160
Tolbert, R. B., Wells, Mich. 284
Towle, Frank Z., Railroad Flat, Cal. 110
Trosper, John M., Nat, Ala. 96
Tubbs, Charles S., Toledo, O. 372
Van Auken, Carl, Melvin, Ill. 174
Van Wagner, O. J., Berkeley, Cal.
Walker, Williston, New Haven, Conn.
Walsh, Fred W., ——— N. H.
Warren, Fred J., Butteville, Ore. 380, 2
Washiyama, Nobuhara, Kohala, T. H. 158, 9
Weatherly, W. H., Grand Saline, Tex.
Webster, J. Burt, South Granville, N. Y. 346
Welles, Simeon B., Clarksfield, O. 364
Wetzell, Prof. J. W., Denver, Colo.
Whalen, J. Chester, Lake Park, Minn. 290
White, C. W., Dothan, R. D. 4, Ala.
White, Robert S., Killingly, Conn. 128, 42
Whitehead, John W., Rome, Ga.
Whitford, Everett T., ——— Conn.
Wickham, Dodgeville, Wis.

Wilds, P. E., Hasty, Ga. 152
Wiles, Phillip E., Waycross, Ga.
Williams, Allen D., Perry, Me. 228
Williams, Florence L., Stitzer, Wis. 440, 4, 6
Wilson, Lawrence A., E. Charleston, Vt. 420, 4
Winslow, Dana E., Lyons, Neb. 212
Withington, Wilfred, Berkeley, Cal.
Woodruff, Elijah W., ——— Conn.
Woodworth, A. V., Grand View, Tenn.
Wright, E. T., Julesberg, Colo.
Wright, Thomas M., Augusta, Mich. 268
Yee Kui, Waimea, T. H. 160
Young, Nathan B., Tallahassee, Ala.
Young, Chas. H., Owensville, Ind. 184
Young, James C., ——— Conn.
Zumwalt, Clevin, Kansas City, Kan. 208

LIST OF MINISTERS

OF OTHER DENOMINATIONS SUPPLYING CONGREGATIONAL CHURCHES INCLUDING SOME WHOSE POSITIONS ARE NOT KNOWN OR SPECIFIED.

Aiken, Wm. H., *Pres.*, Morrisville, N. Y. 340
Ainslie, Thomas, *Pres.*, Carsonville, Mich. 270
Allen, Eugene V., *Meth.*, Whitneyville, Me. 232
Archer, John McG., *M. E.*, Nickerson, Kan. 210
Armstrong, Frank, *Pres.*, New Baltim'e, Mich. 278
Ascham, John B., *M. E.*, Dover, Mass. 244
Ball, Jesse W., *Ev. Luth.*, Ulysses, Neb. 314
Barbour, Mary L., *Pres.*, Weston, Vt. 428
Baxendale, John T., *M. E.*, West Milton, Vt. 422
Bayles, F. Ray, *M. E.*, Ann Arbor, Mich. 284
Belyea, Samuel R., *Bapt.*, Kenduskeag, Me. 226
Benjamin, R. E., *Bapt.*, Pierpont, O. 370
Bettes, John, *M. E.*, Hudson, Mich. 284
Bomgardner, L. E., *U. B.*, Clear Lake, Ia. 196
Brown, F. E., *Friend*, Pittsville, Wis. 448
Brown, Geo. W., *Bapt.*, Clay Center, Kan. 206
Buck, Chas. F., *M. E.*, Unadilla, Neb. 312
Bundy, W. R., *U. B.*, Dinsdale, Ia. 192
Burke, John C., *M. E.*, No. Truro, Mass. 262
Bustner, Otto W., *U. B.*, Bethany, Conn. 126
Chambers, Grant, *Bapt.*, Union Center, N.Y. 348
Chase, Bernard, *F. B.*, Gilmanton, N. H. 320
Clark, J. Lewis, *Pres.*, Brooklyn, N. Y. 336
Coles, W. E., *Bapt.*, West Newark, N. Y. 348
Cook, F. S., *F. B.*, West Valley, N. Y. 338
Cool, P. C., *M. E.*, Minneapolis, Minn. 292
Cornell, Alfred, *Friend*, Brattlebo'o, R.D.3, Vt. 422
Coward, Arthur M., *Pres.*, Bloomington, Ill. 164
Cowles, A. H., *Pres.*, Java, N. Y. 340
Curtis, Walter R., *Chr.*, Clarendon, Vt. 420
Dell, George W., *Luth.*, Carson City, Mich. 270
Diefendorf, Leigh, *M. E.*, Williston, Vt. 428
Douglass, B. K., *Pres.*, National City, Cal. 116
Dracas, Arthur, *Pres.*, Keene Valley, N. Y. 340
Drake, Geo. B., *F. B.*, North Java, N. Y. 342
Dunbar, Simon T., *M. E.*, North Madison, O. 370
Echardt, L. R., *M. E.*, Georgetown, Mass. 246
Elven, Jas., *M. E.*, So. Ashburnham, Mass. 236
Faubion, Nath. G., *U. B.*, Dunlap, Kan. 208
Feather, F. J., *Evan.*, Cannon, Mich. 270
Felch, Albert A., *M. E.*, Natick, Mass. 254
Finch, Walter E., *Pres.*, Villard, Minn. 296
Flammer, Wm., *Chr.*, No. Olmstead, O. 370
Gause, E. N., *Friend*, Mound City, Kan. 210
Grant, Lathrop C., *Pres.*, Menomonie, Wis. 446
Gray, John, *M. P.*, Adrian, R.D. 4, Mich. 284
Gray, Perry D., *Chn.*, Quincy, R. D., Mich. 268
Harper, Chas. W., *M. P.*, Alanthus, Kan. 206
Hartwell, Minot S., *Pres.*, Sleepy Eye, Minn. 294
Hawks, E. S., *M. E.*, Onondaga, Mich. 280
Hill, Chas. E., *M. E.*, Alexandria, R. D., O. 372
Hodgson, Wm. C., *M. E.*, Beverly, Mass. 238
Holland, W. S., *F. B.*, Johnsonburg, N. Y. 340
Holloway, J. B., *Pres.*, Creal Springs, Ill. 170
Holtz, D. F., *M. E.*, Mecca, O. 370
Houghton, Harry C., *M. E.*, Dexter, Mich. 272
Howard, H. W., *U. B.*, Riga, N. Y. 344
Howe, George O., *M. E.*, Brookfield, Vt. 418
Hulbert, Newel E., *M.E.*, Kingsville, R.D.2, O. 370
Hultman, John A., *M. C.*, Worcester, Mass. 266
Hunsberger, J. H., *Pres.*, Vineland, N. J. 332
Jackson, W. H., *R. C.*, Woodbridge, N. J. 332
Jeffrey, J.R., *M.E.*, Dodge Cen'r, R.D.3, Minn. 286
Jenkyns, Ebenezer, *M. E.*, Falmouth, Me. 224
Jennings, Isaac, *Pres.*, Bennington, Vt. 418
Johnston, John F., *Pres.*, Seymour, Conn. 138
Jones, D. Lloyd, *Pres.*, Ipswich, S. D. 402, 6
Kempton, A. T., *Bapt.*, Lunenburg, Mass. 250
Krook, Cornelius, *M. E.*, Pomona, Fla. 148
Ladd, Annie S., *M. E.*, Wells, Me. 232
Laing, W. E., *M. E.*, Kansas City, Kan. 208
Lambrecht, John, *M. E.*, Coral, Mich. 272, 6
Lewis, G. W., *Bapt.*, Groton City, N. Y. 338
Lindemuth, L. A., *Pres.*, Kirtland, O. 368
Lindquist, N. J., *Ev. Cov.*, Cannon F's, Minn. 286
Littlejohn, DeW. C., *M. E.*, Sherborn, Mass. 258
Loofbourrow, L.L., *M.E.*, Charlestown, Mass. 238
Love, Henry, *Pres.*, Hennepin, Ill. 172
Mark, Ovid, *M. E.*, Revere, Mass. 258
McColl, John, *Pres.*, Reed's Corners, N. Y. 344
McCreery, J. B., *Pres.*, Griffin's Mills, N. Y. 338
McDonald, Geo.N., *Pres.*, E.Smithfield, Penn. 390
McGarity, R. S., *Pr.Meth.*, Hoschton, Ga. 152
McKenzie, D., *Pres.*, S. Ste. Marie, Mich. 280, 2
McLean, F. L., *Pres.*, Dousman, Wis. 442
Meinzer, Edgar D., *M. E.*, South Shore, S.D. 404
Messinger, A. L., *Evan.*, Lakeview, N. Y. 340, 2
Metzger, Fraser, *Chr.*, Randolph, Vt. 424
Miller, Charles, *F. M.*, Sherwood, Mich. 268
Mount, Wm. H., *Ind.*, Jamesport, N. Y. 340
Mowry, J. R., *F. W. B.*, Garrison, N. D. 356
Munroe, Joshua L., *F. B.*, Casco, Me. 222
Myers, Chas. W., *M. E. So.*, Paris, Tex. 414
Noble, J. W., *F. W. B.*, Lewiston, Mich. 278
Nyce, Benj. M., *Pres.*, Talladega, Ala. 100
Odell, A. L., *Cum. Pres.*, Wading River, N.Y. 348
Olmstead, J. M., *Bapt.*, Short Falls, N. H. 320
Orwick, John F., *M.E.*, Jackson, R.D.8, Mich. 278
Palmatier, Charles, *M. E.*, Johnstown, Mich. 276
Partch, Arthur W., *M. E.*, Austin, Tex. 414
Payne, George G., *U. B.*, Phenix, Ala. 98
Phelps, Geo. O., *Pres.*, Prospect, N. Y. 344
Phillips, Milton E., *M.E.*, Whitneyville, Conn. 142
Phillips, V. S., *Bapt.*, Marengo, R. D. 5, Ill. 178
Pike, Granville R., *Pres.*, Eau Claire, Wis. 442
Pomeroy, A.E., *M.E.*, East Leroy, R.D., Mich. 278
Porter, Geo. O., *U. B.*, Ogden, Ia. 198
Prigmore, Joseph D., *Pres.*, Milton, Conn. 134
Pugh, F. W. W., *Bapt.*, Sparta, Wis. 450
Record, Chas. F., *Pres.*, Warrensburg, Ill. 180
Roberts, R. P., *U. B.*, Columbus Jc., Ia. 196
Roberts, Wm. N., *M. E.*, Moreton, Vt. 420
Robinson, James R., *Pres.*, Brookton, N. Y. 336
Robinson, N. G., *M. E.*, Gosneyville, Ky. 216
Rowan, William L., *Meth.*, Colibran, Colo. 120
Sala, Frank E., *M. E.*, Elgin, Neb. 312
Sammons, Ira D., *Pres.*, Albion, Penn. 386
Sconten, M. F., *U. B.*, Little River, Kan. 210
Seliger, C. H. B., *M.E.*, Cottage Grove, Minn. 288
Shaw, Chas. F., *M. E.*, Alvord, Ia. 188
Shaw, Chas. F., *M. E.*, Doon, Ia. 192
Shelland, J. G., *M. E.*, Morris, Minn. 292
Shields, Custis E., *Pres.*, Hilo, T. H. 156
Slocum, Wm. E., *M. E.*, Salisbury, Vt. 426
Smith, J. A., *M. E.*, Morris, Ill. 174
Smith, J. A., *Bapt.*, Wadhams Mills, N. Y. 348

Snape, William, *M. E.*, Kennewick, Wash. 434
Snyder, Harry A., *M. E.*, Washougal, Wash. 438
Spencer, David B., *Pres.*, River Falls, Wis. 450
Starring, Geo. O., *Bapt.*, De Smet, S. D. 404
Steffey, E. Leroy, *M. P.*, Tipton, Mich. 282
Stevenson, Chas. H., *M. E.*, Madrid, Ia. 194, 6
Stone, Sidney, *Pres.*, Faulkton, S. D. 402
Swanson, Louis, *M. E.*, Lakewood, N. Y. 340
Taylor, S. E., *U. B.*, Ithaca, Wis. 444
Thompson, Ernest L., *M. E.*, Denver, Colo. 120
Thompson, J. M., *Pres.*, Warsaw, Ill. 182
Thorpe, Wallace W., *Pres.*, Madrid, N. Y. 340
Torbet, Howard L., *M. E.*, Malden, Mass. 250
Turner, S. D., *M. E.*, Brockton, Mass. 240
Van Haagen, Henry, *R. C.*, Cambridge, Vt. 420
Van Horn, O. B., *M. E.*, Otsego, Mich. 280
Vaughan, Jona. W., *Ref.*, No. Belfast, Me. 220
Ward, Frank H., *H. H.*, Tripoli, Ia. 202
Wartz, William, *U. B.*, Somerdale, O. 372
Webb, William H., *Pres.*, Springfield, Mass. 264
Wikholm, M. N., *Sw. Cov.*, Upsala, Minn. 296
Wildey, John E., *Pres.*, Antrim, N. H. 318
Withrow, John L., *Pres.*, Boston, Mass. 238
Wolfe, Fred. F., *M. E.*, Tyngsboro, Mass. 262
Wooley, E., *M. F.*, Memphis, Mich. 278

NAMES OTHER THAN THOSE GIVEN IN PRECEDING LISTS.

Bakar, John F., Mazomanie, Wis. 446
Barnard, Fred. E., Grant, Neb. 310, 14
Bear, E. Spotted, Oahe, S. D. 406
Booth, Harold C., Riverside, Me. 230, 2
Borrins, W. C., Isabella, Mich. 276
Breen, S. E., Danbury, Conn. 128
Clark, Nellie V., Platte, S. D. 404
Cook, William, Chicago, Ill. 166
Cornell, H. W., Waukesha, R. D., Wis. 444
Cremonesi, ———, Brooklyn, N. Y. 336
Crespo, Manuel, Junco, P. I., 394
Edwards, Grace, Nepaug, Conn. 134
Elkhead, Elias, Oahe, S. D. 404
Flexible, Stephen, Oahe, S. D. 404
Forte, Frederick W., Veazie, Me. 232
Fox, E. Red, Oahe, S. D. 400
Frost, Wm. Jerome, Clare, Mich. 270
Gamblin, E. J., Brooklyn, N. Y. 336
Garland, Ida M., Aurora, Me. 220
Garrison, Spencer C., Leavenworth, Wash. 434
Harman, William, Milford, Neb. 310
Herdman, W. C., Kahoka, Mo. 300
Hoffman, L. S., East Providence, R. I. 394
Holford, David, Douglas, Alaska, 102
Isely, M. Alice, Powhattan, Kan. 206
Jewett, E. Harris, Hydro, Okla. 376
Johnson, Joseph A., Portland, Me. 228
Jones, Paul W., Castalia, O. 362
Knight, Ethelind C., Carroll, Me. 222, 30
Lindquist, J. A., St. Louis, Mo. 302
Maldonado, Carmels, Loguillo, P. I. 394
Maynard, Newell C., Lincoln, Me. 226
Nichol, Ralph, Wagner, S. D. 406
Partch, Leroy C., Olmsted Falls, O. 370
Perrin, Lora J., Running Water, S. D. 406
Porter, H. H., Rock Creek, O. 372
Puuki, R., Keokea, T. H. 158
Rodriquez, Macario, Yabucao, R. R. 394
Rogers, L. B., Henrietta, N. Y. 338
Savery, H. S., Milford, Me. 226
Snyder, Edward E., Plevna, Kan. 202
St. John, Wm. I., Royal Oak, Mich. 282
Stevens, Chas. L., Bangor, Me. 220
Stewart, E. E., Brooklyn, N. Y. 334
Stuart, Duncan, Eaton, N. Y. 338
Temple, O. M., Pardeeville, R. D., Wis. 448
Thompson, Ole, Luman, R. D., Wis. 448
Tilden, Chas. H., Oriskany Falls, N. Y. 344
Tilton, Frank P., Wallula, Wash. 438
Trousdale, O. M., Manasquan, N. J. 330
Utterwick, Henry, Syracuse, N. Y. 346
Weeland, H. E., Fontana, Wis. 444, 52
Wadleigh, W. H., Oxford, Mich. 280
Warren, Francis L., Ceredo, W. Va. 430
Yamaguchi, Kinsaku, Honolulu, T. H. 156

448688

AMHERST COLLEGE
LIBRARY

V 28

D002

1906

JULY

Su.	Mo.	Tu.	We.	Th.	Fr.	Sa.
1	2	3	4	5	6	7
8	9	10	11	12	13	14
15	16	17	18	19	20	21
22	23	24	25	26	27	28
29	30	31	--	--	--	--
--	--	--	--	--	--	--

AUGUST

--	--	--	1	2	3	4
5	6	7	8	9	10	11
12	13	14	15	16	17	18
19	20	21	22	23	24	25
26	27	28	29	30	31	--
--	--	--				

1907

JANUARY

Su.	Mo.	Tu.	We.	Th.	Fr.	Sa.
--	--	1	2	3	4	5
6	7	8	9	10	11	12
13	14	15	16	17	18	19
20	21	22	23	24	25	26
27	28	29	30	31	--	--
--	--	--	--	--	--	--

FEBRUARY

--	--	--	--	--	1	2
3	4	5	6	7	8	9
10	11	12	13	14	15	16
17	18	19	20	21	22	23
24	25	26	27	28	--	--

JULY

Su.	Mo.	Tu.	We.	Th.	Fr.	Sa.
--	1	2	3	4	5	6
7	8	9	10	11	12	13
14	15	16	17	18	19	20
21	22	23	24	25	26	27
28	29	30	31	--	--	--
--	--	--	--	--	--	--

AUGUST

--	--	--	--	1	2	3
4	5	6	7	8	9	10
11	12	13	14	15	16	17
18	19	20	21	22	23	24
25	26	27	28	29	30	31
--	--	--	--	--	--	--

BX
7113
C6
1906

THEOLOGY LIBRARY
SCHOOL OF THEOLOGY
AT CLAREMONT
CLAREMONT, CALIFORNIA
91711

448688

5/95

DEMCO

HYMNS OF WORSHIP & SERVICE

Not since the appearance of our "Spiritual Songs," some twenty-five years ago, has a new standard hymn book been greeted with such an immediate and emphatic welcome by the churches.

WHY?

Because it was compiled in recognition of a universal call from the churches for

A standard book of moderate size and cost

reflecting the current musical usage of the churches and in sympathy with it.

"HYMNS OF WORSHIP AND SERVICE"

contains, in its repertory of hymns and tunes, not what some editor thinks the churches *ought* to want, but what they really *do* want and are using. Published in April, 1905. Already adopted by 300 churches, covering 36 states and territories.

Notice the size, 543 hymns and tunes.
Notice the price, 60 cents in cloth;
75 cents in half-morocco.

Send for a specimen copy and see for yourself if this is not just the book which you have so often said you wished somebody would compile and supply to the churches. Address

THE CENTURY CO.
Union Square - - - - - New York City